

1

C BAJO

Orquesta Sinfónica de Madrid

Número 310

QUINTA SINFONIA

MIASKOWSKY

5^a Симфония.
V^o Symphonie.

Н. МЯСКОВСКИЙ }
N. Miaszkowsky } op. 18.

C-Bassi.

I.

Alliegretto amabile.

pp

1

2

3

cresc.

ff

p cresc.

4

mf

poco riten.

5

L'istesso tempo,
e poco pesante.

2/4

1.

2/4

pizz

pp

6

Più pesante.

8.

7

Con agitazione, molto più mosso.

arco

pp

6.

p

V.S.

II.

Lento (Anzi Andante)

32 Andante.

33

Con Sord.

Fag.

12. 16.

34 Senza Sord.

Tenebroso.

7. 2.

35

36

mf cresc.

37 Con agitazione

Rallentando

38 In tempo

cresc. ff

39 Più agitato

pp cresc.

Bassi

52

53

54

55

56

57

58

pizz

ff

59

arco dir.

meno f

p

60

61

62

Vol.

p cresc.

p cresc.

p subito cresc. molto

63

f

p

64

65

Vol.

f

f

Bassi.

65

67

68 pizz

69 pocorit. altempo

70

IV.

Allegro risoluto e con brio.

pizz arco

71

72

73

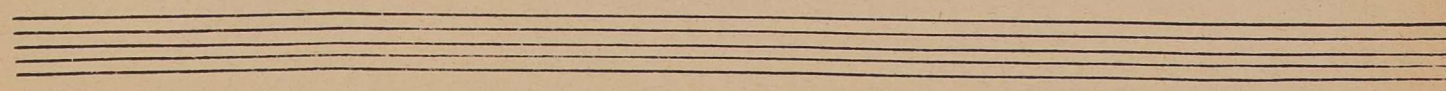

Bassi

74

arco
pizz
p
pp
p

cresc.

75

espr.
f
p

76

77

cresc.
pizz
f

78

espress.
sf

79

p

pizz
f
p

80

arco
pp
dimin.

81

82

83

accelerando
ppp
1 11 7 4

90

91

92

93

94

95

Bassi

96 *pizz* *p*

arco *pp* *dimin*

97 *ppp* *ffpp cresc. poco a poco*

98 *f*

Allargando *99* *Molto largamente* *pp cresc. molto*

Con forza. Maestoso ed espressivo *fff*

100 *div. b* *fff* *unis*