

117

WIENER VORLAGEN
 IM NEUEN STIL FÜR
 TAPEZIERER UND DECORATEURE



HERAUSGEGEBEN VON
 CONRAD EFFENBERGER



ERSTE SERIE ~ 26 TAFELN
 ~ ZWEITE AUFLAGE ~



VERLAG VON MAX SPIELMEYER, BUCHHANDLUNG FÜR ARCHITEKTUR

OBRAS CIENTÍFICAS Y ARTÍSTICAS
Sucesor de J. M. FABRE - Barcelona
 DIPUTACIÓN, 388 - 390
 Expedición á todas las capitales de provincia de España, Portugal y Américas

117

V-117

G.135

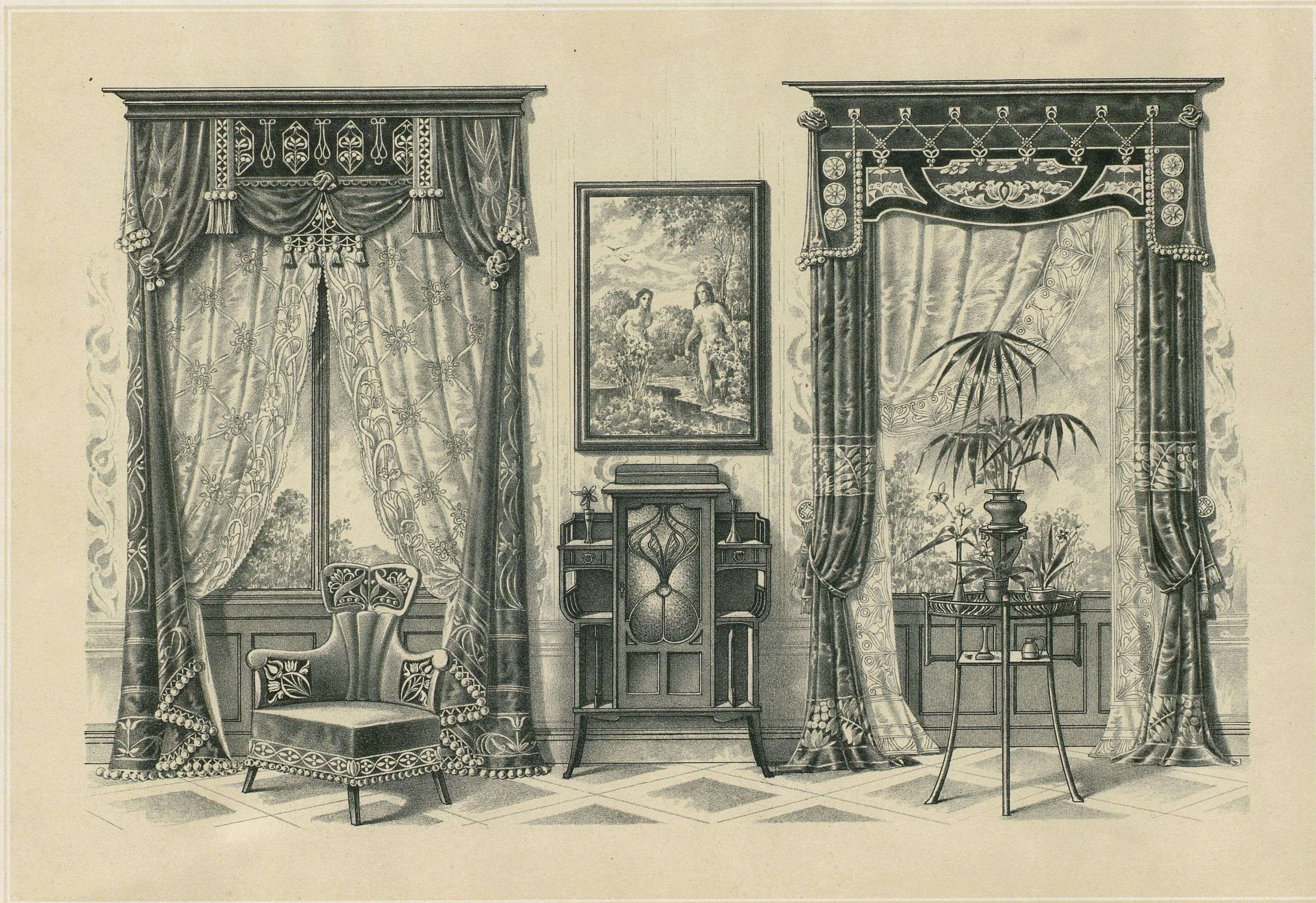

(MODERN)

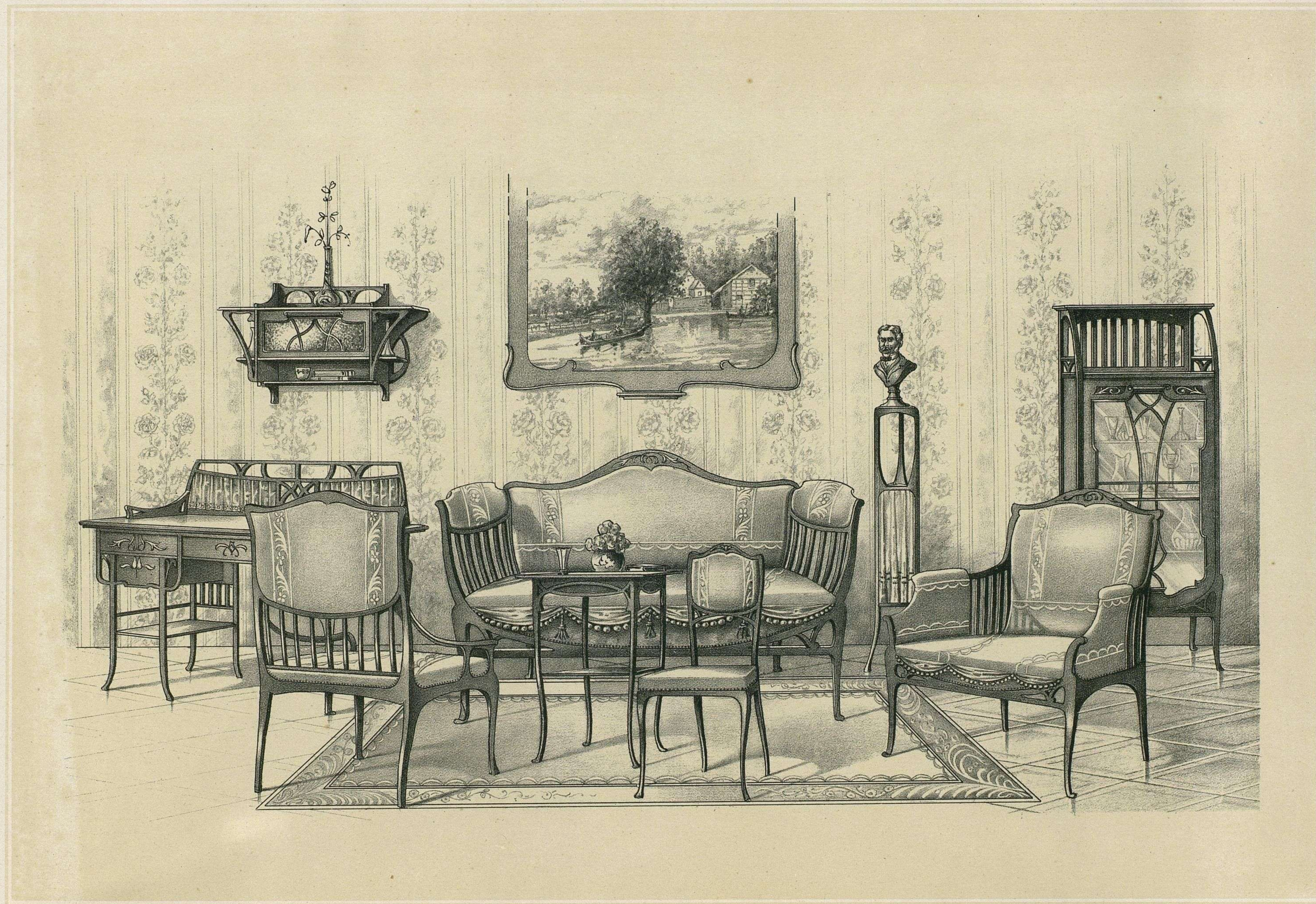

(MODERN)

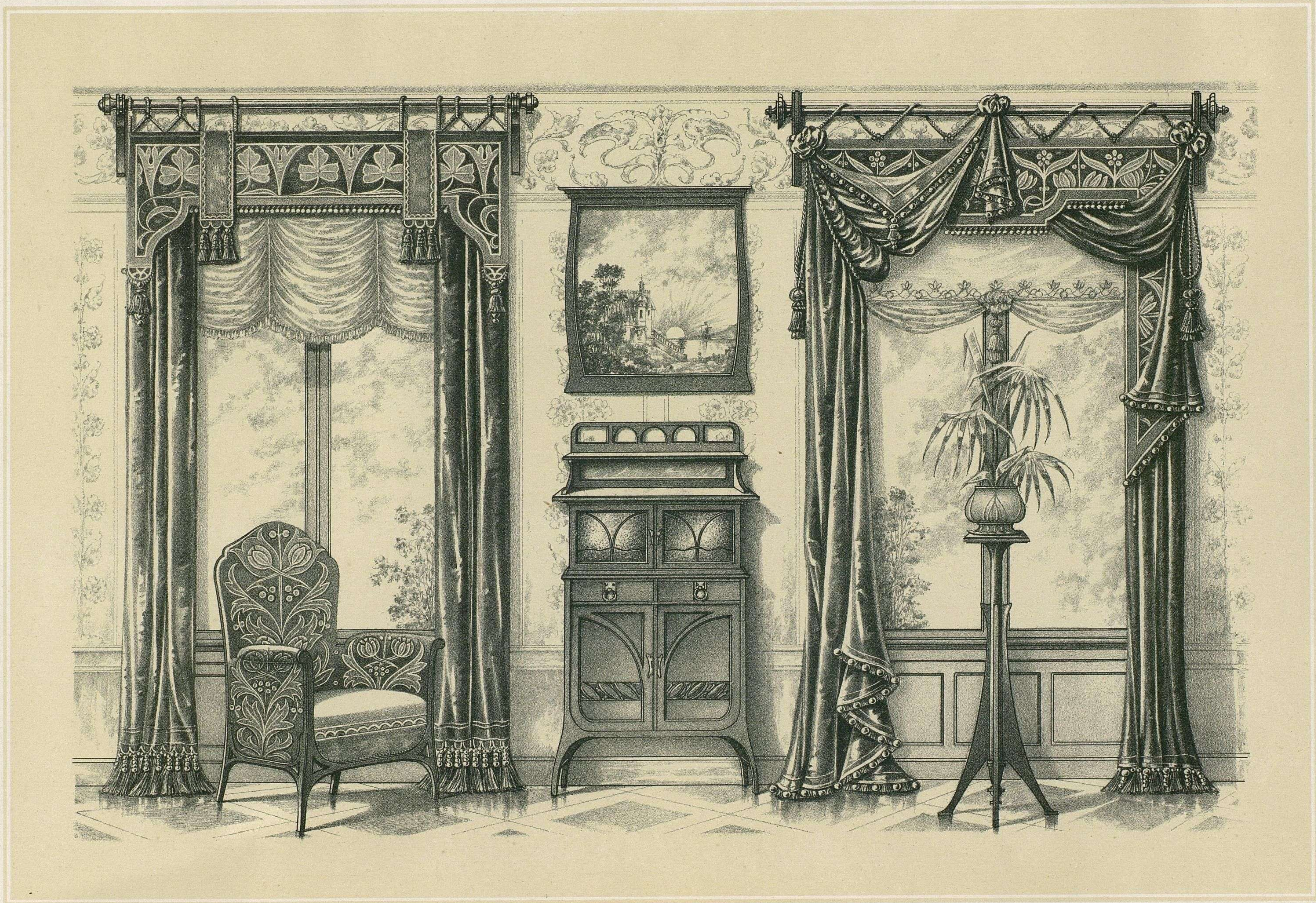

(MODERN)

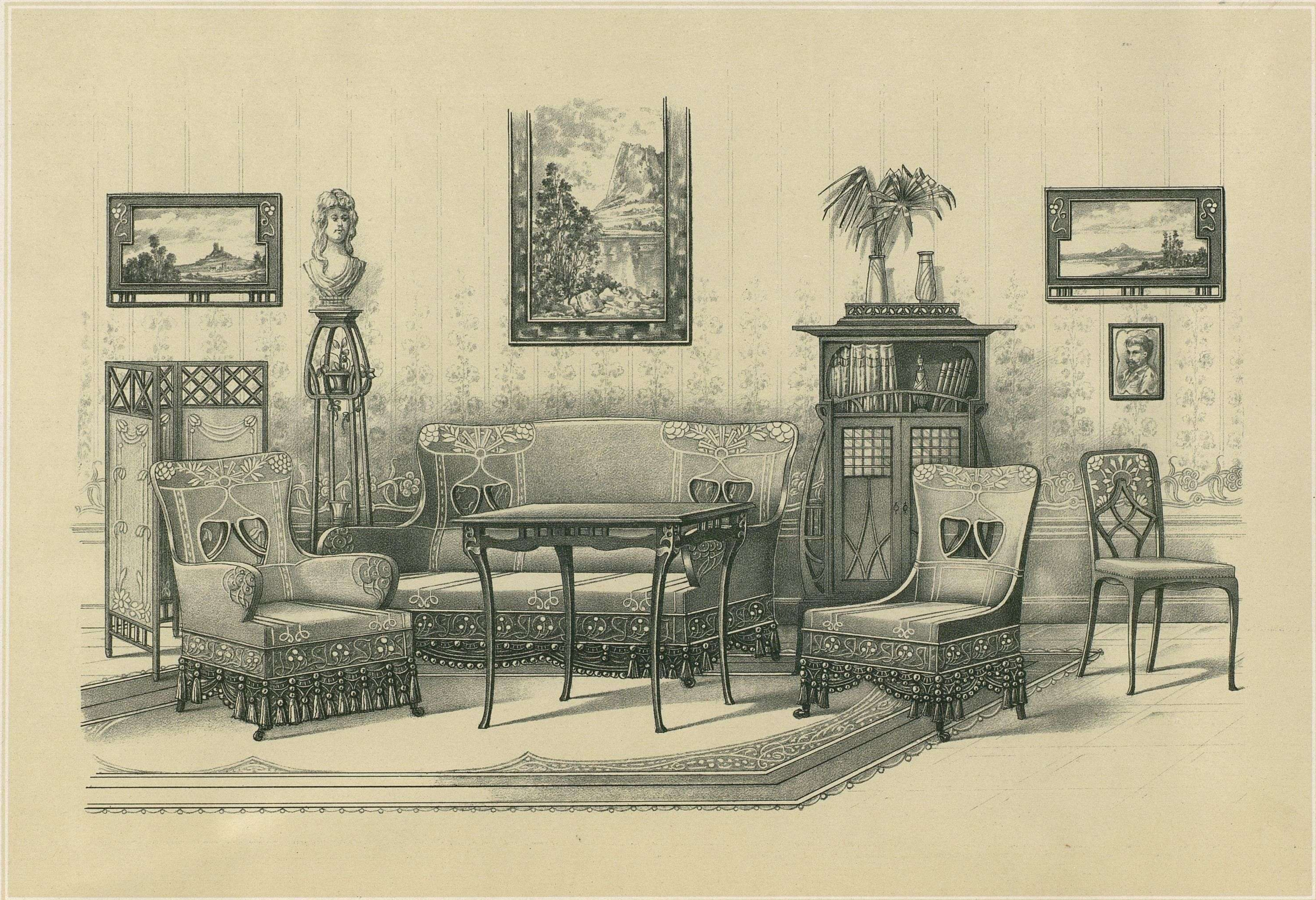

(MODERN)

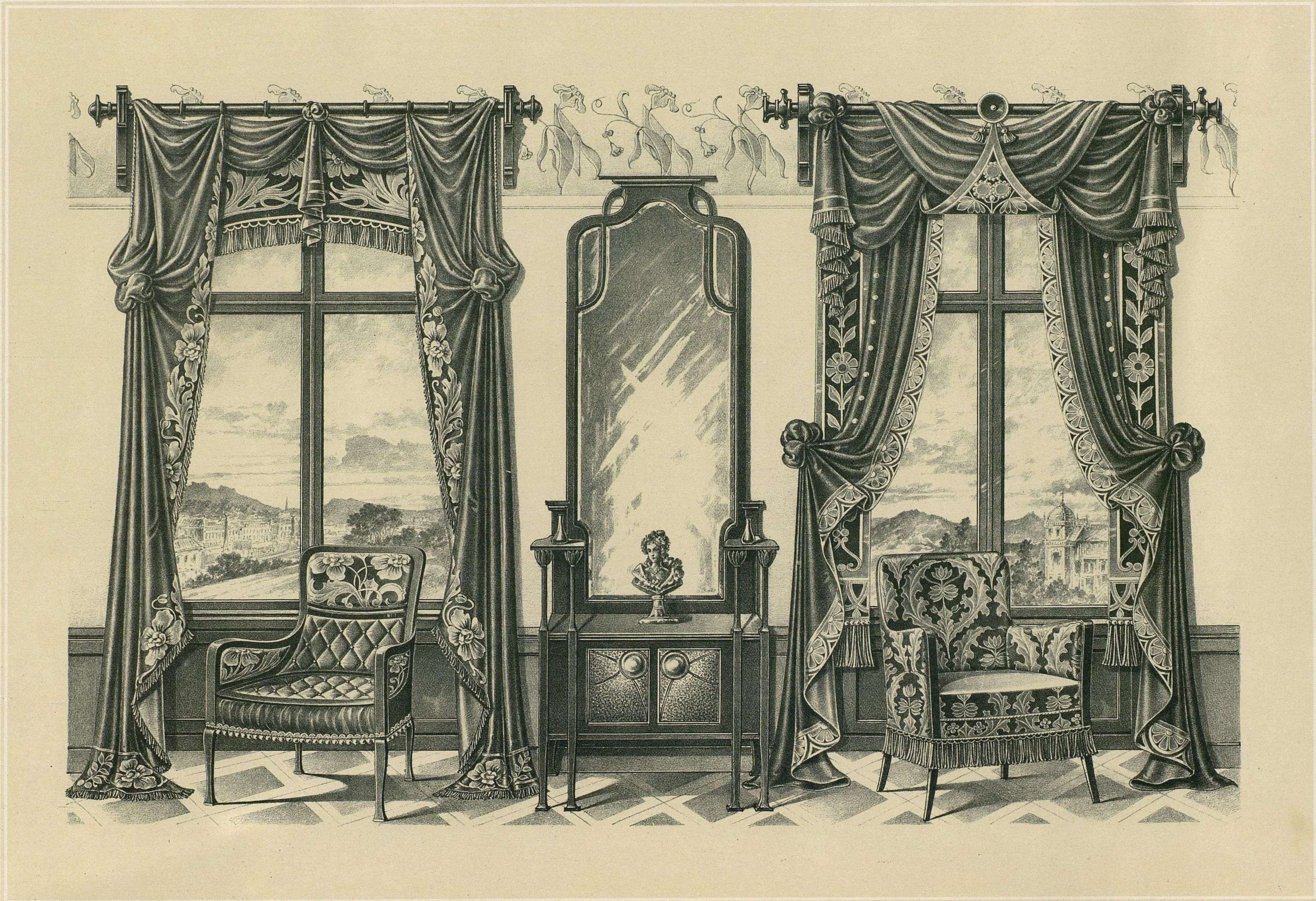

(MODERN)

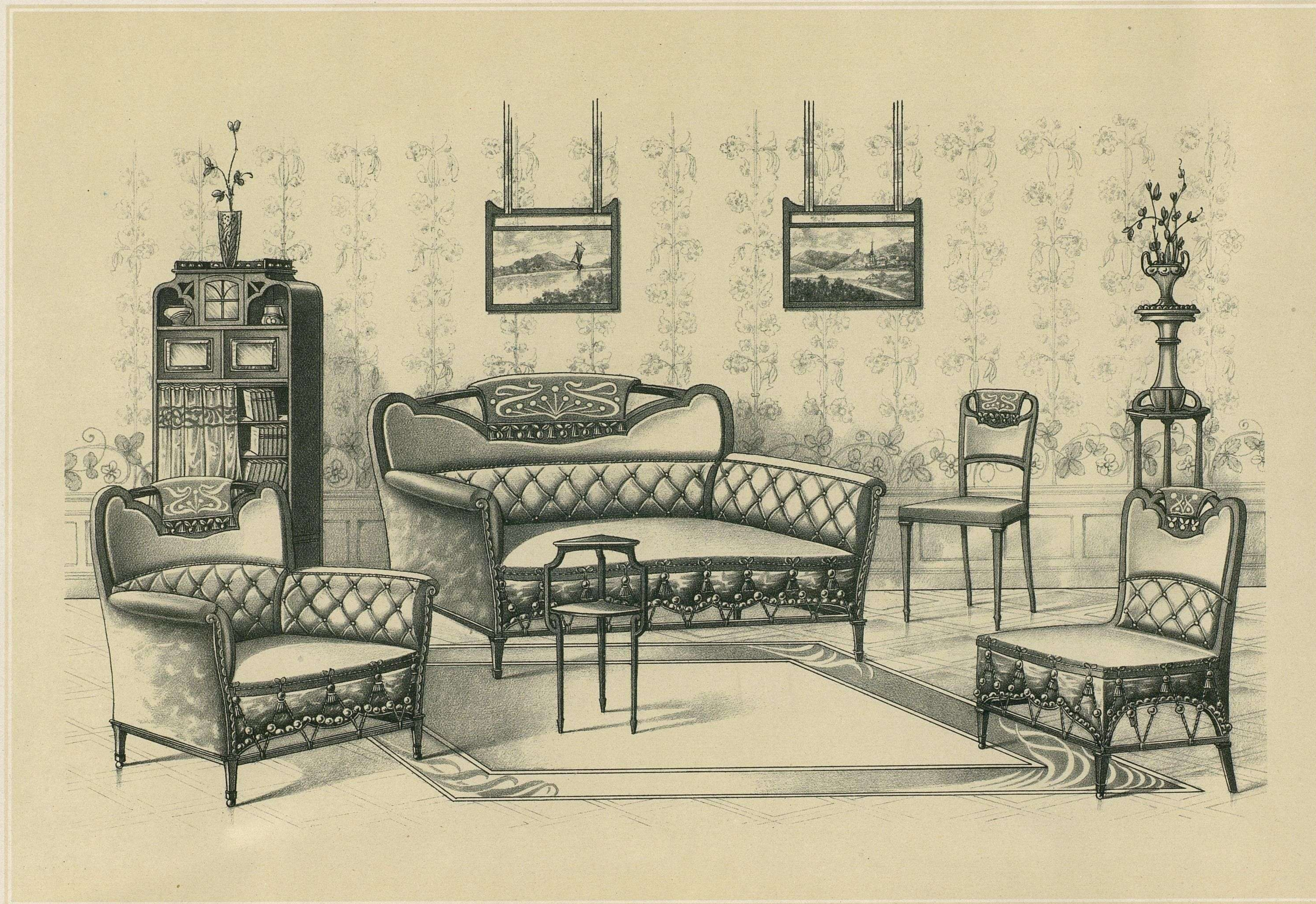

(MODERN)

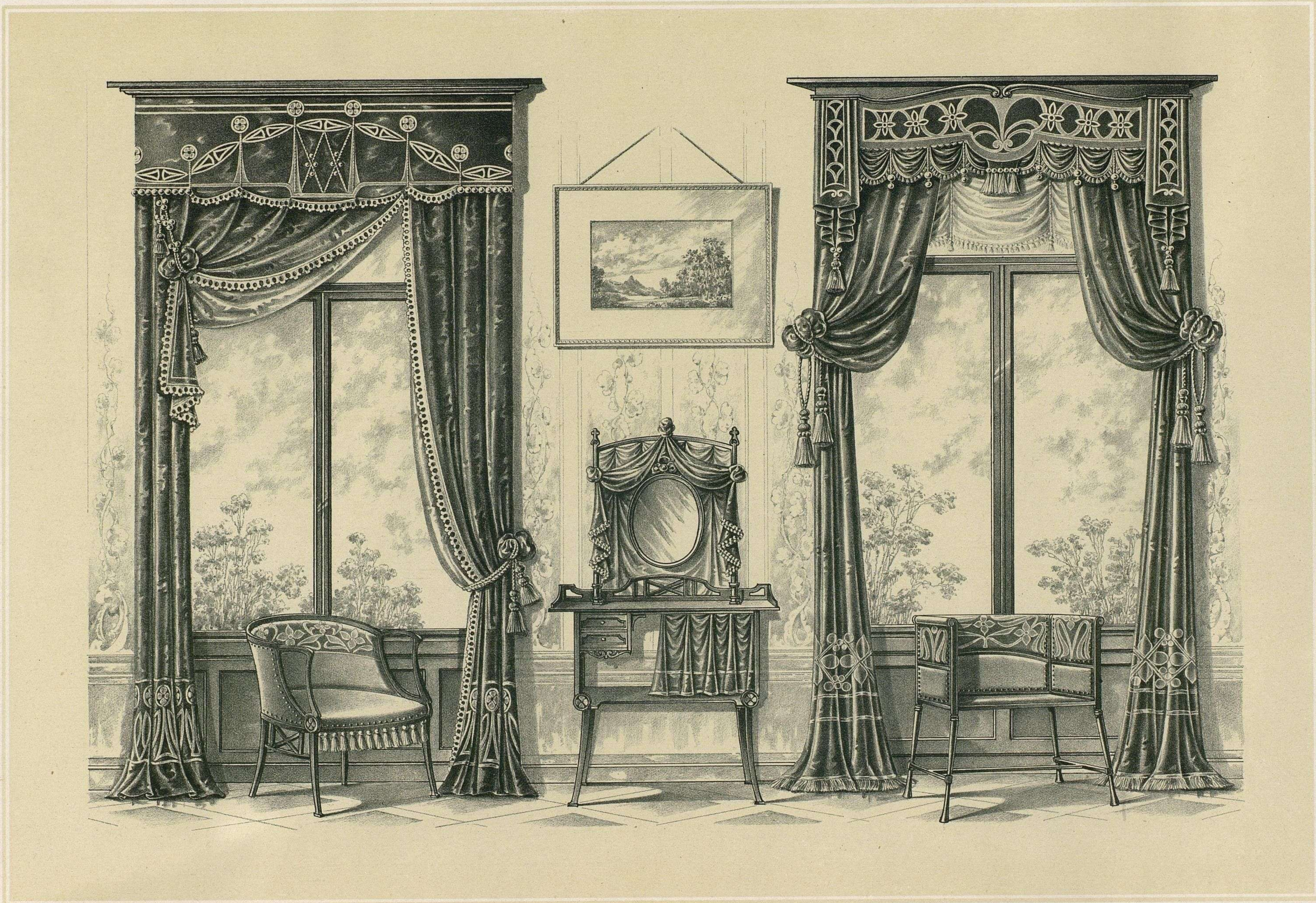

(MODERN)



(MODERN.)

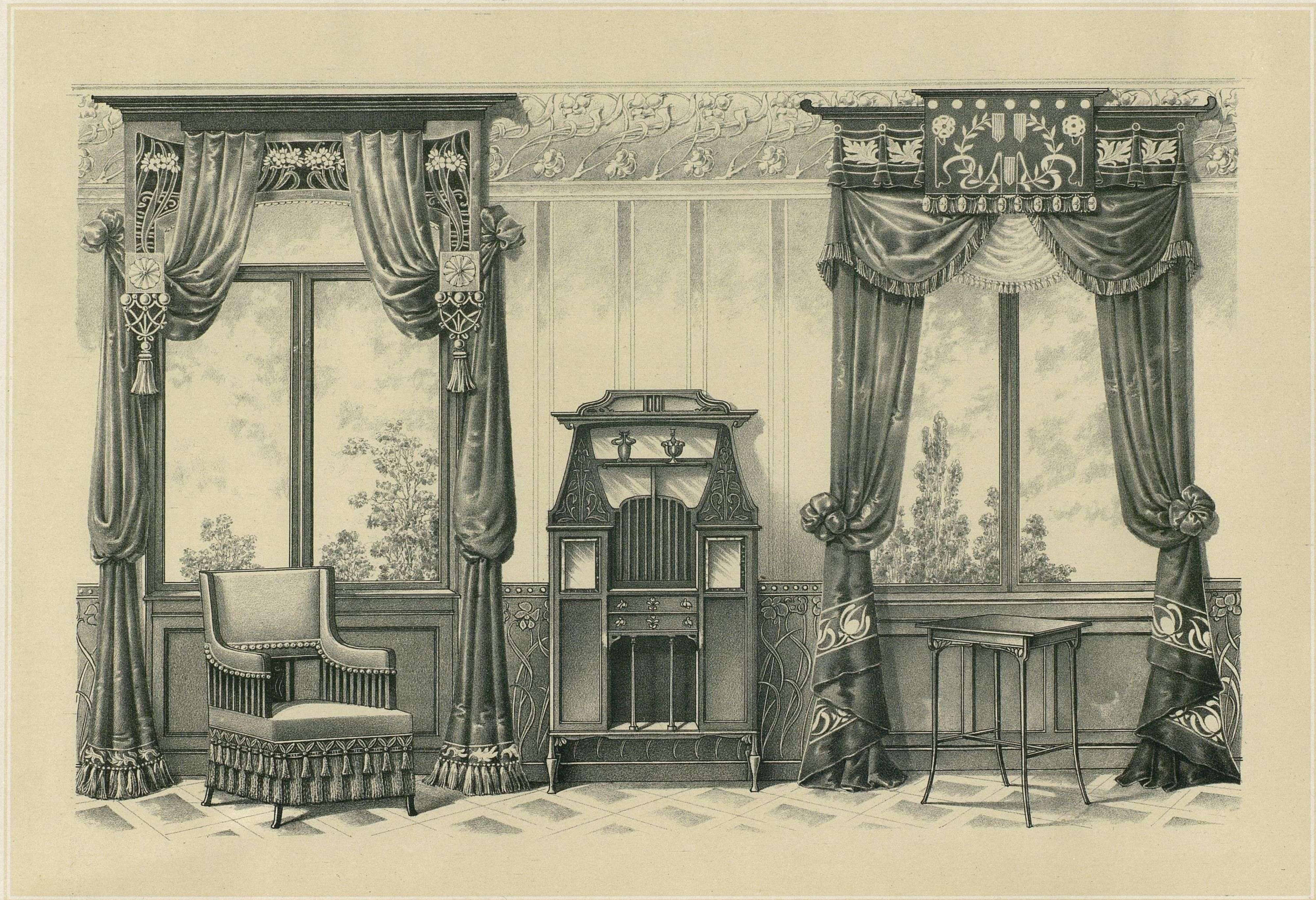

(MODERN)

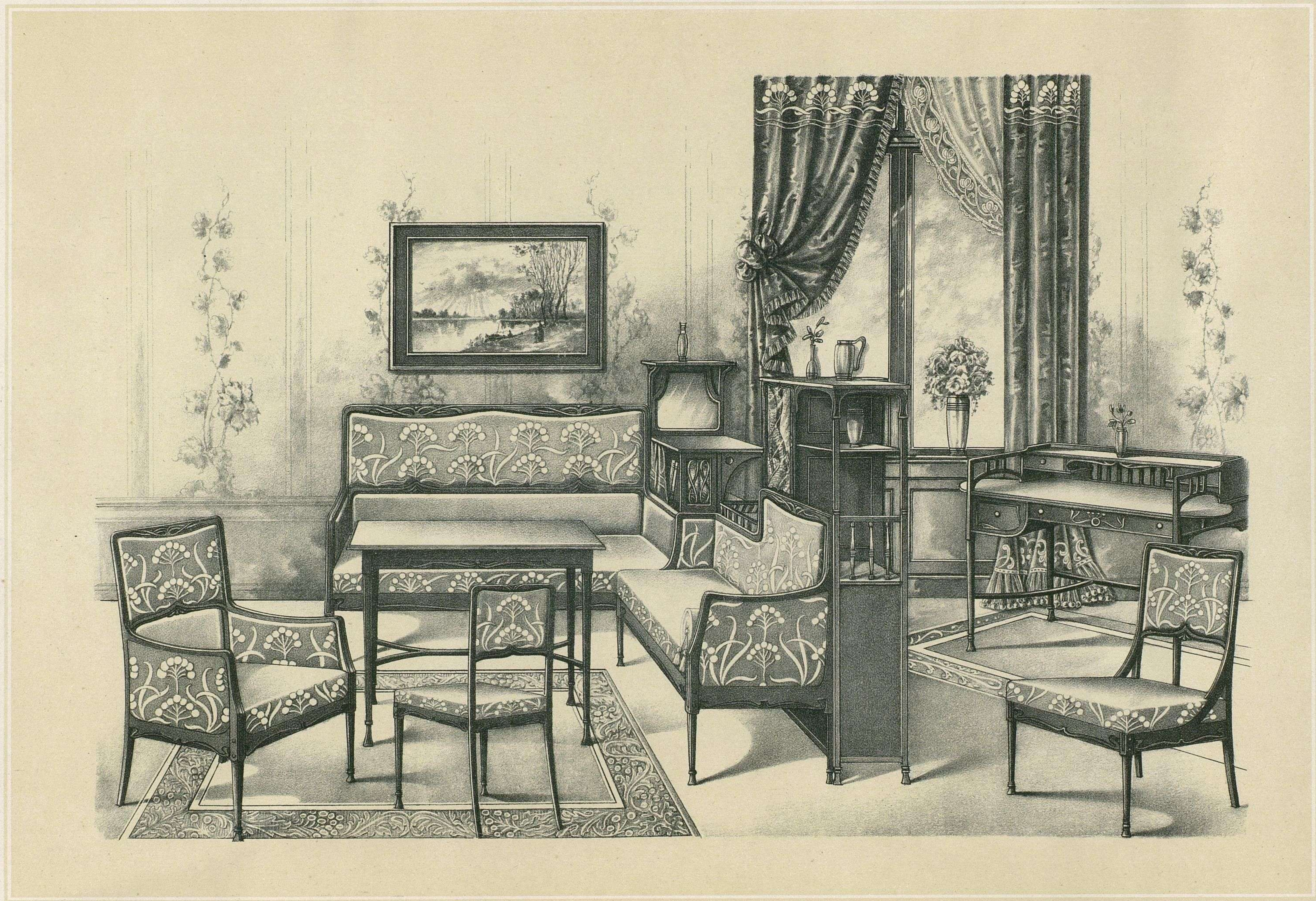

(MODERN)

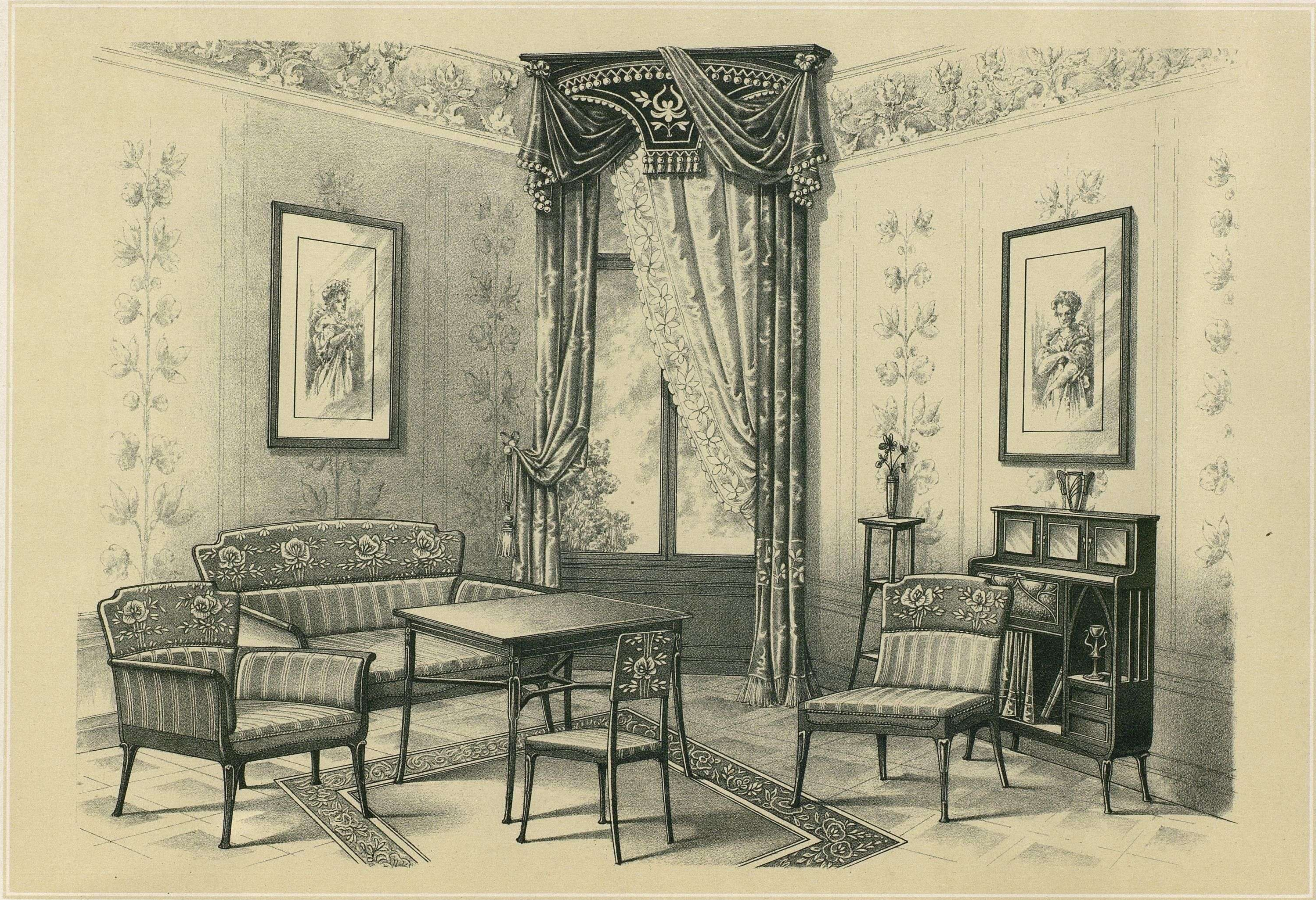

(MODERN)

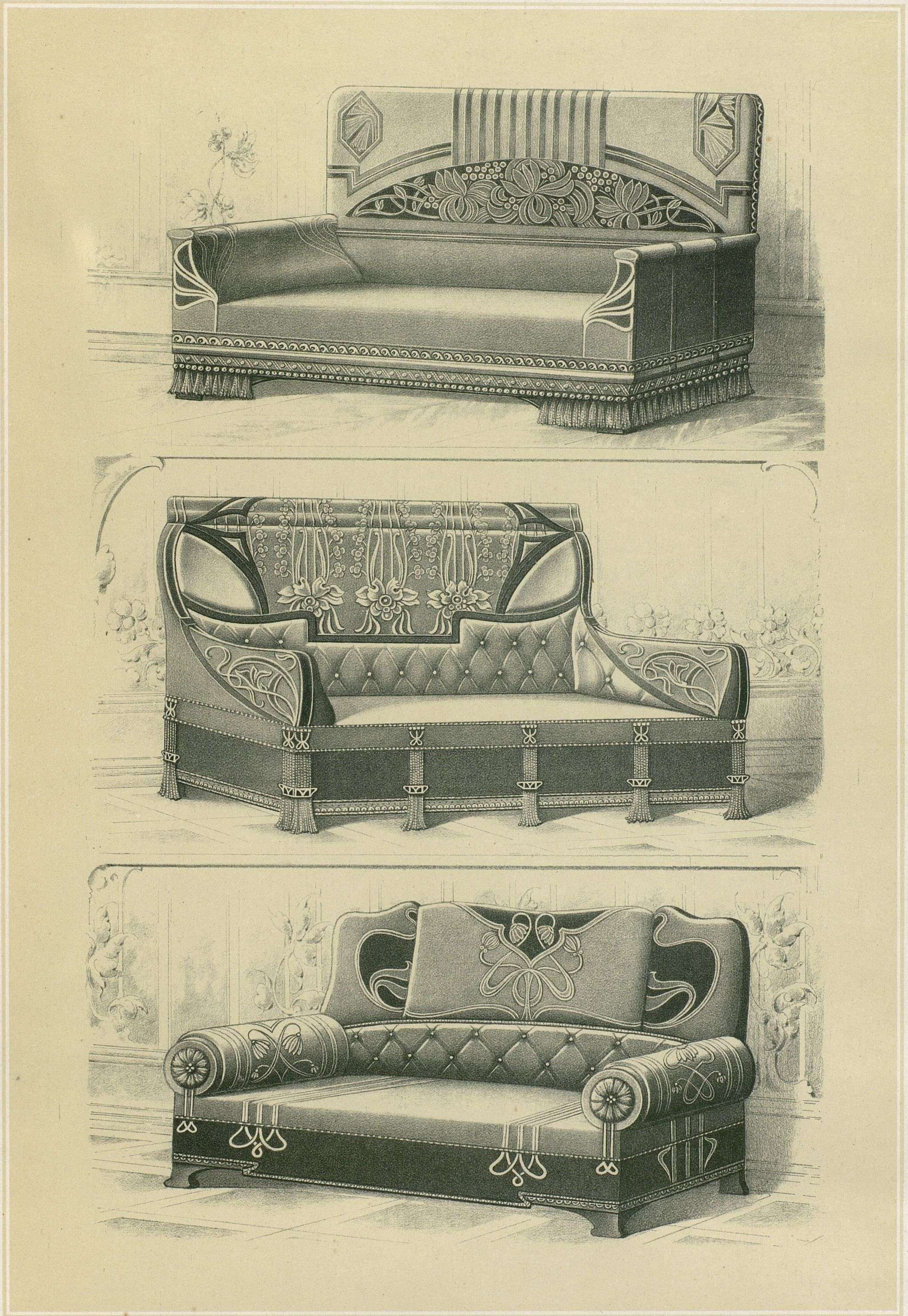

(MODERN)

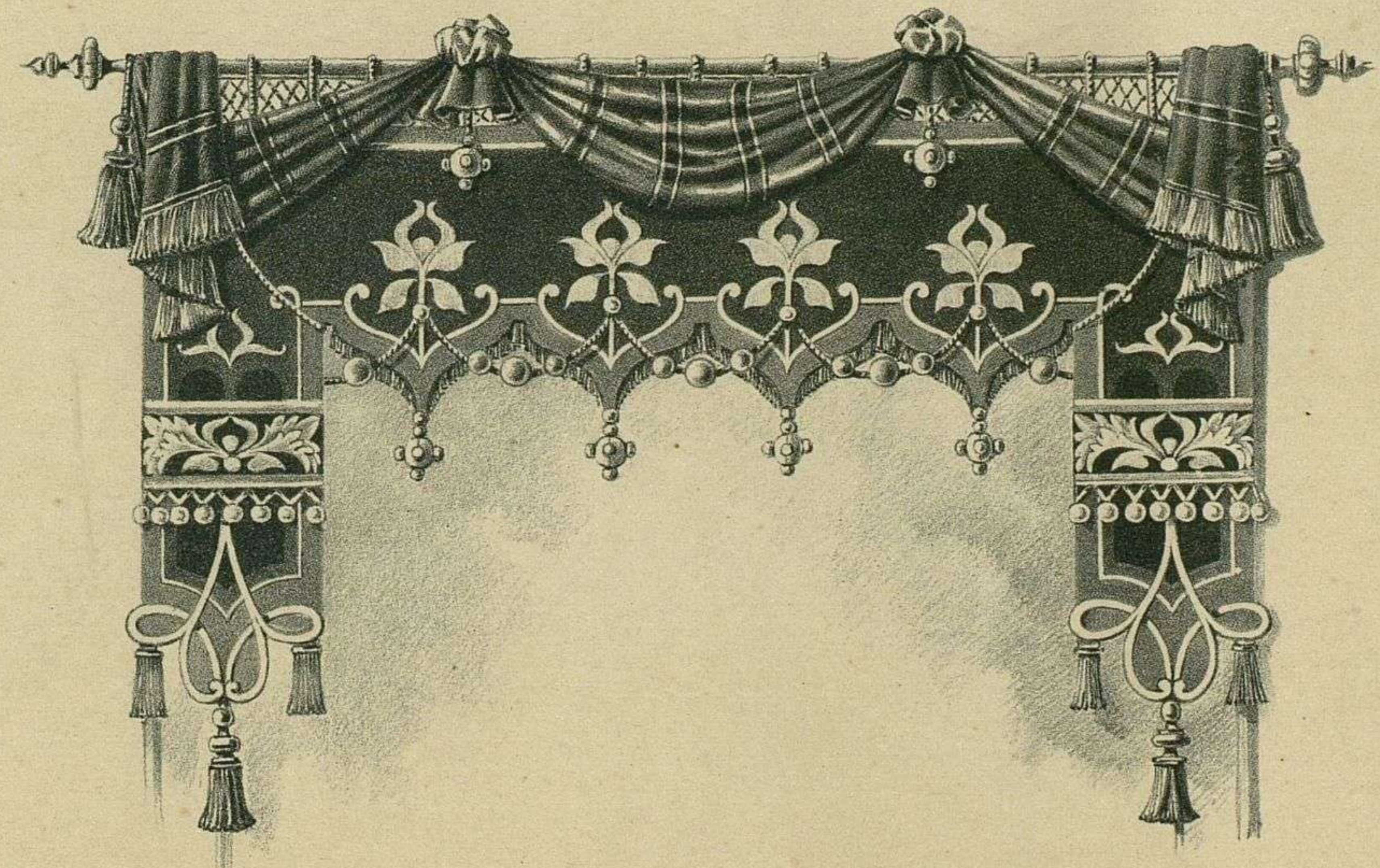
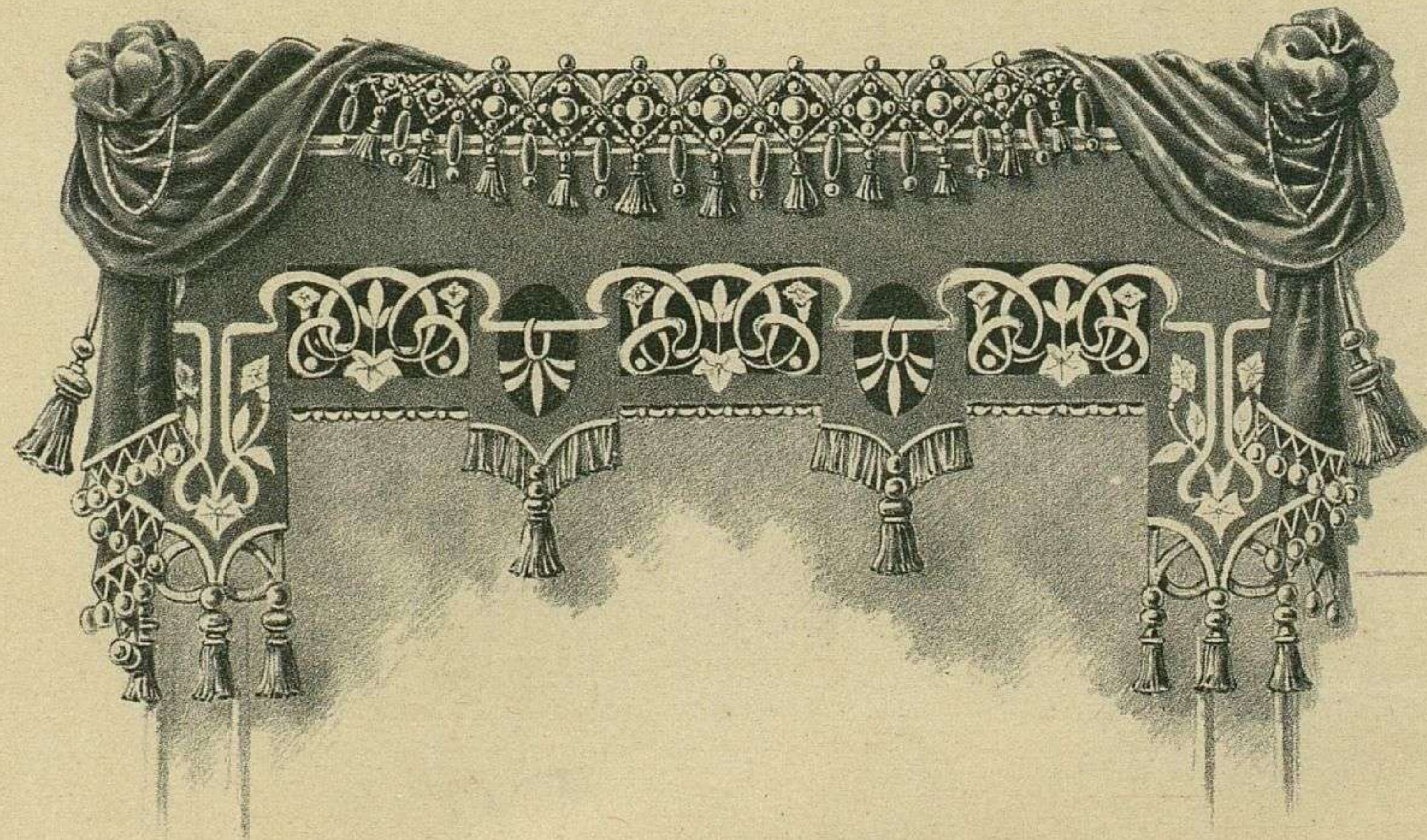
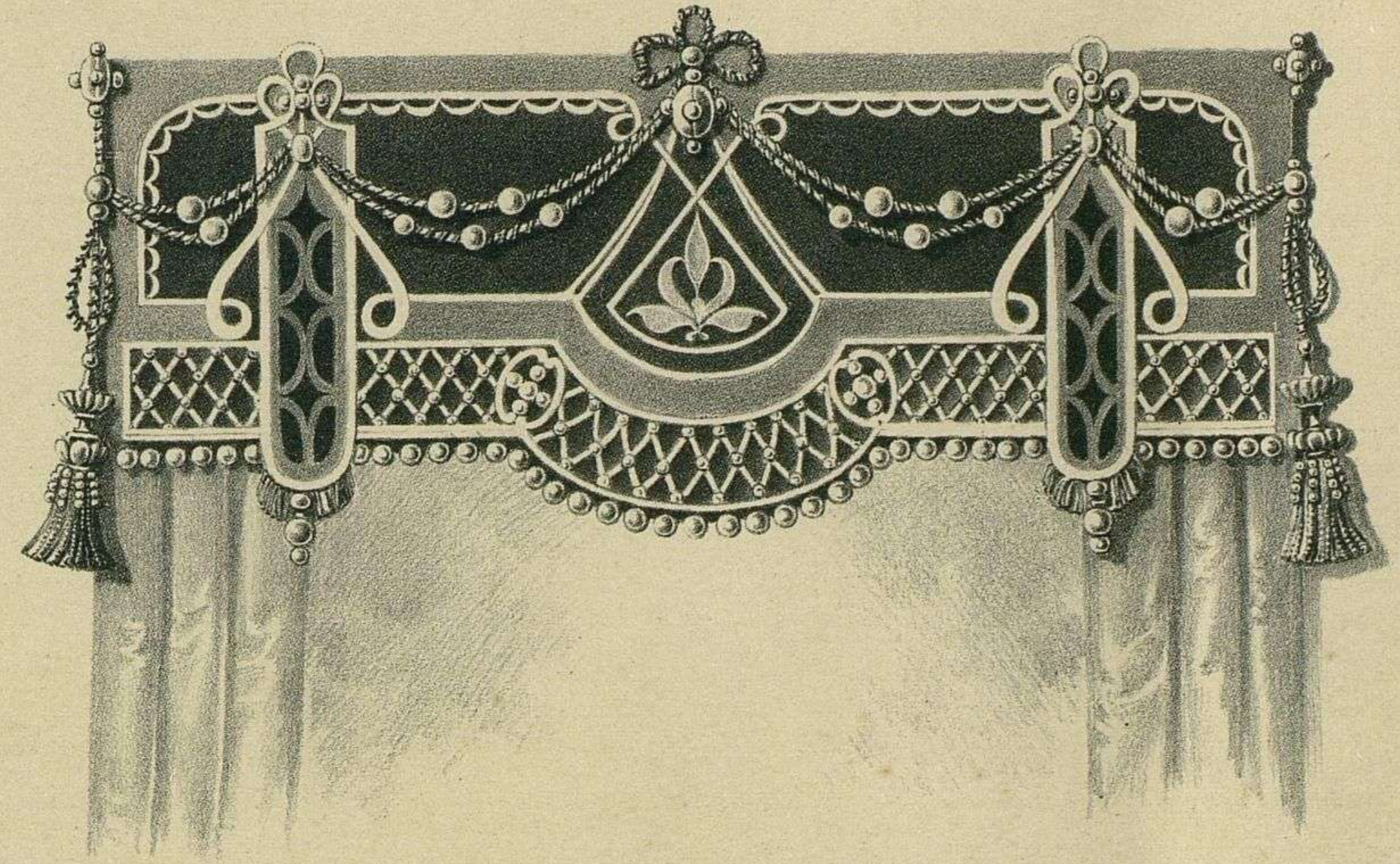
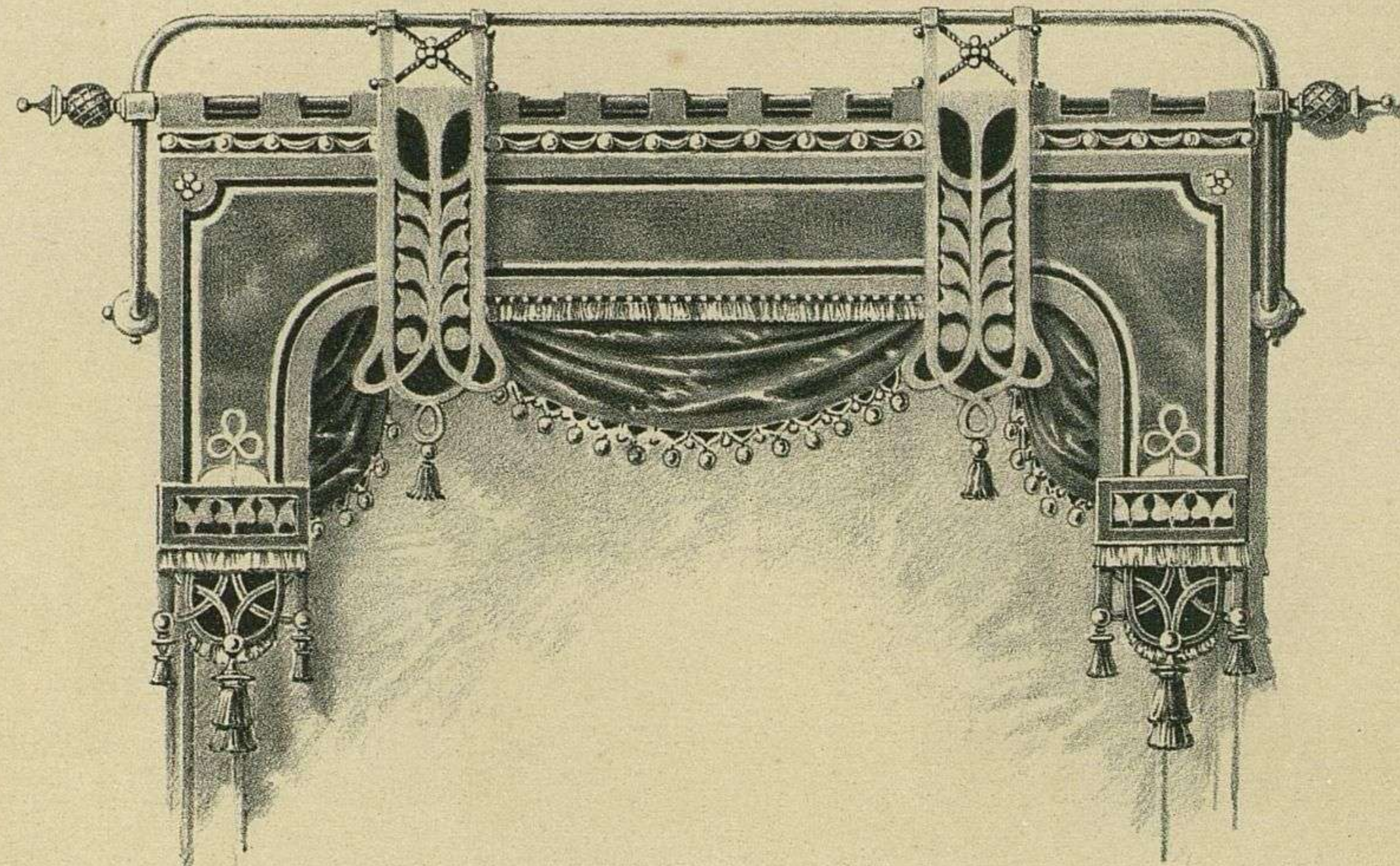

(MODERN)

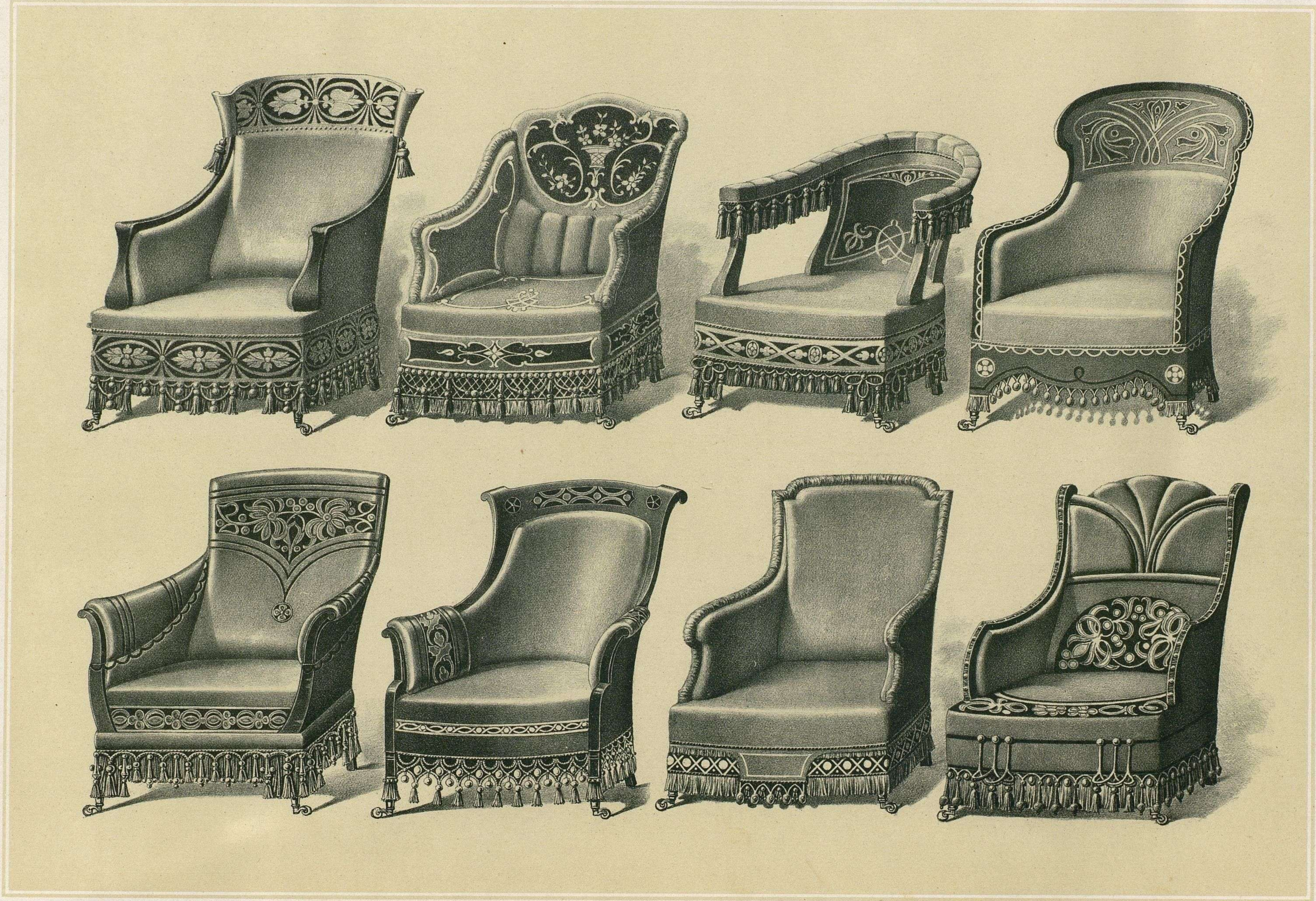

VERSCHIEDENE STYLARTEN.

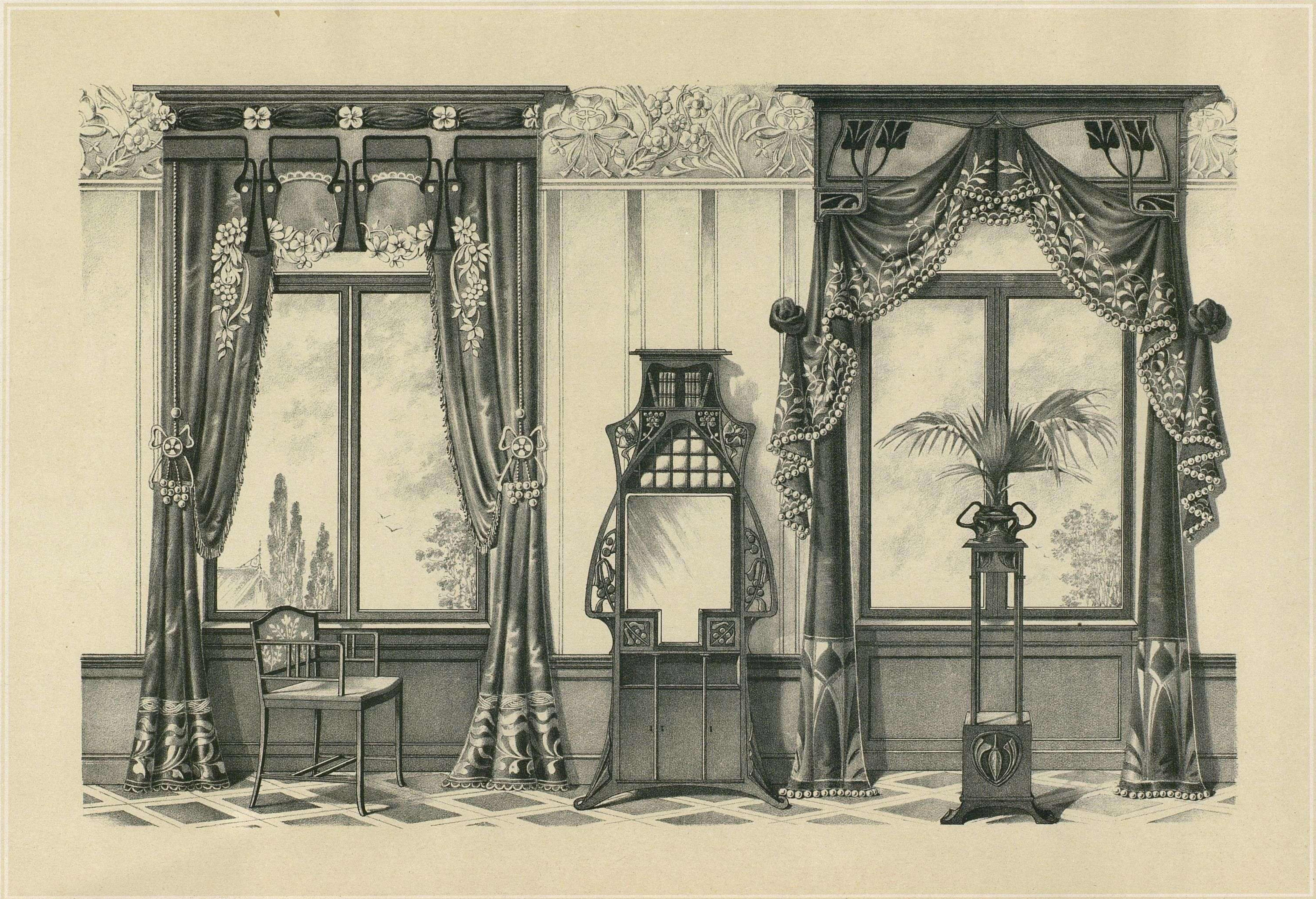

(MODERN)

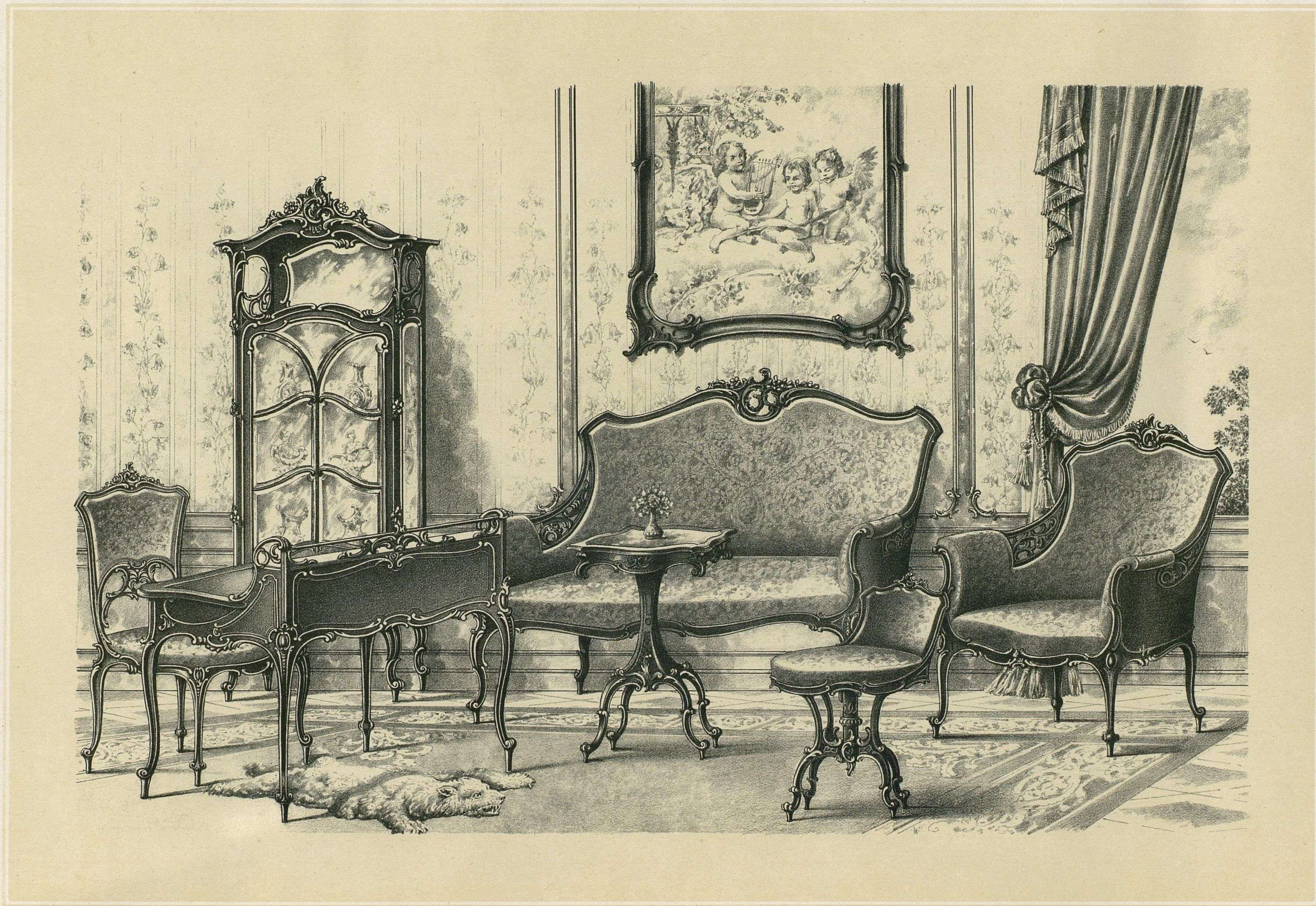

(LOUIS XV.)

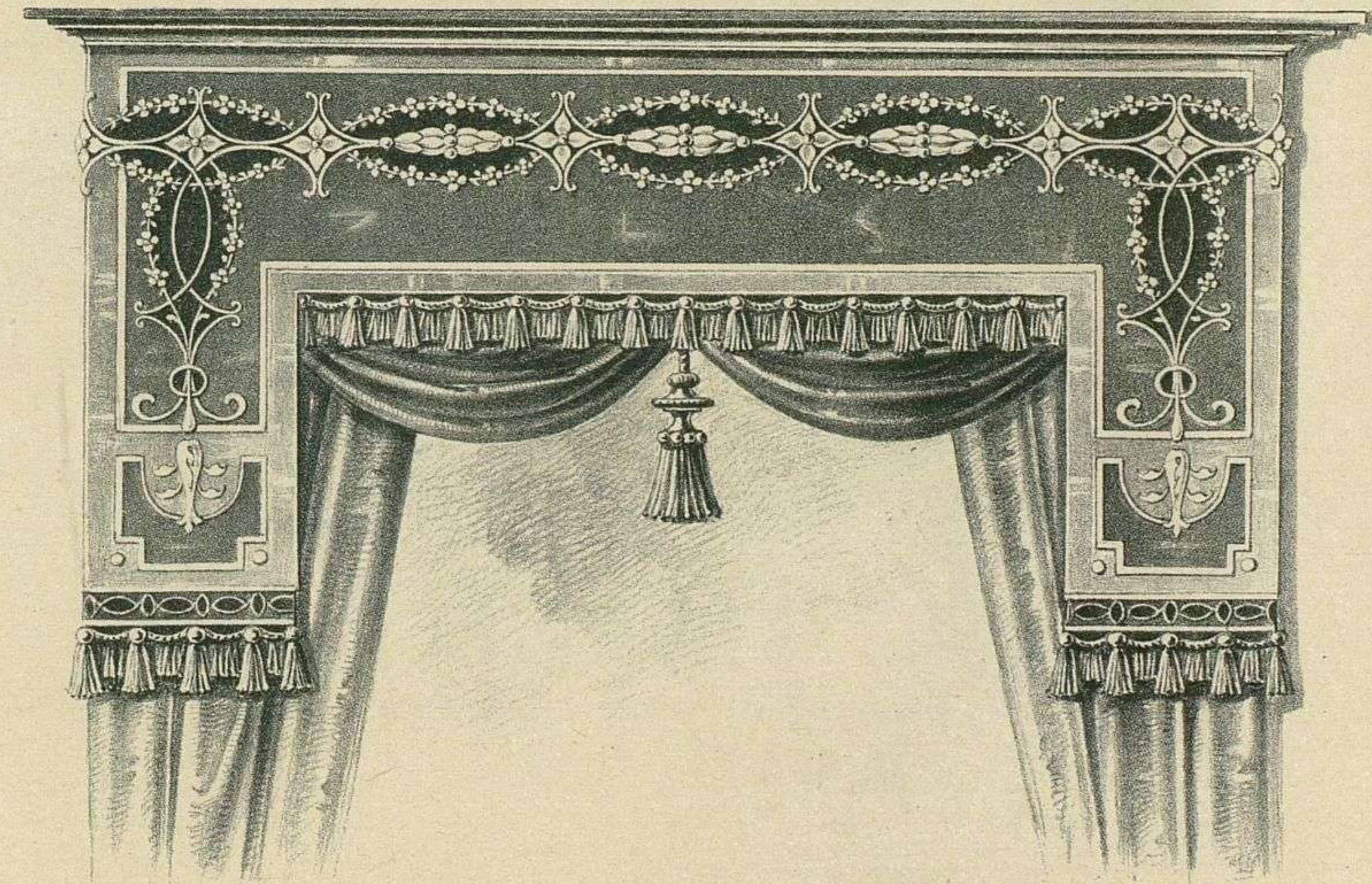
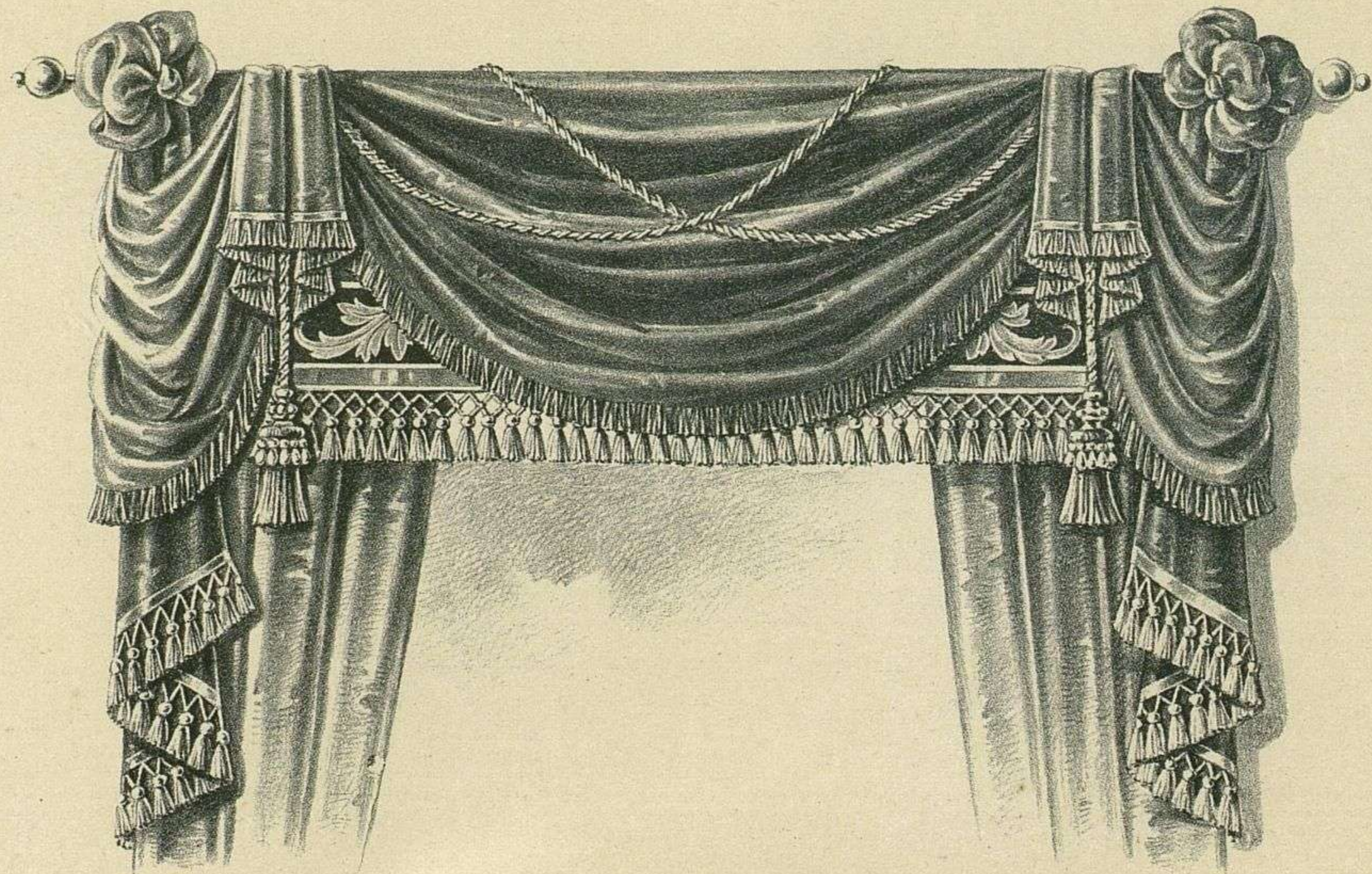
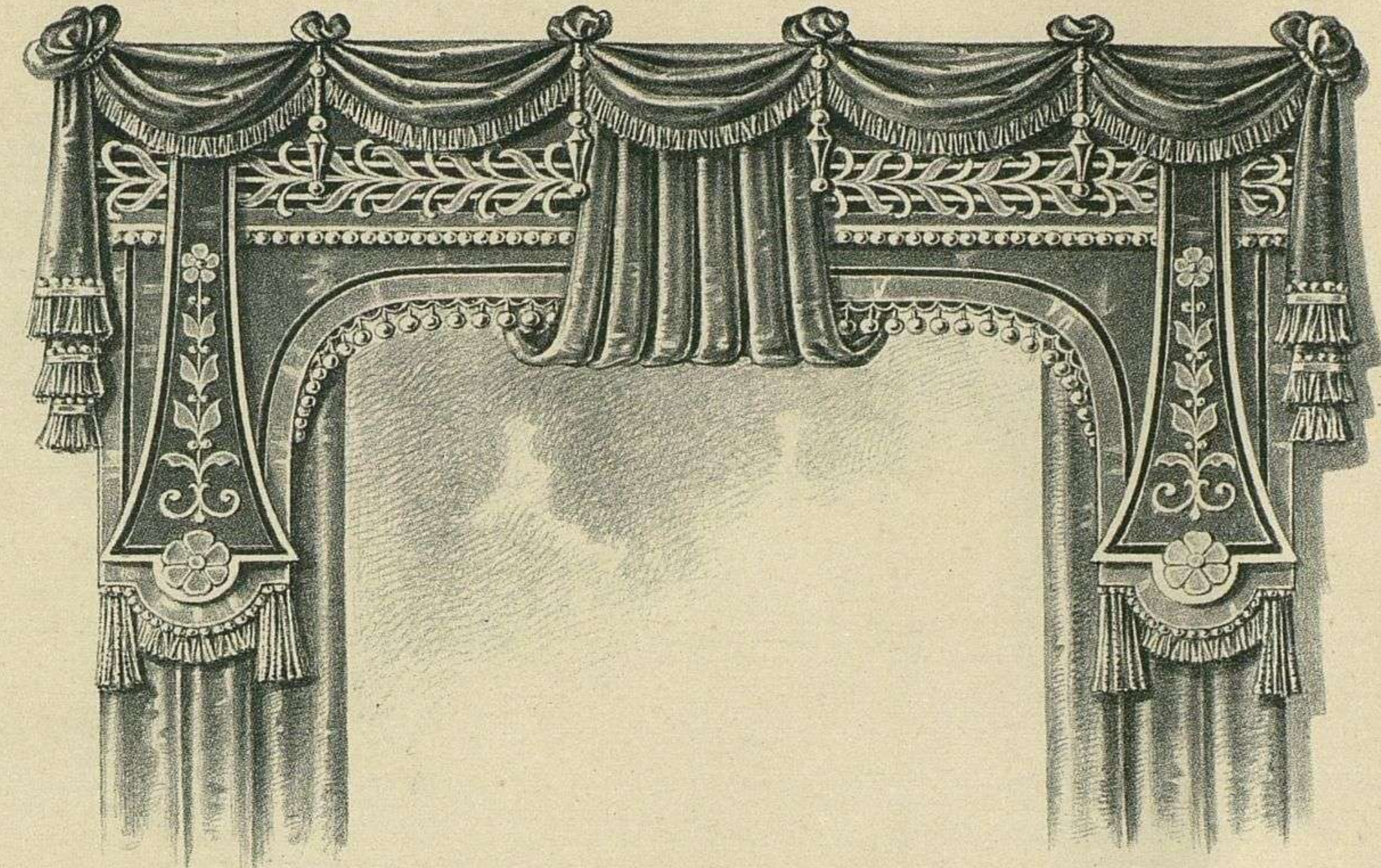
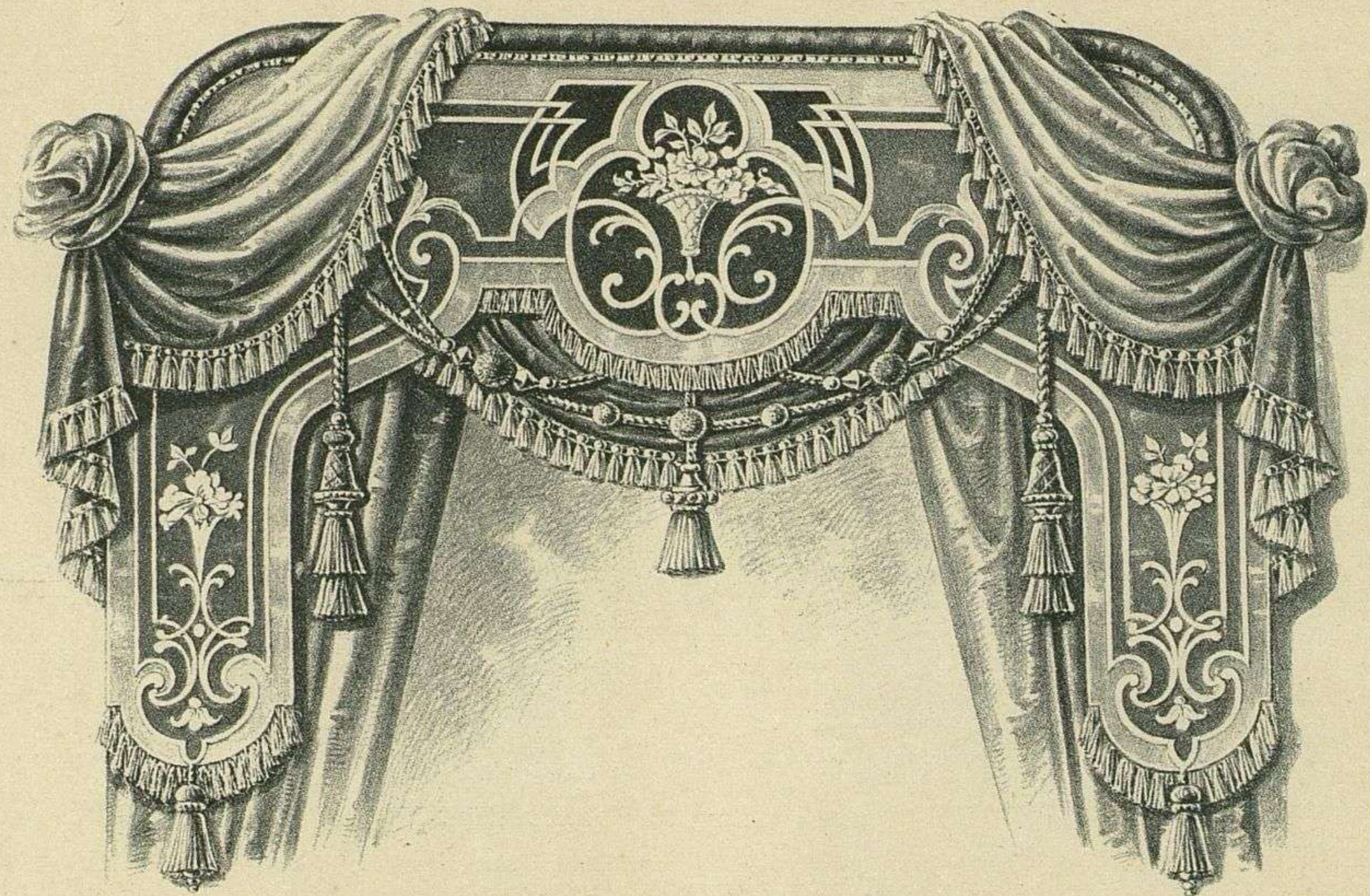

(LOUIS XV RENAISSANCE)

(ENGLISCH EMPIRE)

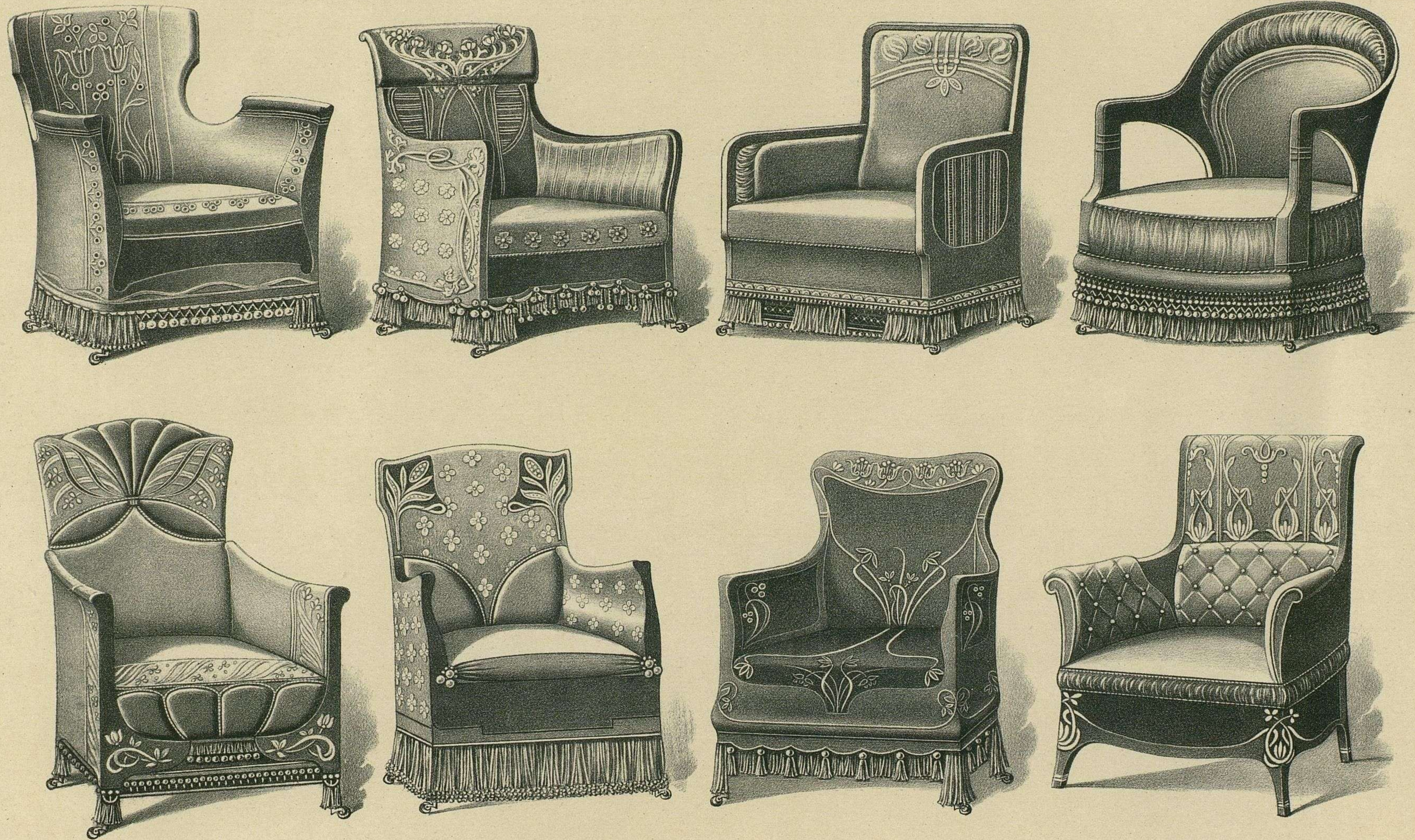

(MODERN)

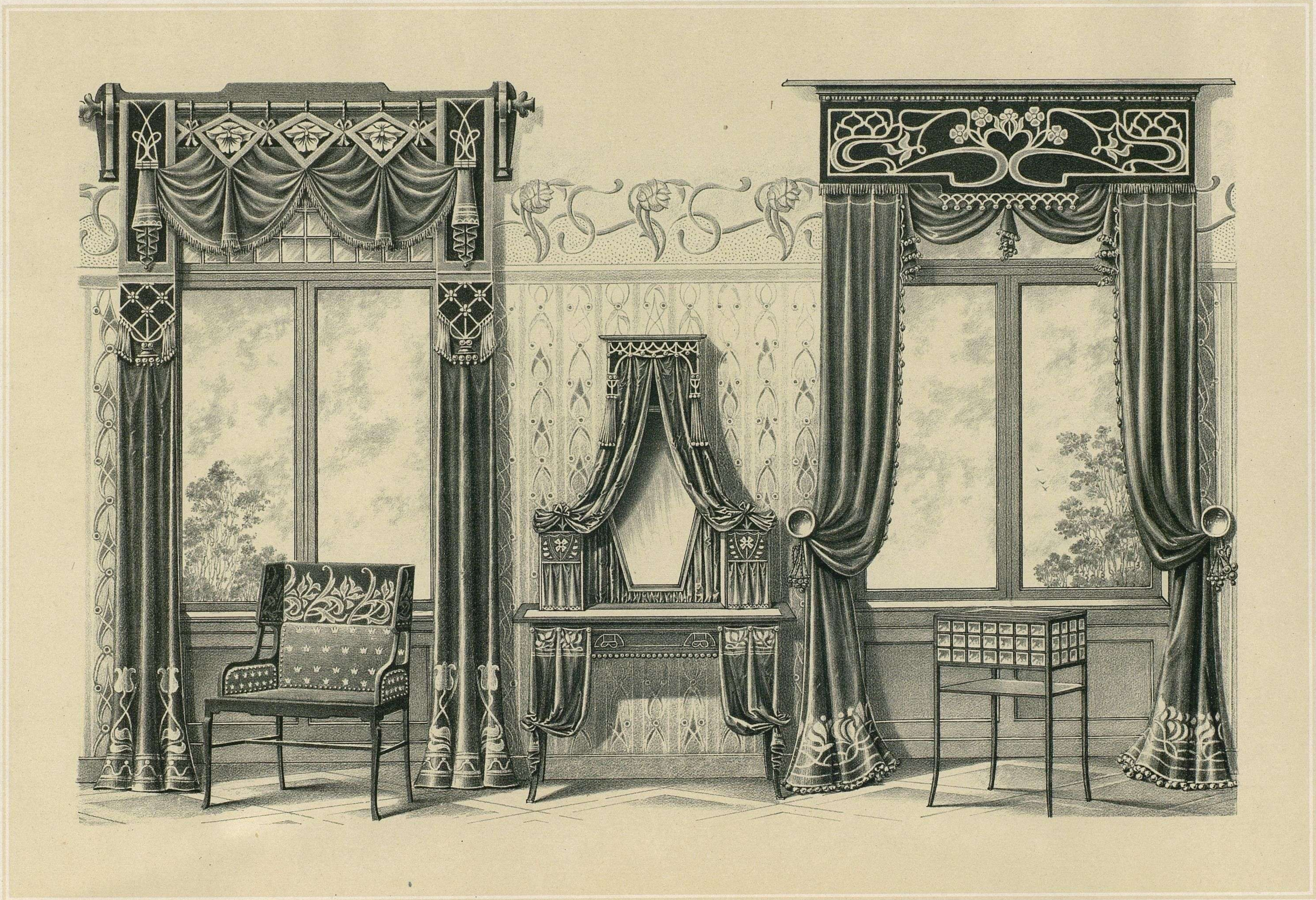

(MODERN)

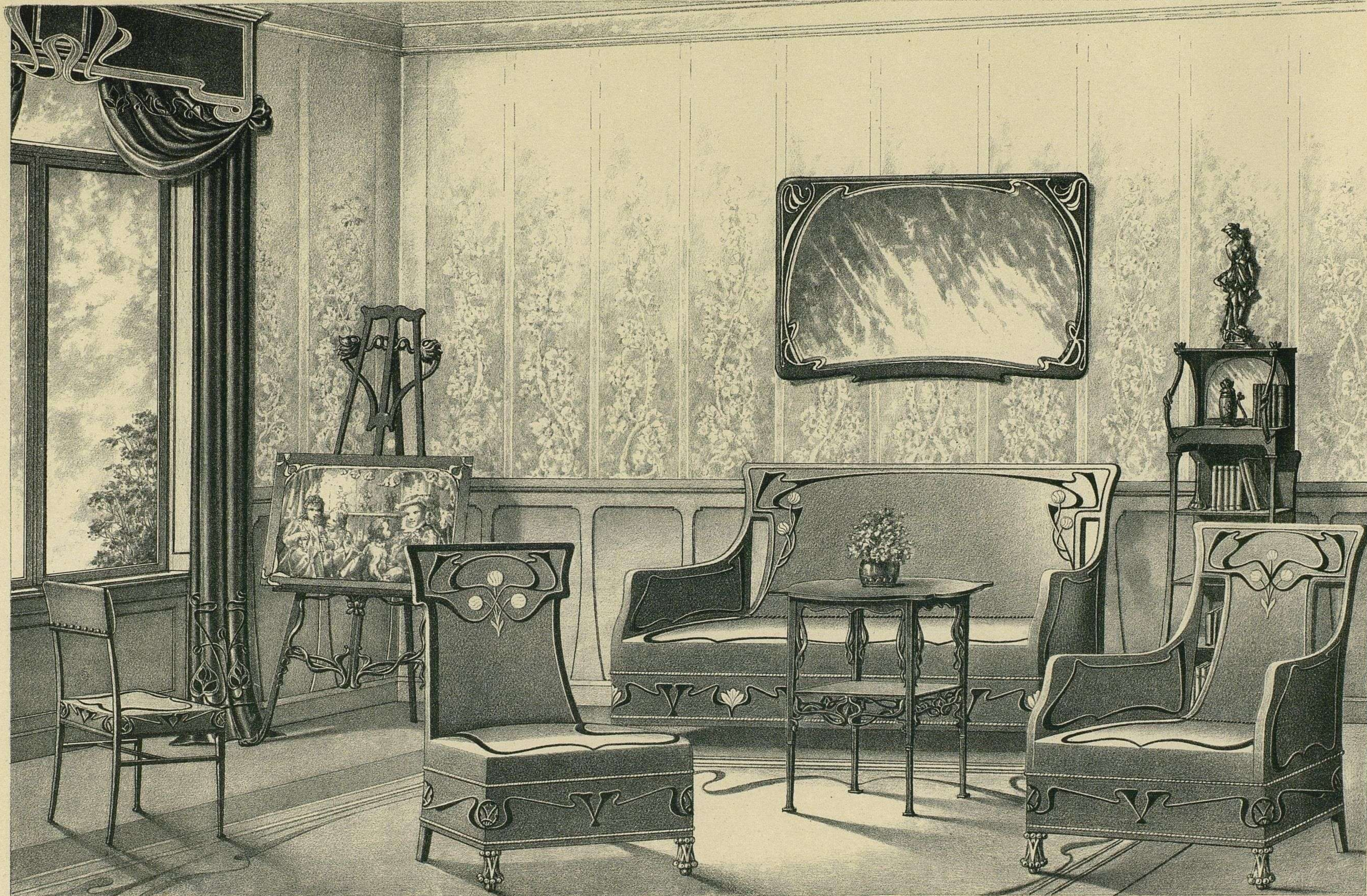

(MODERN)

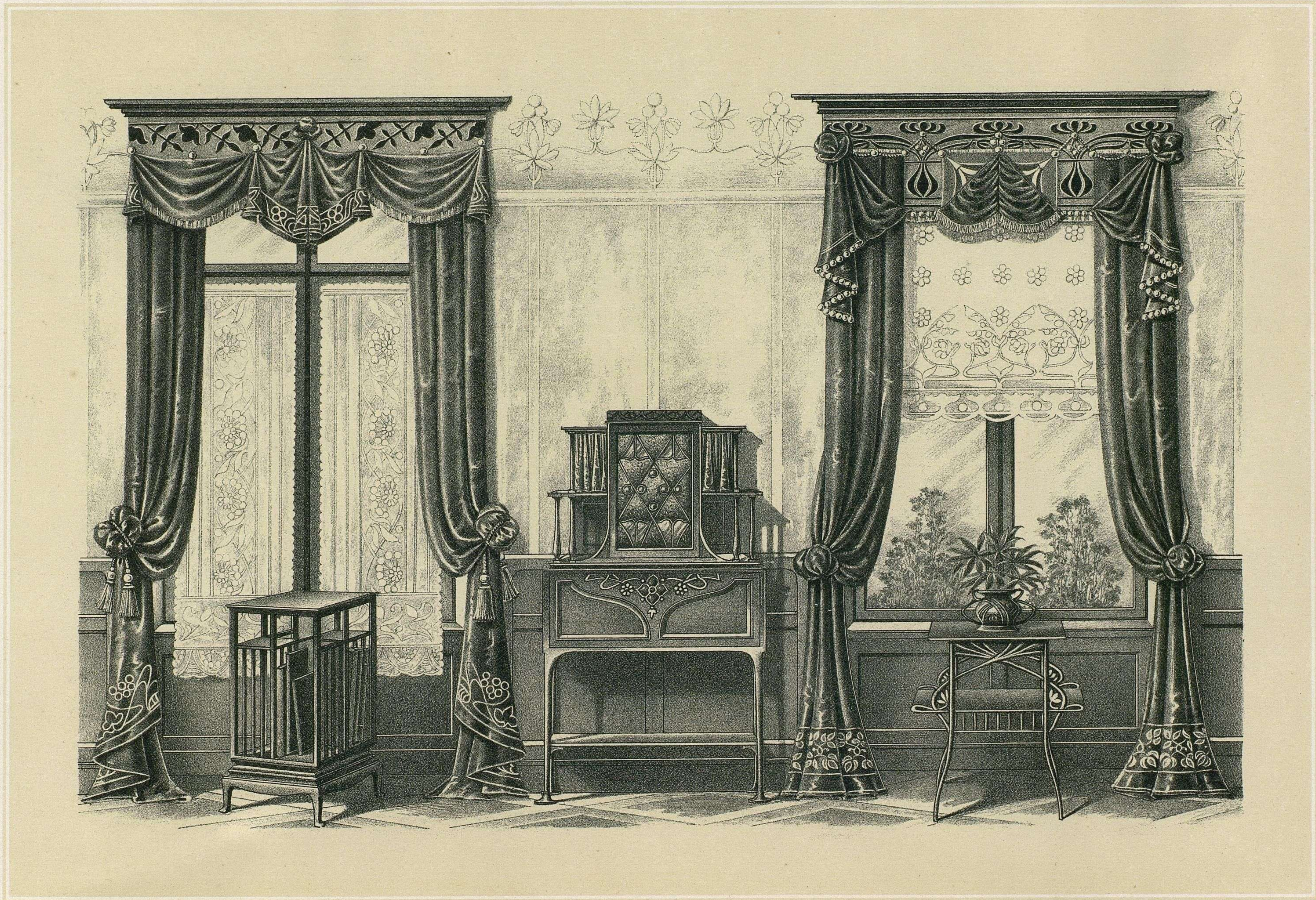

(MODERN)



(MODERN)

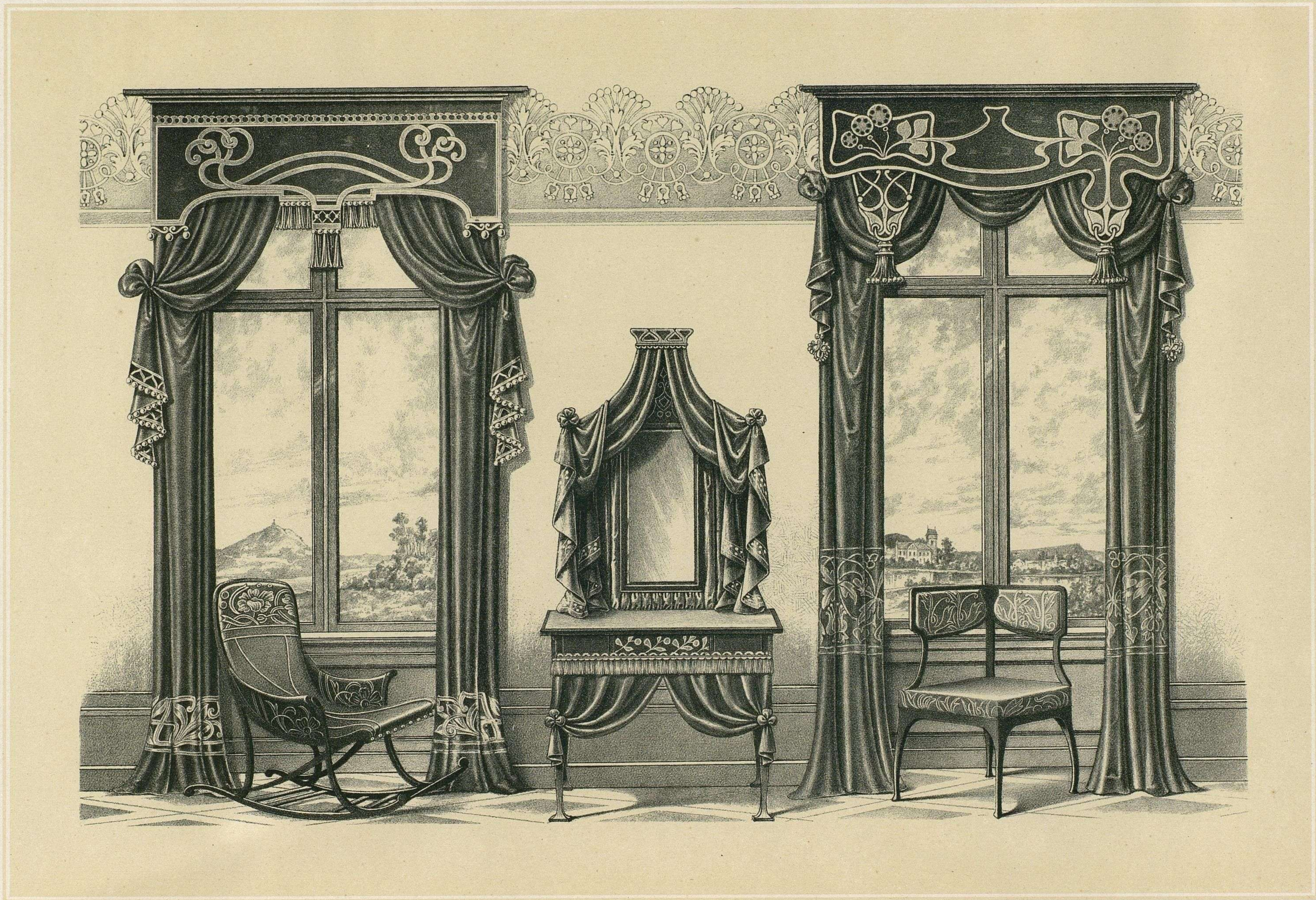

(MODERN)

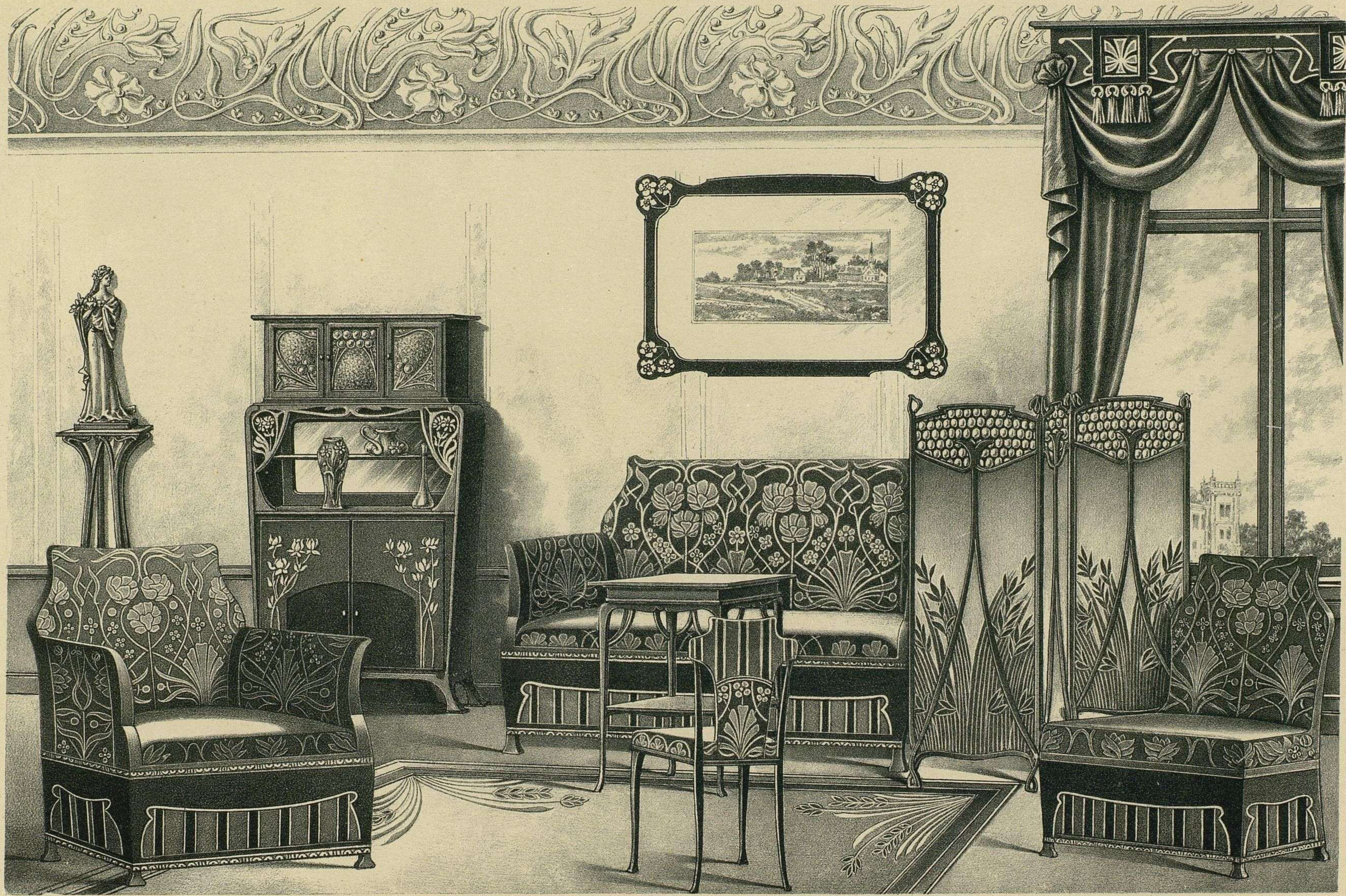

(MODERN)

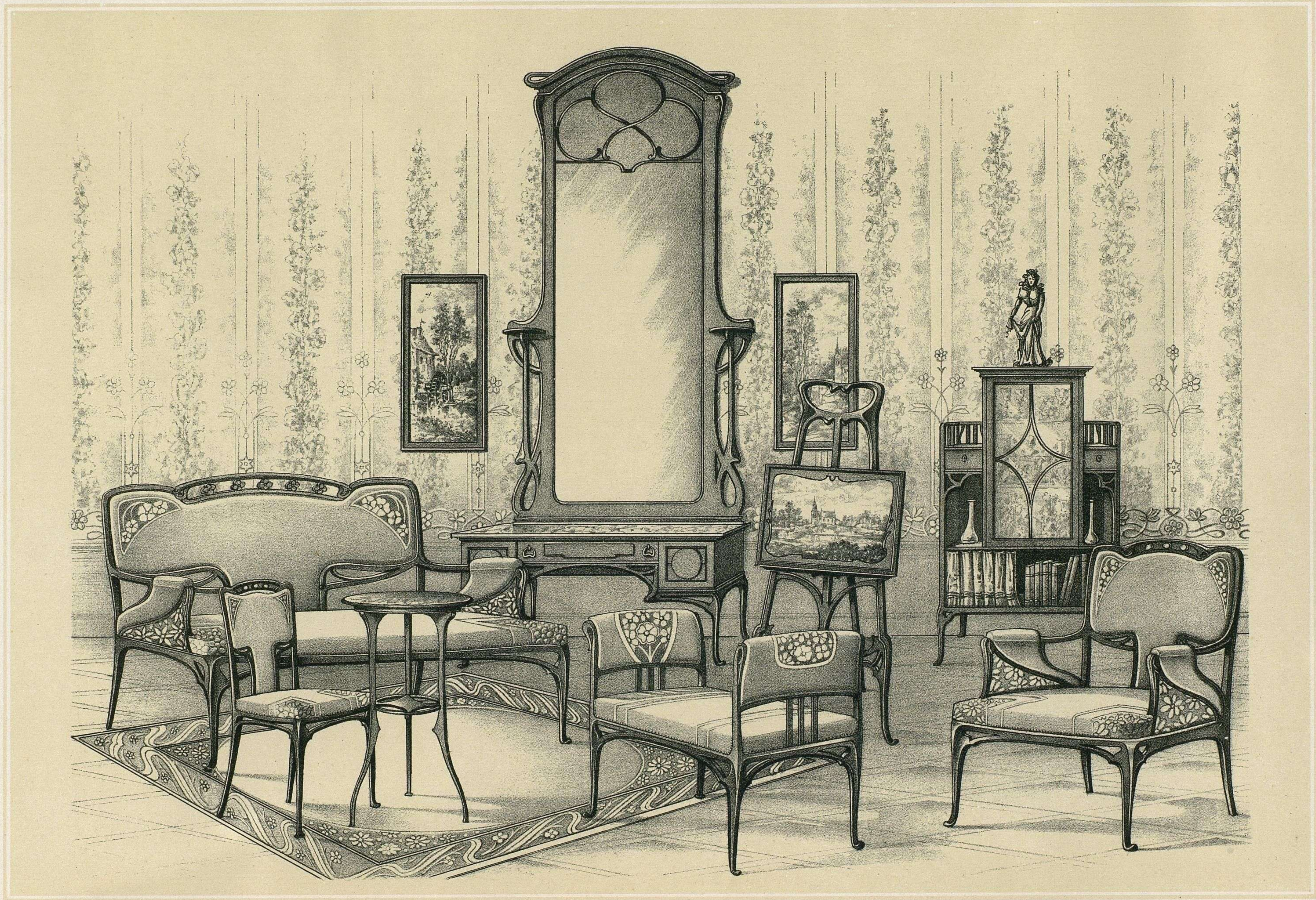

(MODERN)

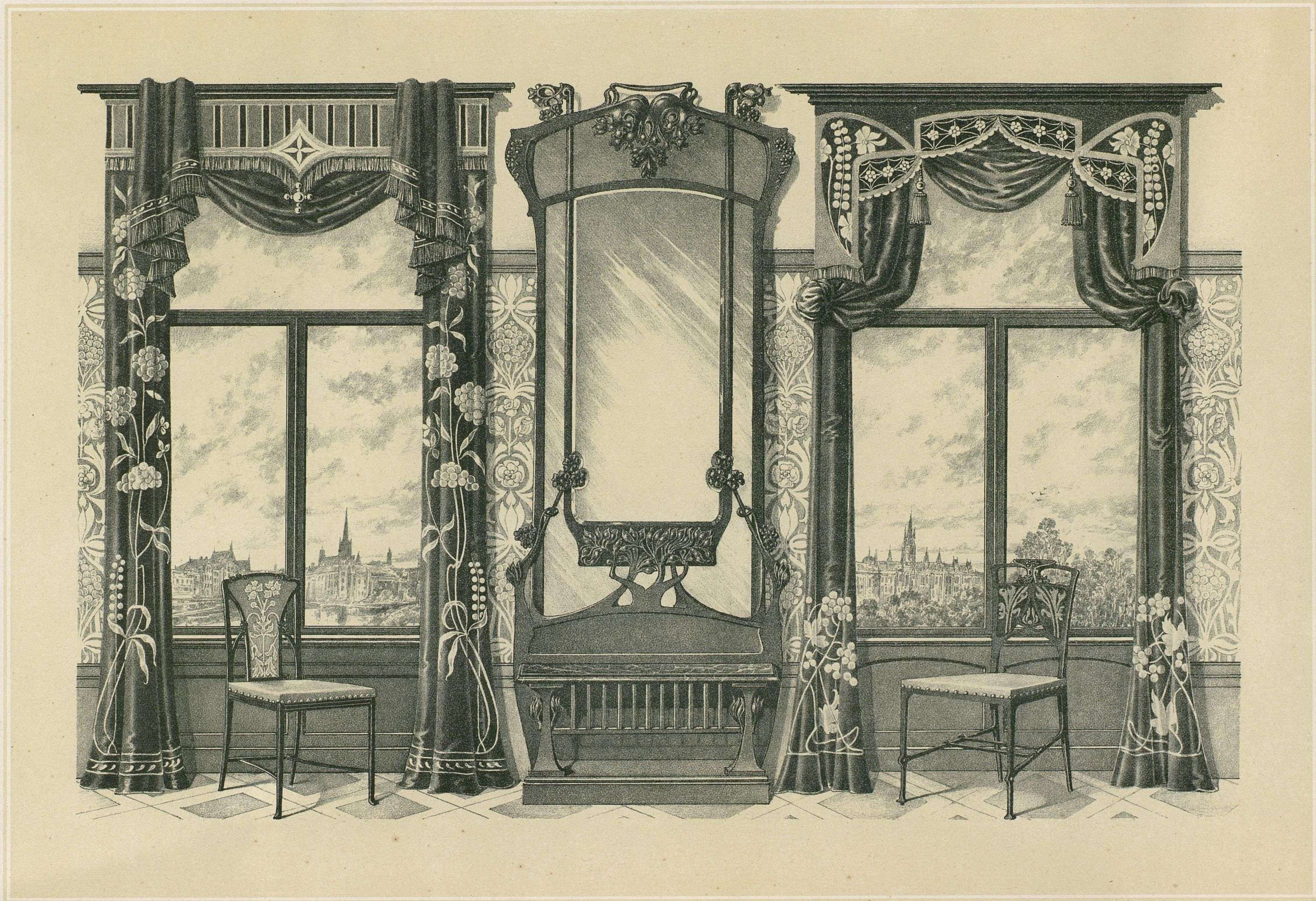

(MODERN)







(MODERN)