

新
来
志
海

十



FUNDACION
 JUAN JOSE
 No Invt. J.J. 84

MADRID
 ESCUELA
 JUAN JOSE
 ORENSE 33-13-77

No 88-113

根の矢



全

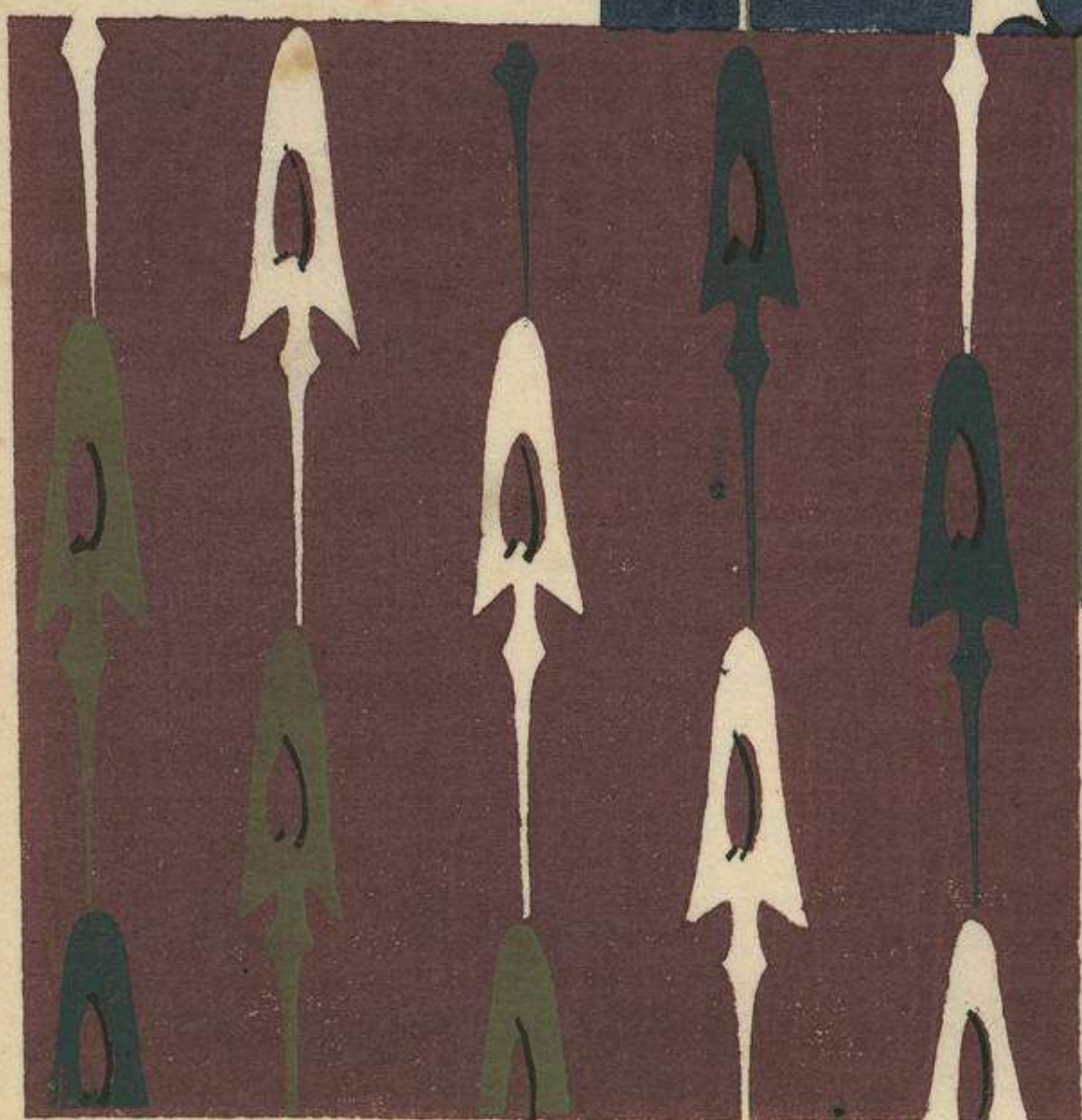

及 埃



葉五涌

木 朽



光 波



五色糸



京
雲

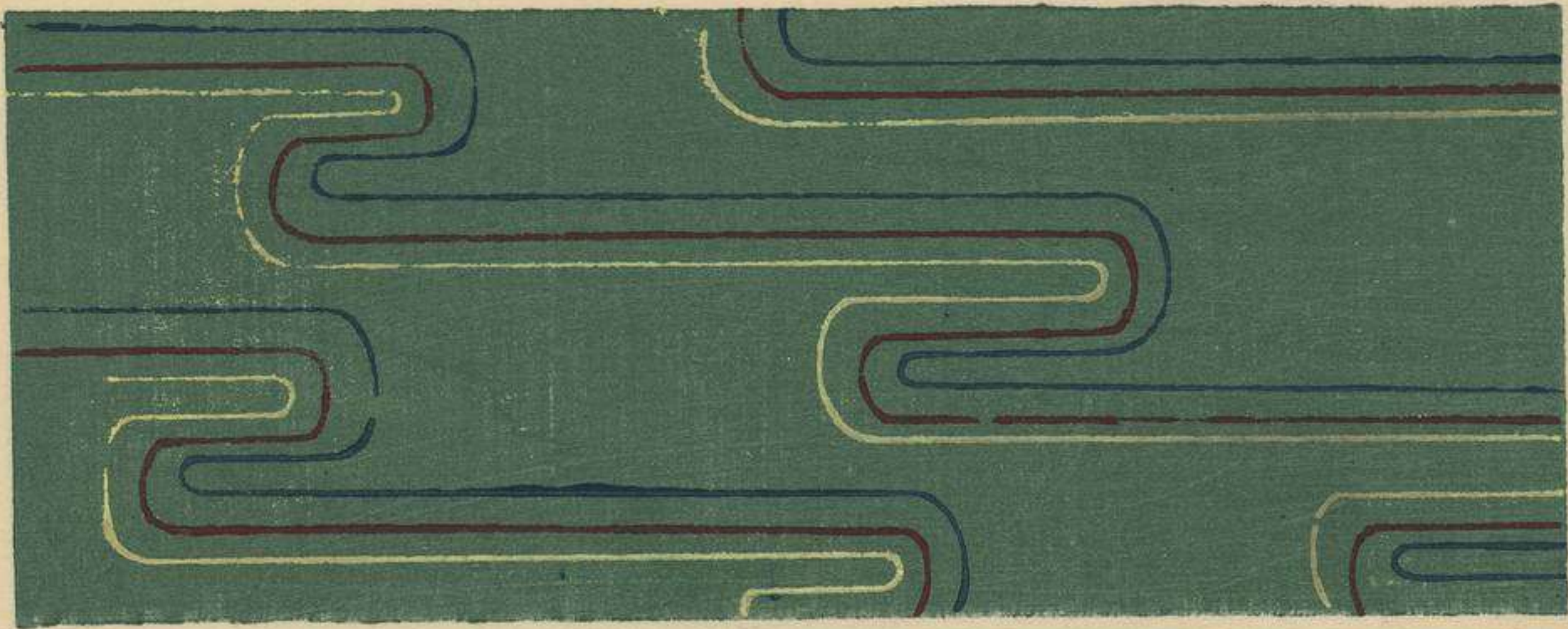

と
ろ
き

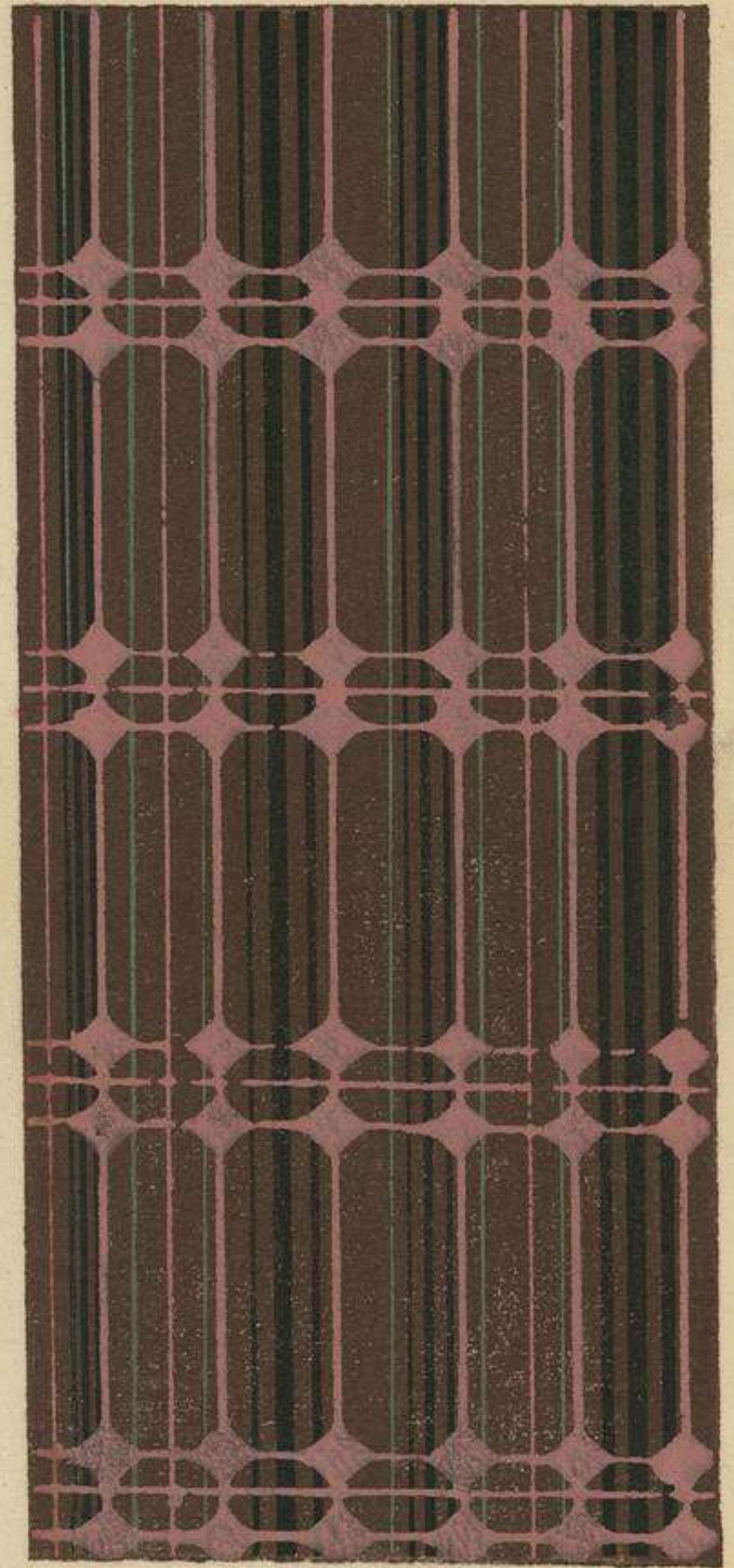

障
子
子
子

帆 糸 巾

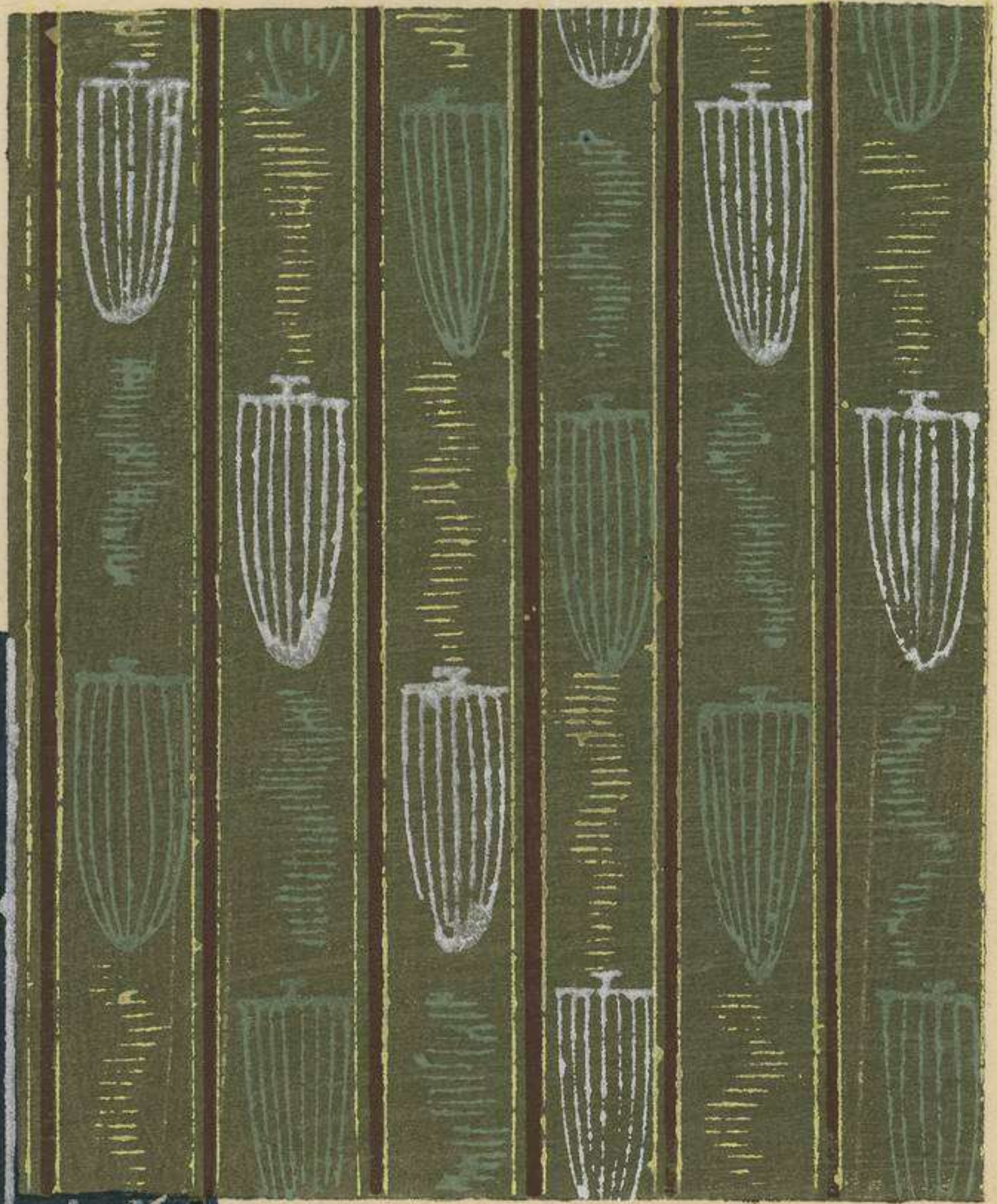

糸 巾

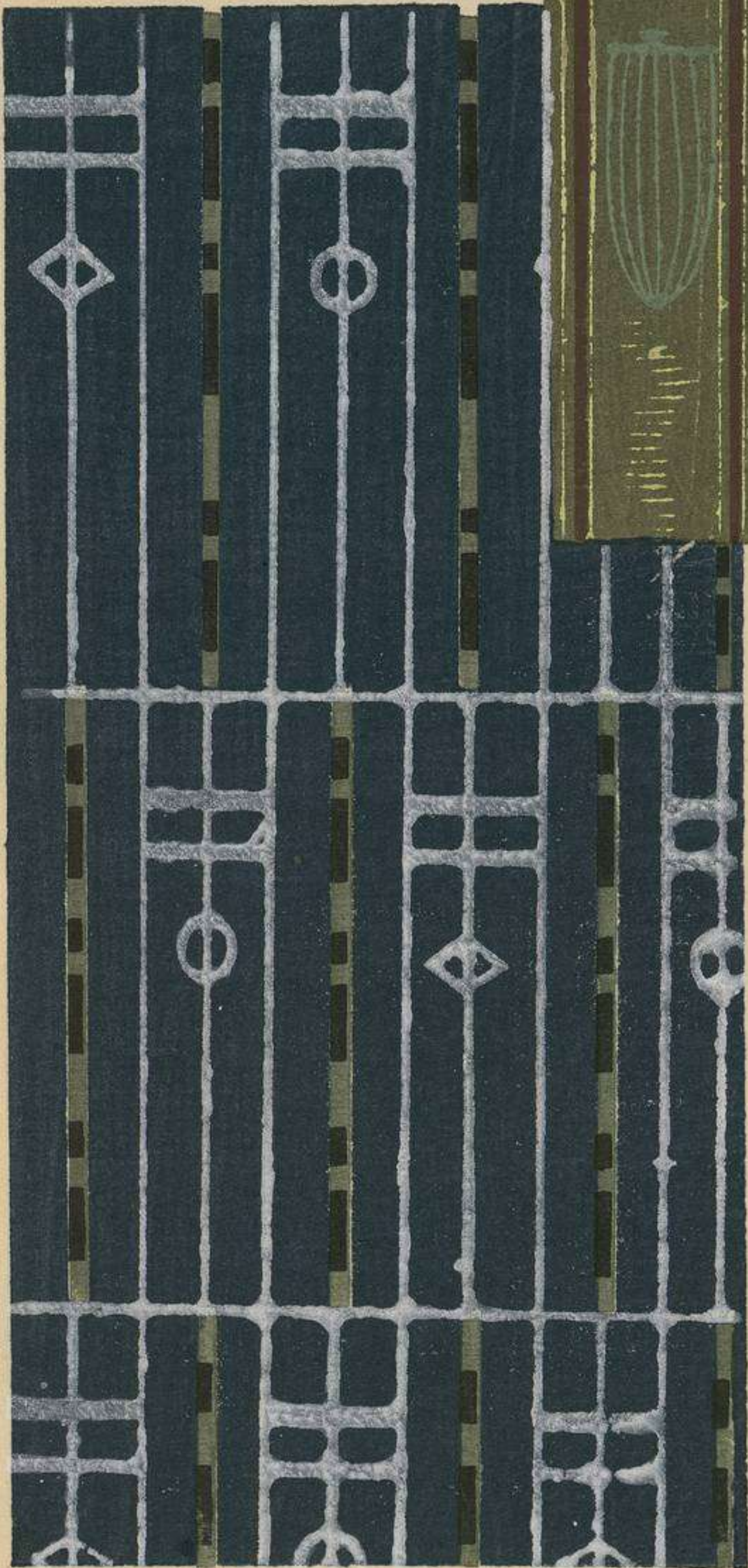

い ち づ ち 糸

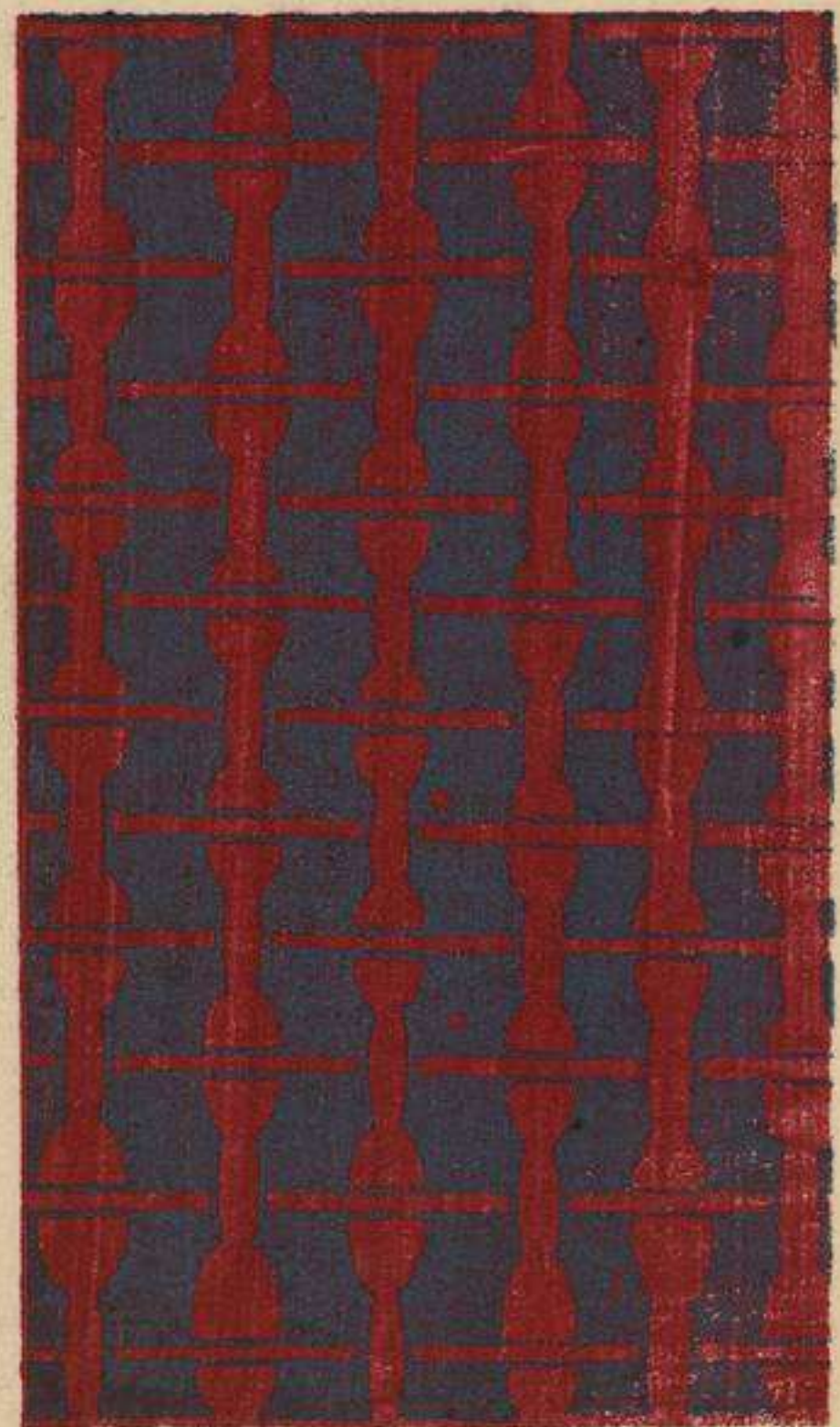

和 乙 乙 乙 乙

格 天 井

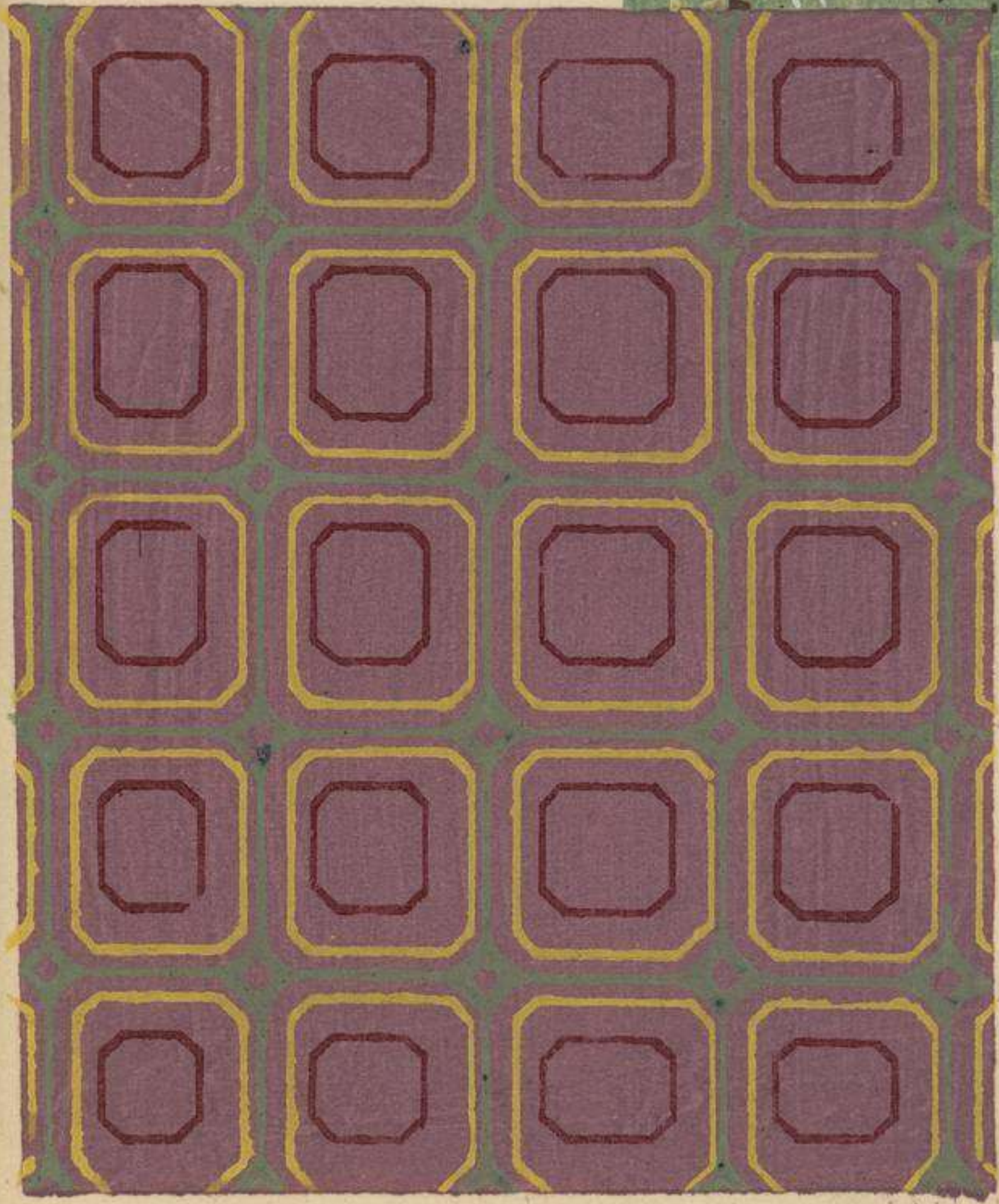
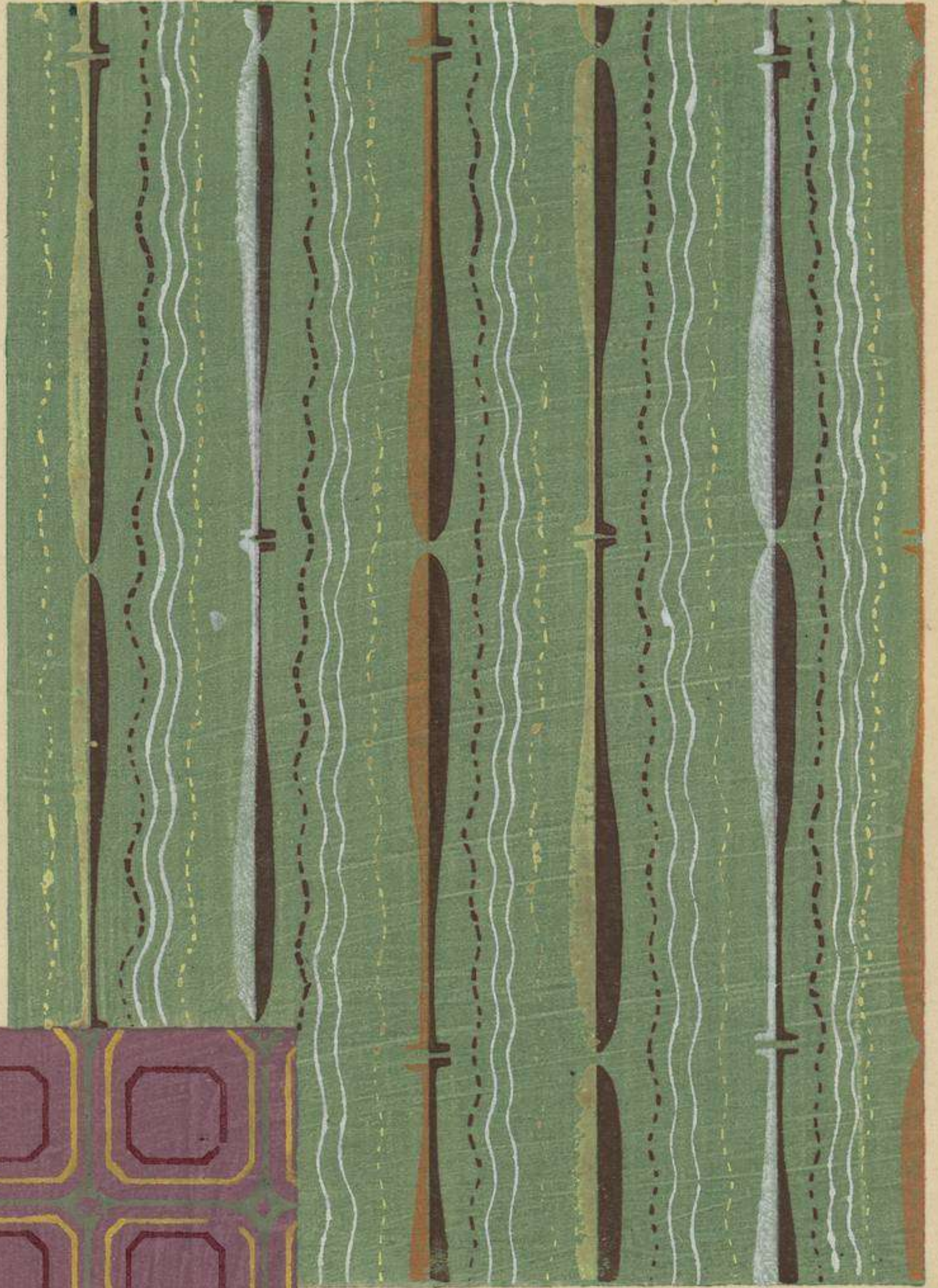

筋 干 拵 子

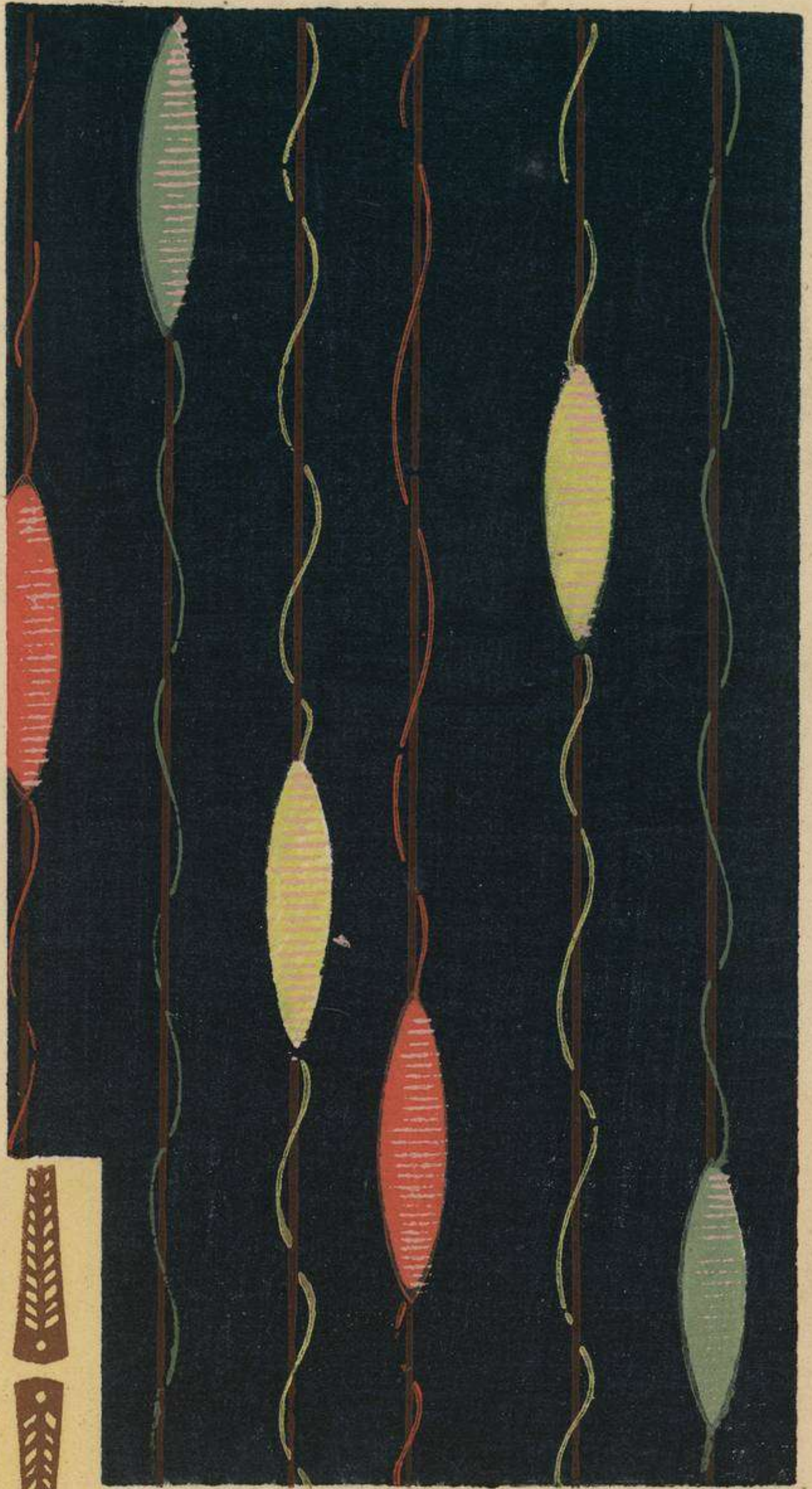

扇 櫛



拵 子 物

松 多 巻

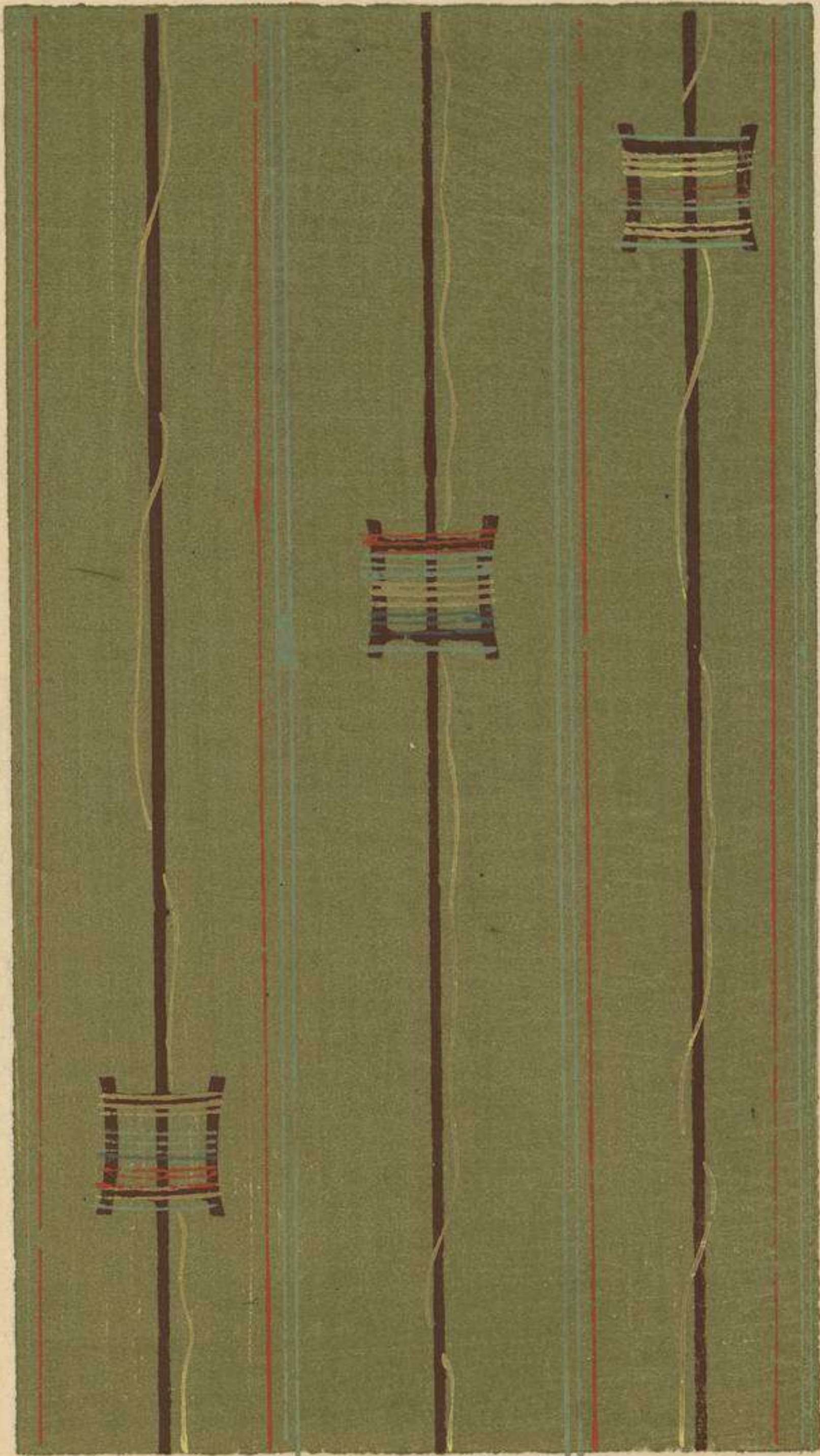

〽 〽 〽

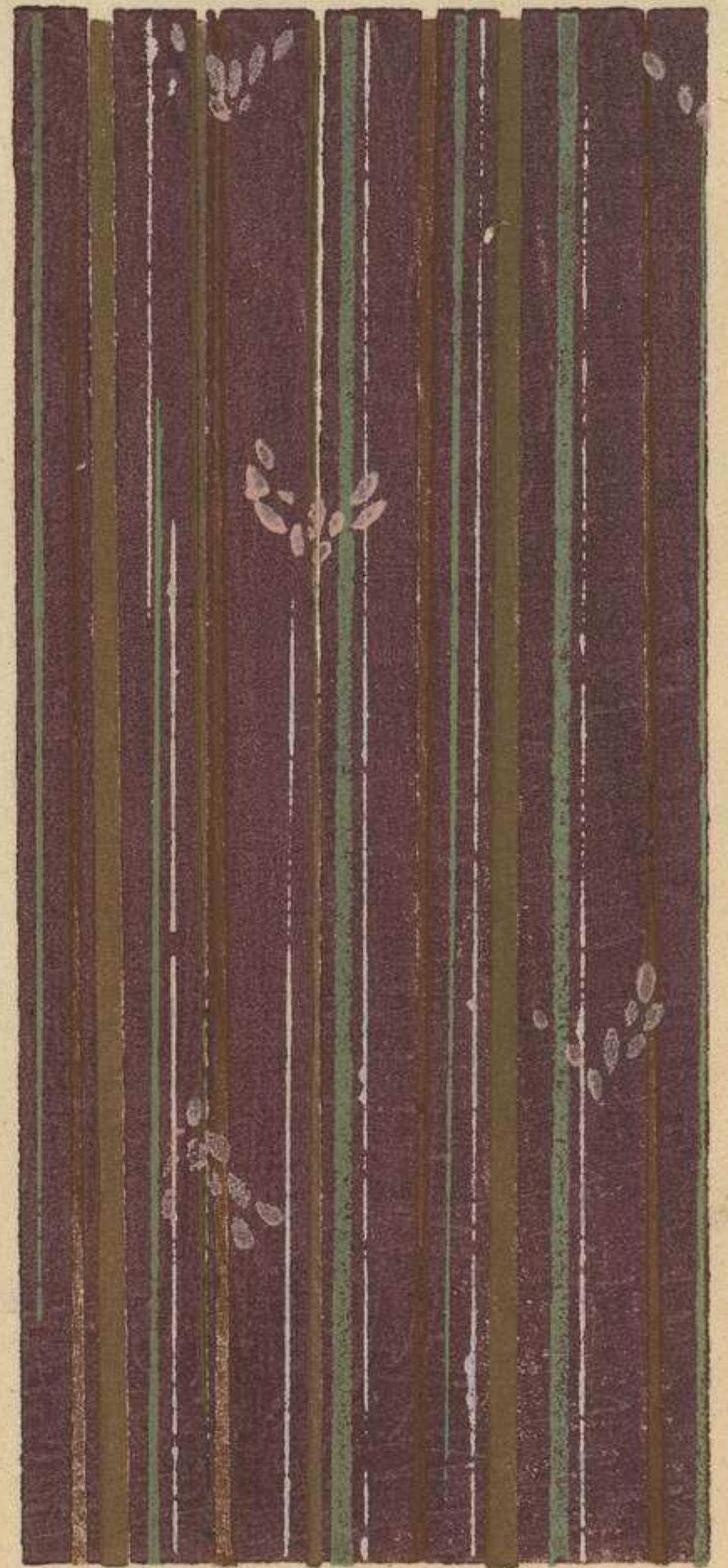

松 多 巻

きなつ雪



垂枝

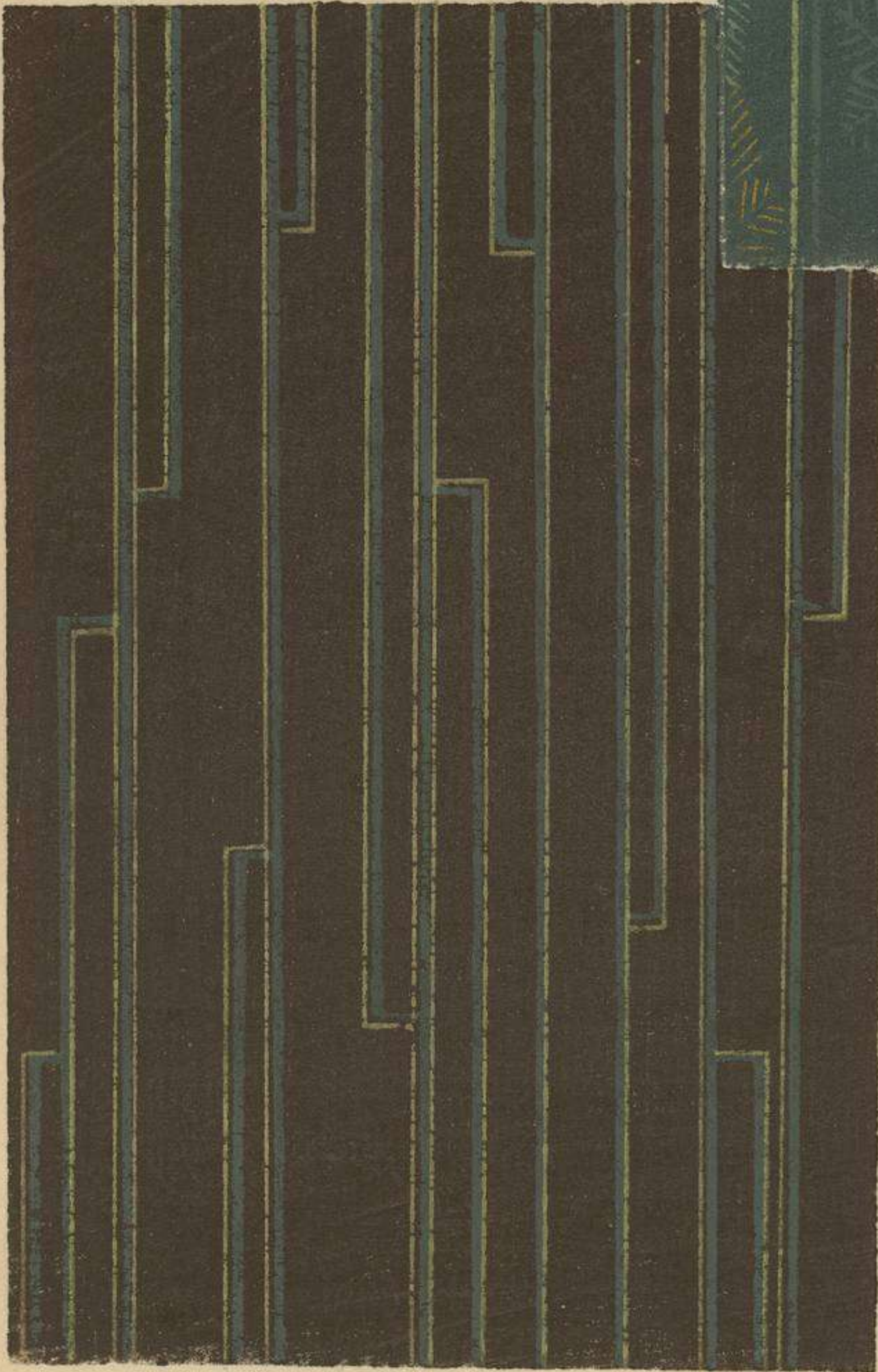

雪のき

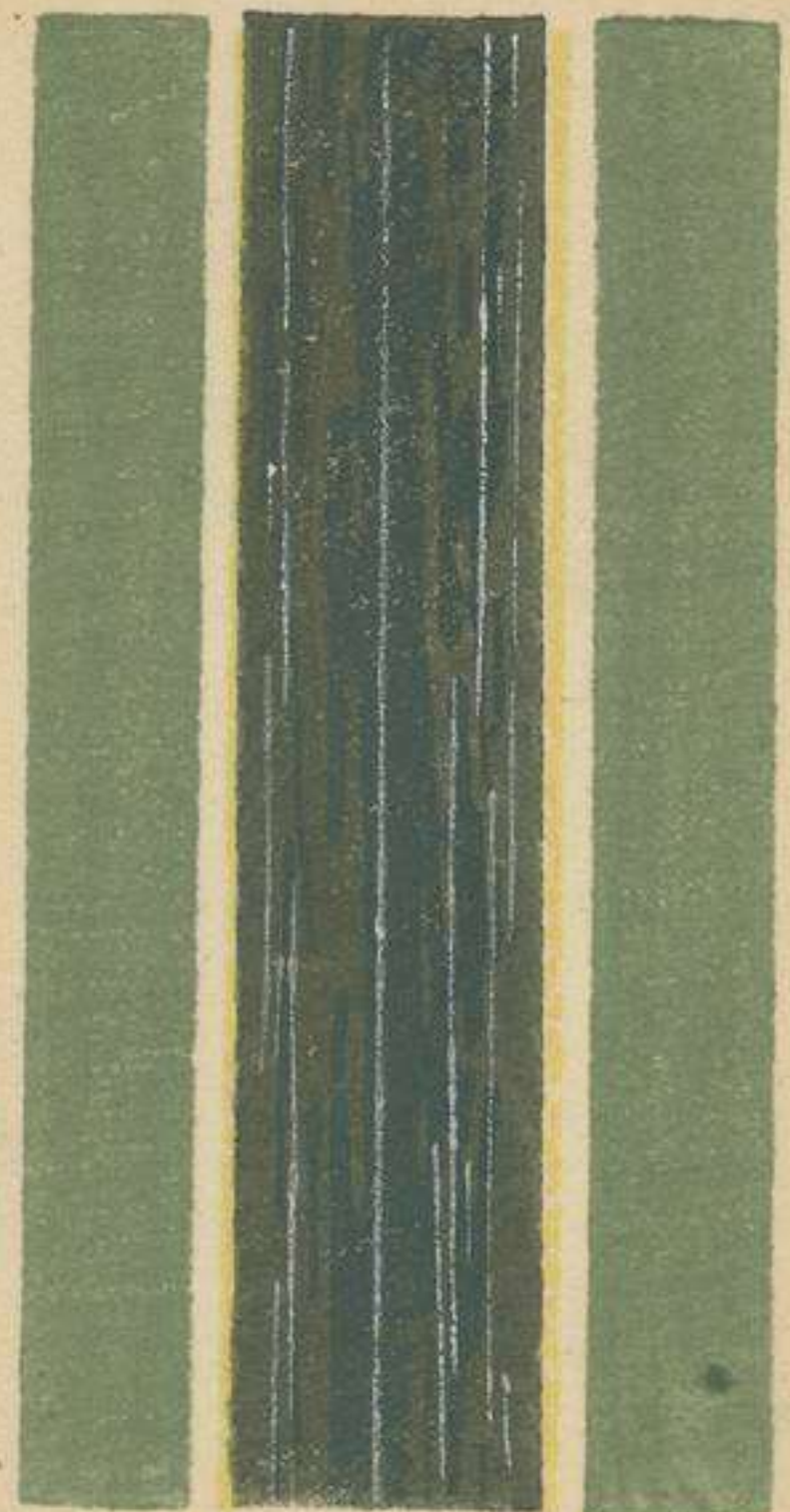

方折

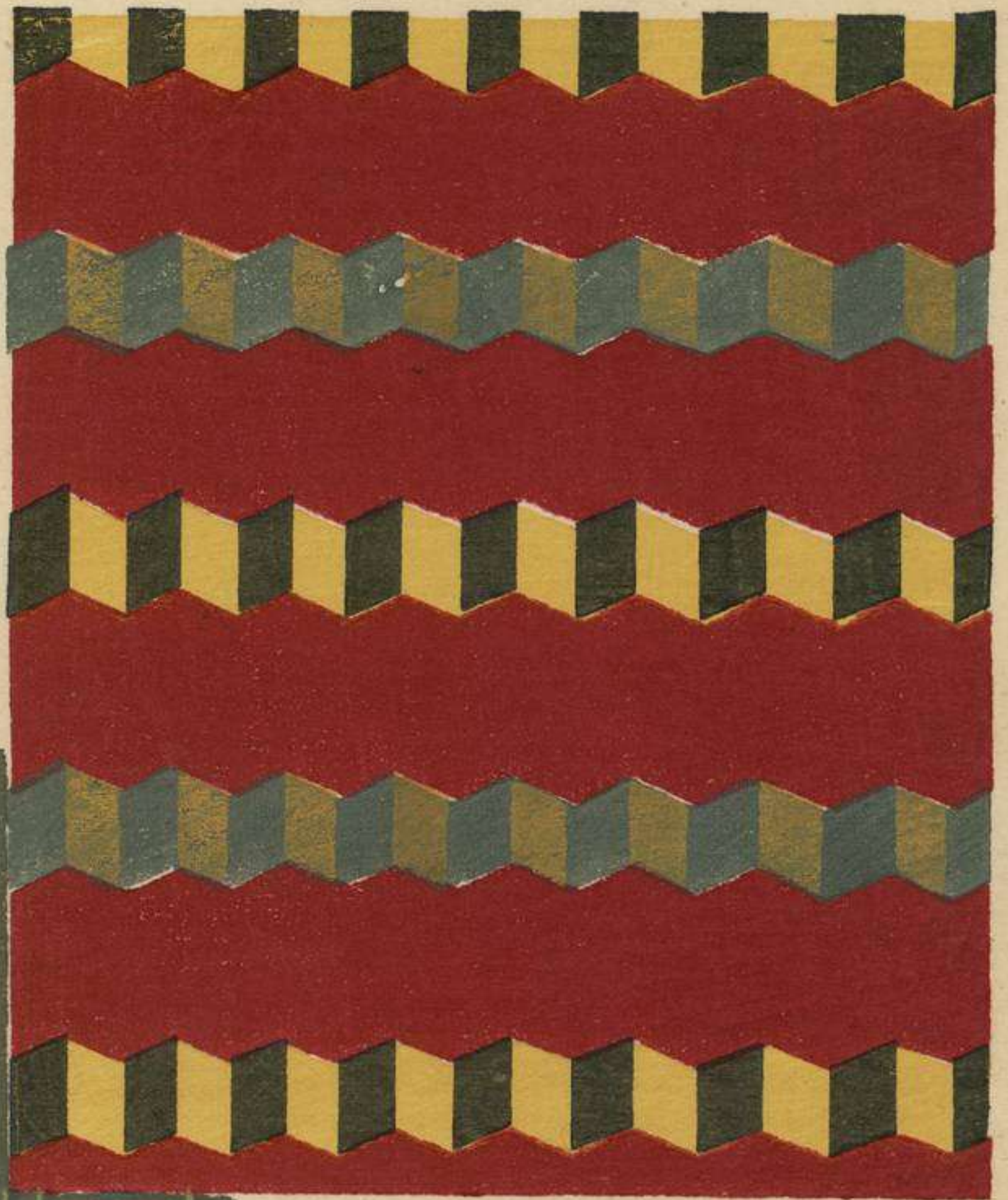

梅障
子子

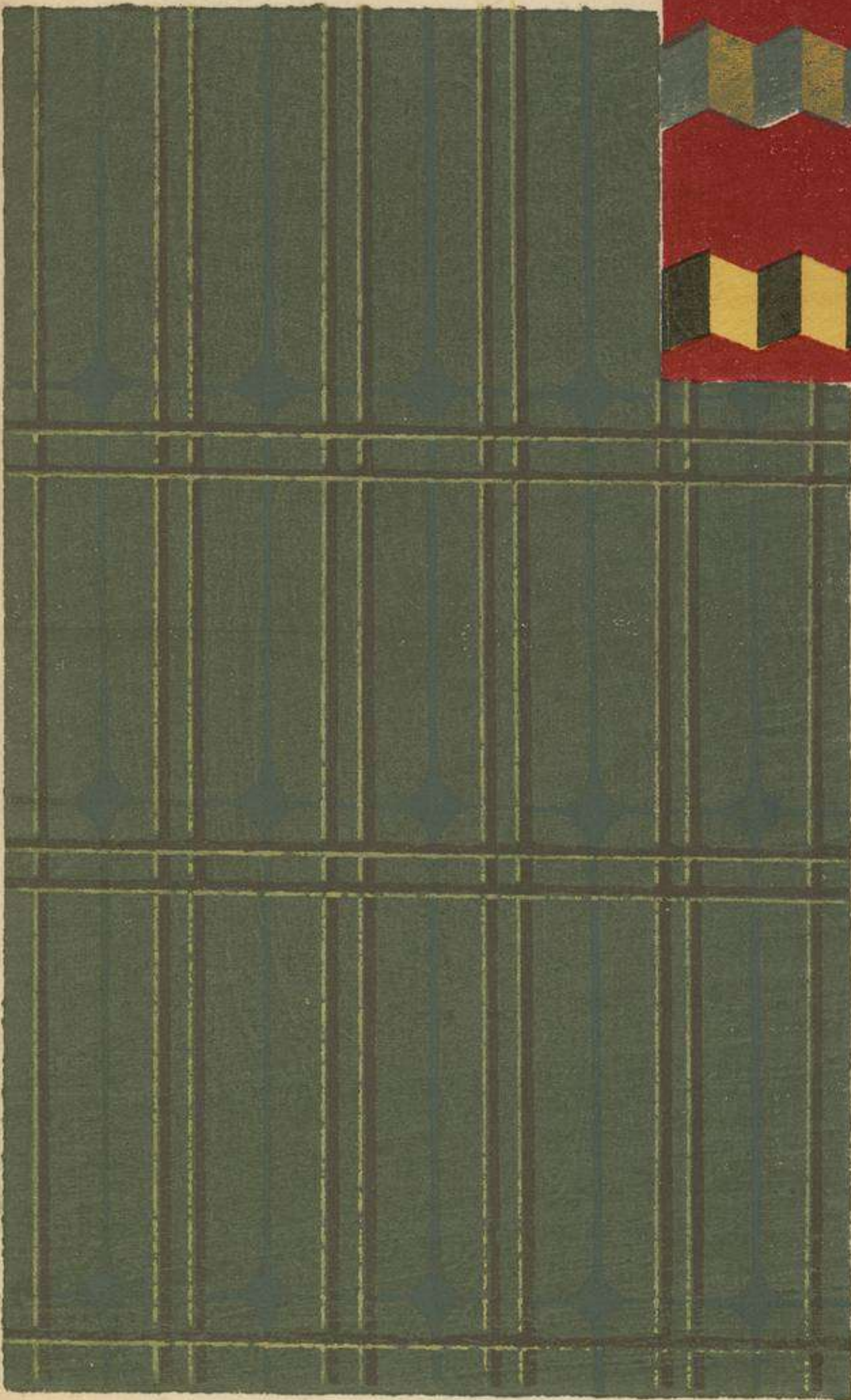

んけんお

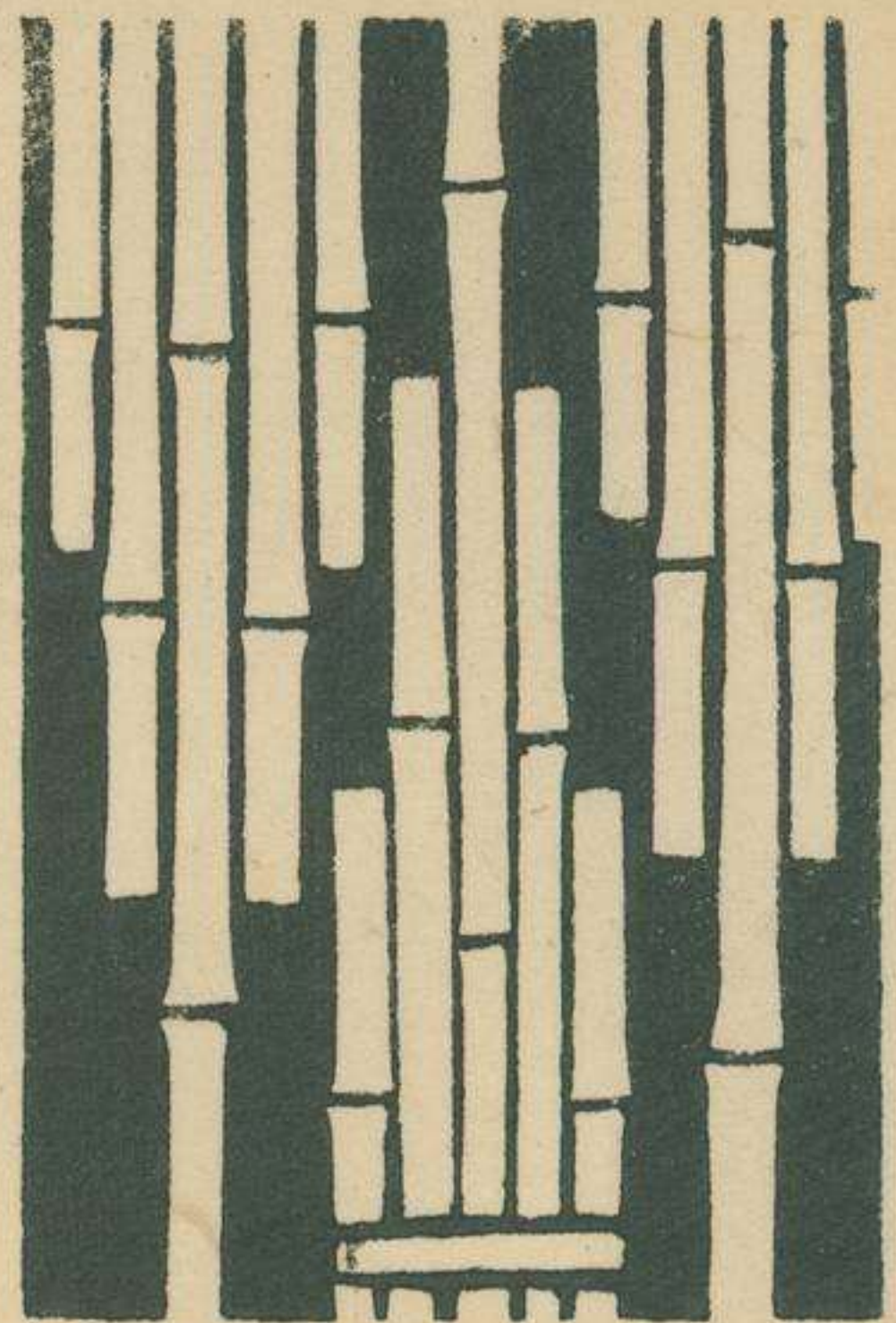

高瀬



くま



たそ



水 莖

鯉 滝

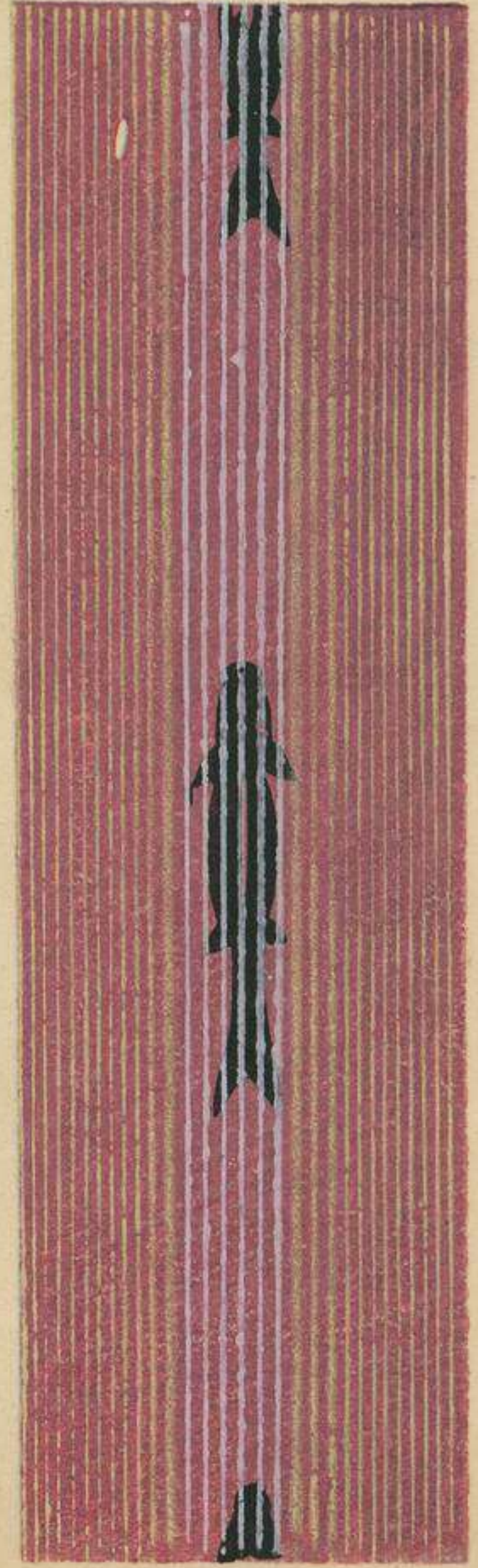

水 莖

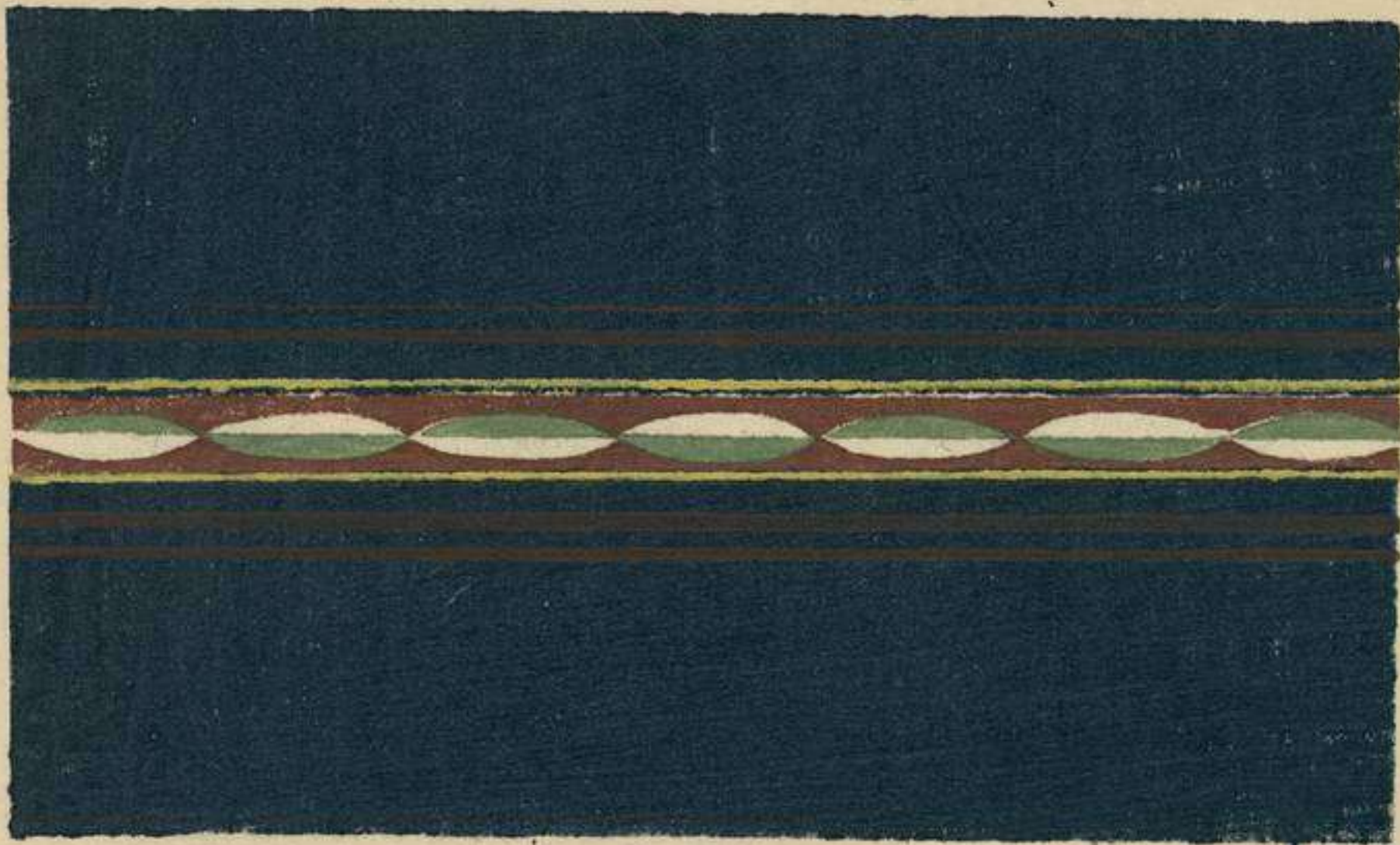

流水

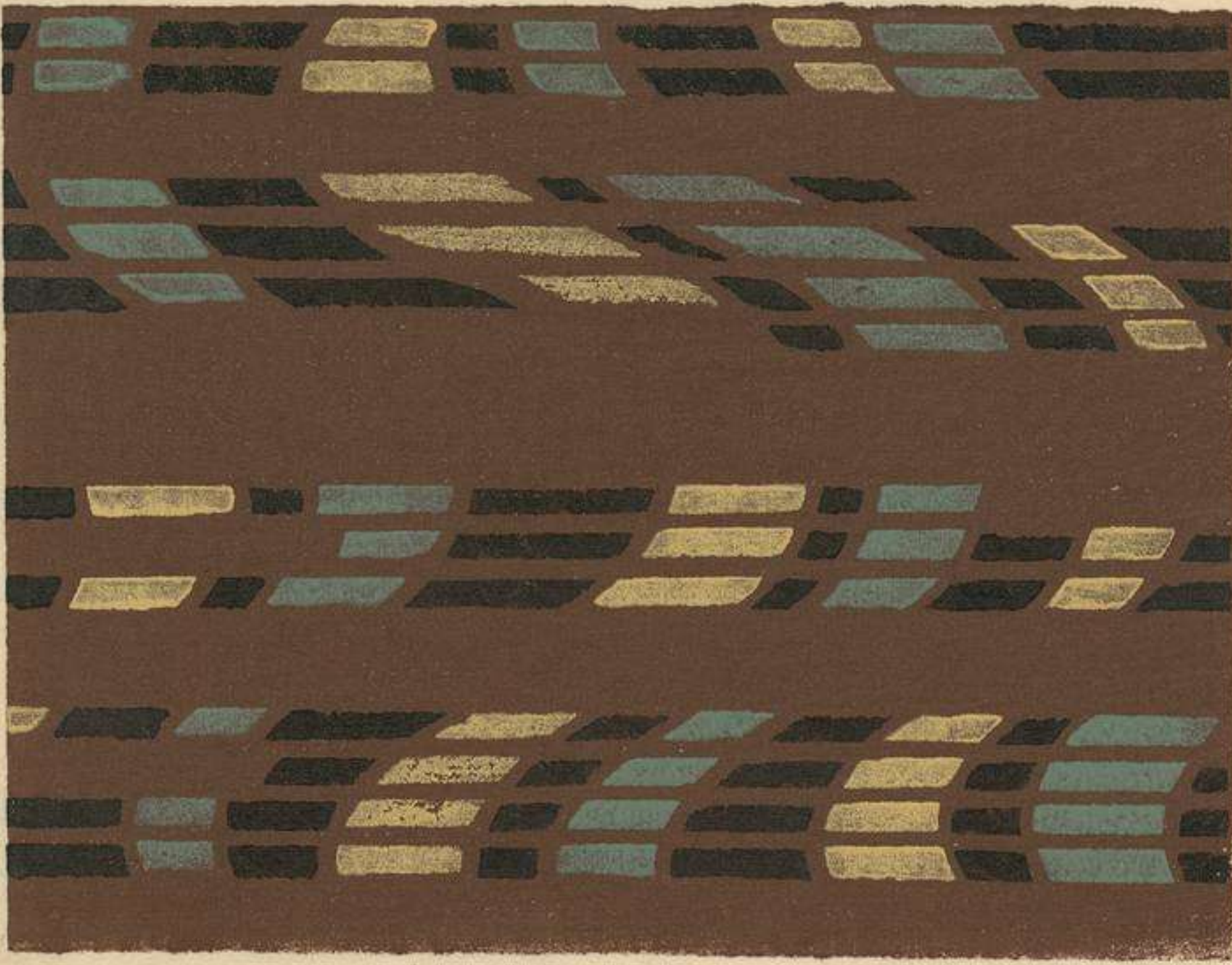

花立涌

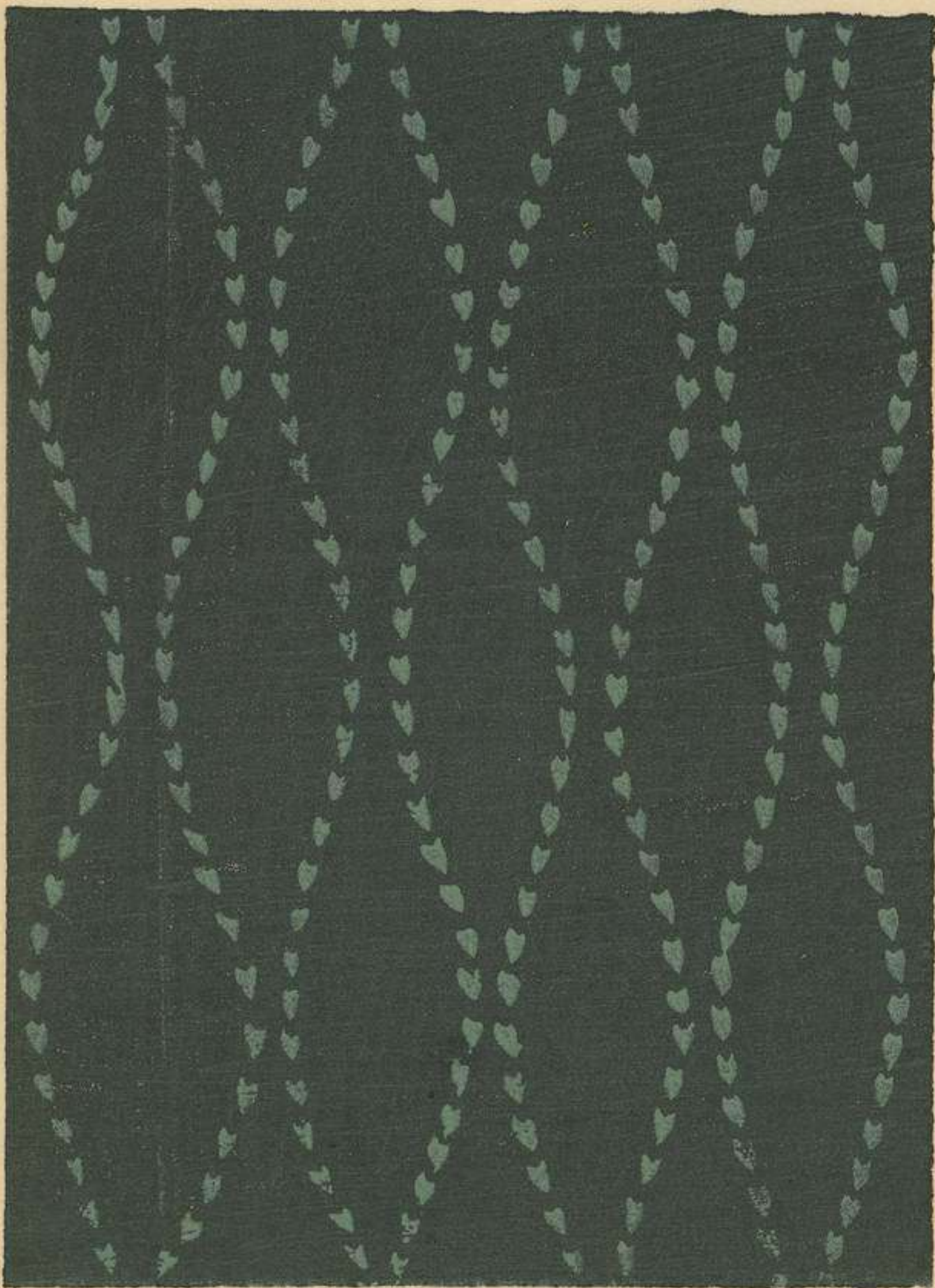

青
吳
線

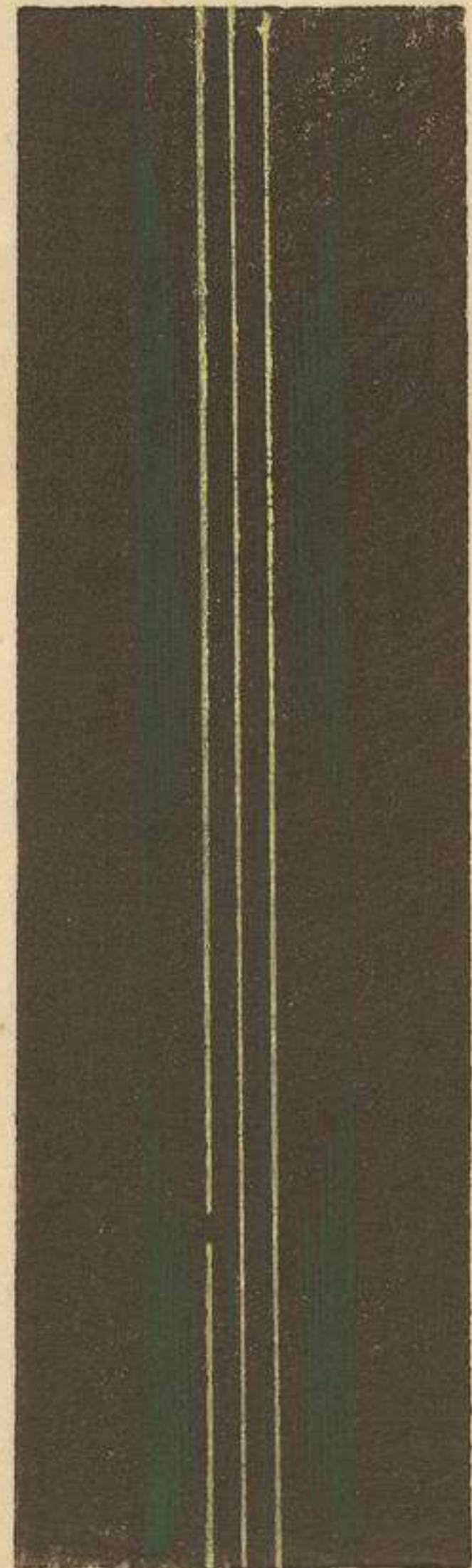

つ ま 若



雪 〽 柳

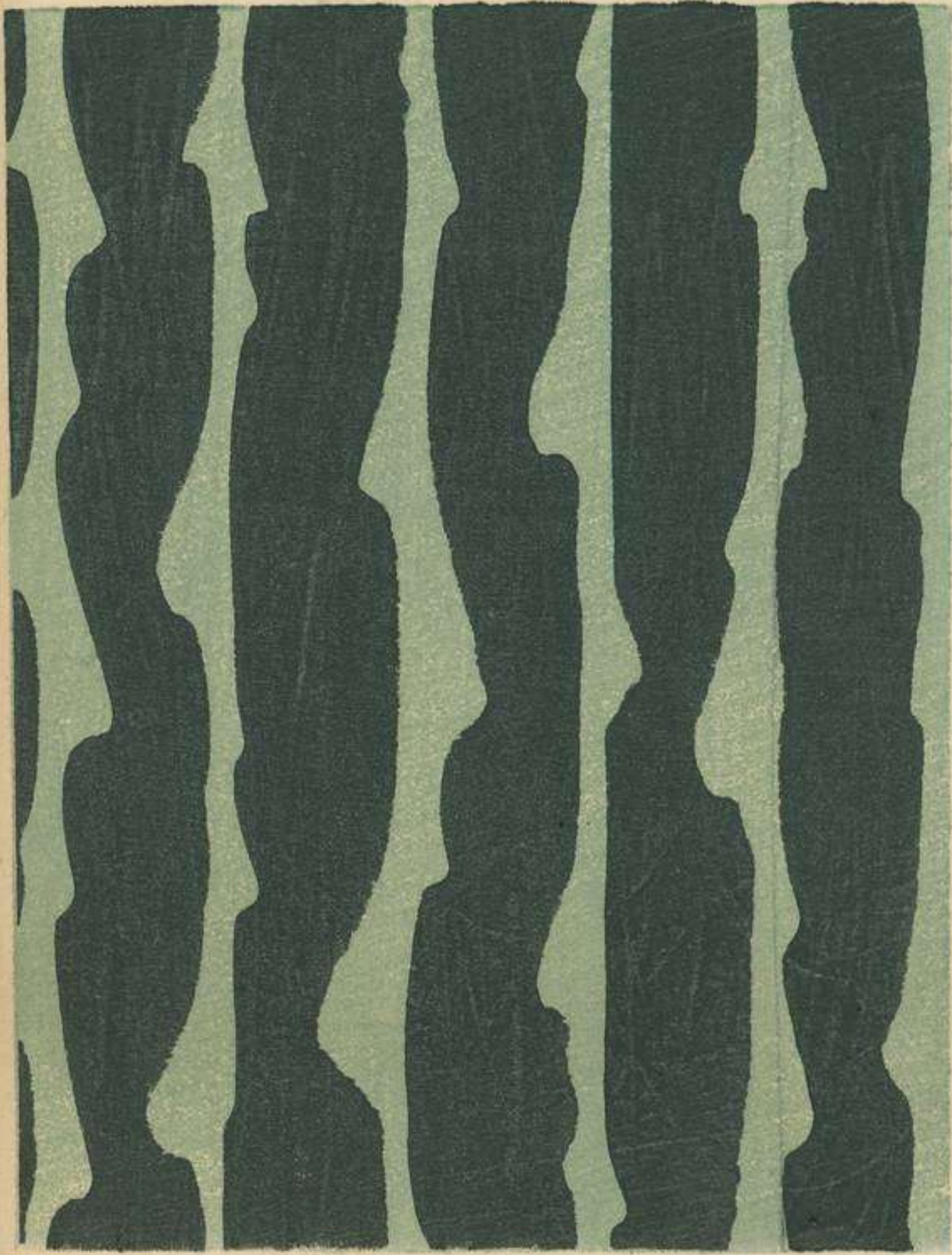

波 〽 色



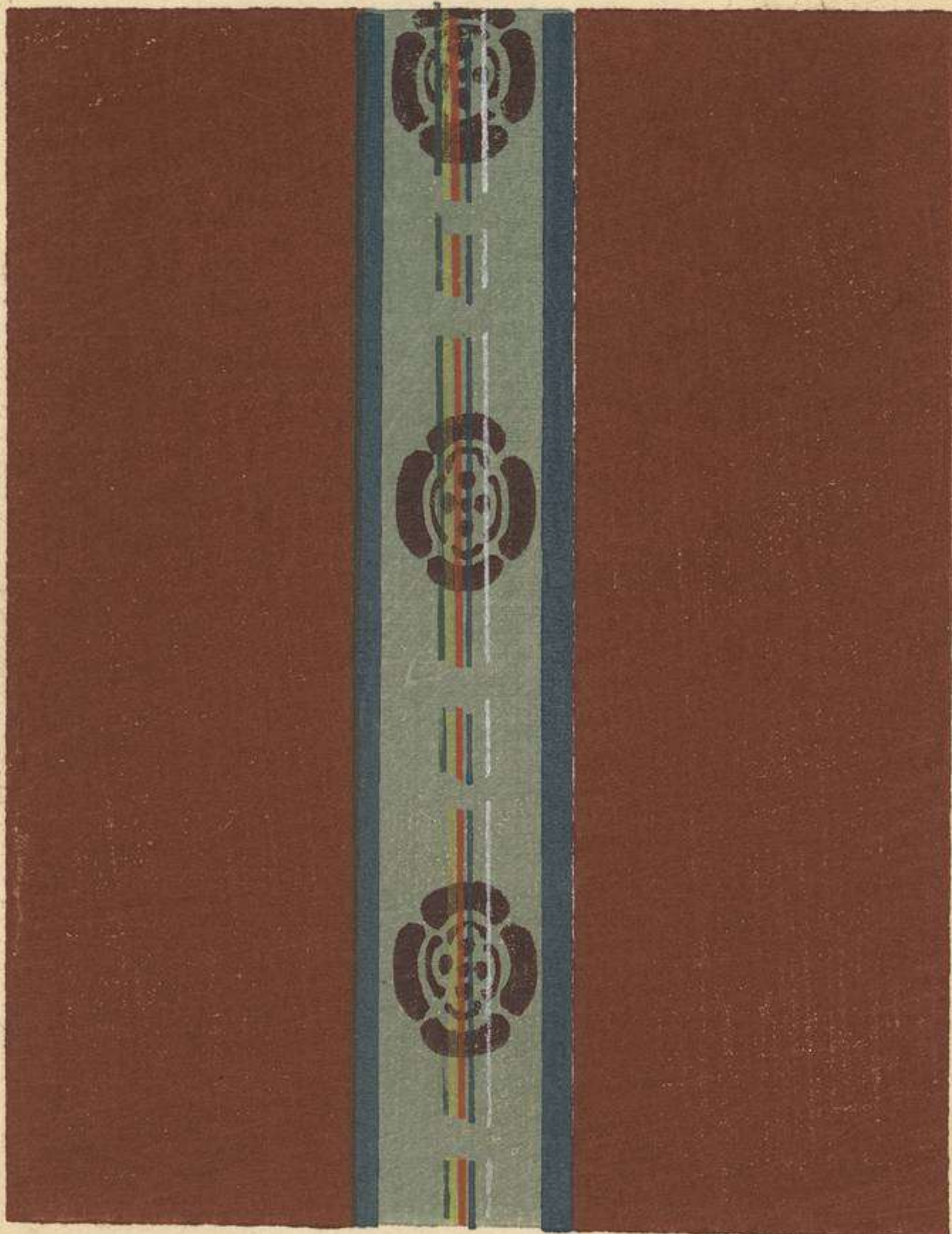

し 透 州 遠

し こ 引



春之野

柳



麦菜種

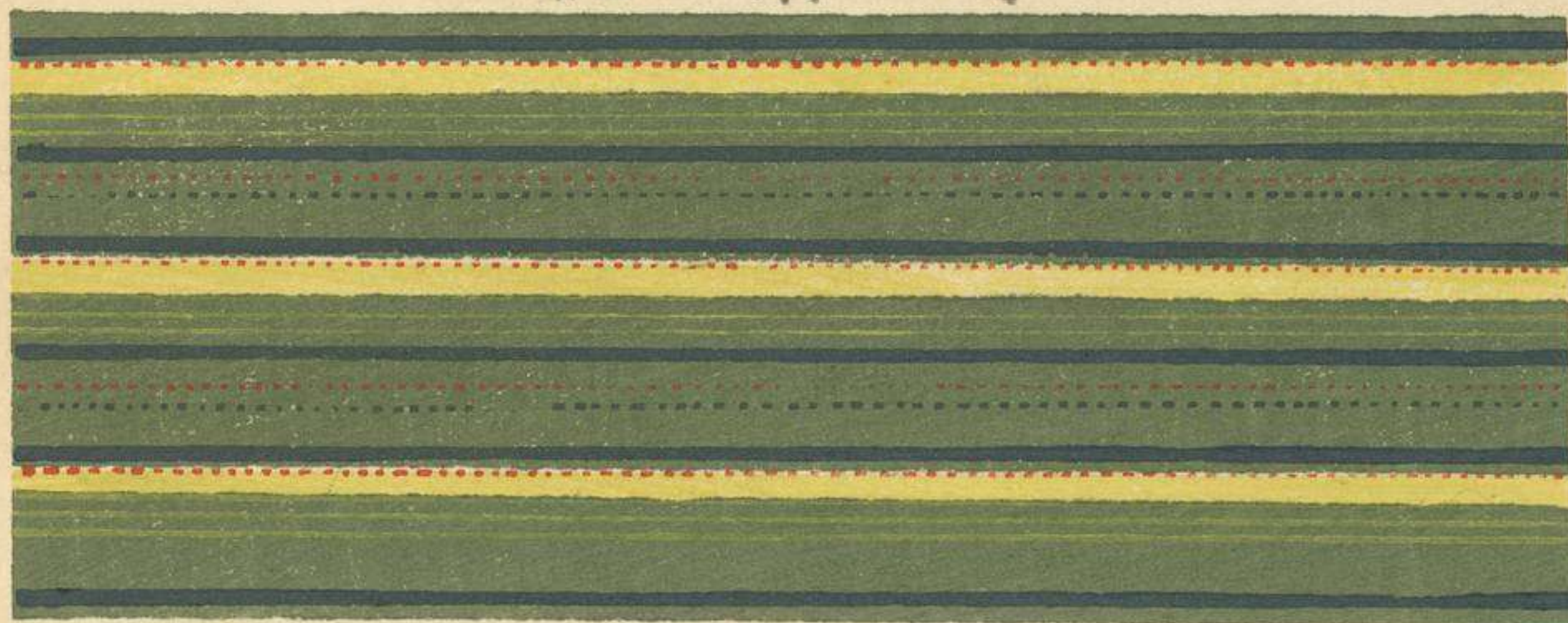

高 土 多

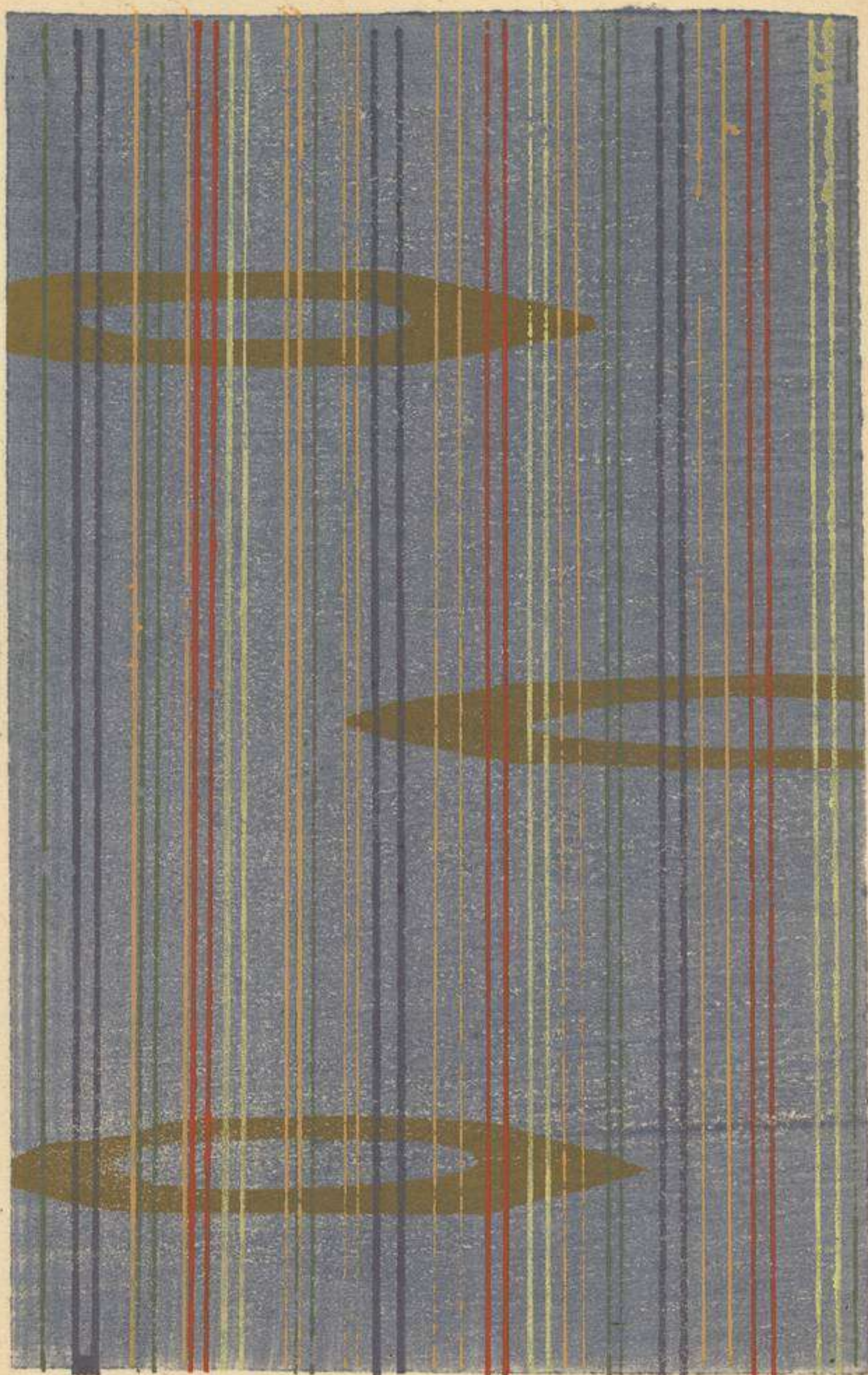

走 之 乃 乃

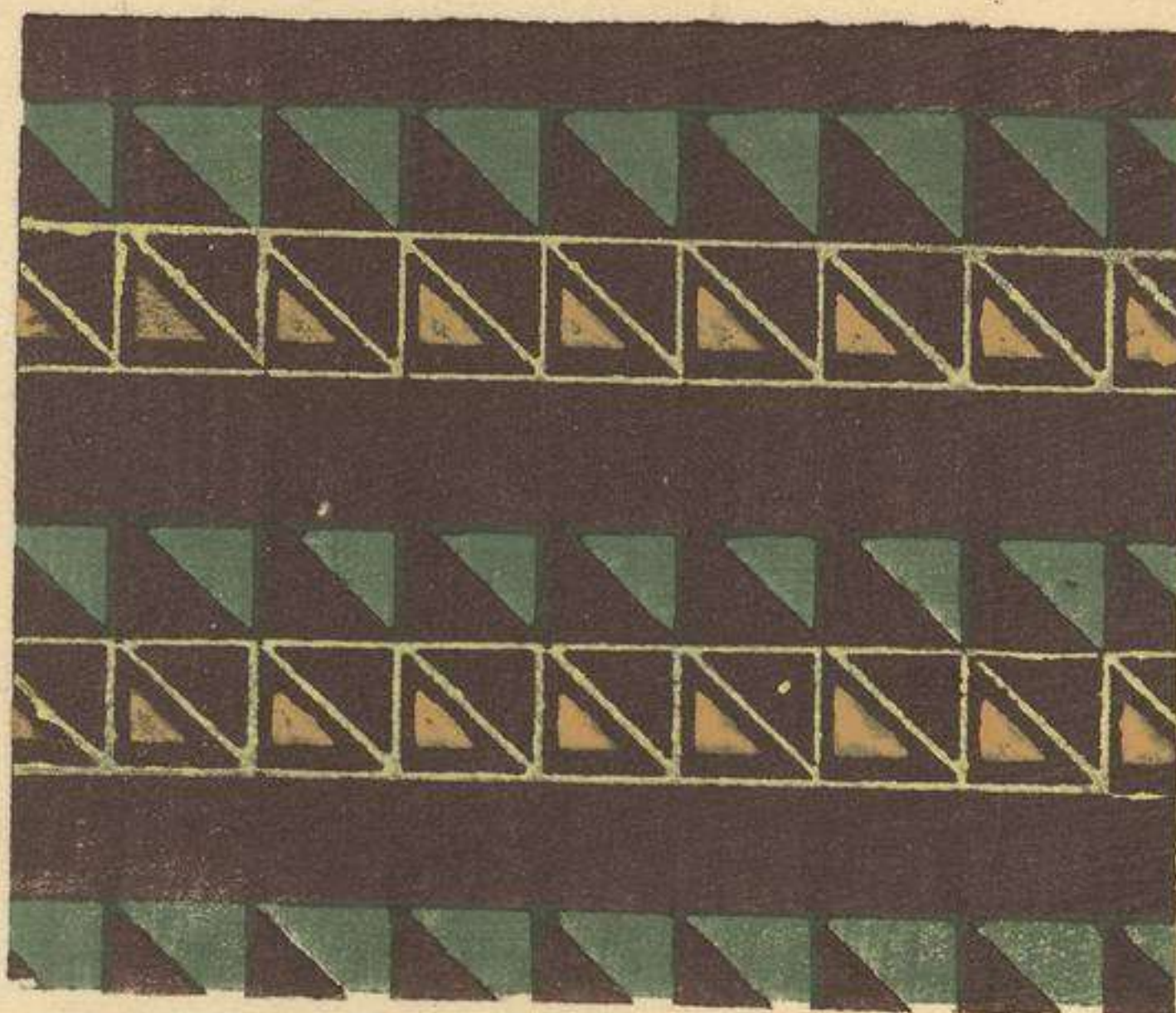

多 叔

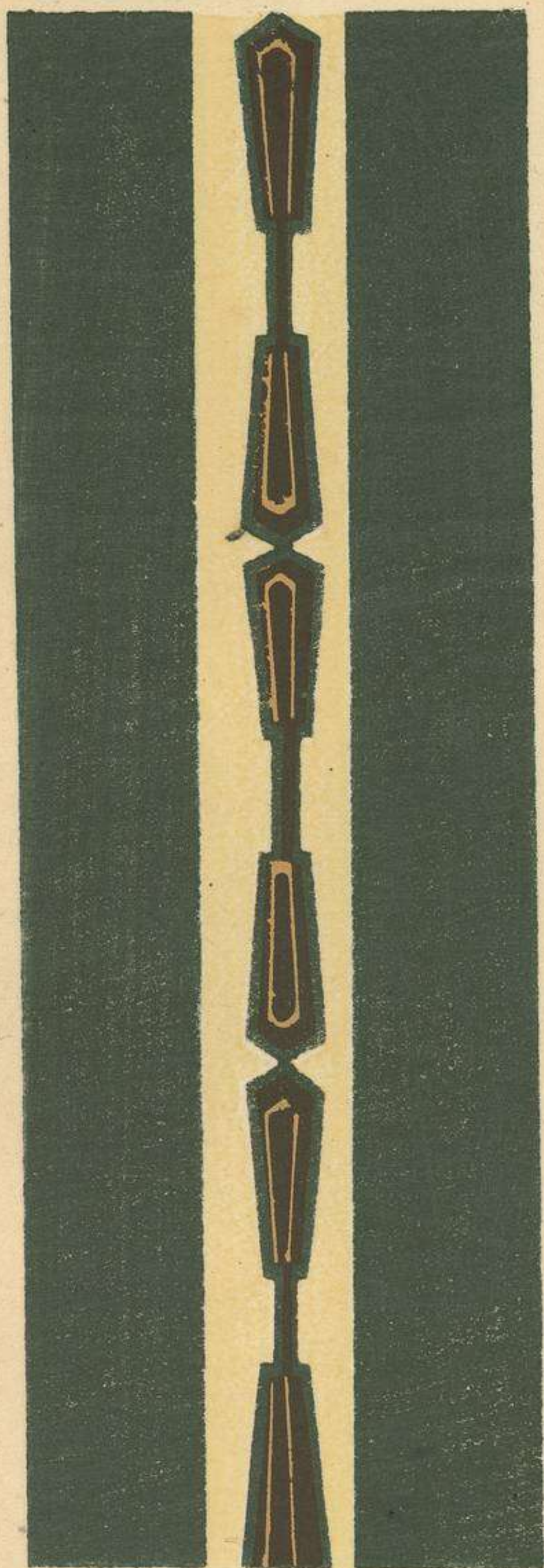

糸のり

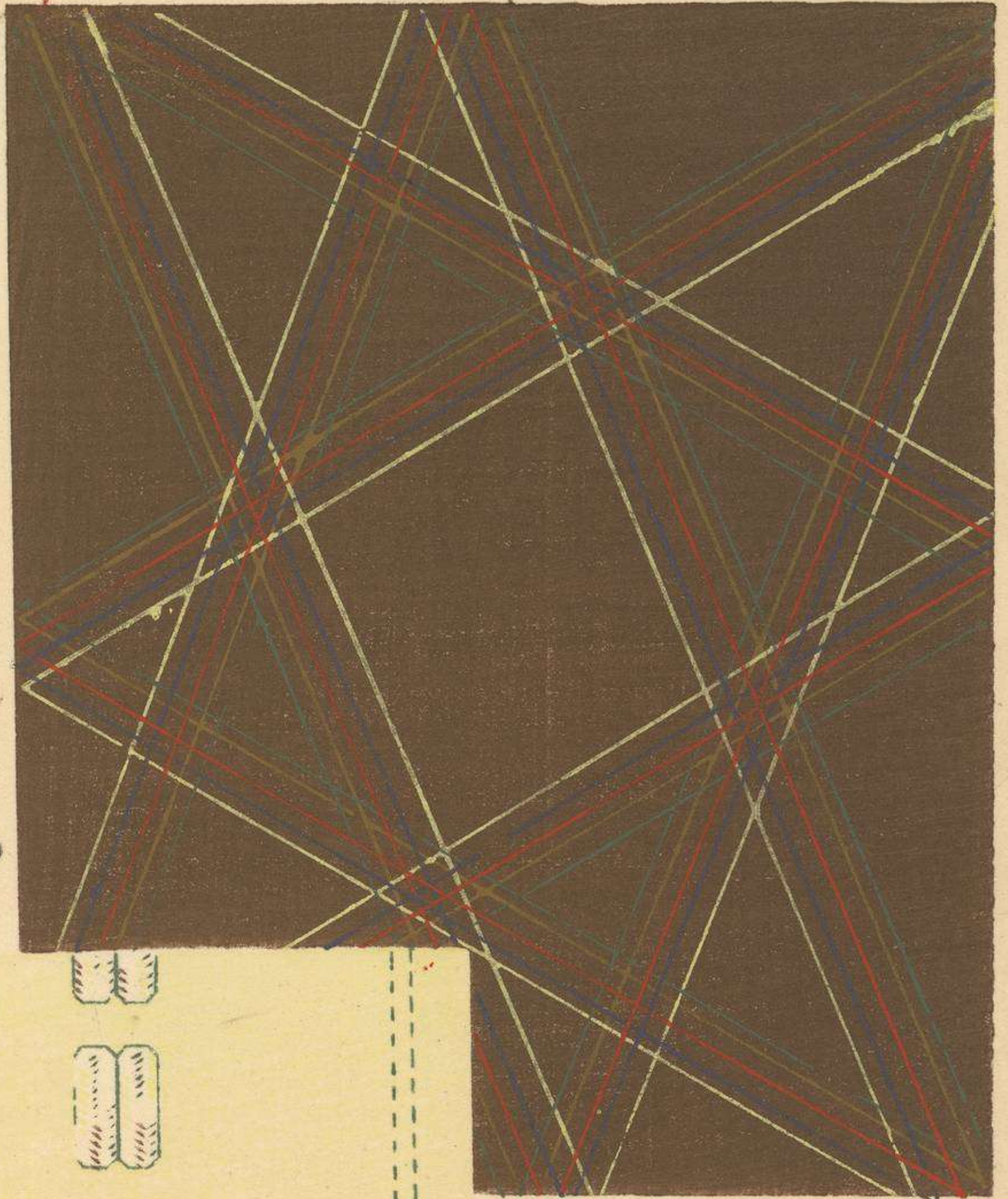

ゆ

す



FUNDACION
JUAN
JOSE
MADRID

三つあつて

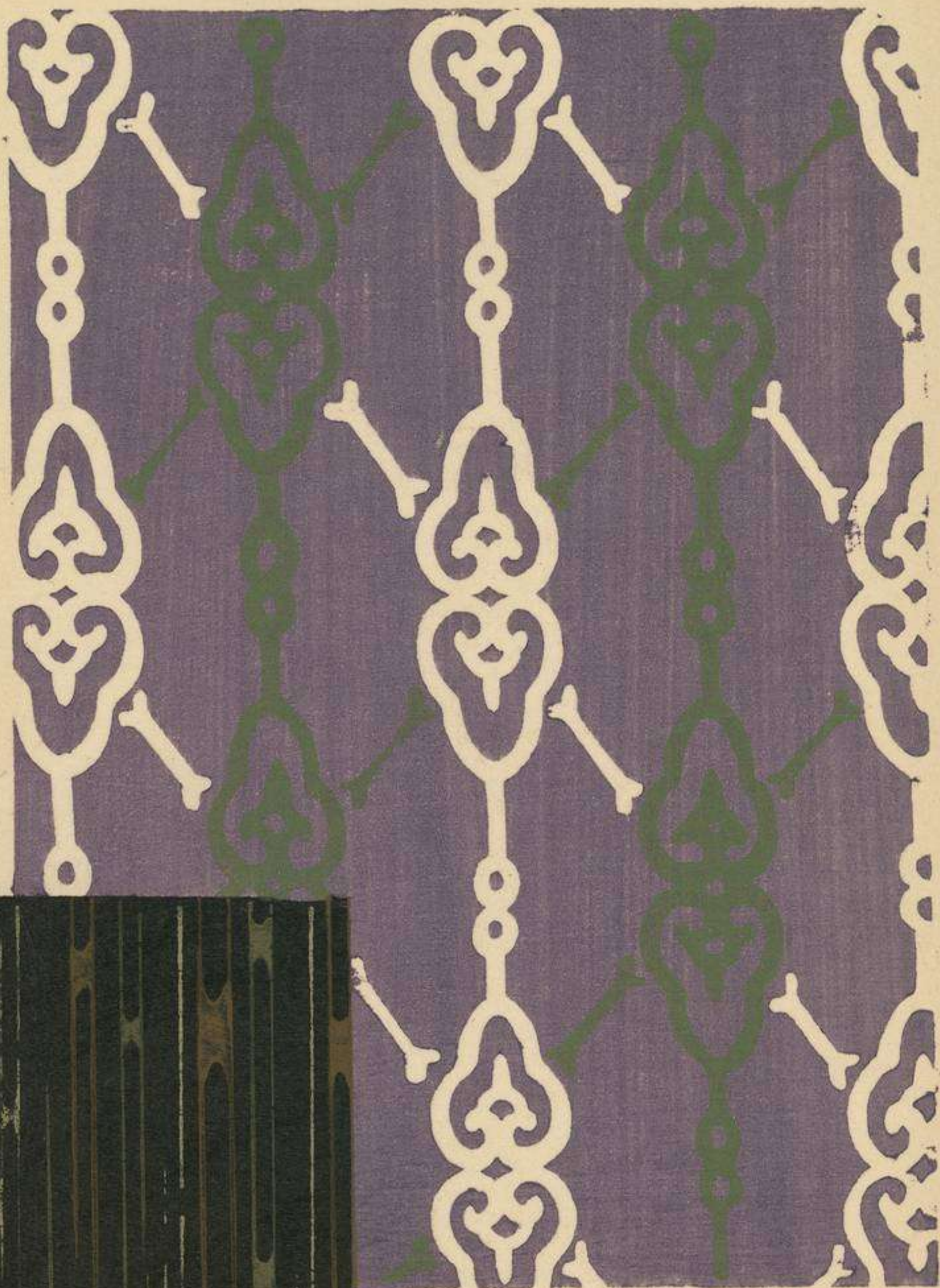

三つあつて

子格らたや

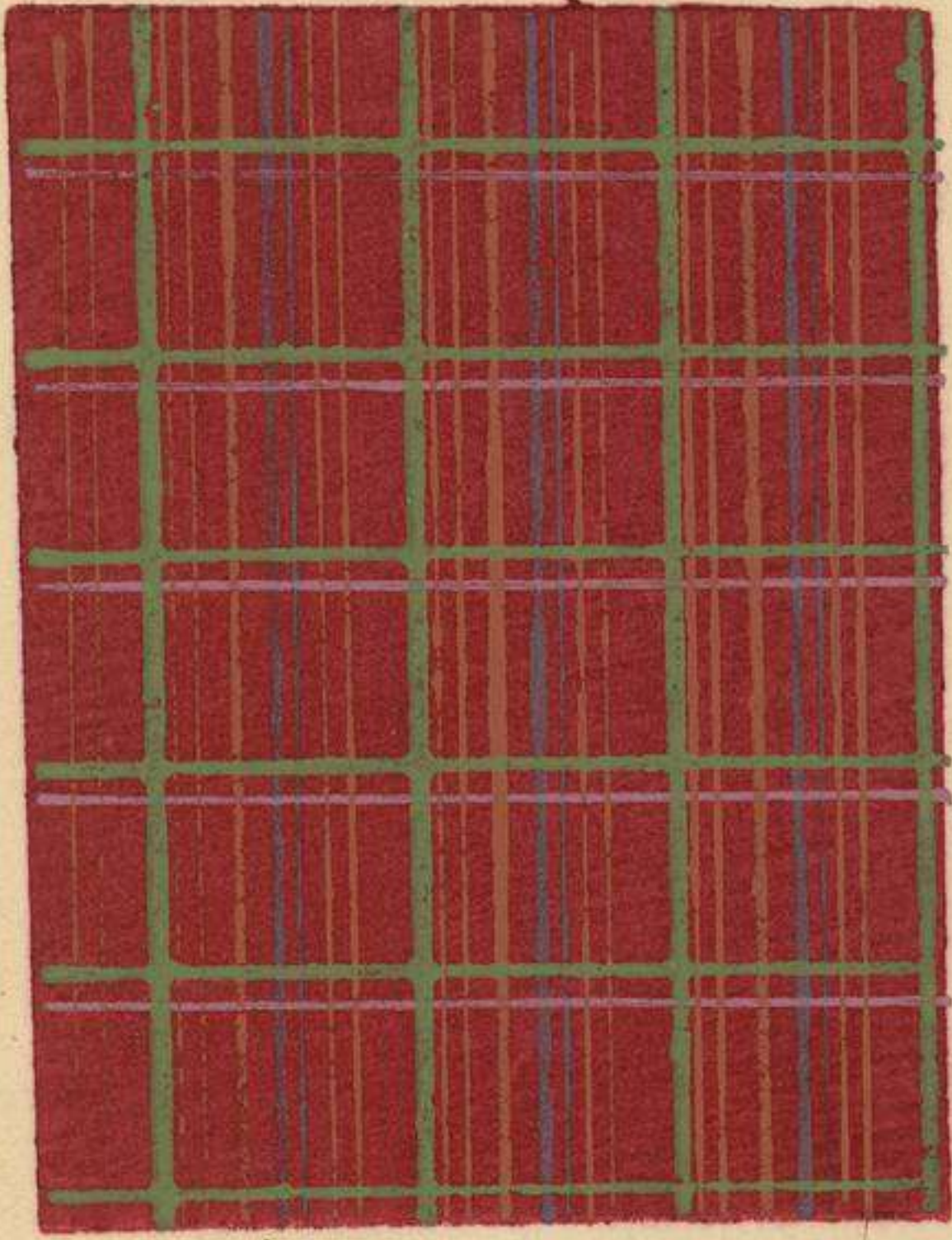

らつ子



尾の鳥

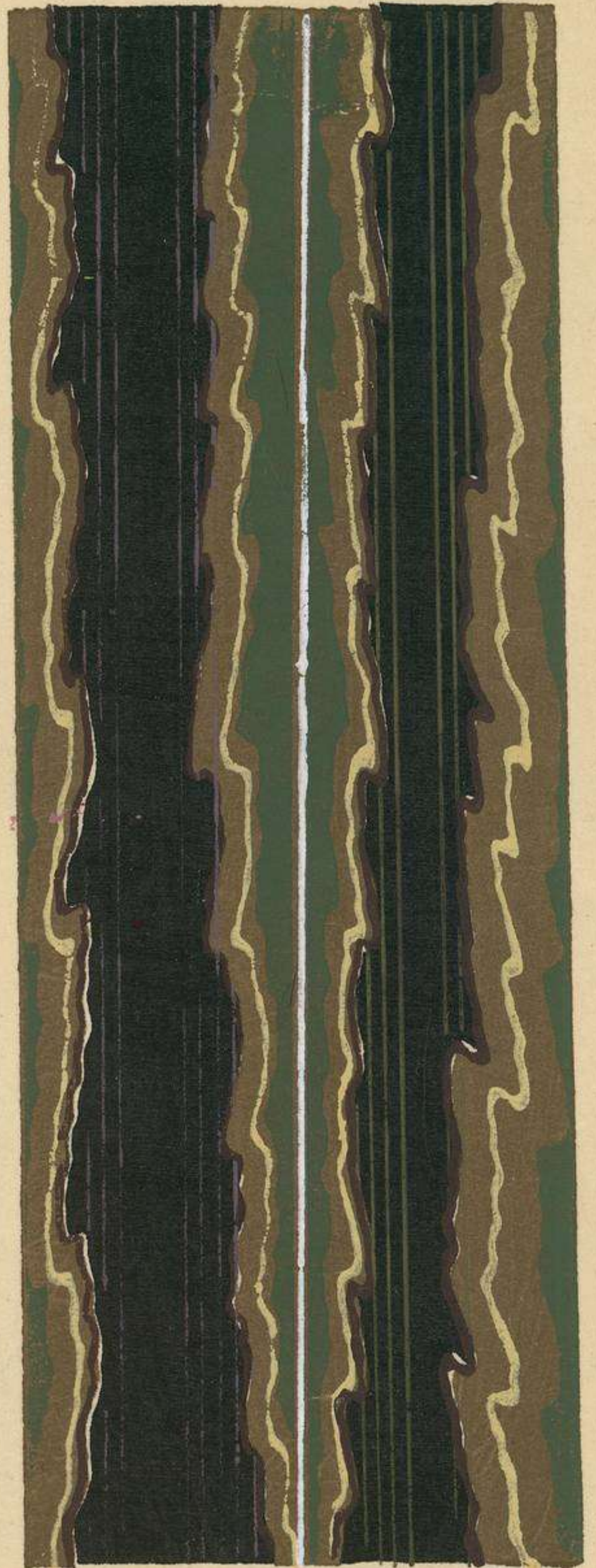

風

松

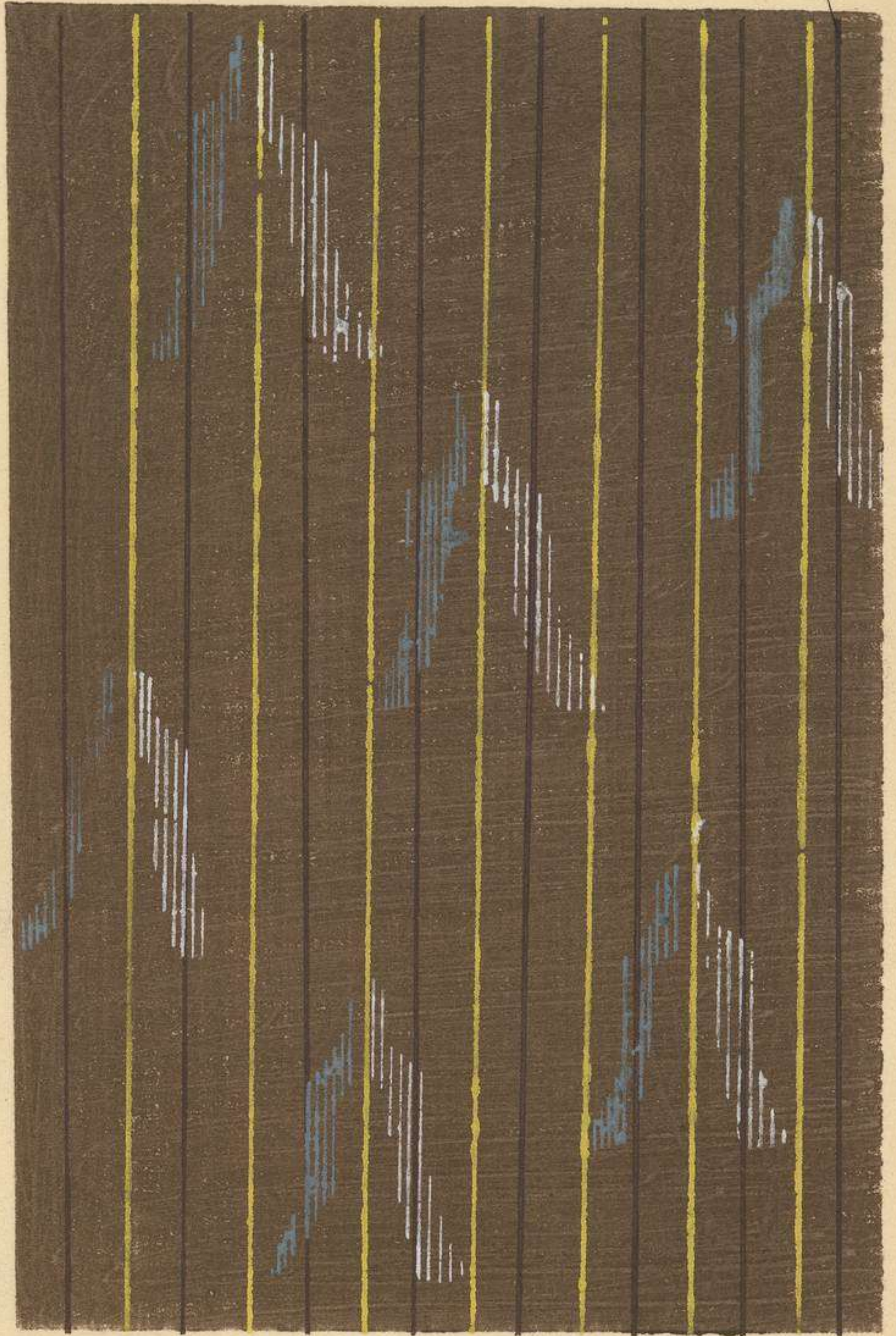

吹山



けき

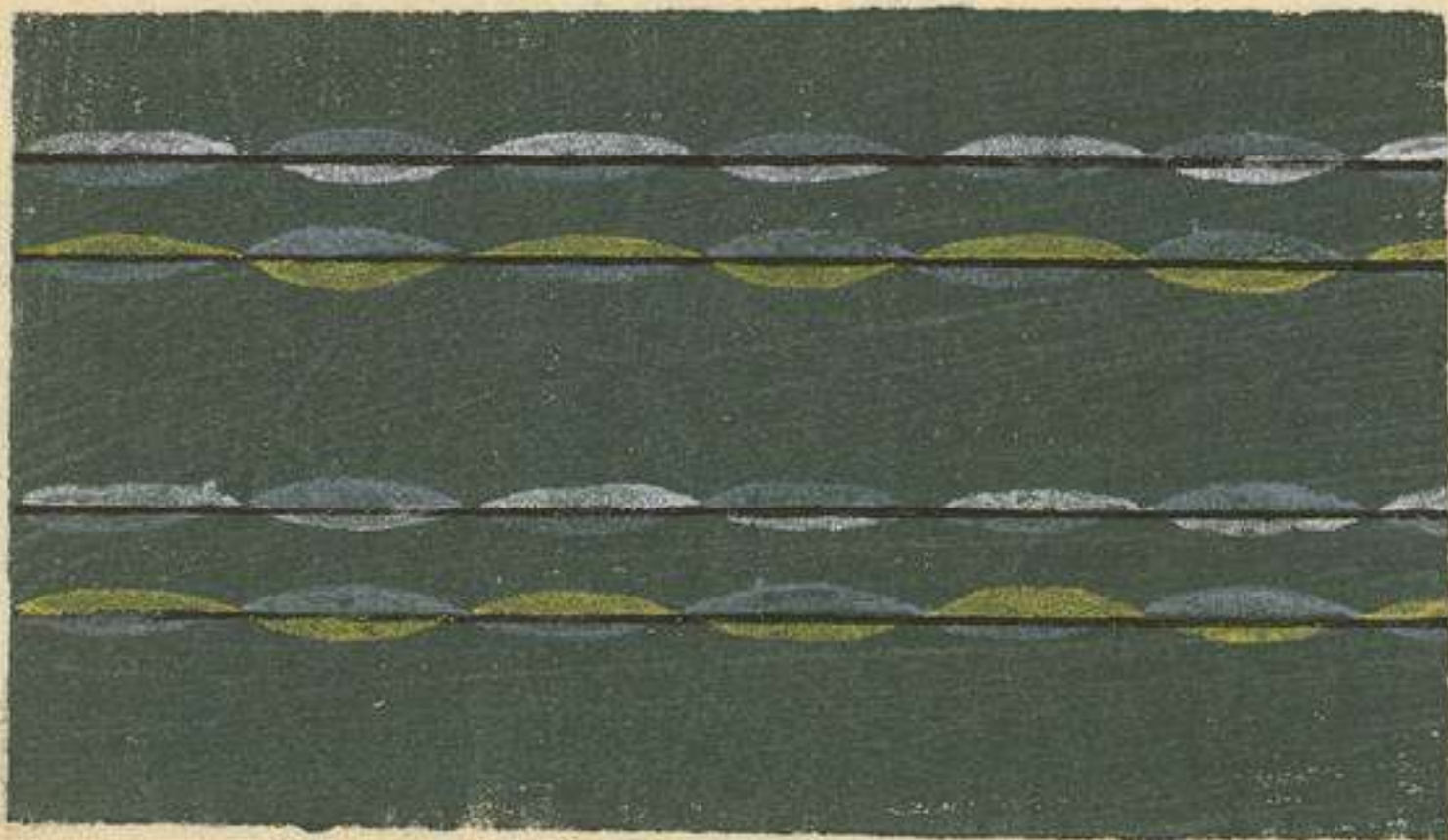

山 遠



美 的 寫 花 尾

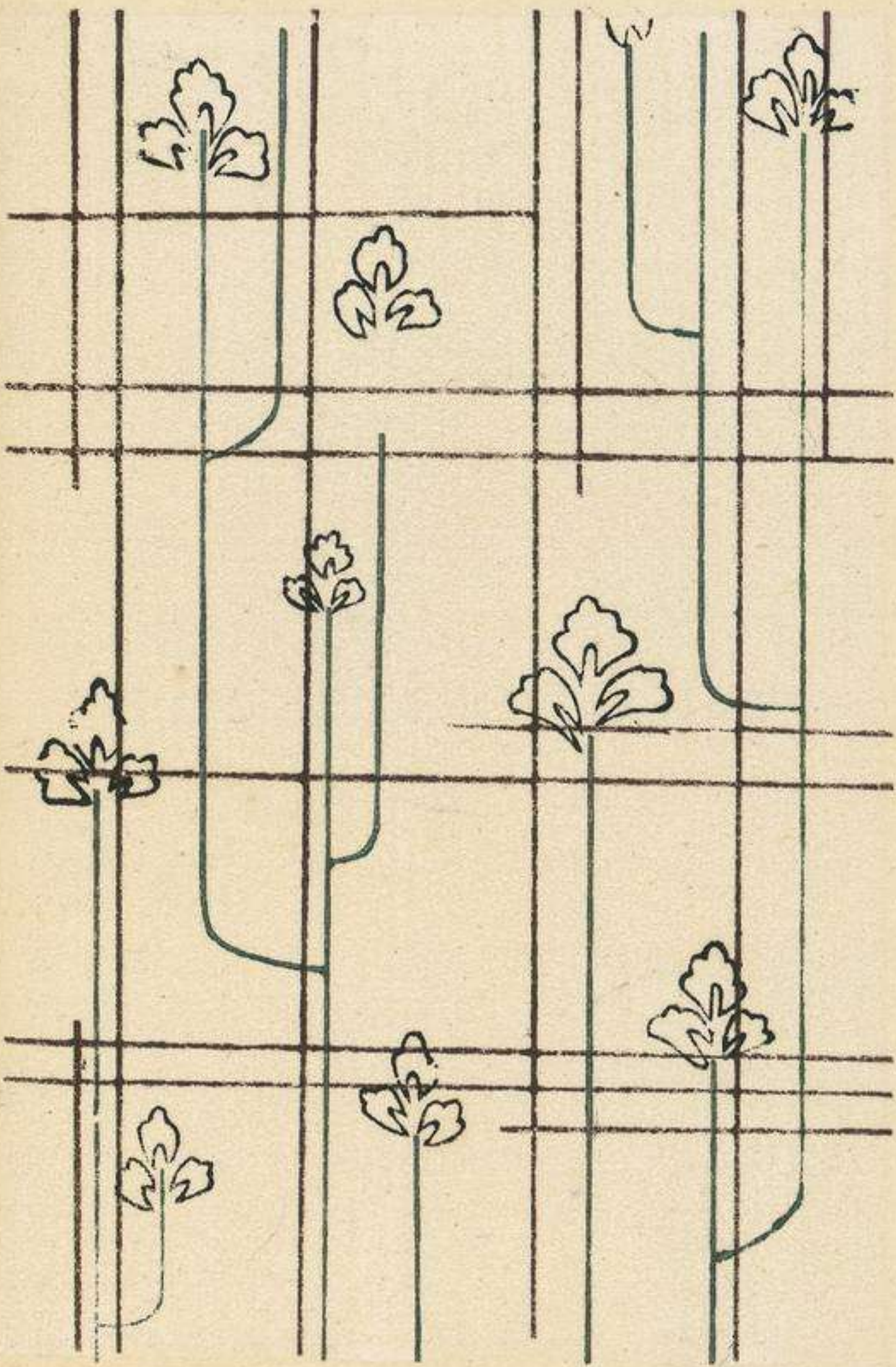

あ

カ

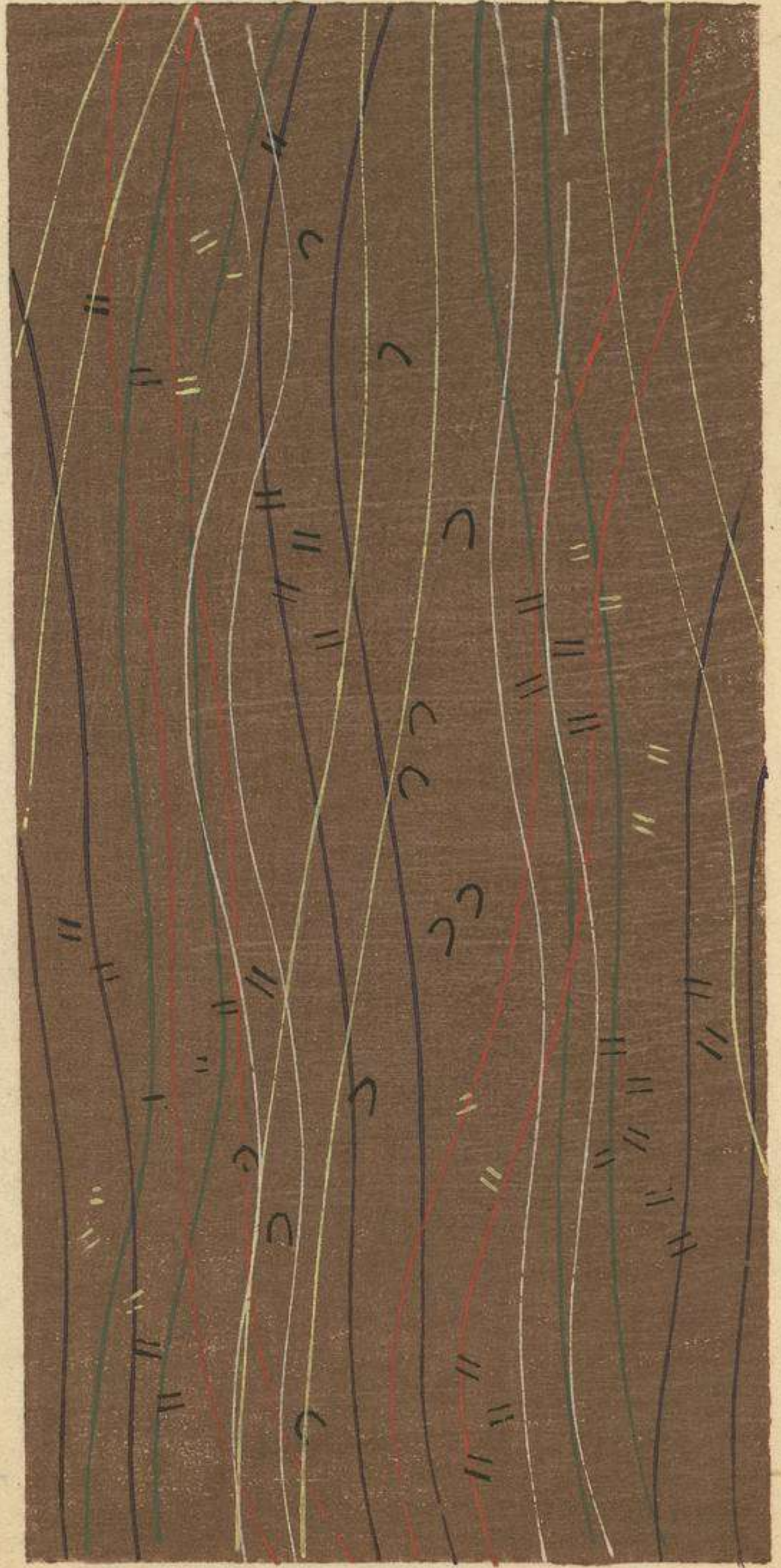

三

三
三

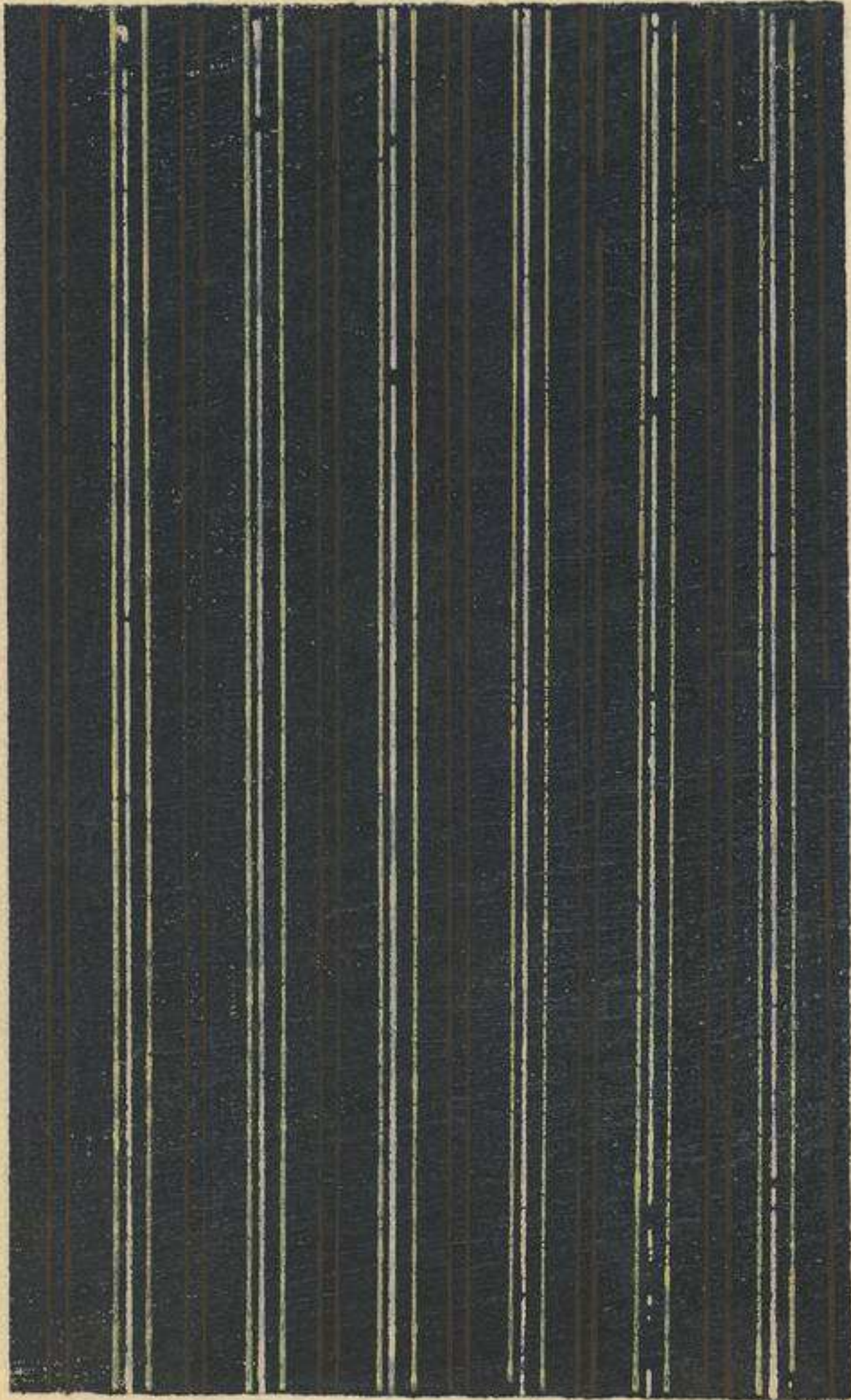

馬車道

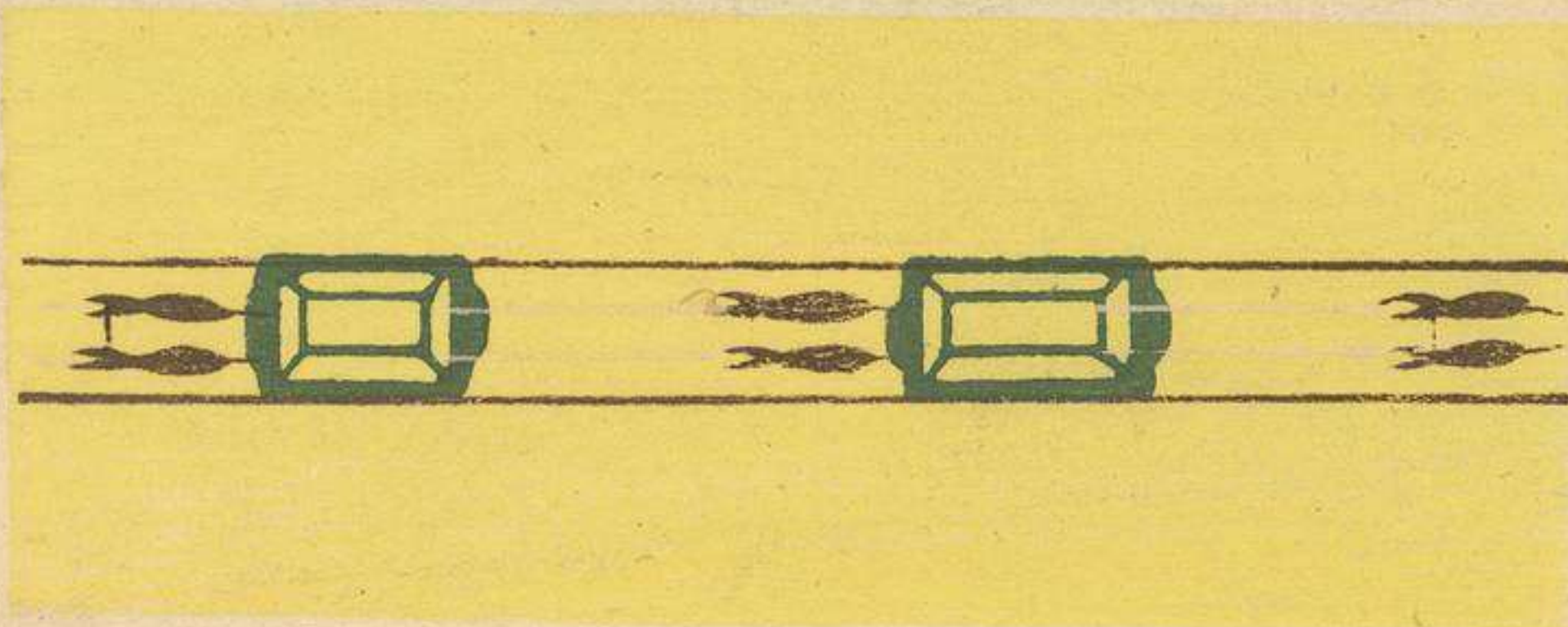

孔雀



麻之葉とす

格子取

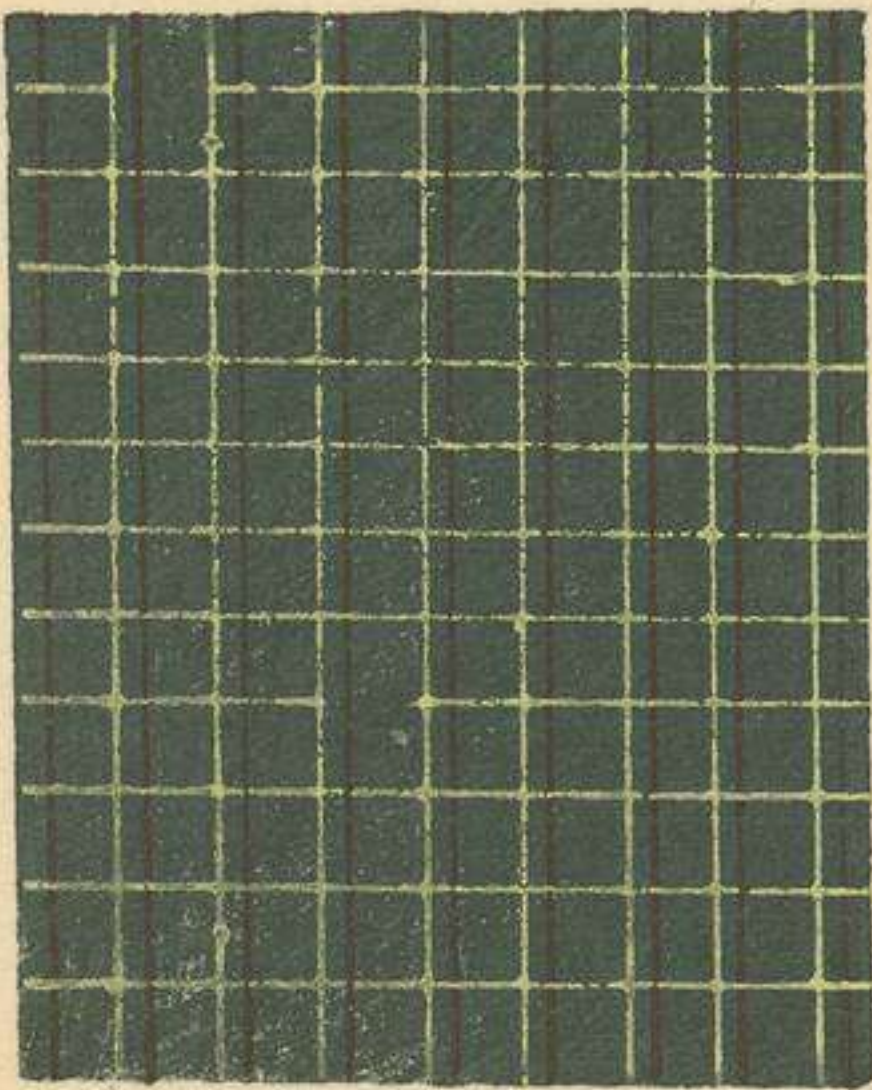

汽車及び

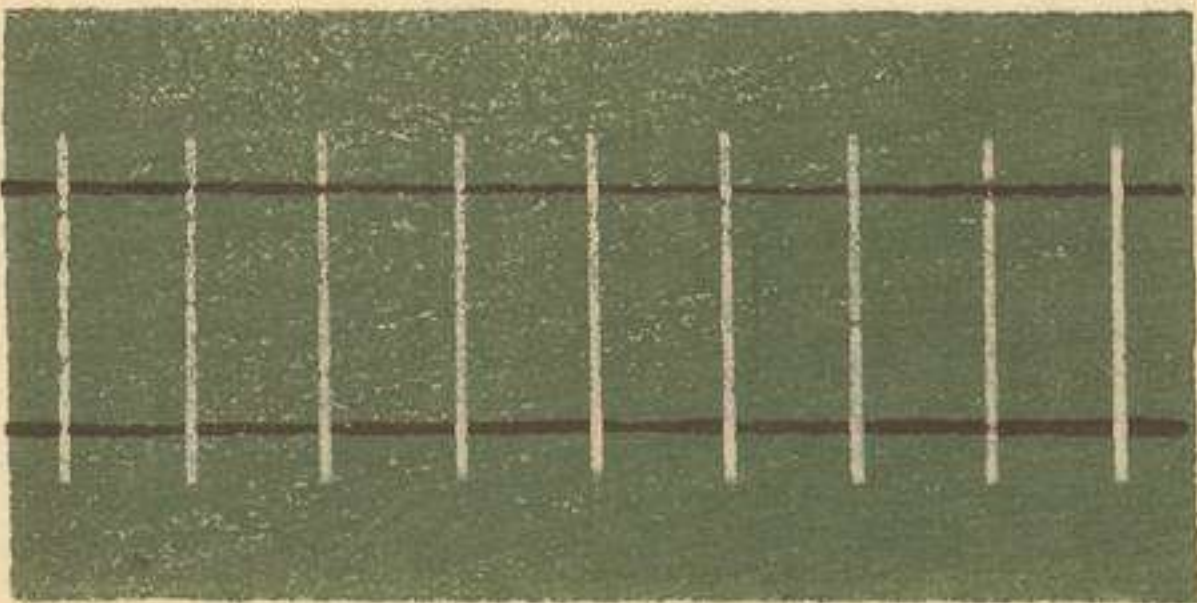

き、け

物と子柳

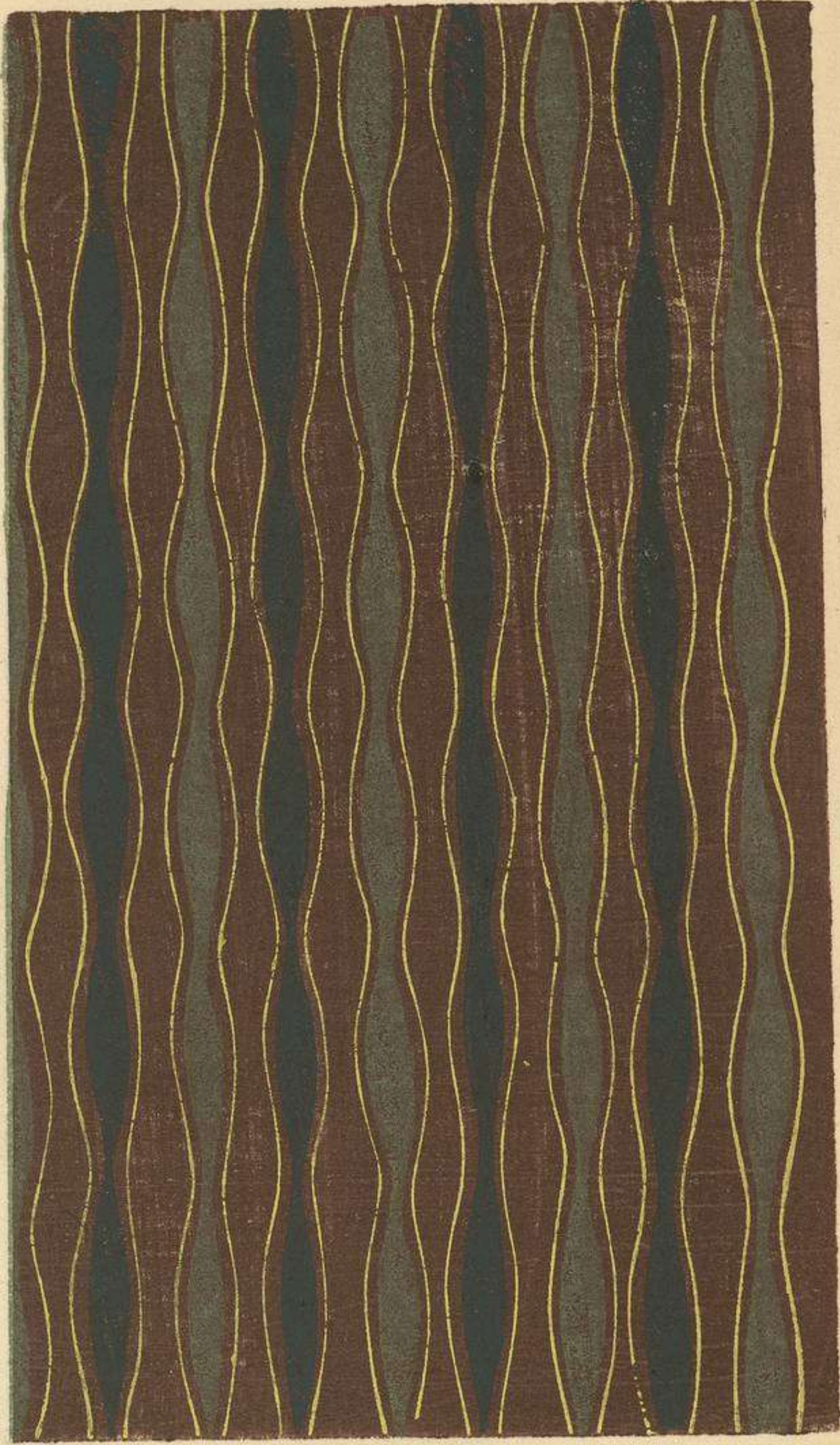
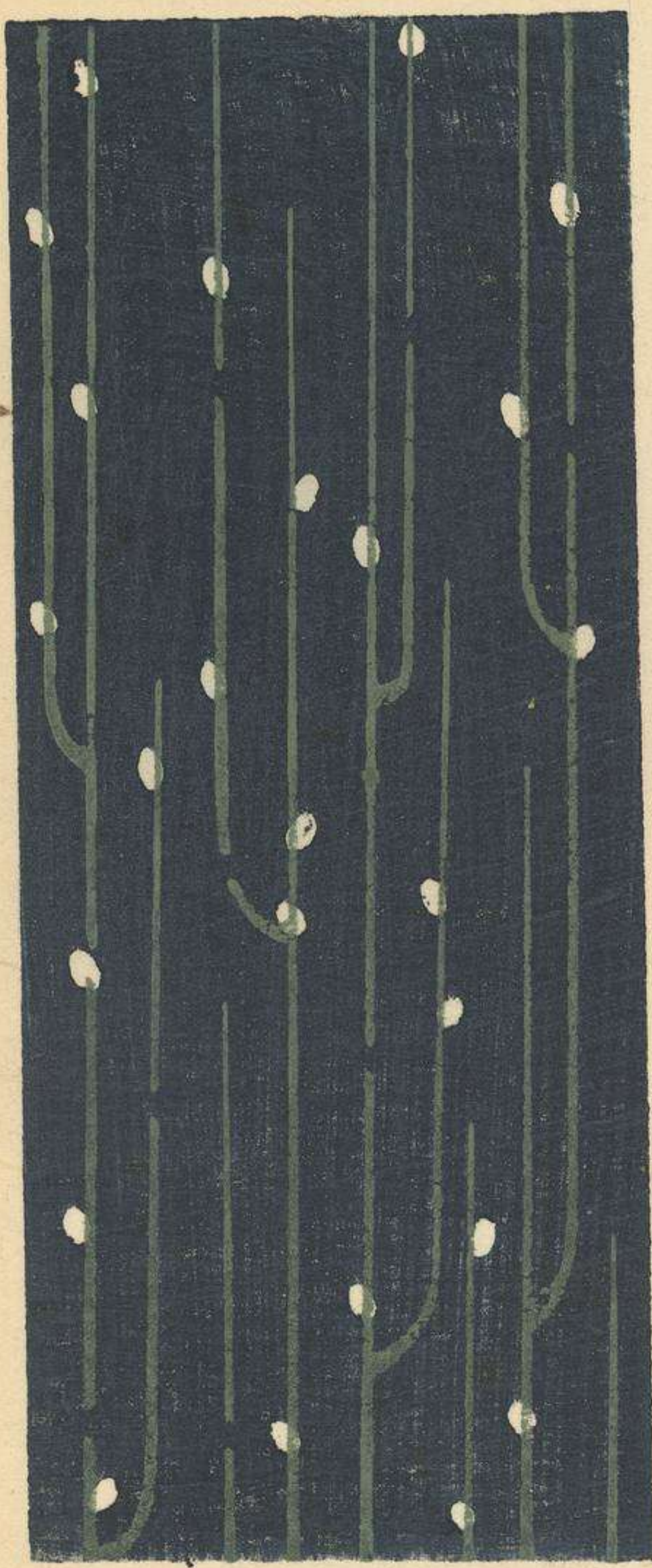

杜若

け、き

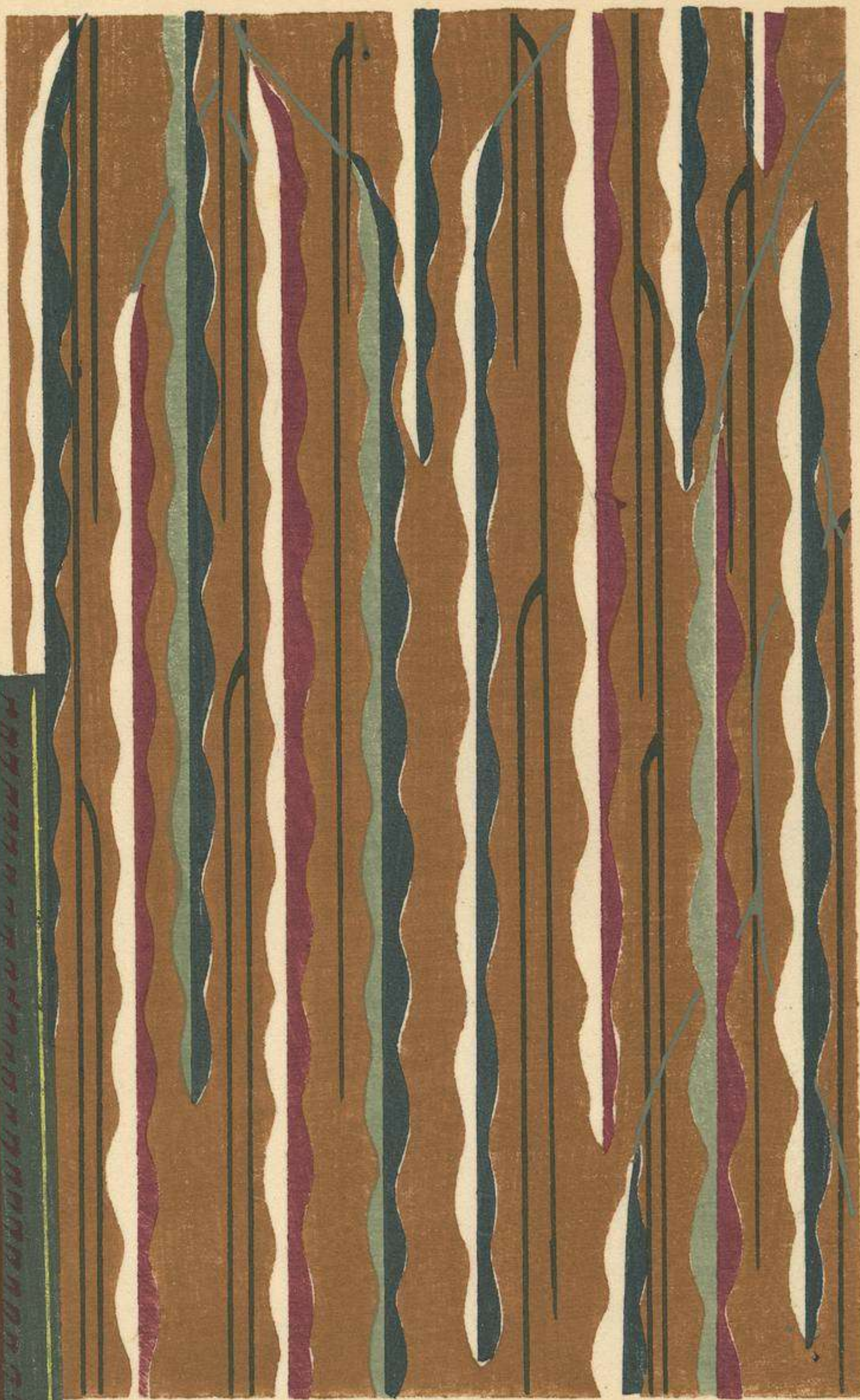

原

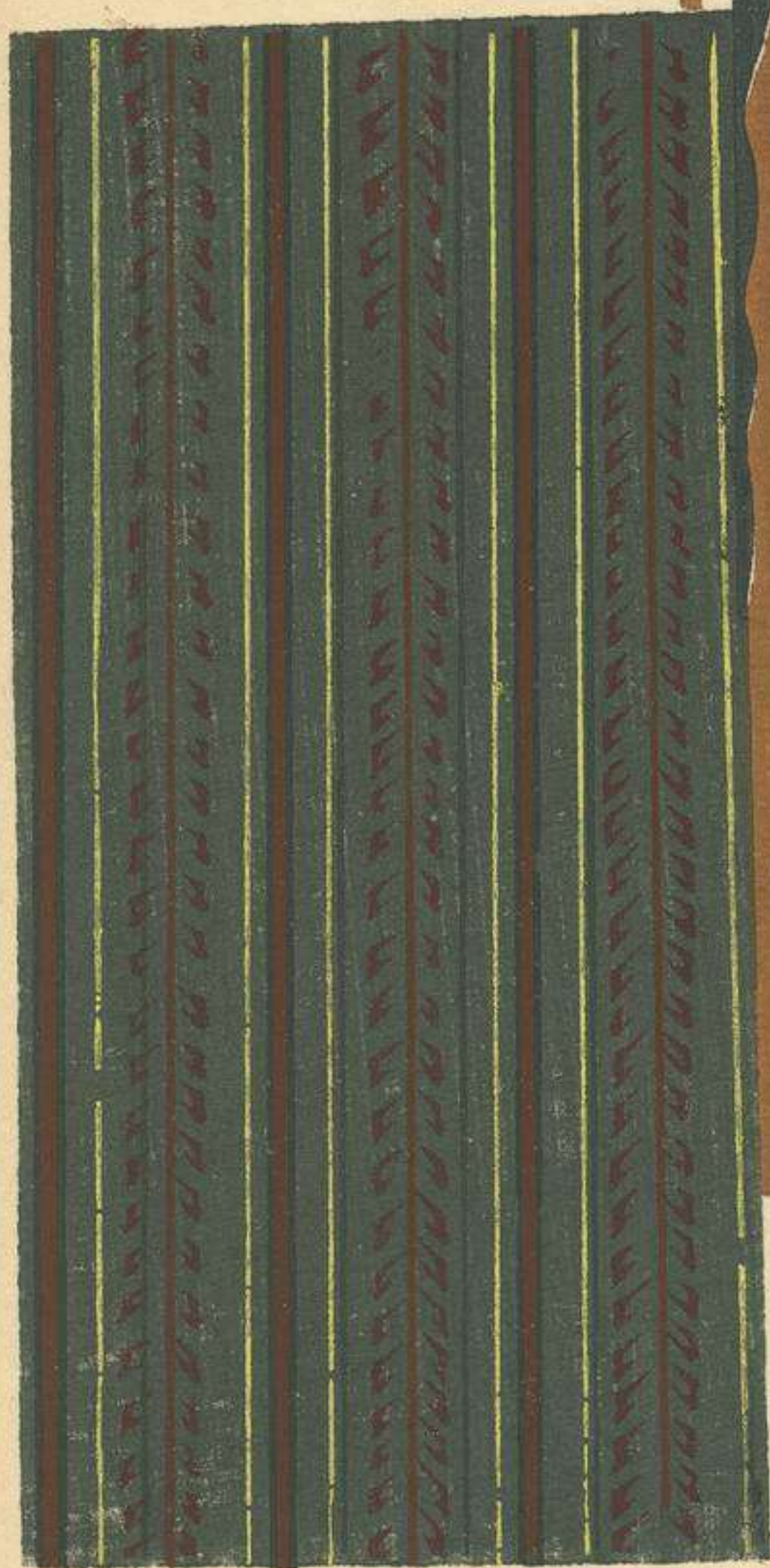

け、き

幅の打ち



糸



とら



日
光

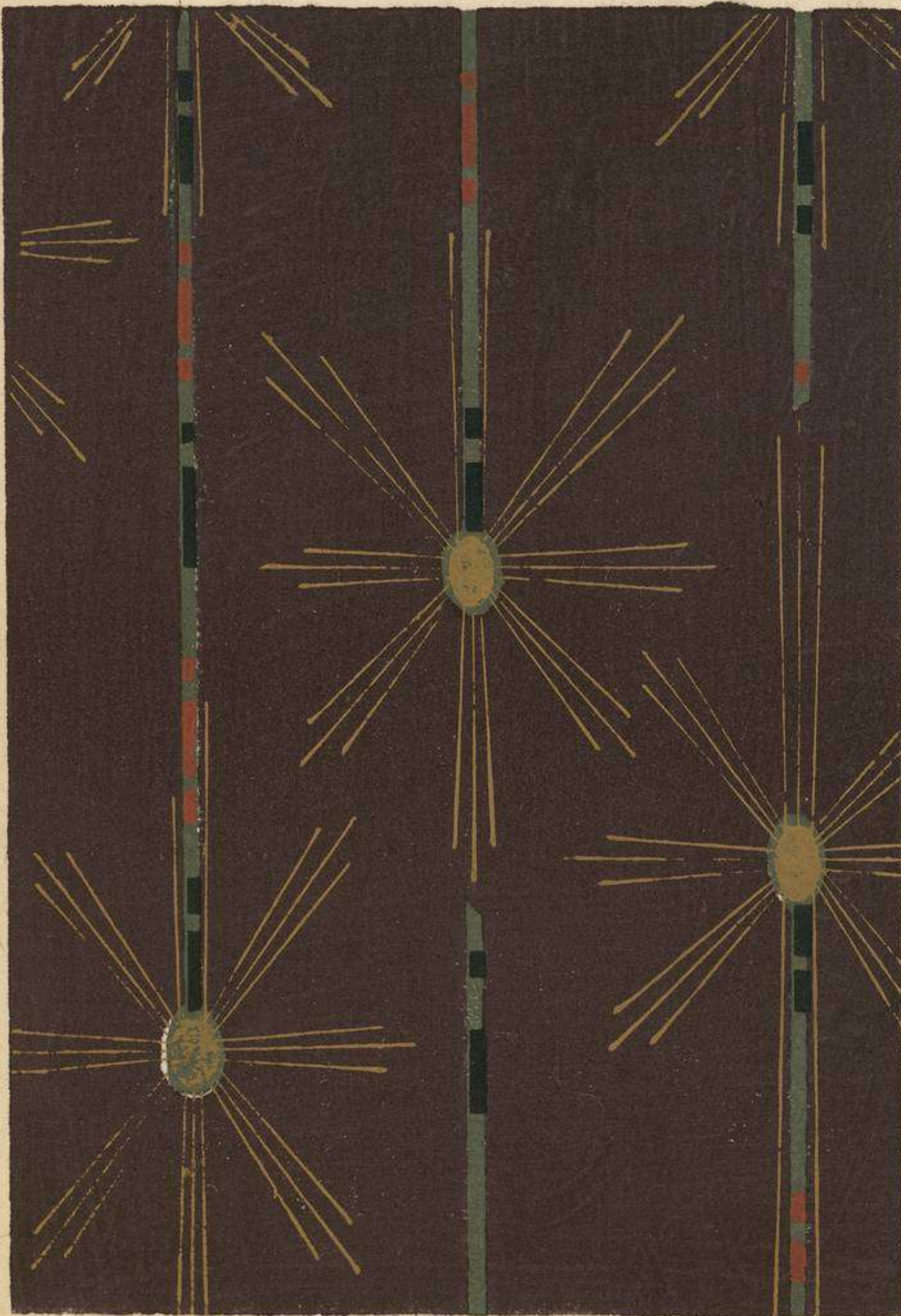
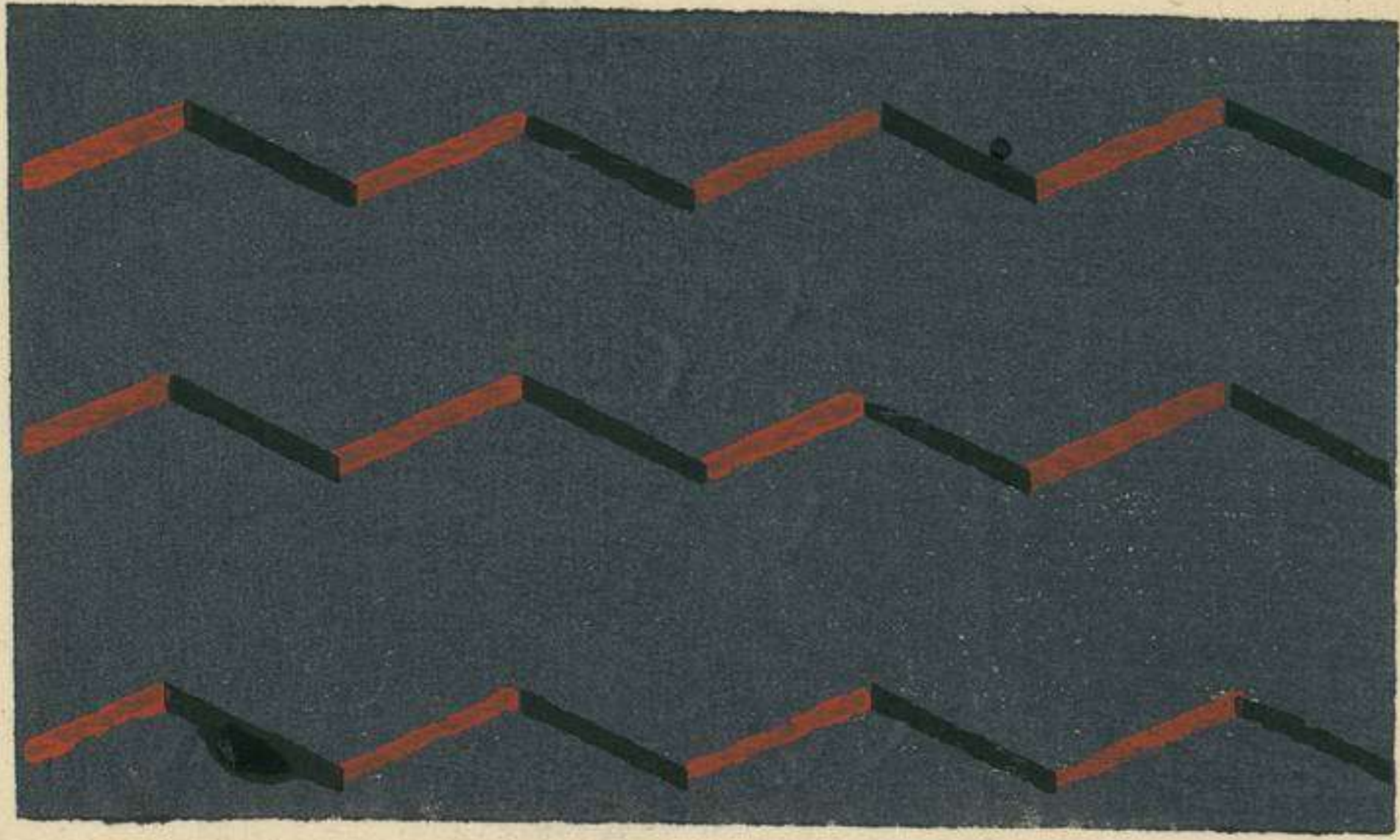

樂
太
鼓

つ
る
し



みなつあ



みなつとあ



雨龍

きまほの士武



みすじたち

あんとんか

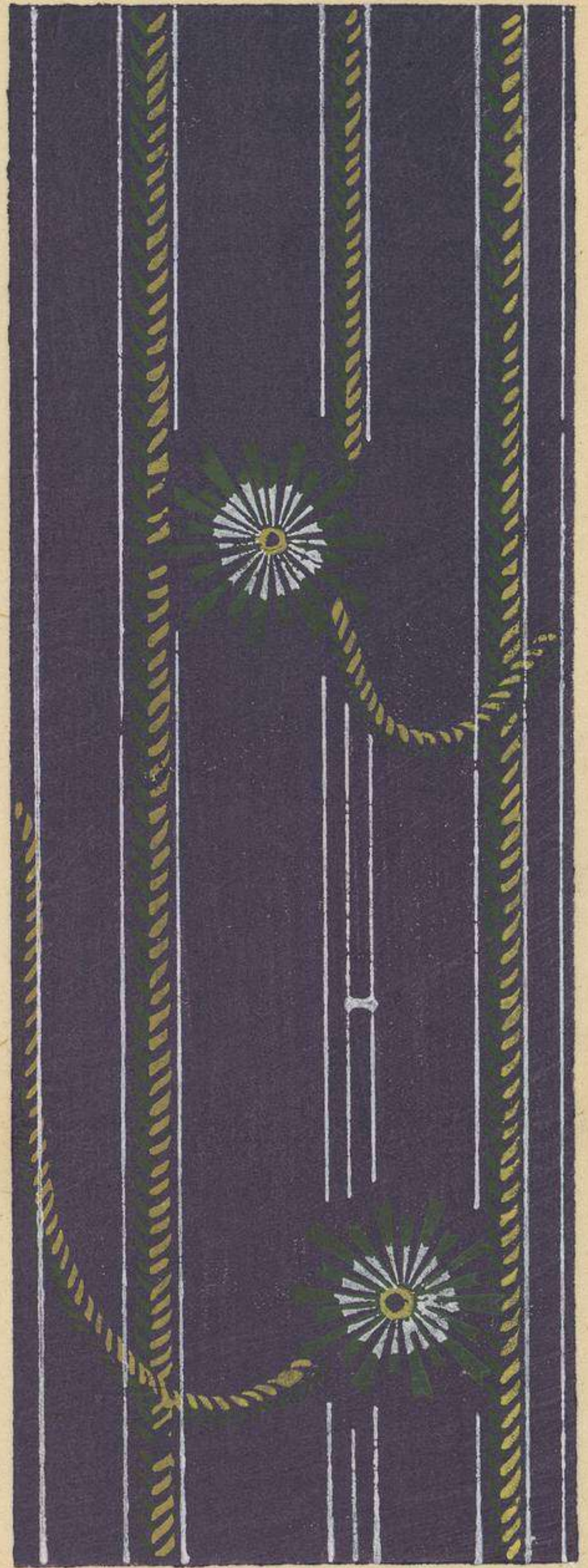
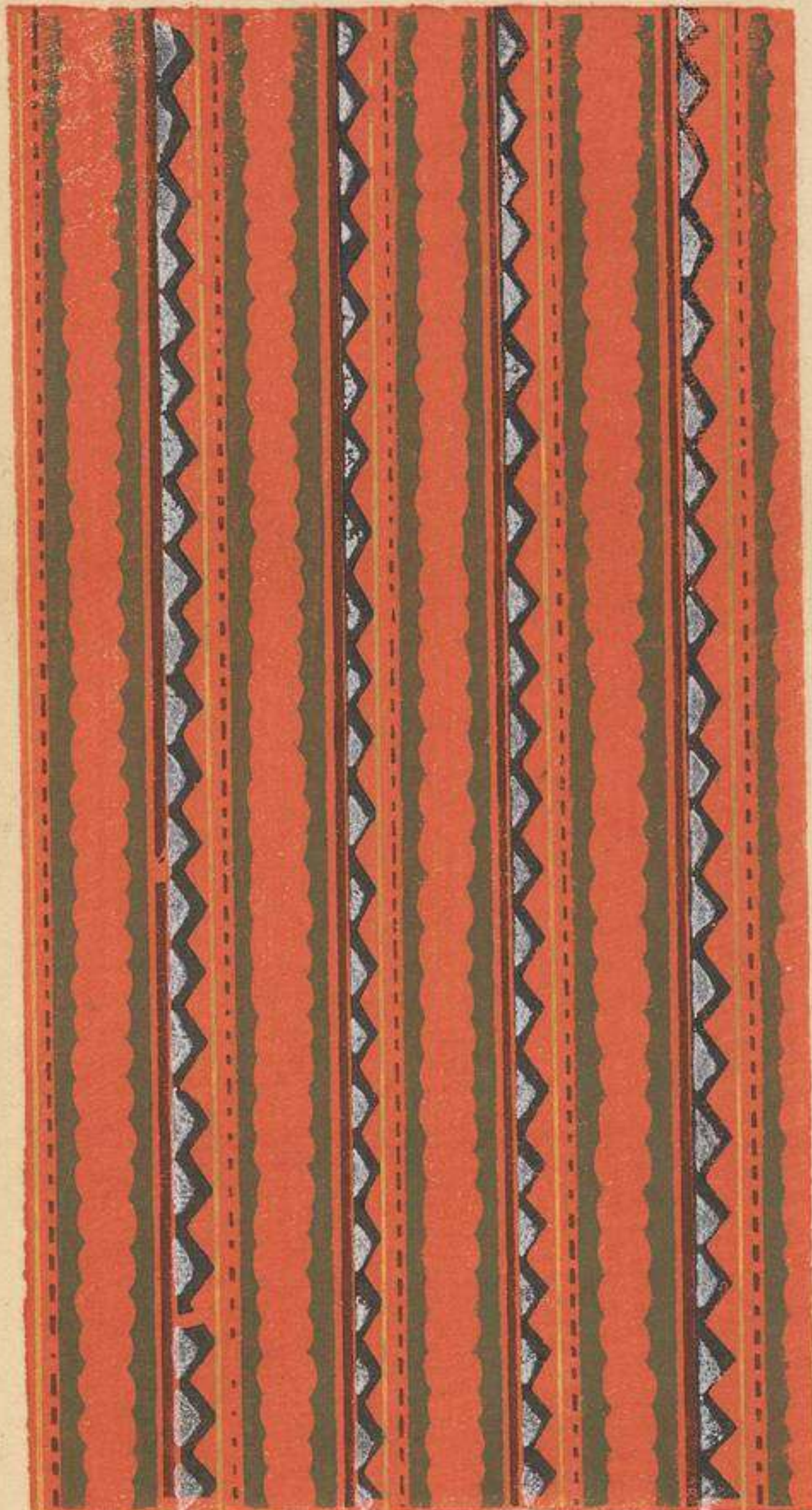

おとほ

おとほ

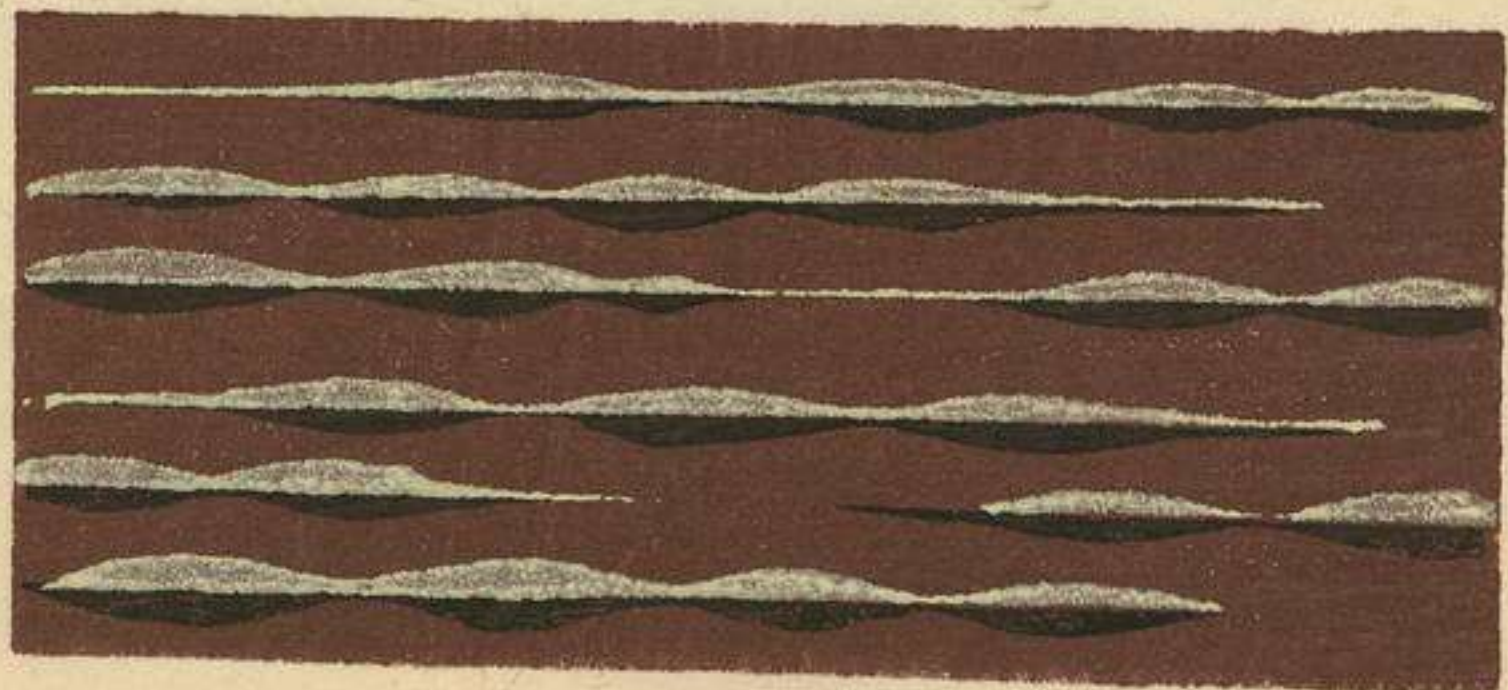
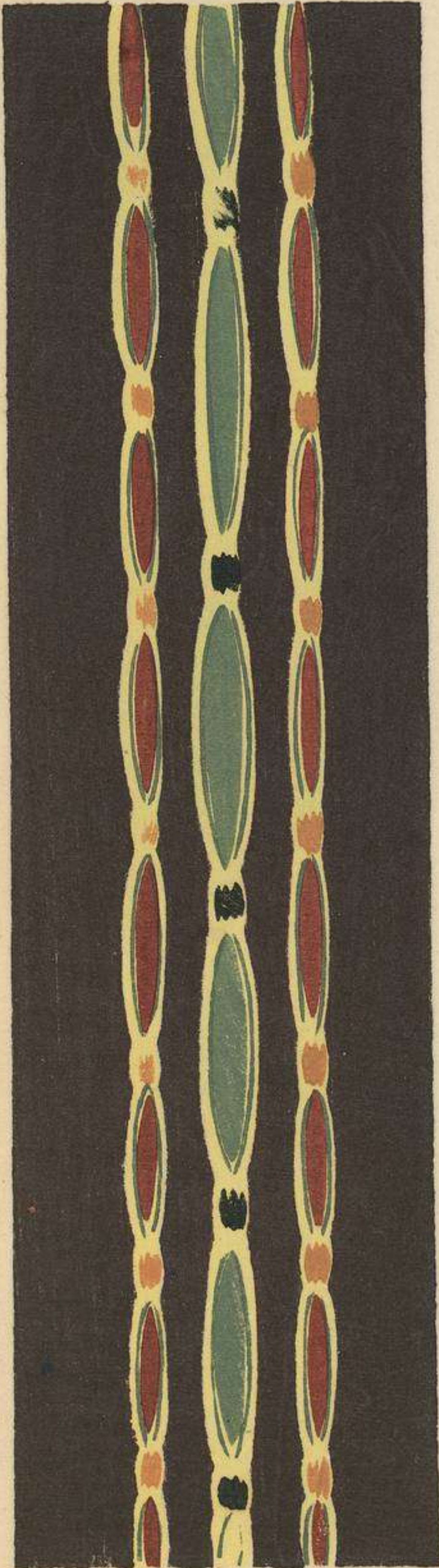
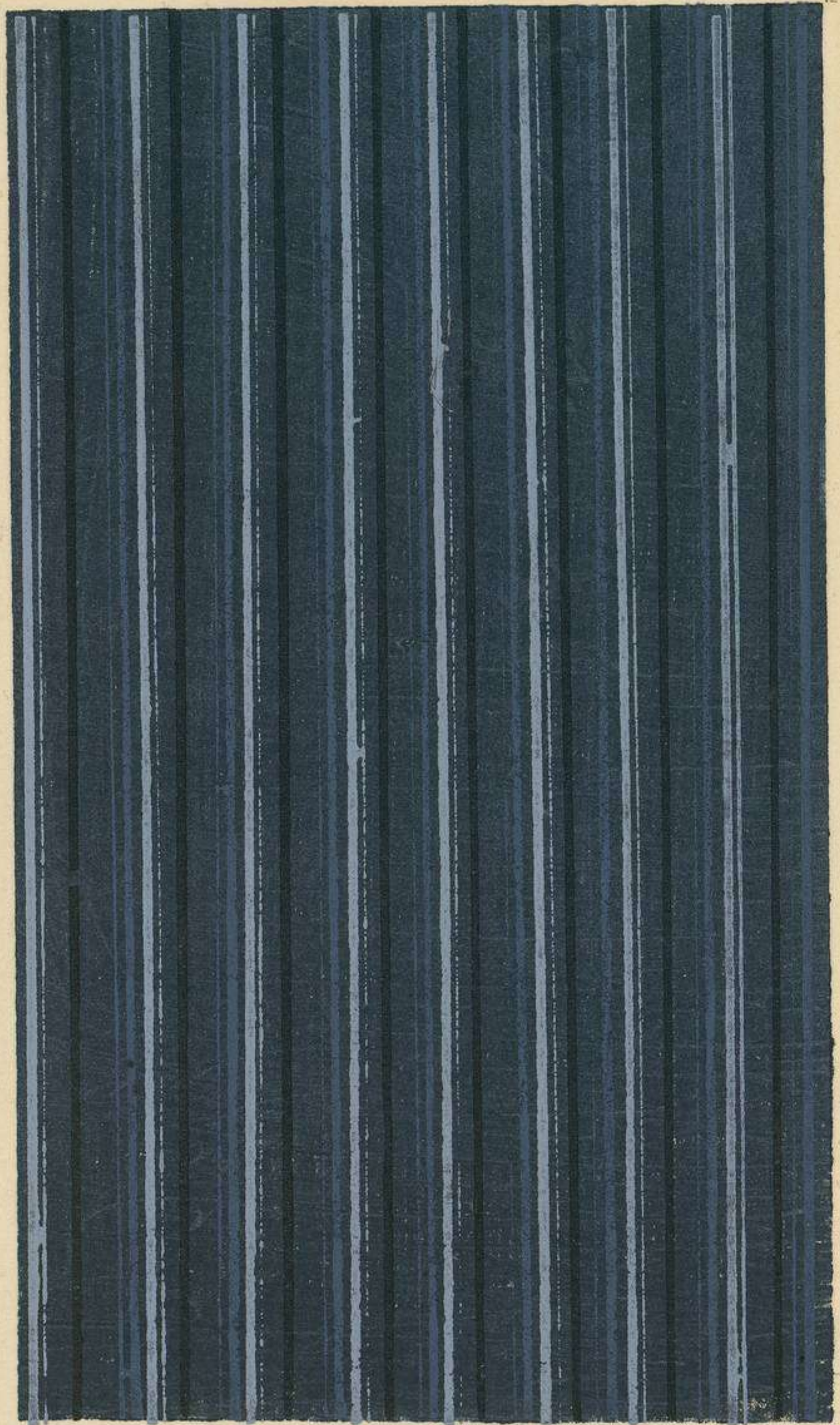

おとほ

き、花格

りほとお

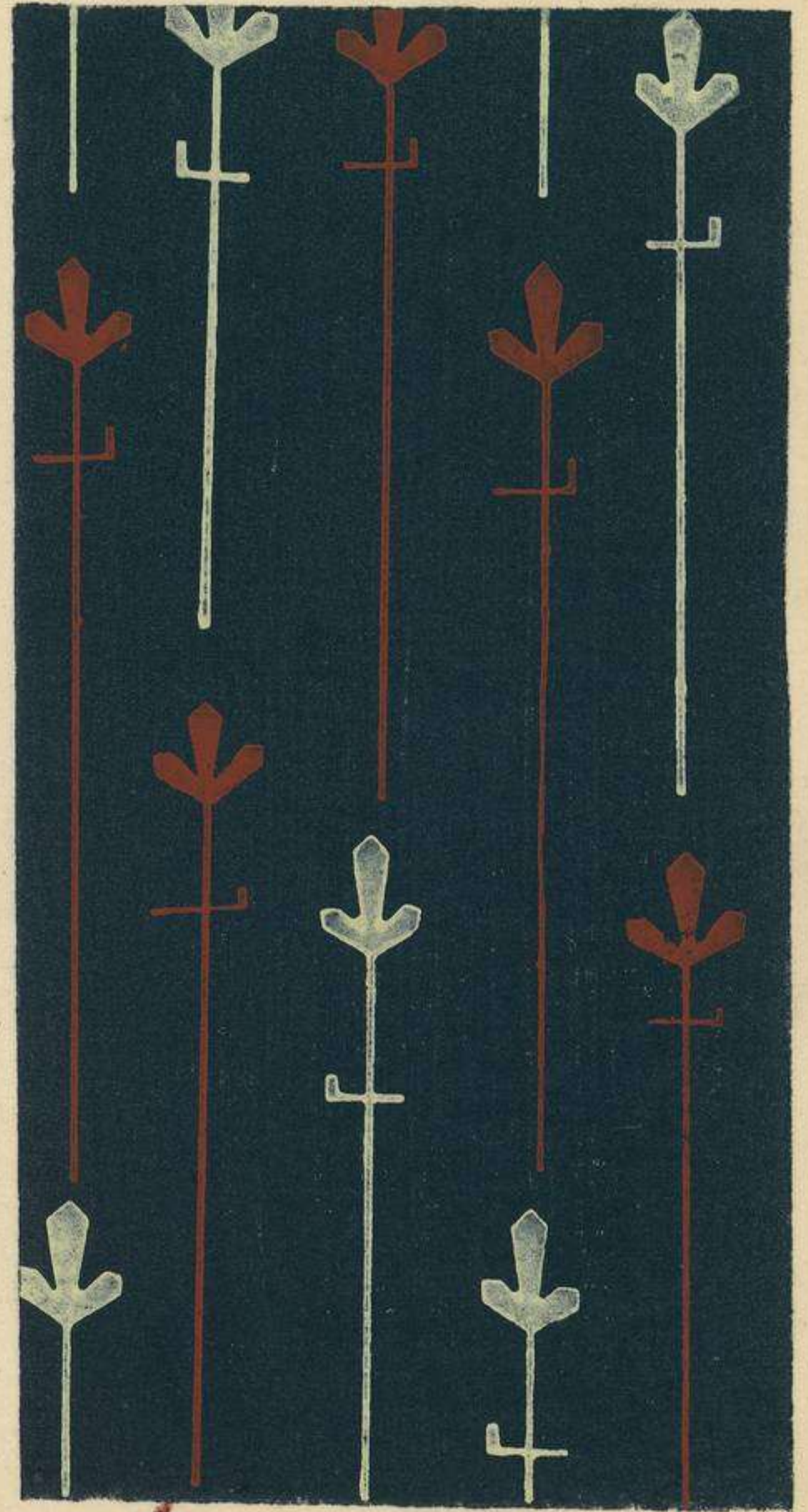
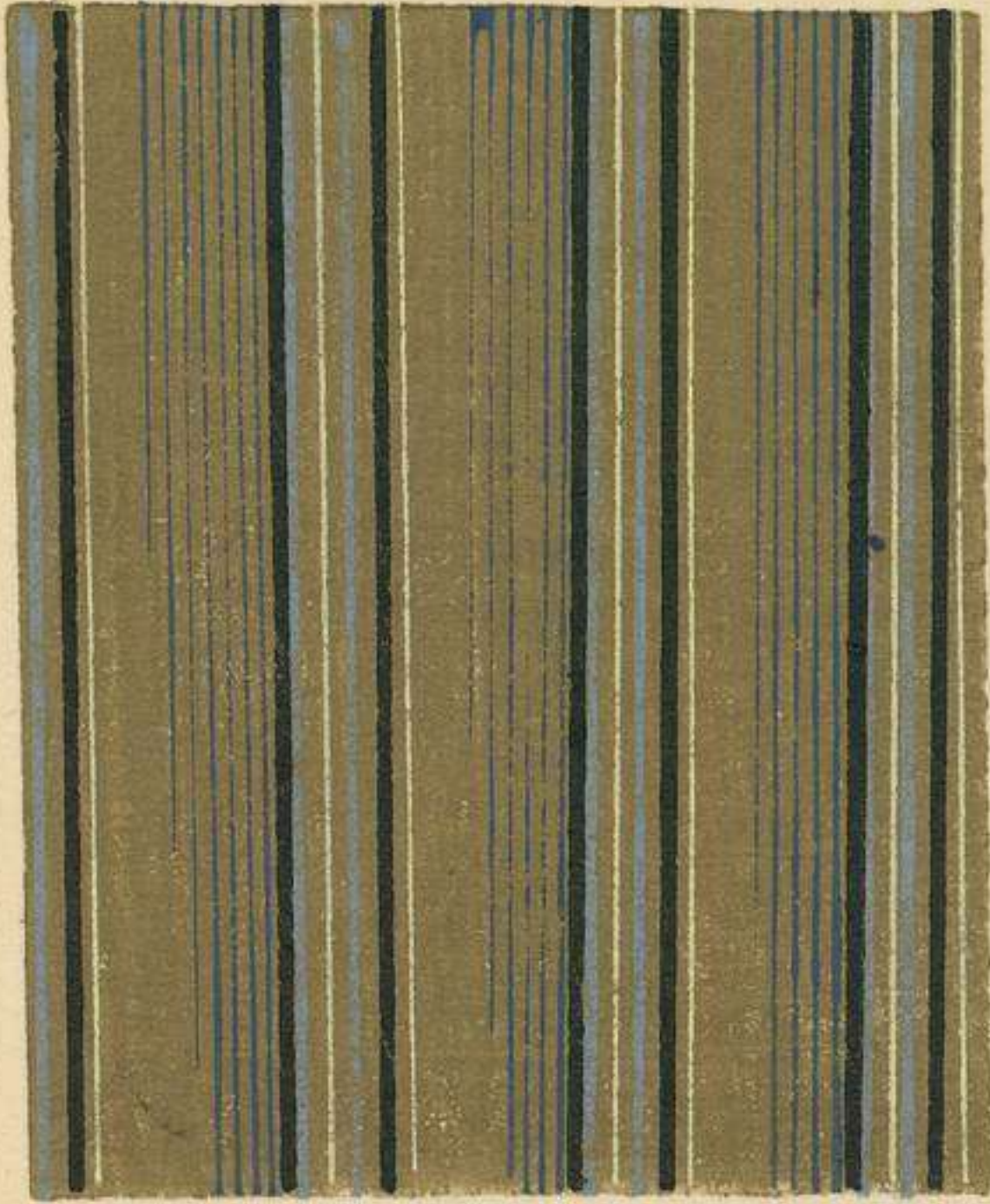

格子くす

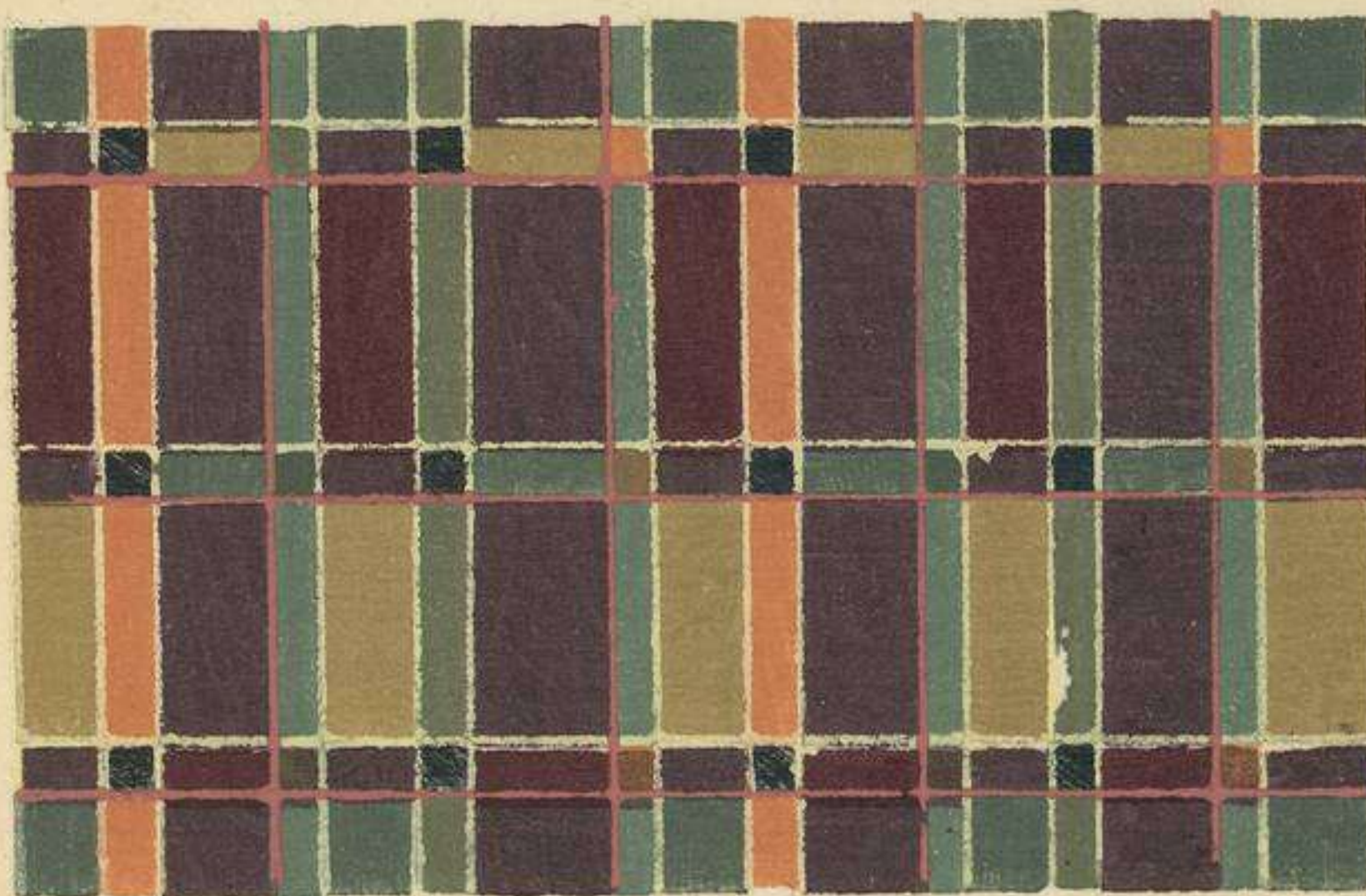
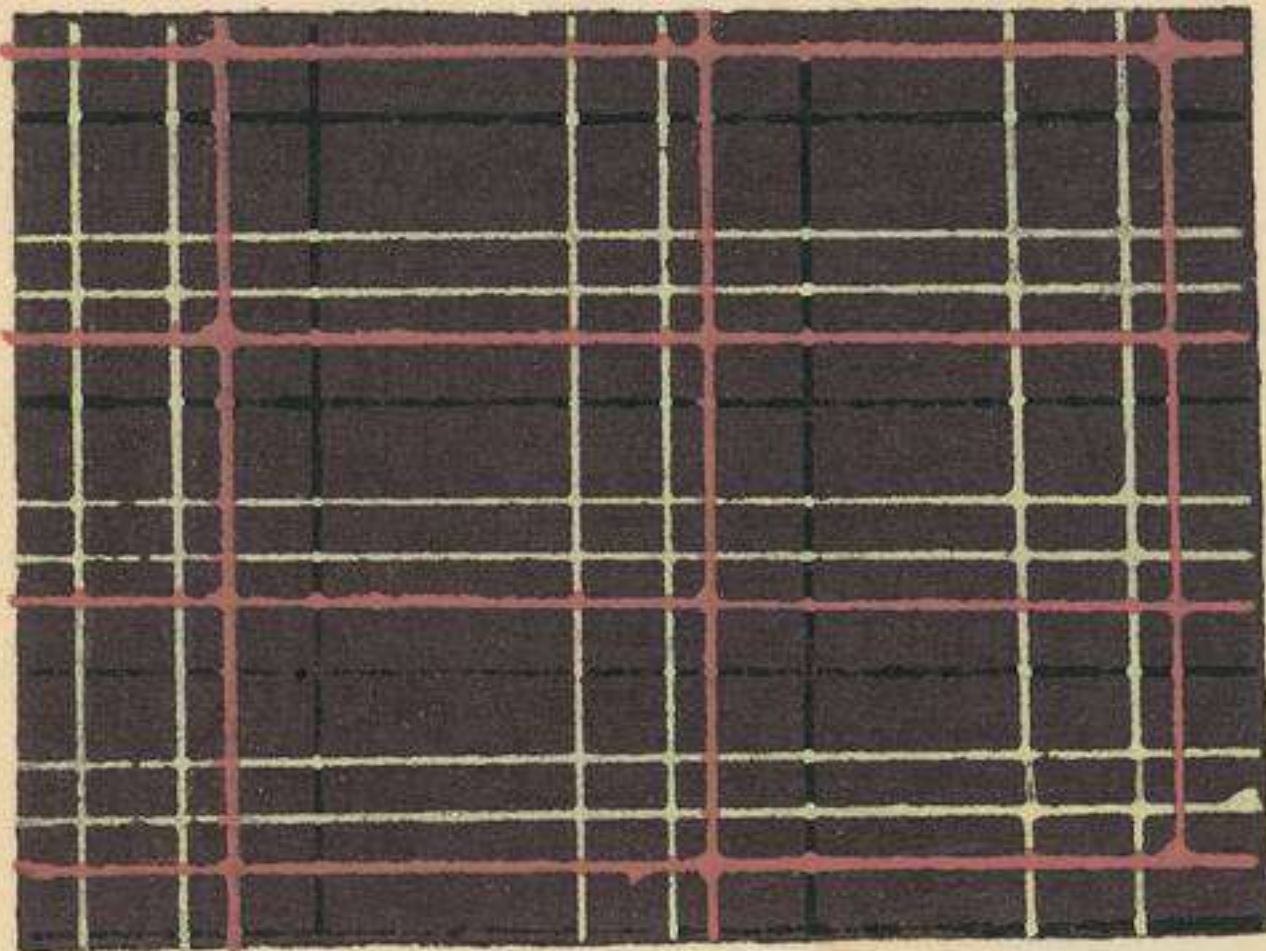

廣東嶺

うやじん龍



うやじん龍

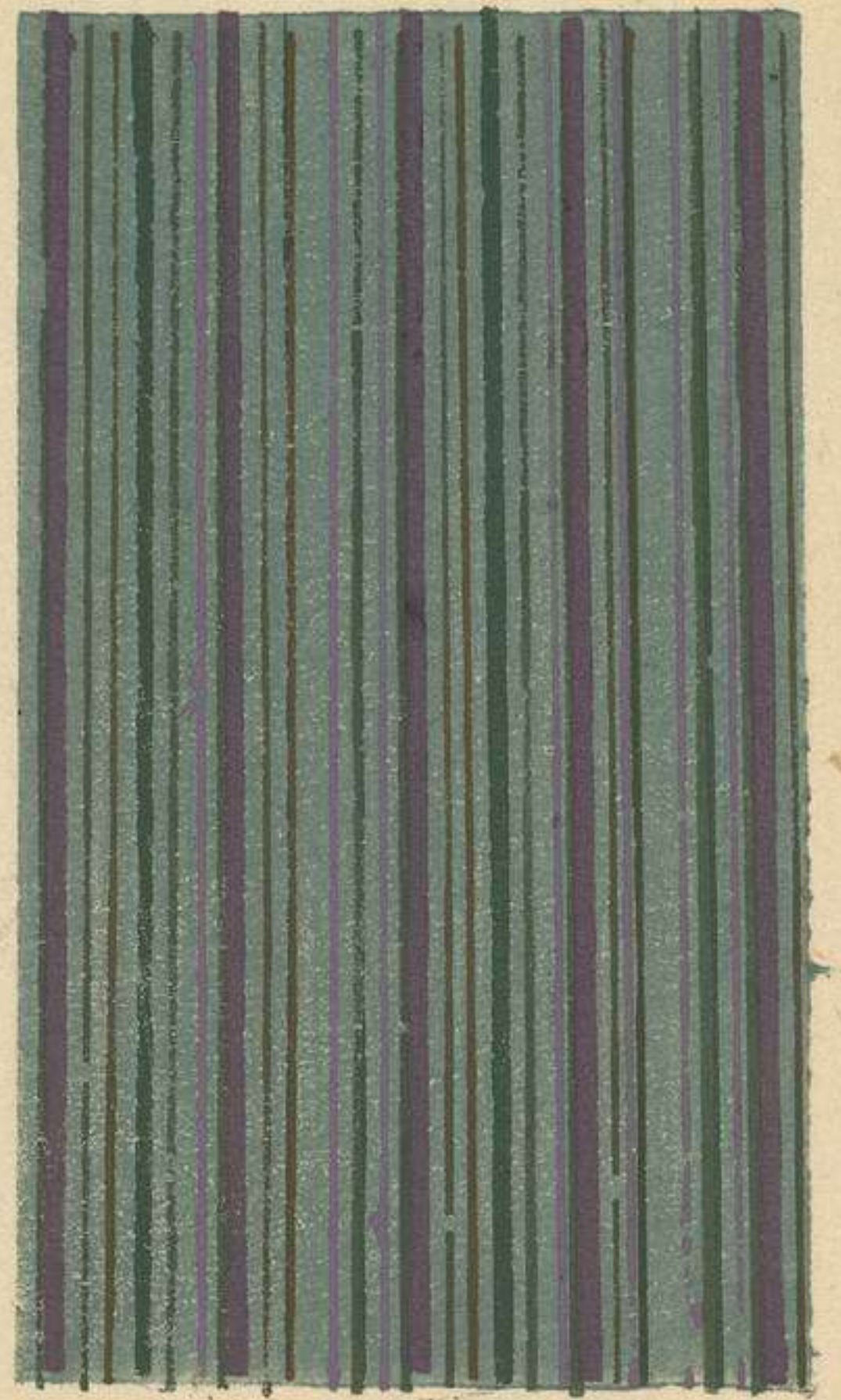

げん山遠

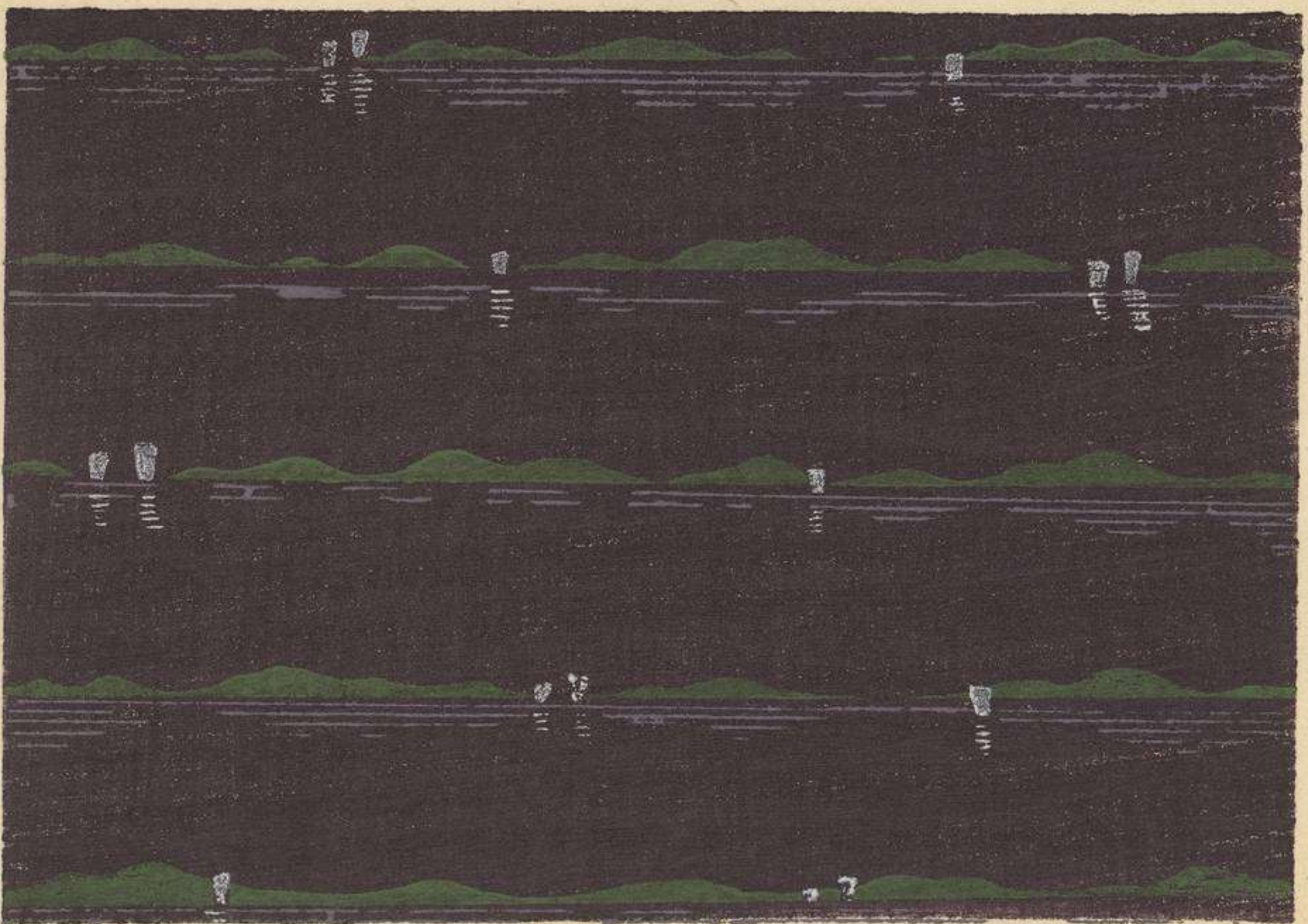

りさかの糸

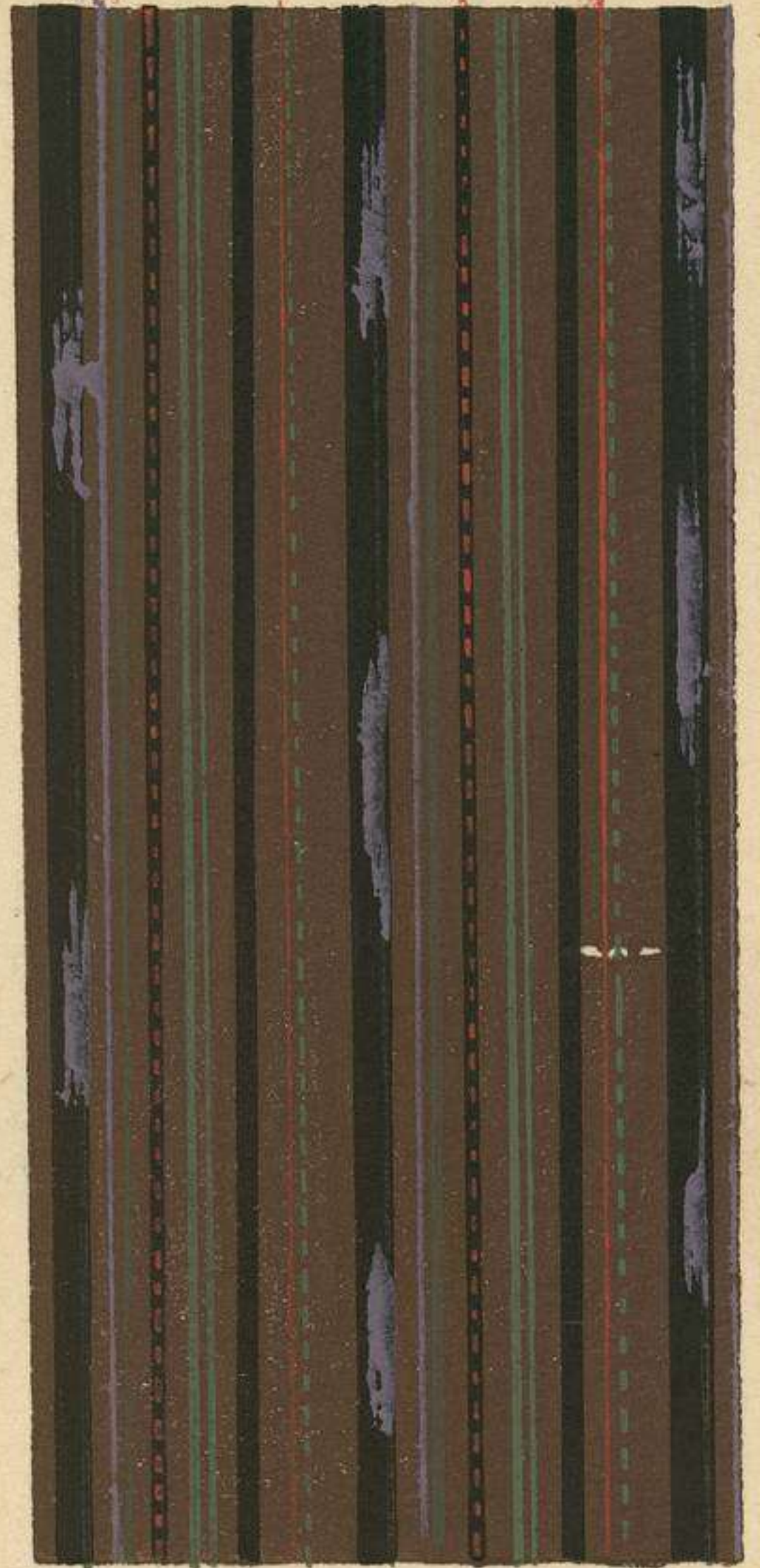

しすくりかゝい

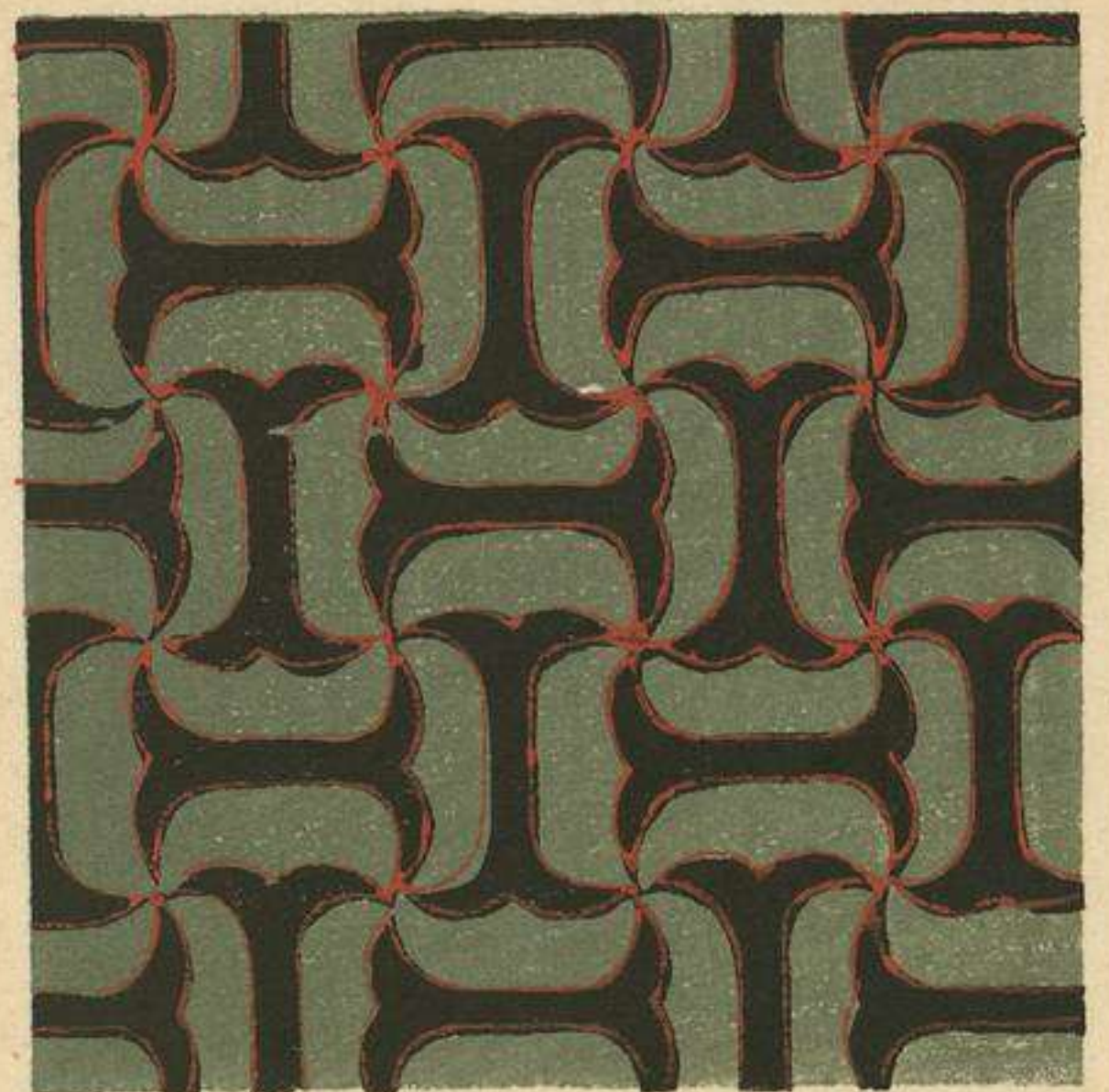

緒らひ



果樹



志者法也



尾花

芦

柘

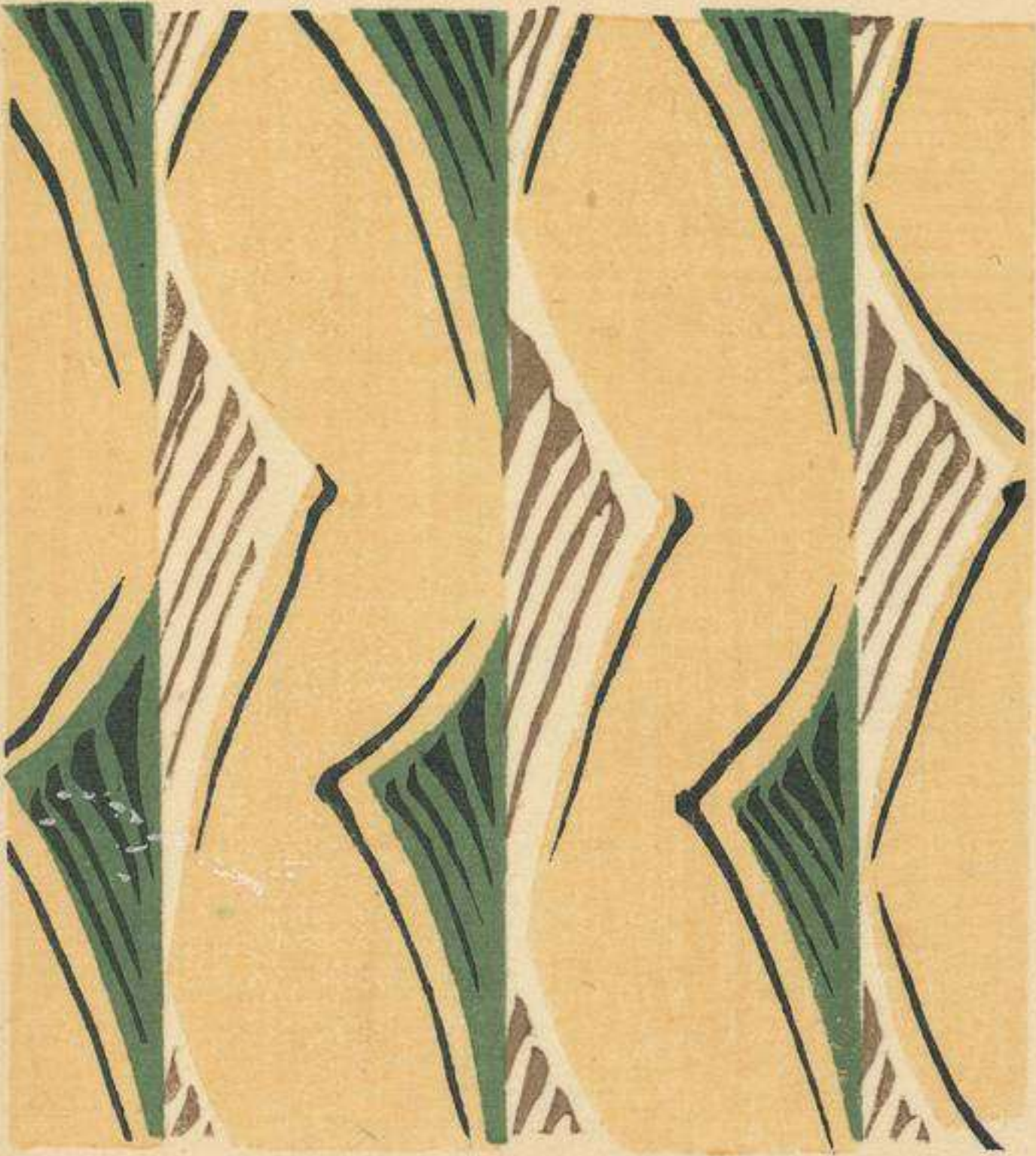

美 〇 松

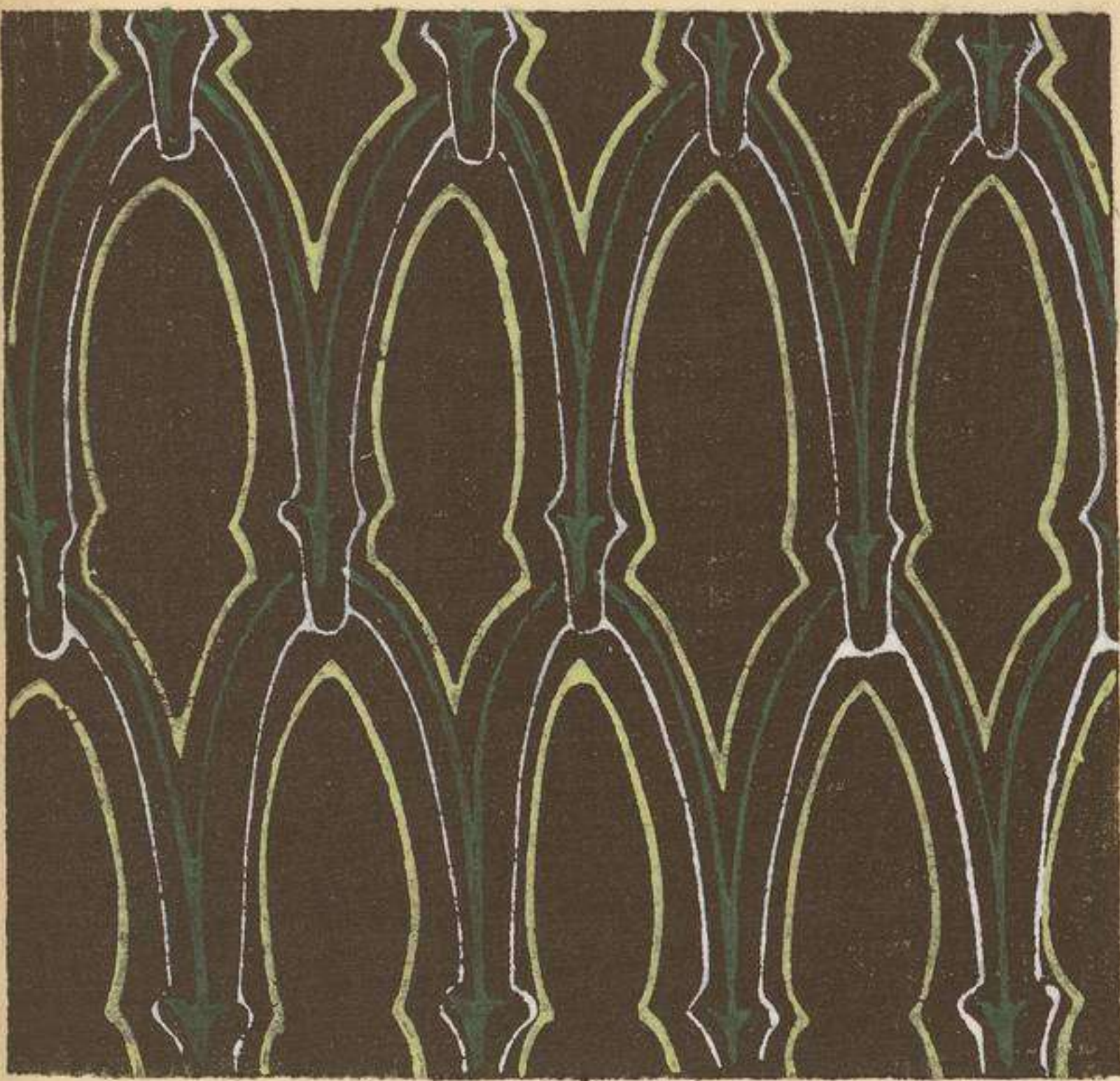

檜 〇 八

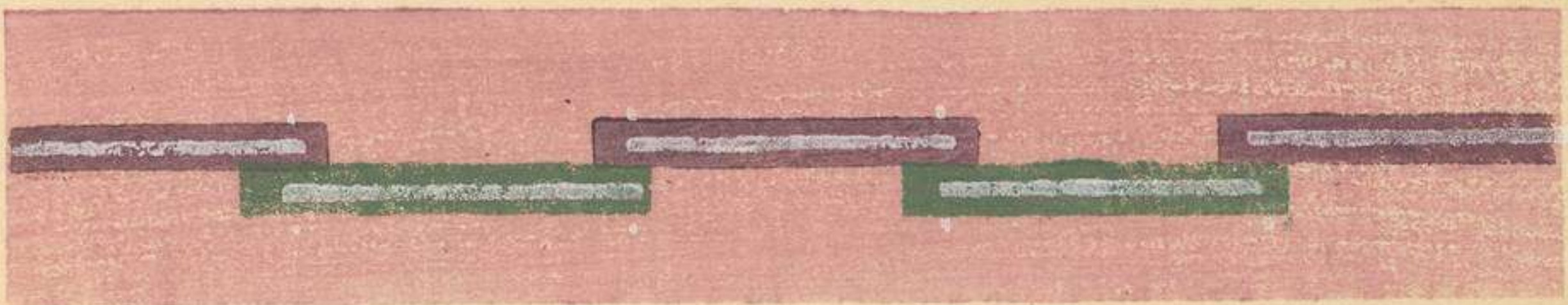

日 露



千 代 花

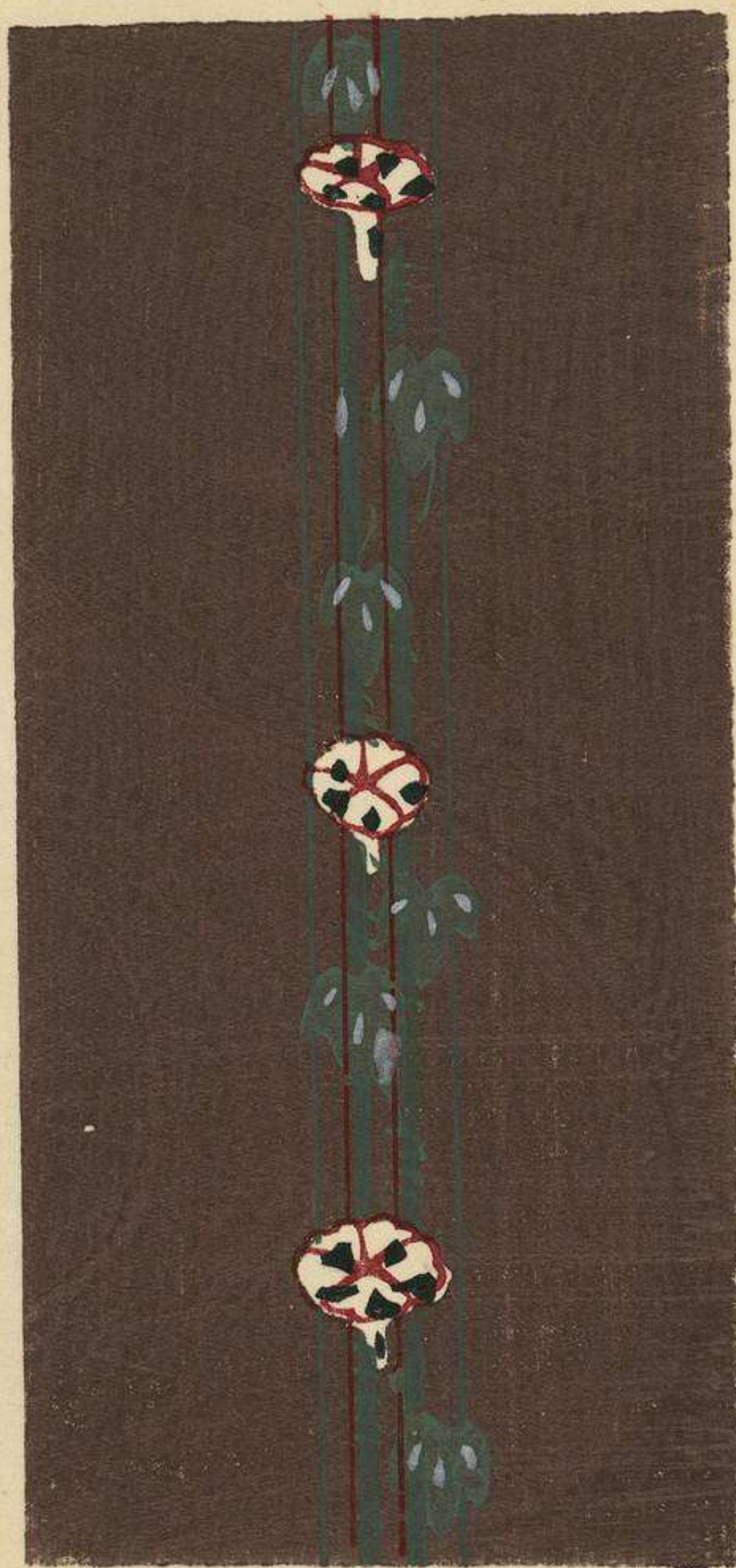

水 色 帯



まじくま



五月雨

玉丸紙

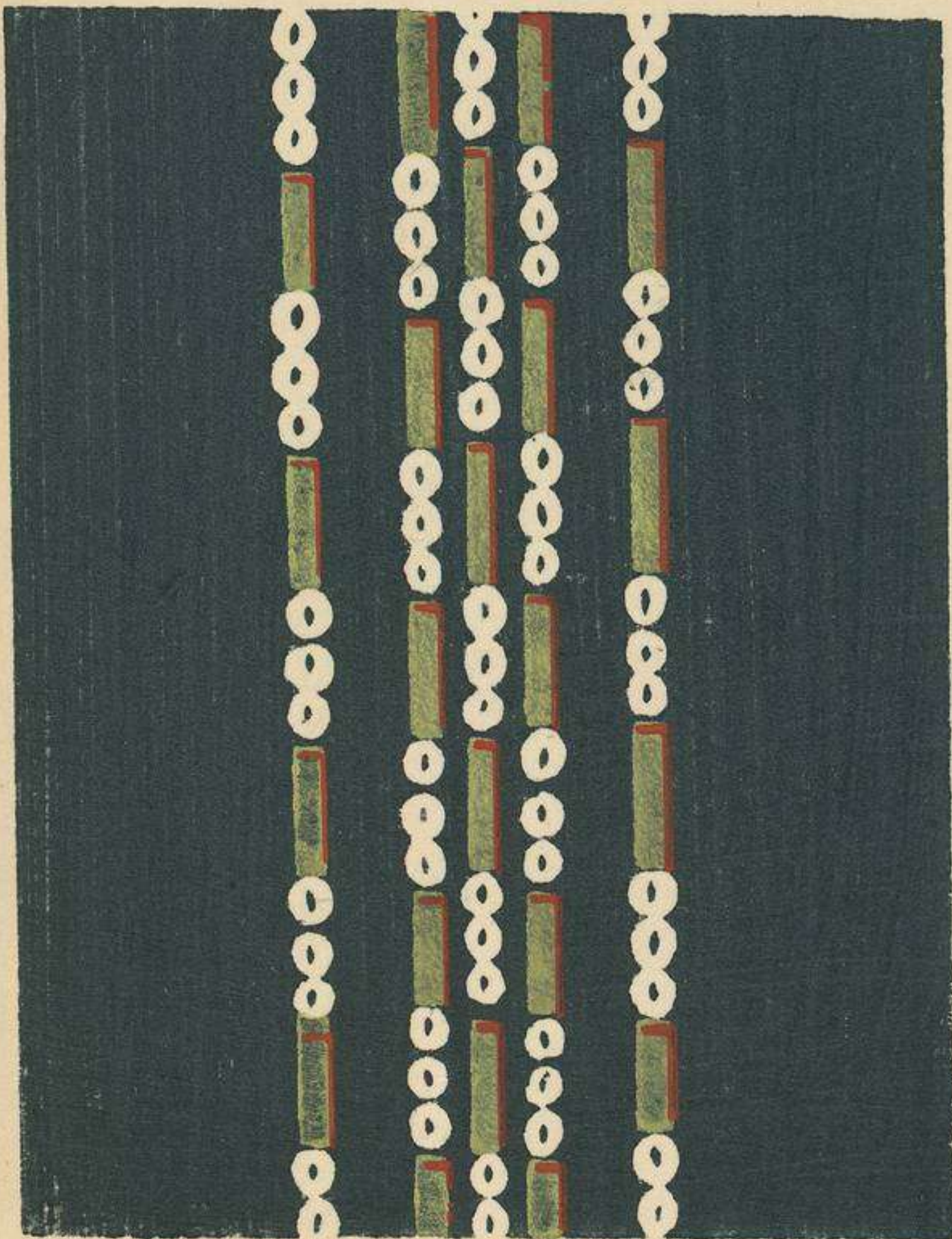

菜之花

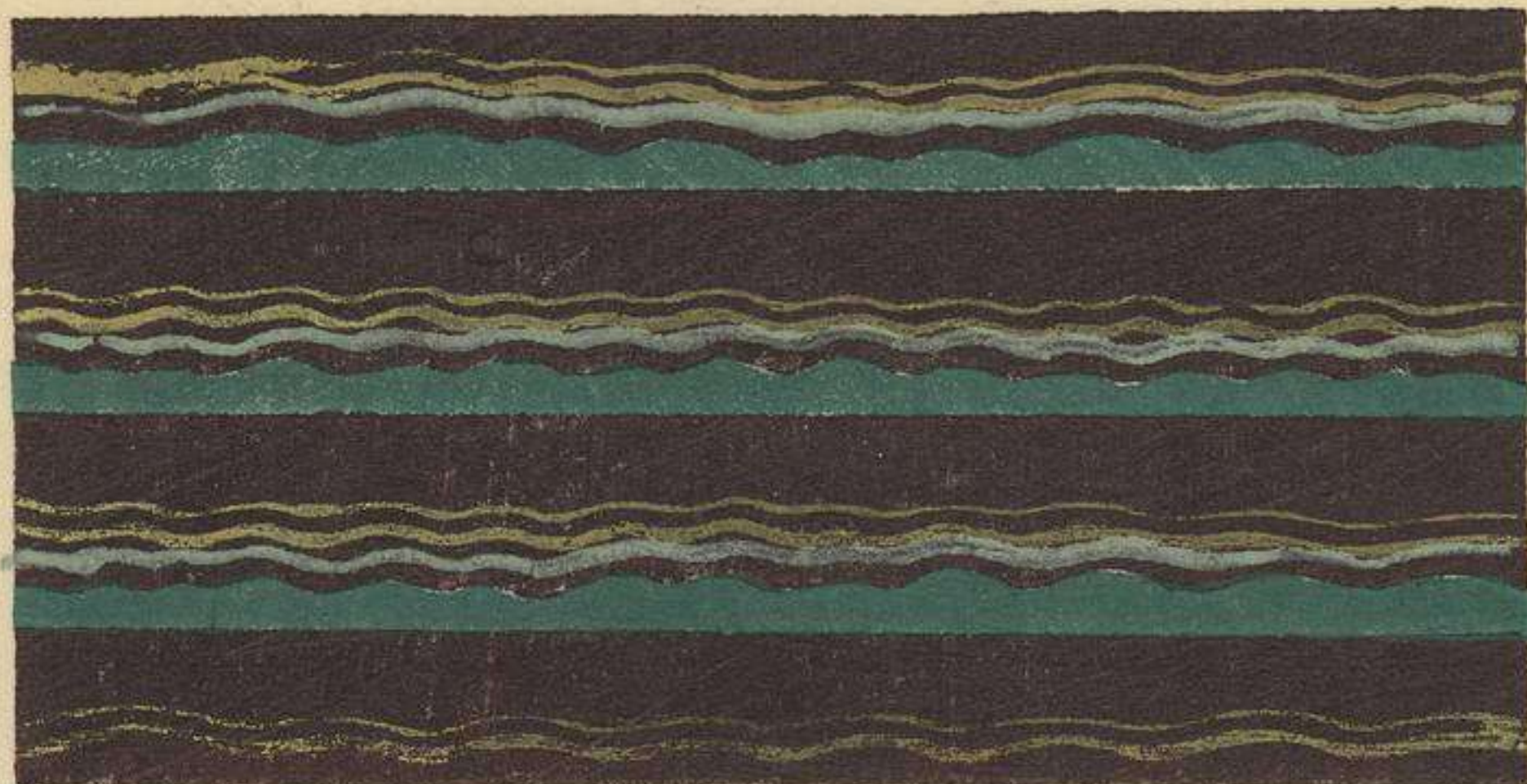

異
紋
翁
格子

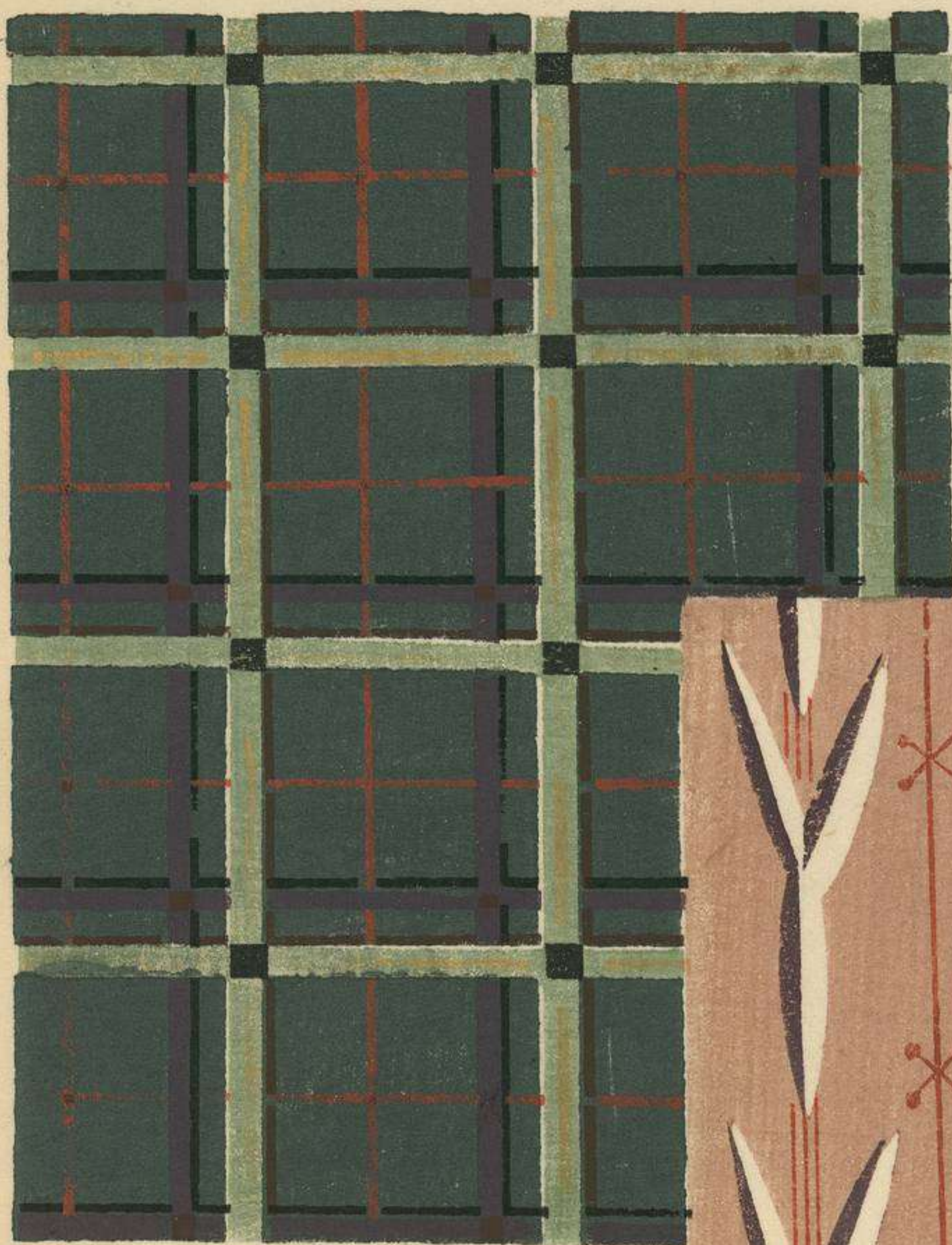

花
の
た
か



1625-91

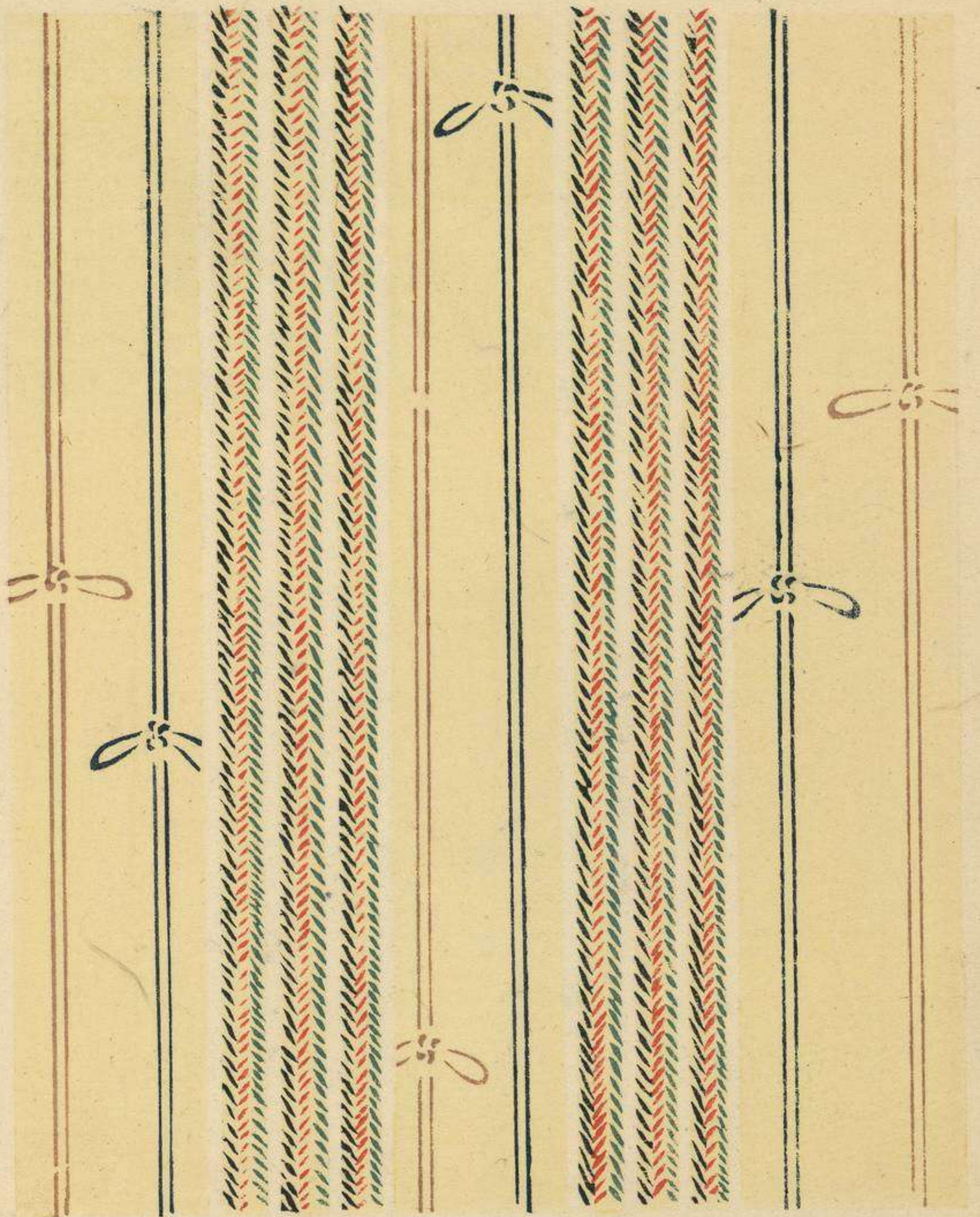

九重ノ糸



Sig.: FA-1586.2

Tít.: Shima-shima = [Rayas] / K. Furuy

Aut.: Furuya, K.

Cód.: 1046197





明治三十七年十月一日印刷
明治三十七年十月五日發行

著作權所

著作者

古谷紅麟

京都市上京區寺町通二条南十九番戶

發行兼印刷者

山田直三郎



京都市寺町通二条

發行所

山田芸艸堂

特電話二百九十番





No 84