

志海一磨

上





通し紙圖案乃書と多く

世よ出は流(世)とくまゝ縞の成

集めーものち多積たると二を

ち然しぬきれと木曾乃麻

布の如き其のまじりぬき

經緯志每頁幾十行

一其小楷者乃

諸夫者以正一

明倫彙編
九月

編者識

三五七



飛 龍



汎
形

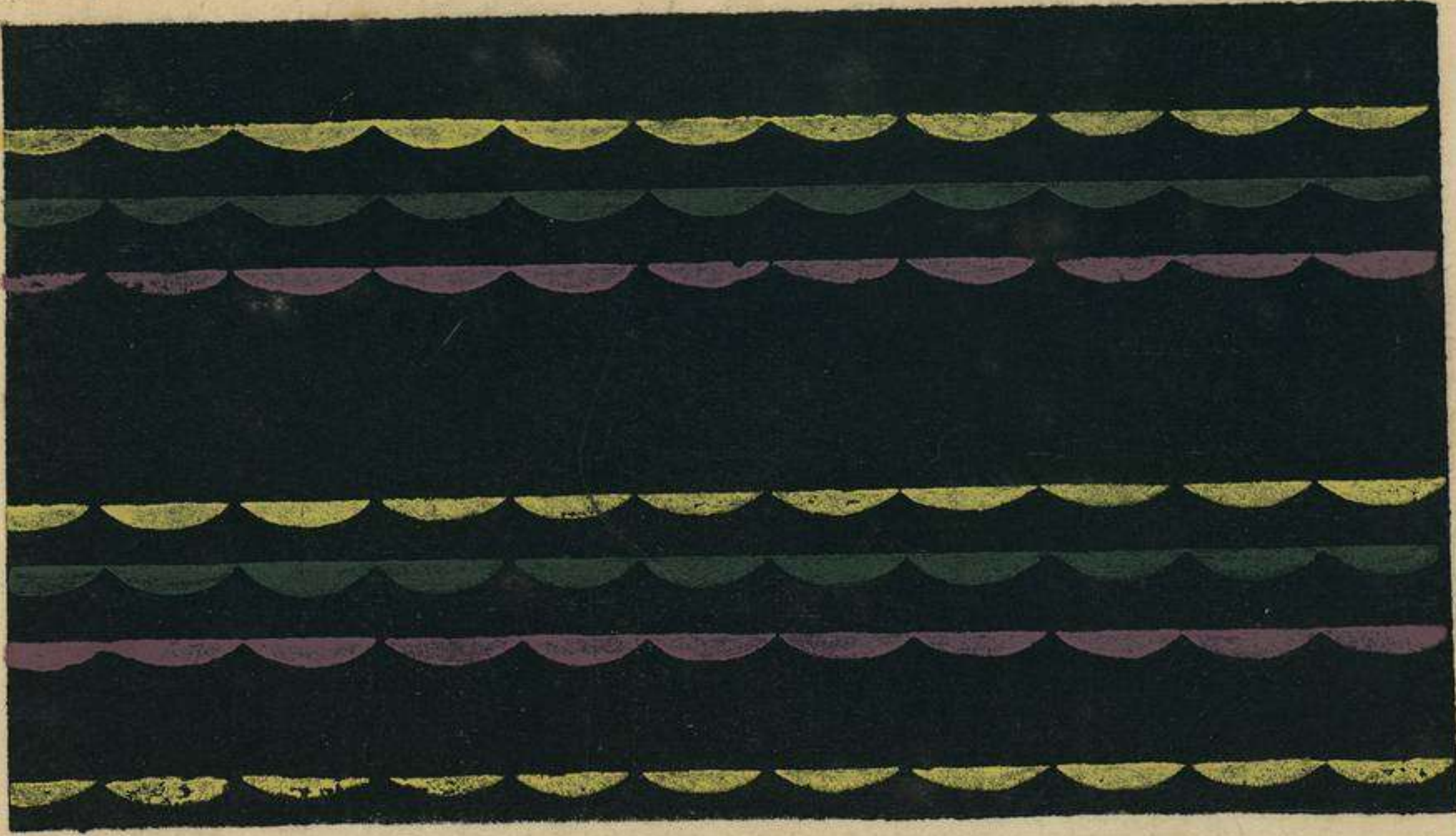

垂
枝

夕
未
亮

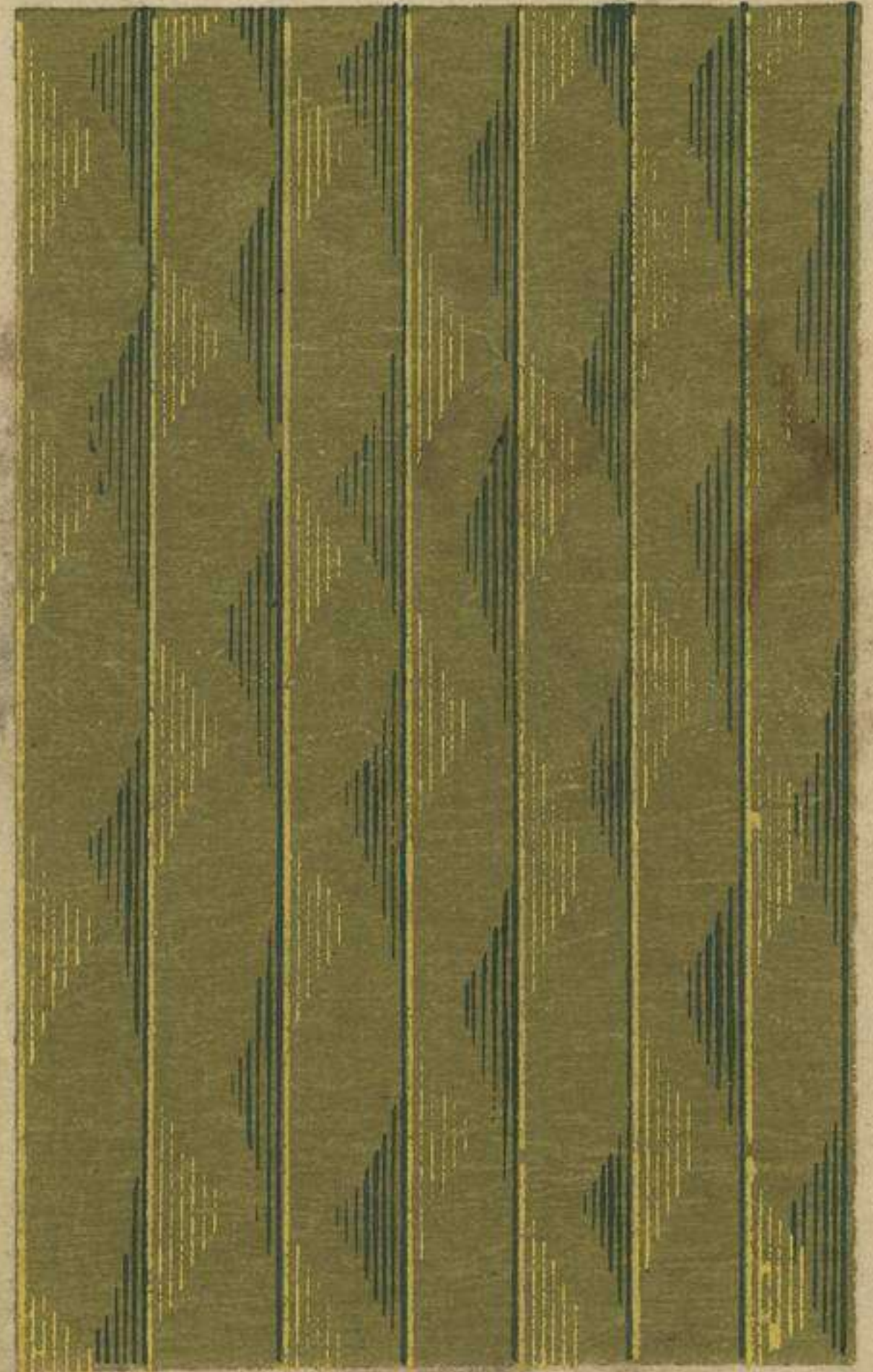

七

子

徳

徳

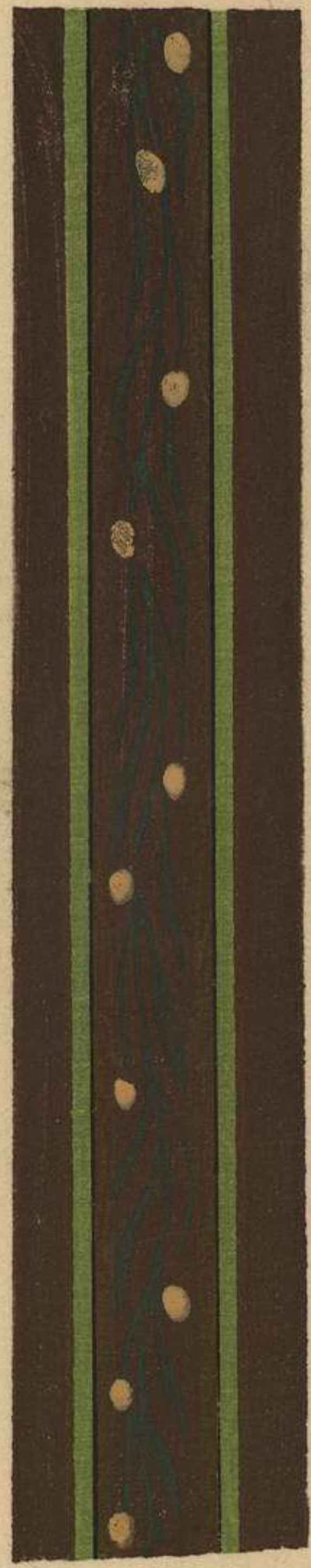

中
徳
子
子

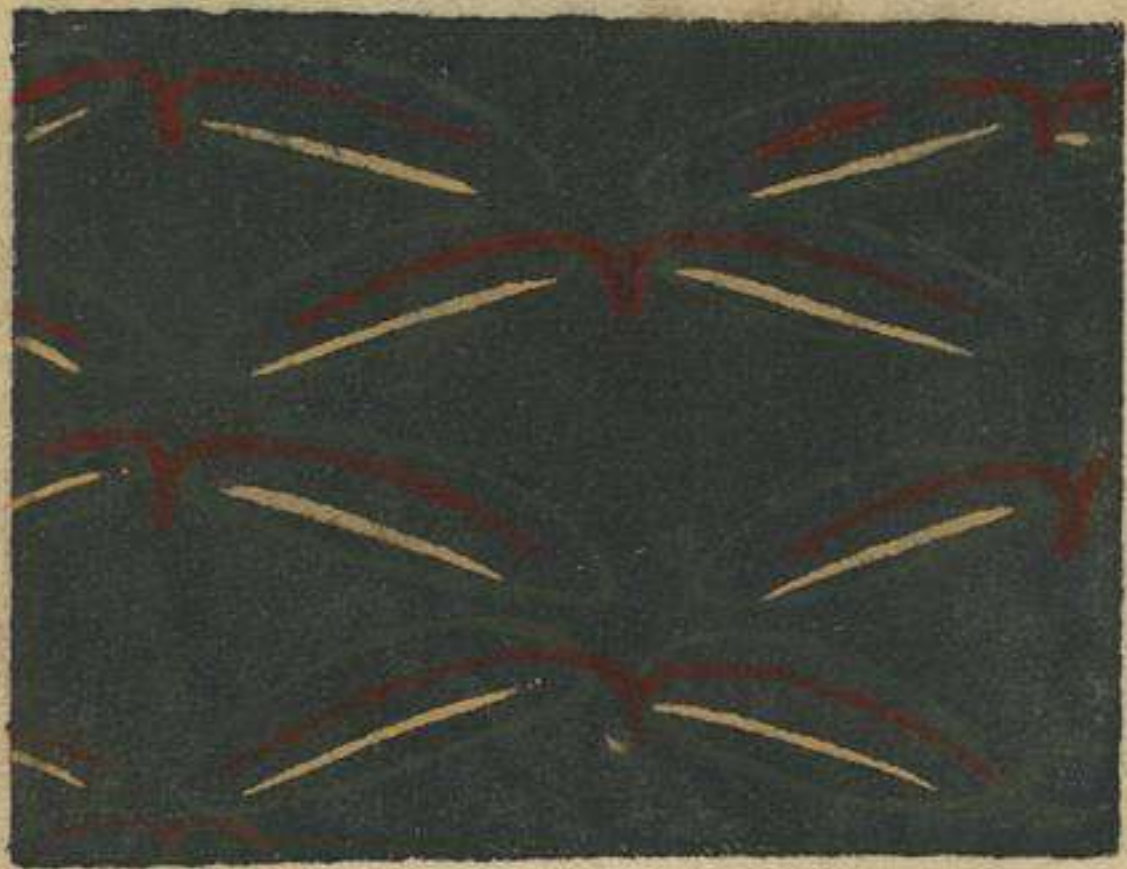



色

平

引 糸

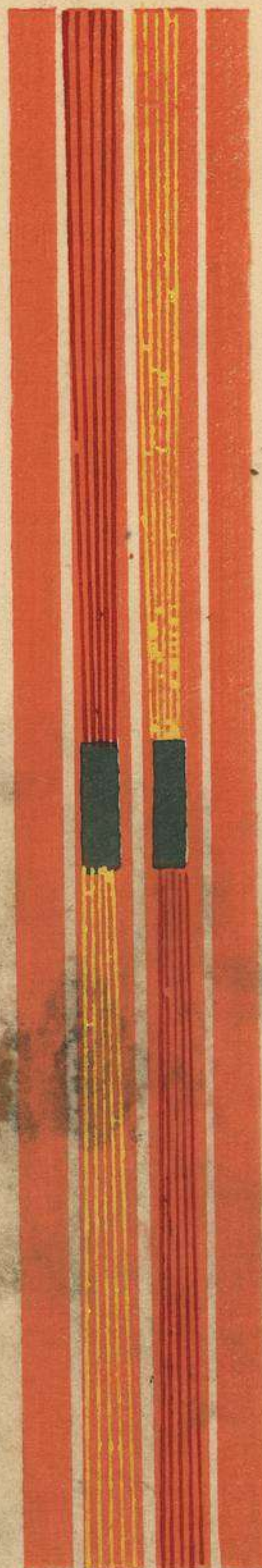

源

平

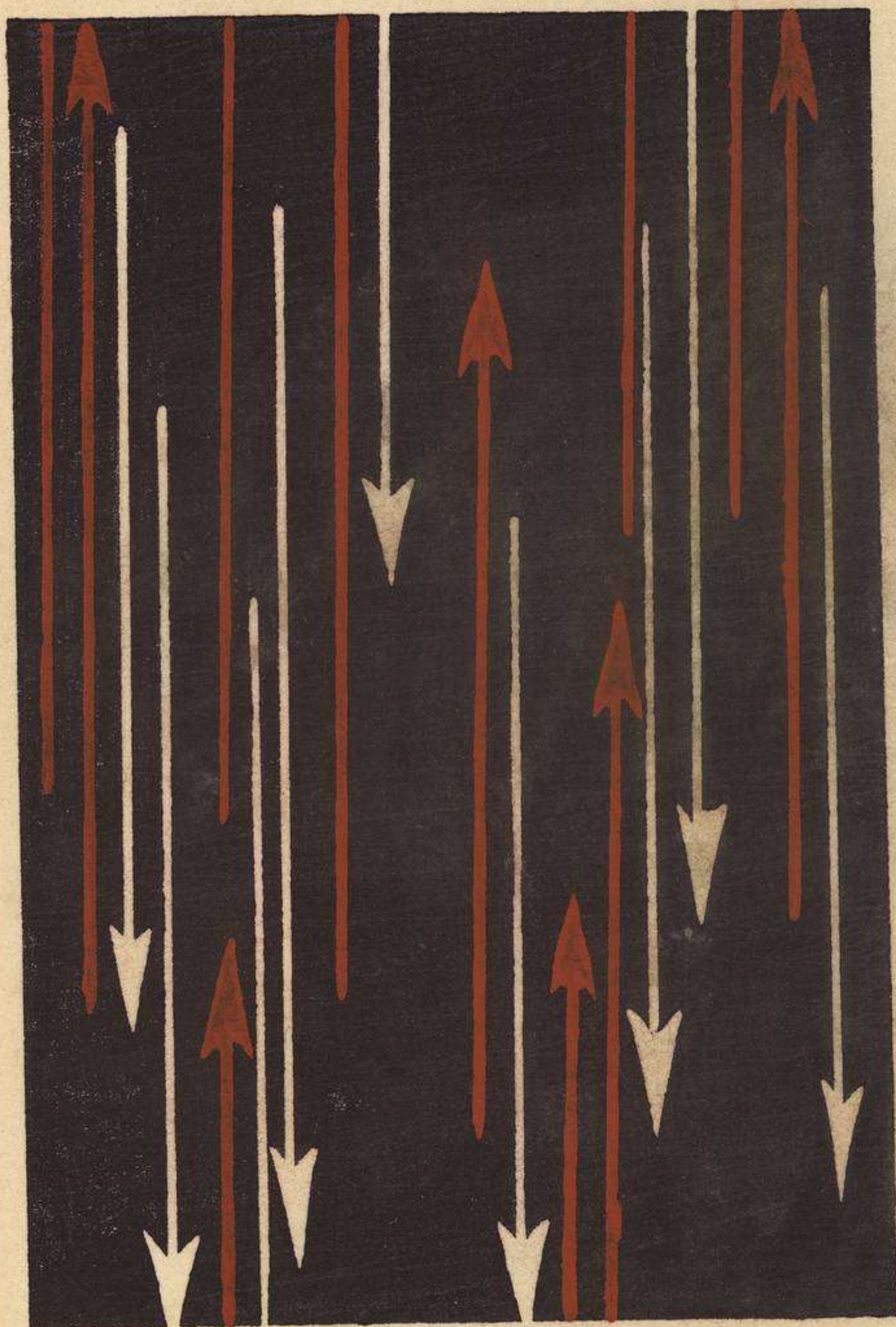

雨菖蒲



池田



春之野



梅 叶

木
之
系



梅

葉

も せ

七 家 子

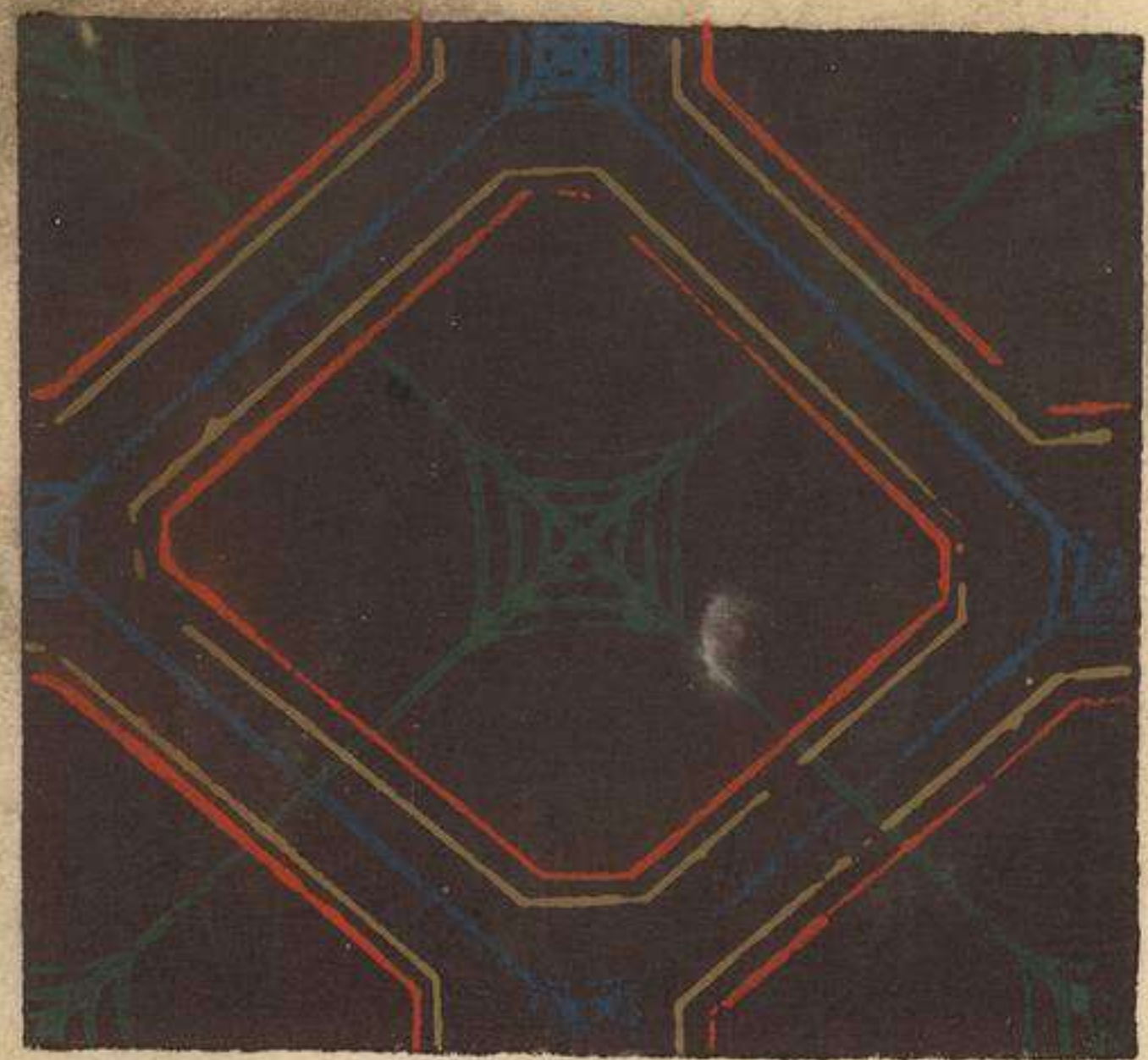
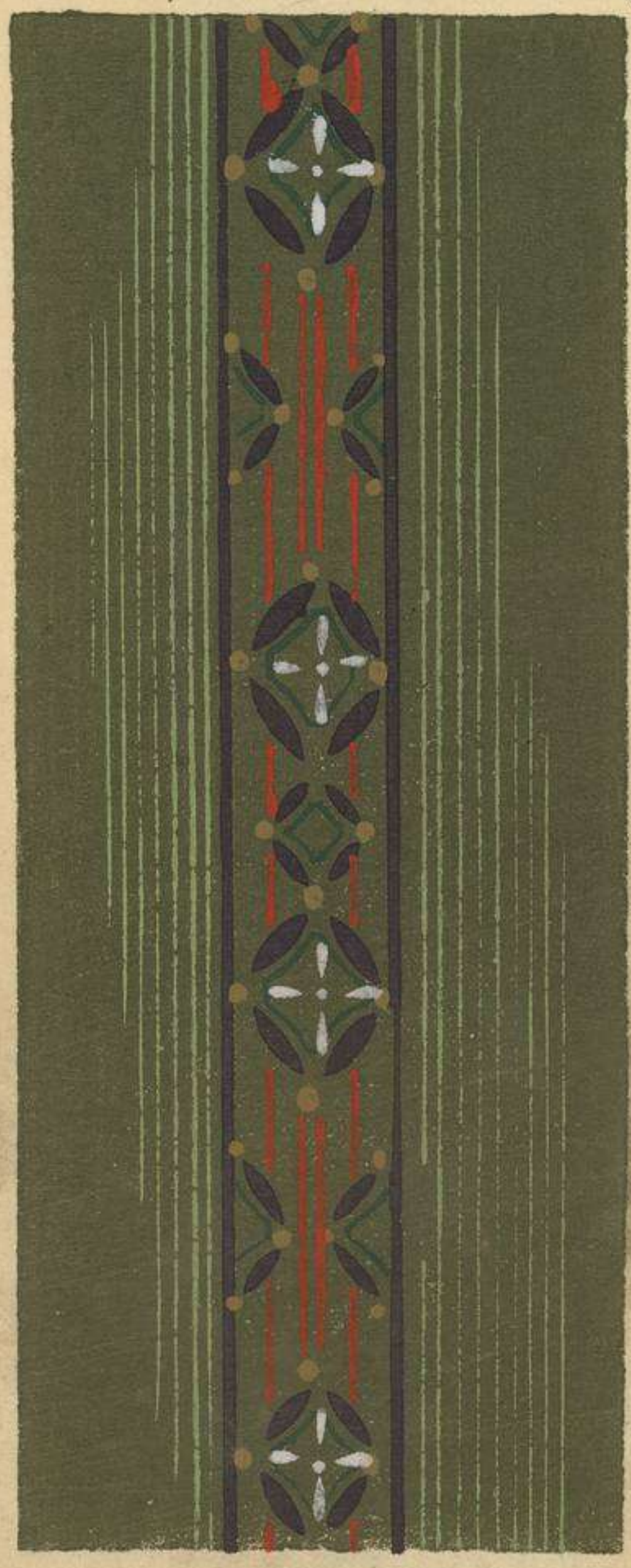

子 親 に す み

蜀 紅 異 紋

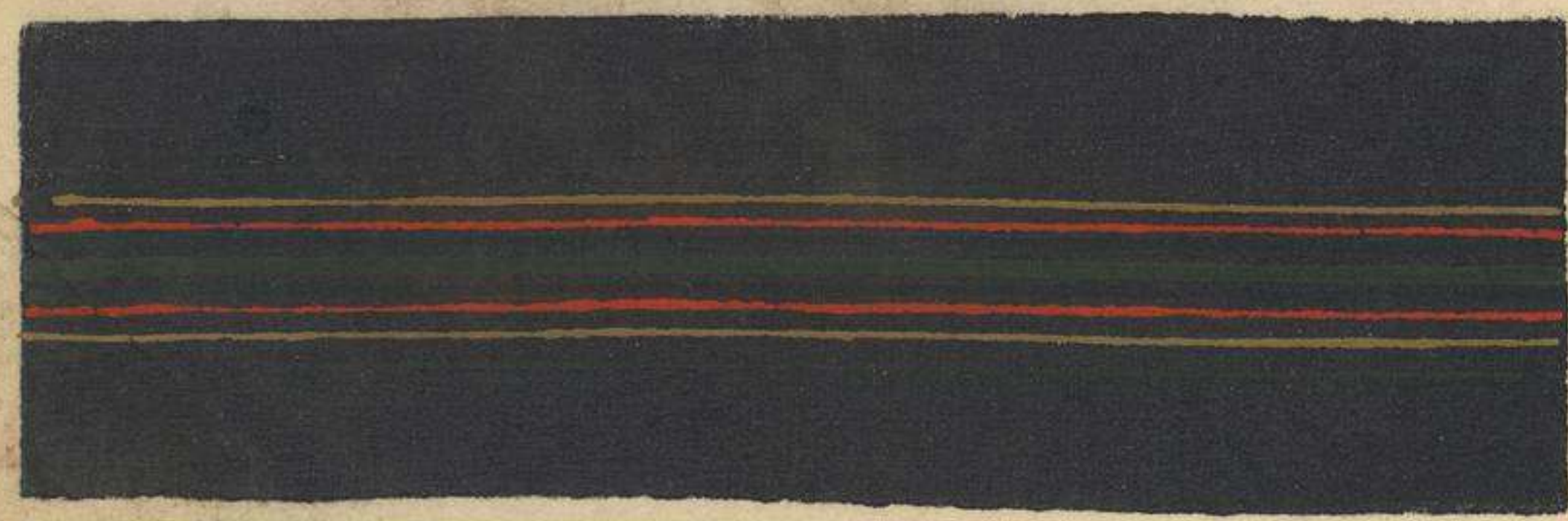

みすゝ指

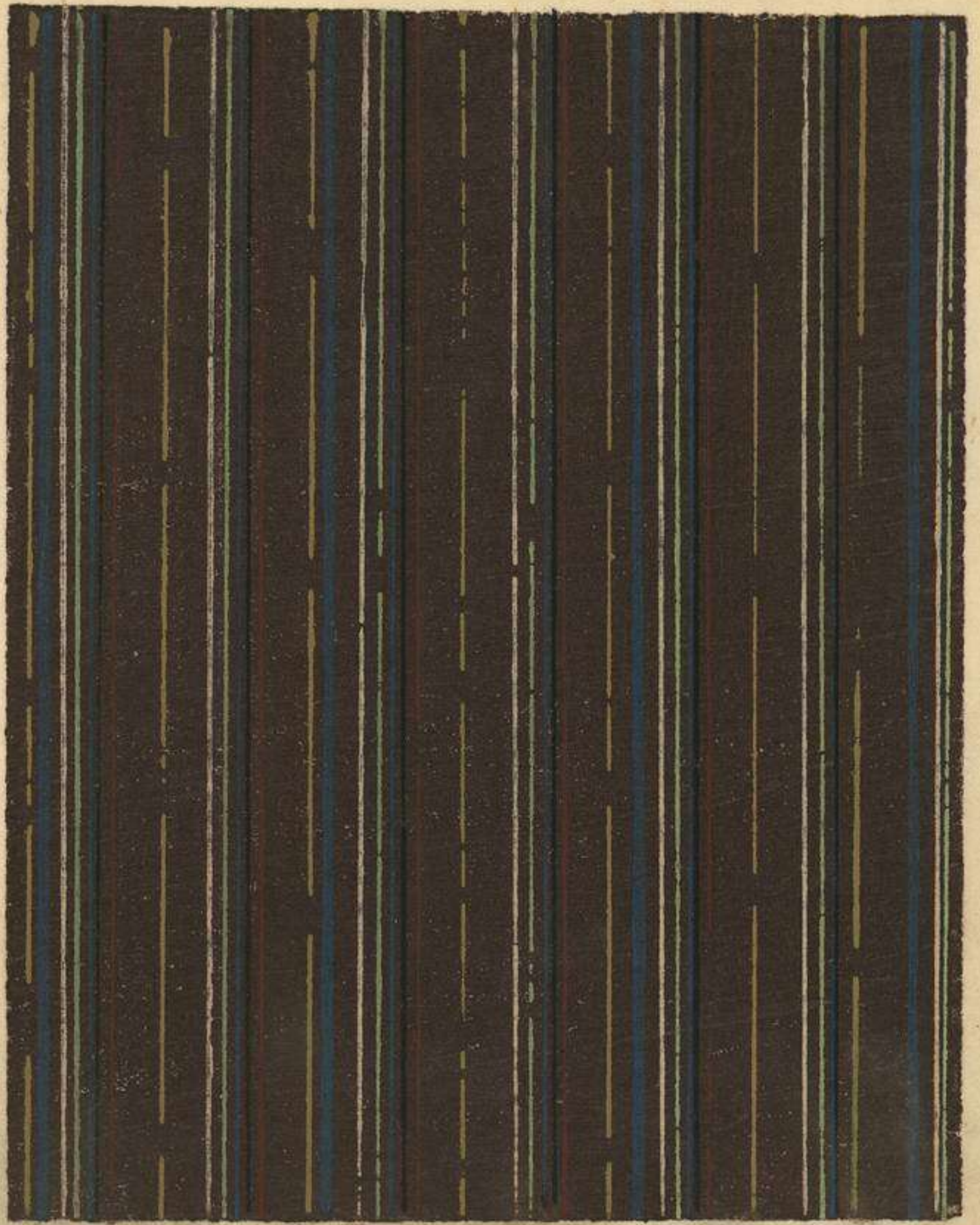

きりし

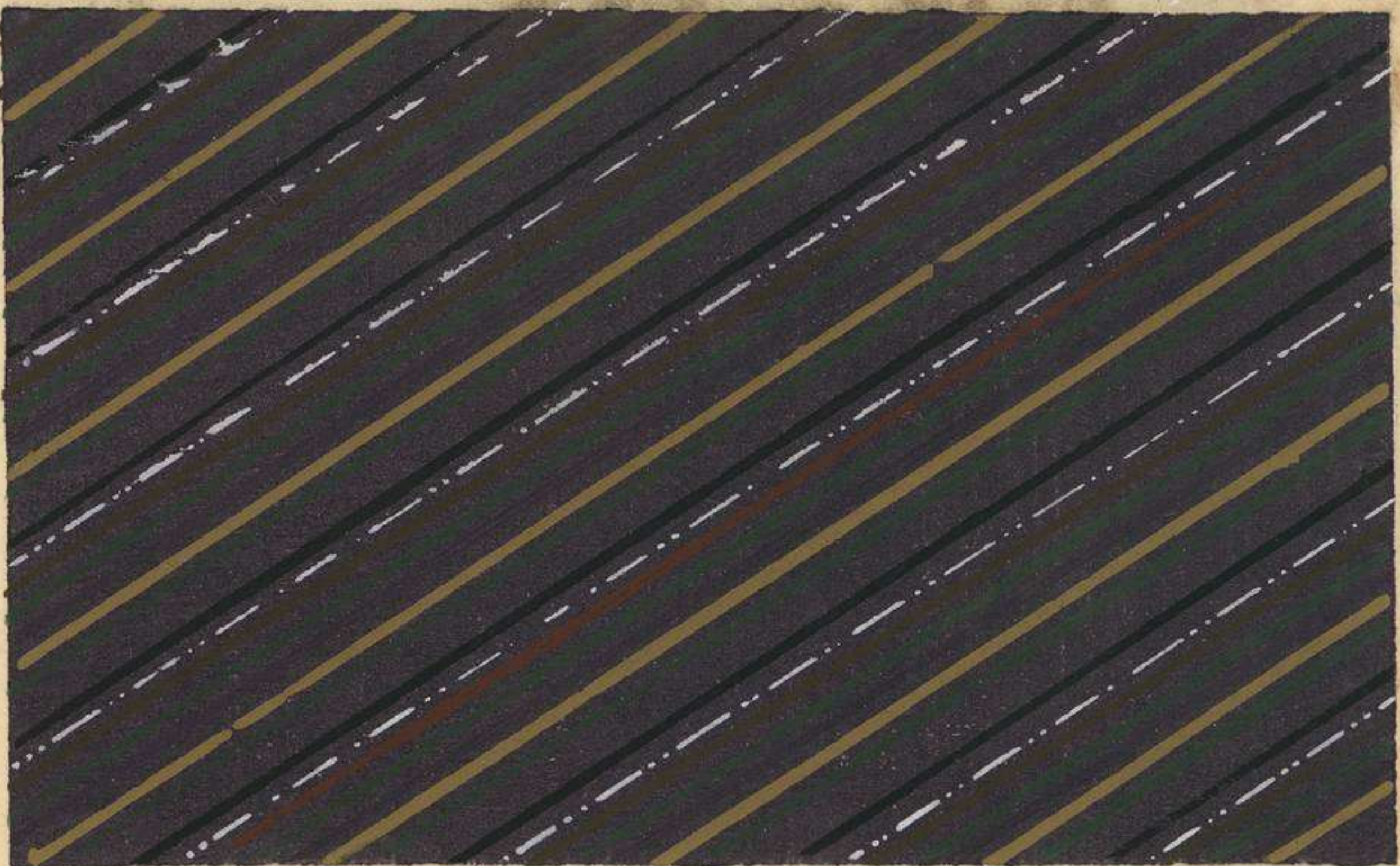

杉
打
子

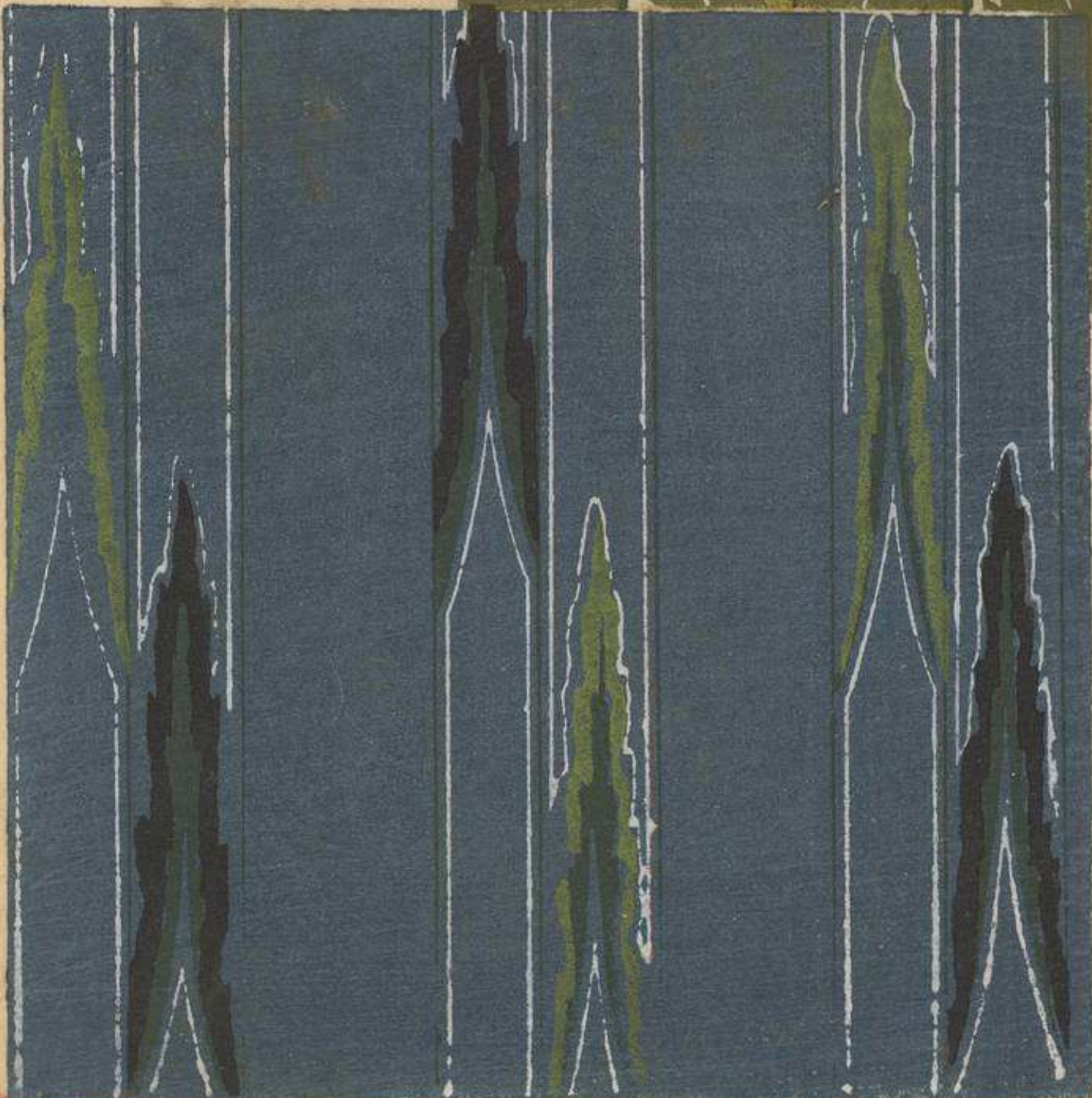

杉
打
子

きりぎりす

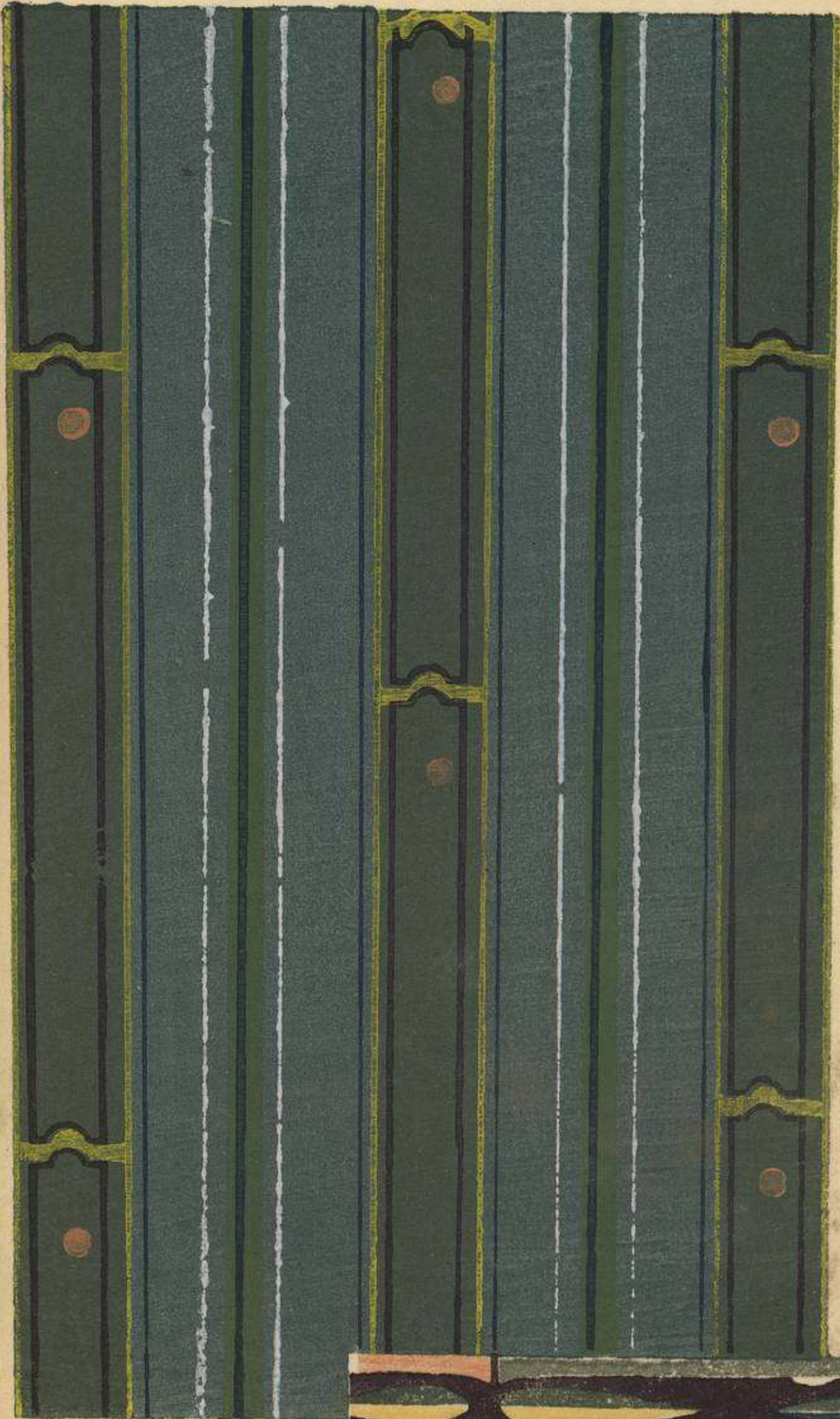

2
Doris



きりぎりす

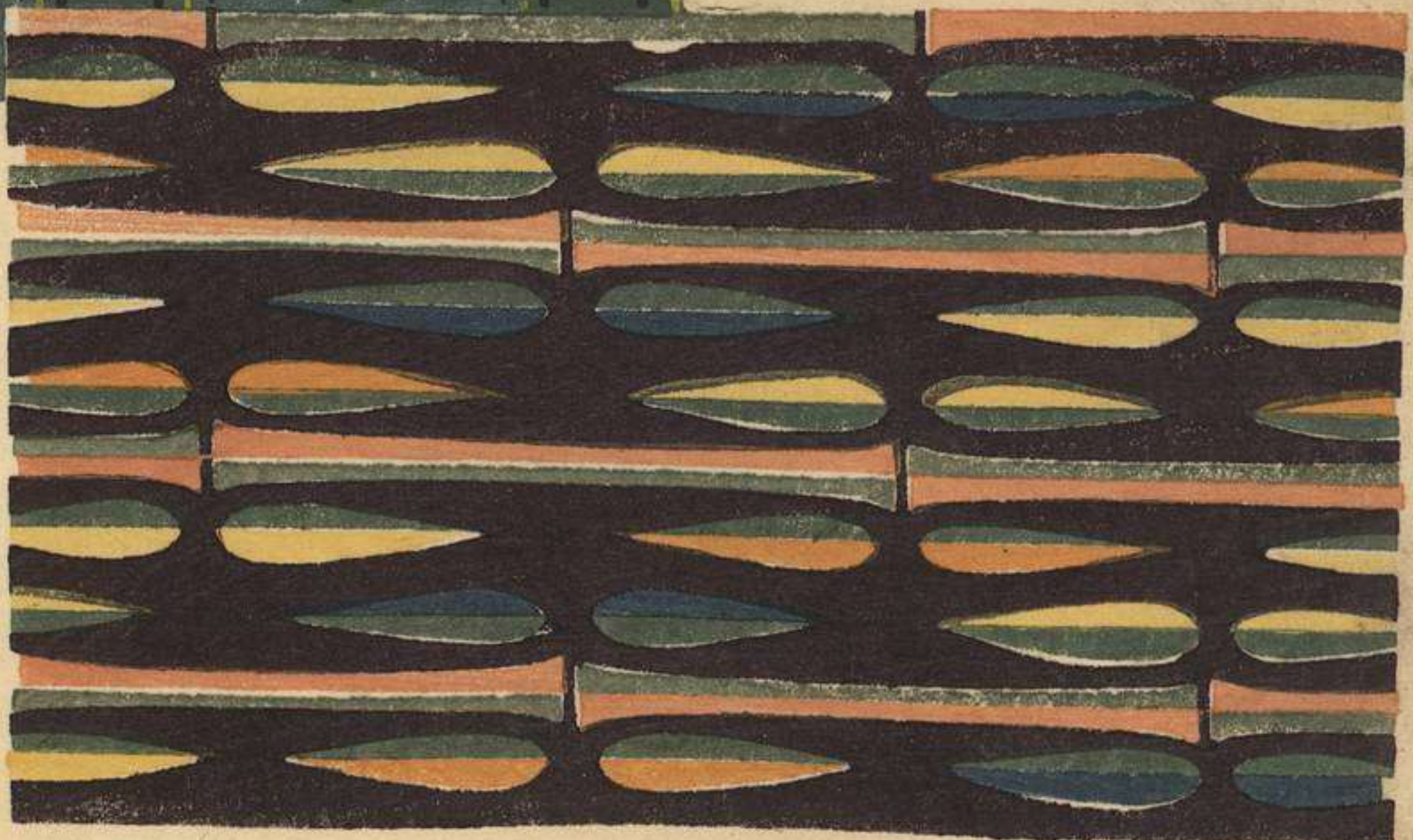

高雄の流

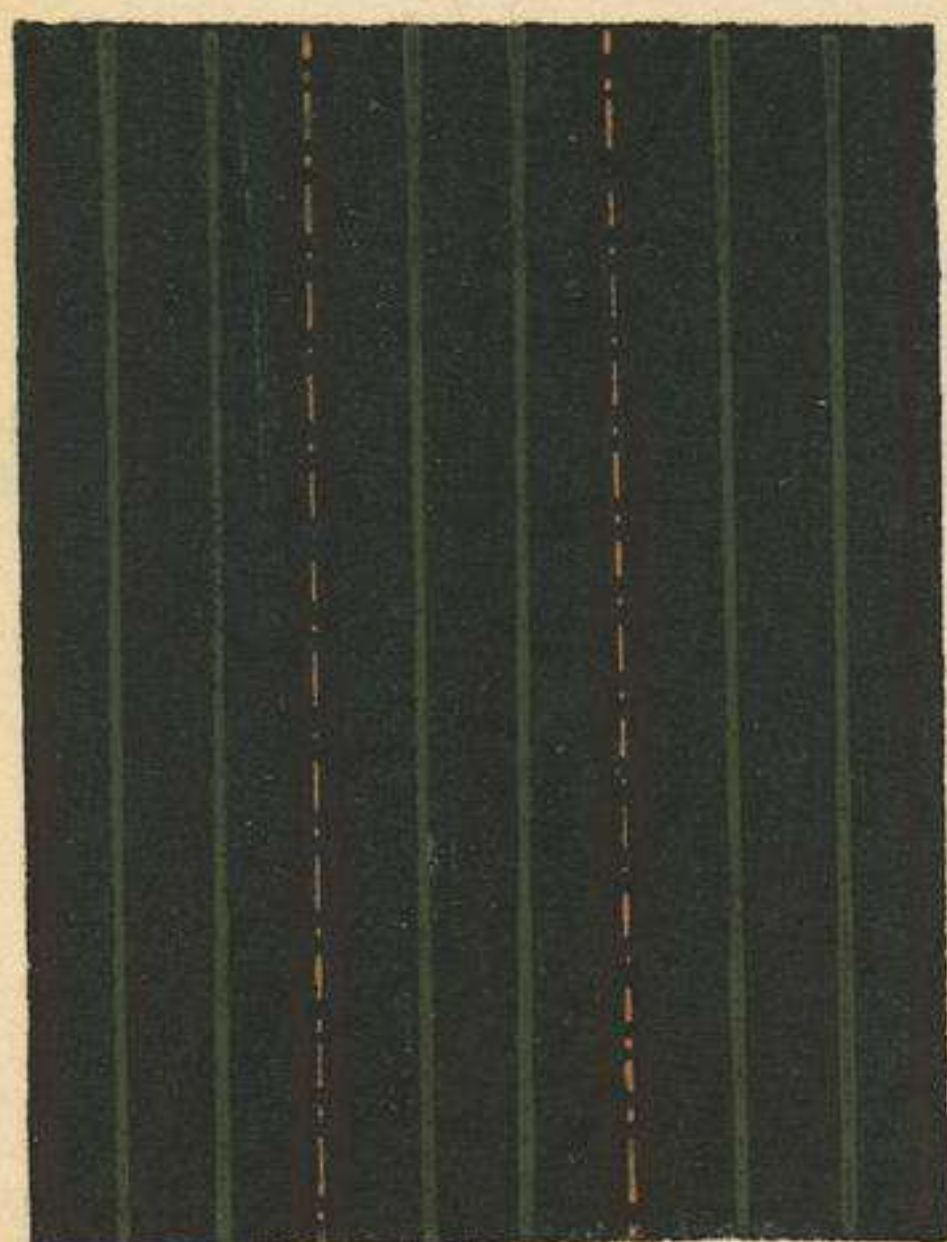
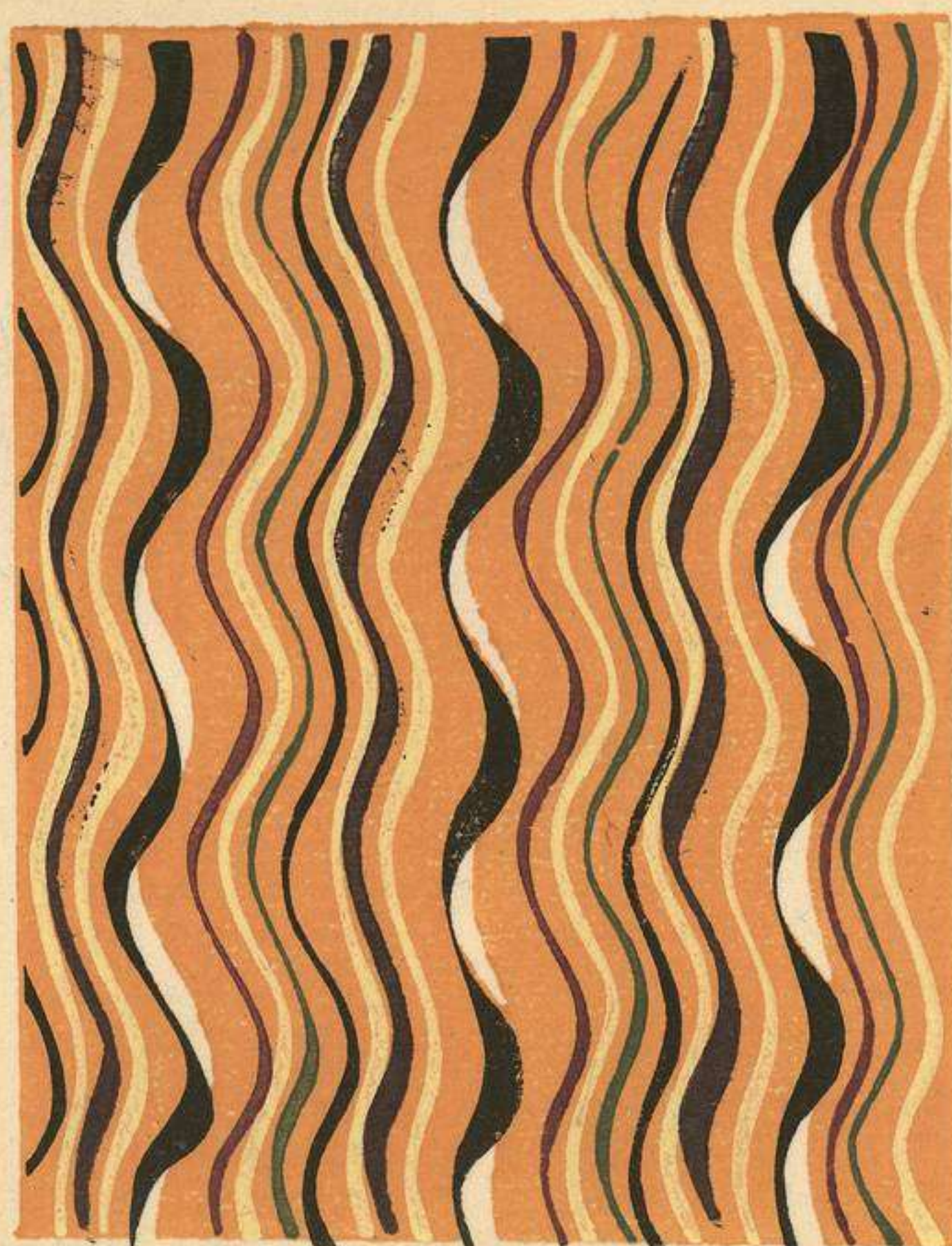

龜甲



菱



赤瓦

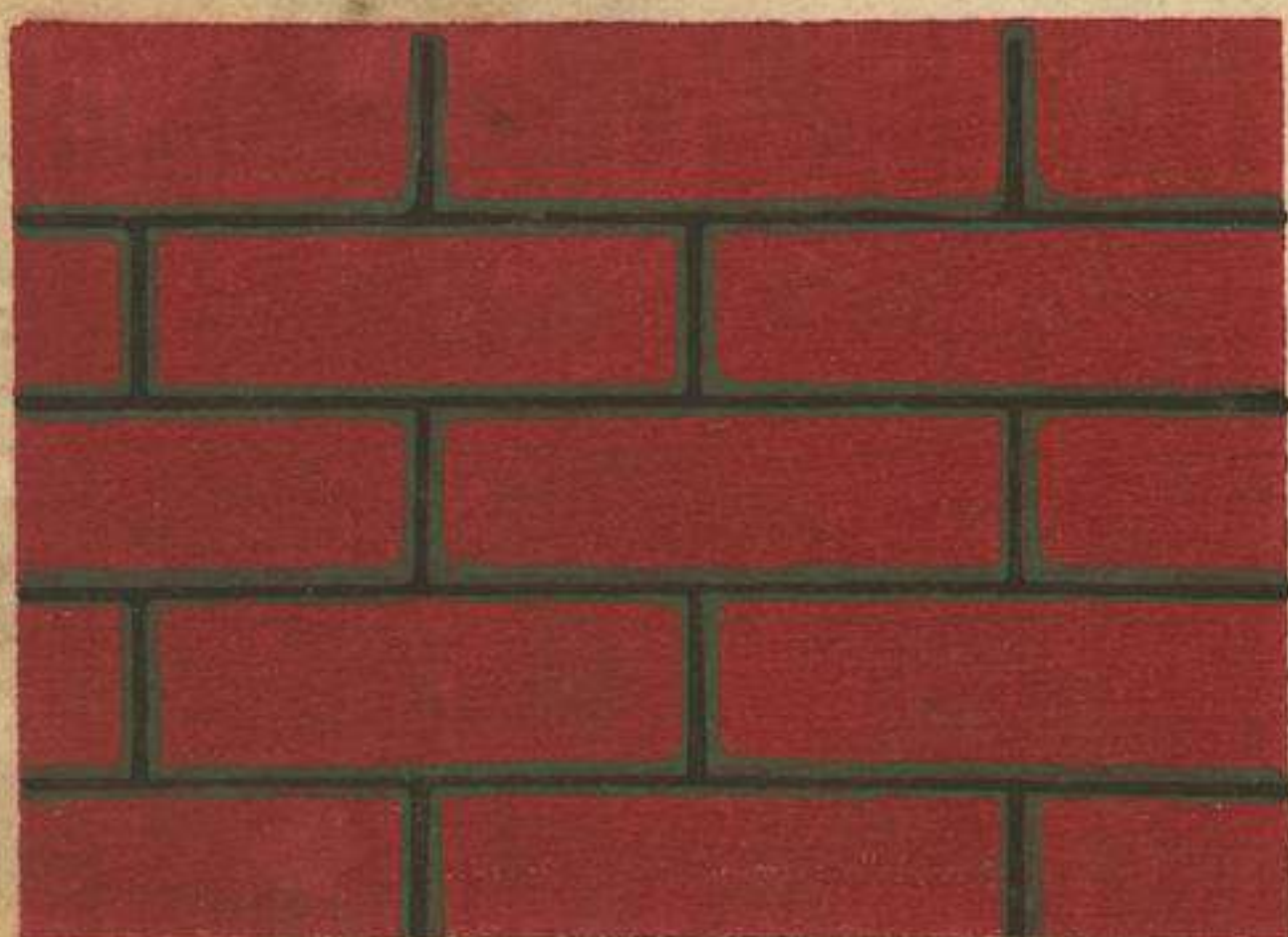

巻 簿

り は さ え と

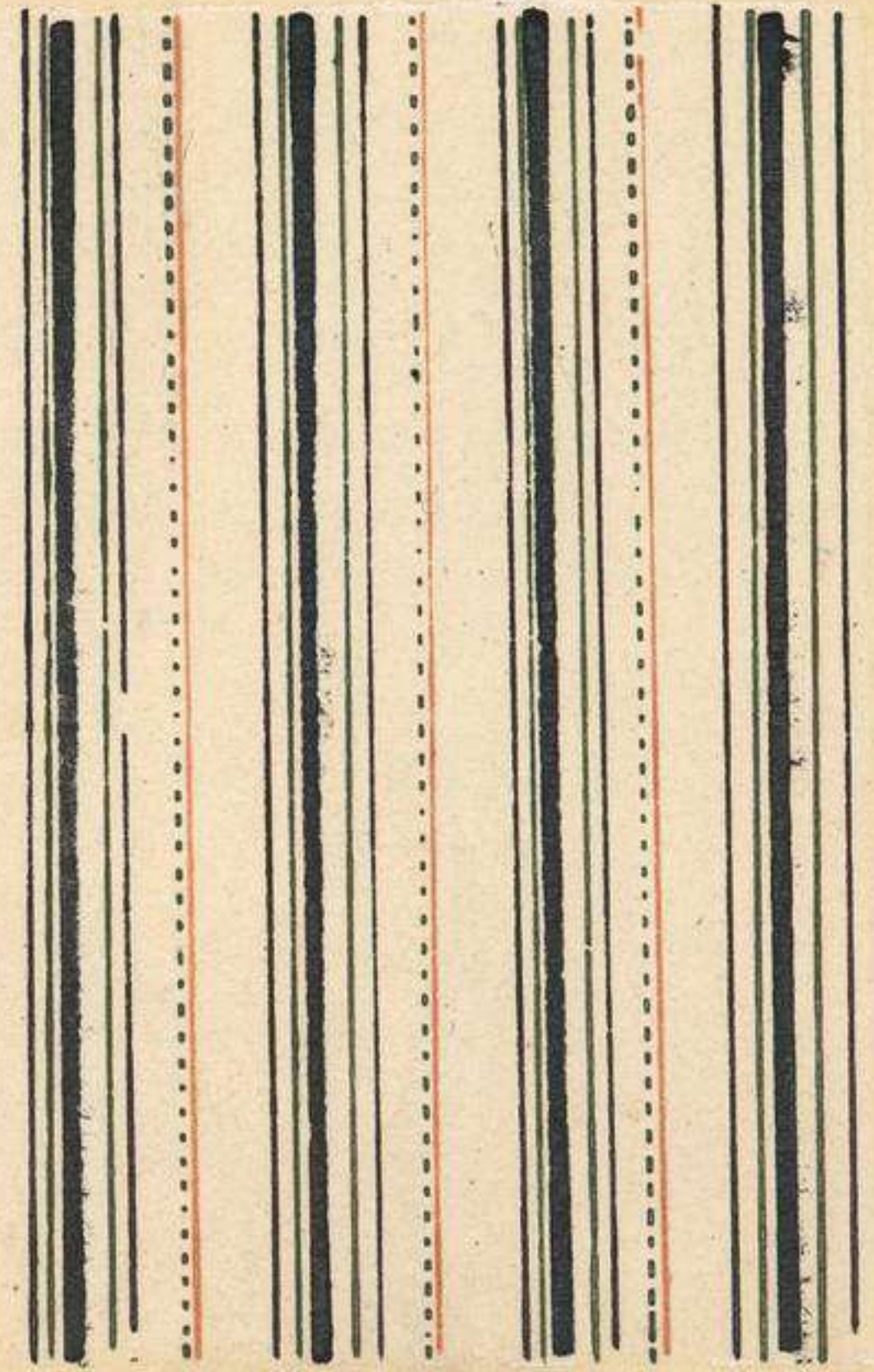

ん は ぶ

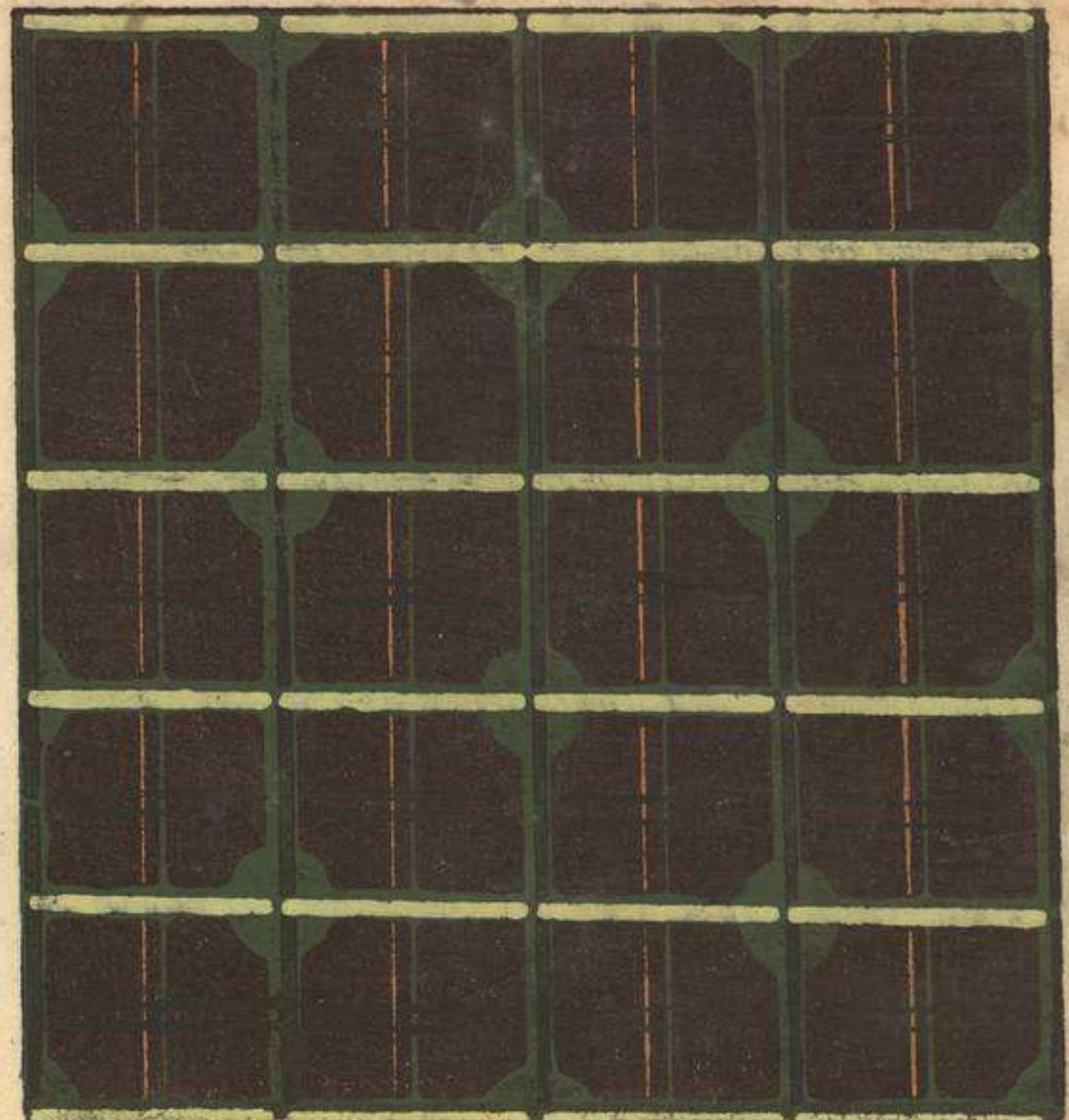



Handwritten text, possibly a signature or name, written vertically in black ink.

Handwritten text, possibly a signature or name, written horizontally in black ink.

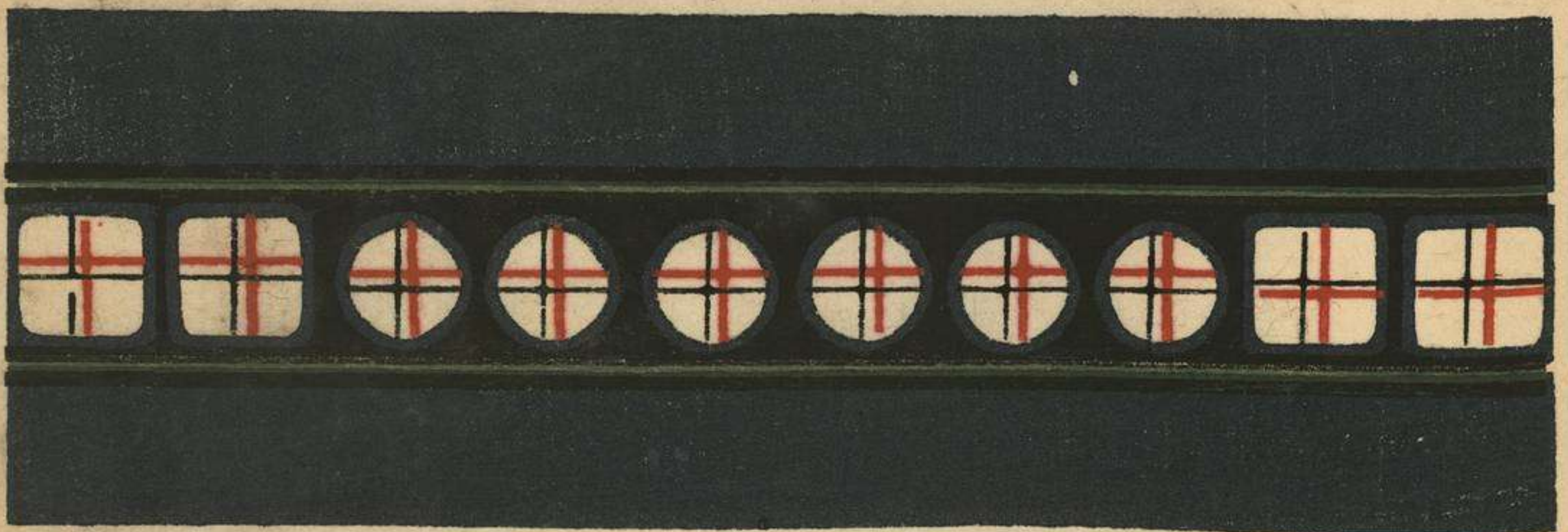

矢之末



松之葉

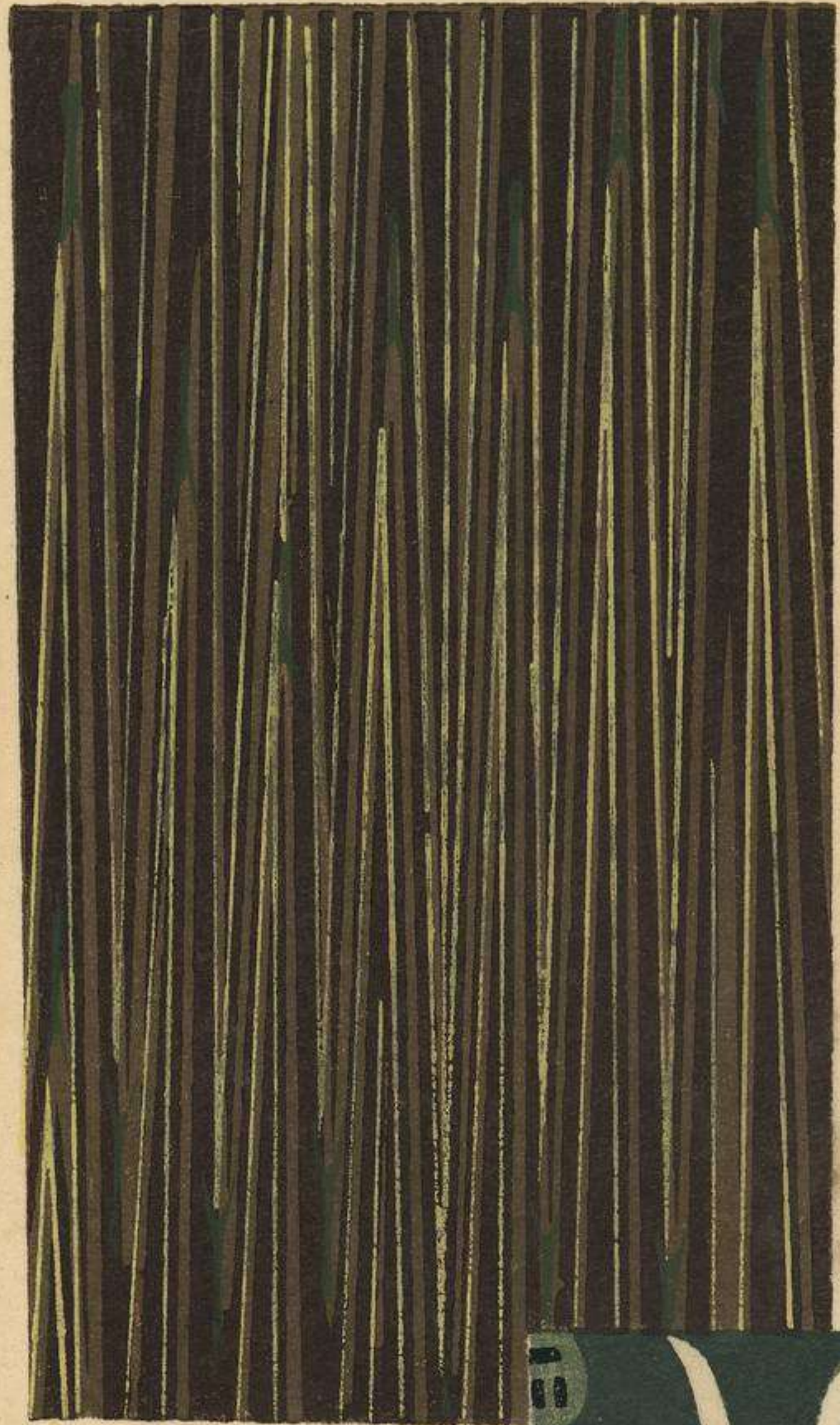

矢之根



茶
玉



きまつ



櫛
櫛

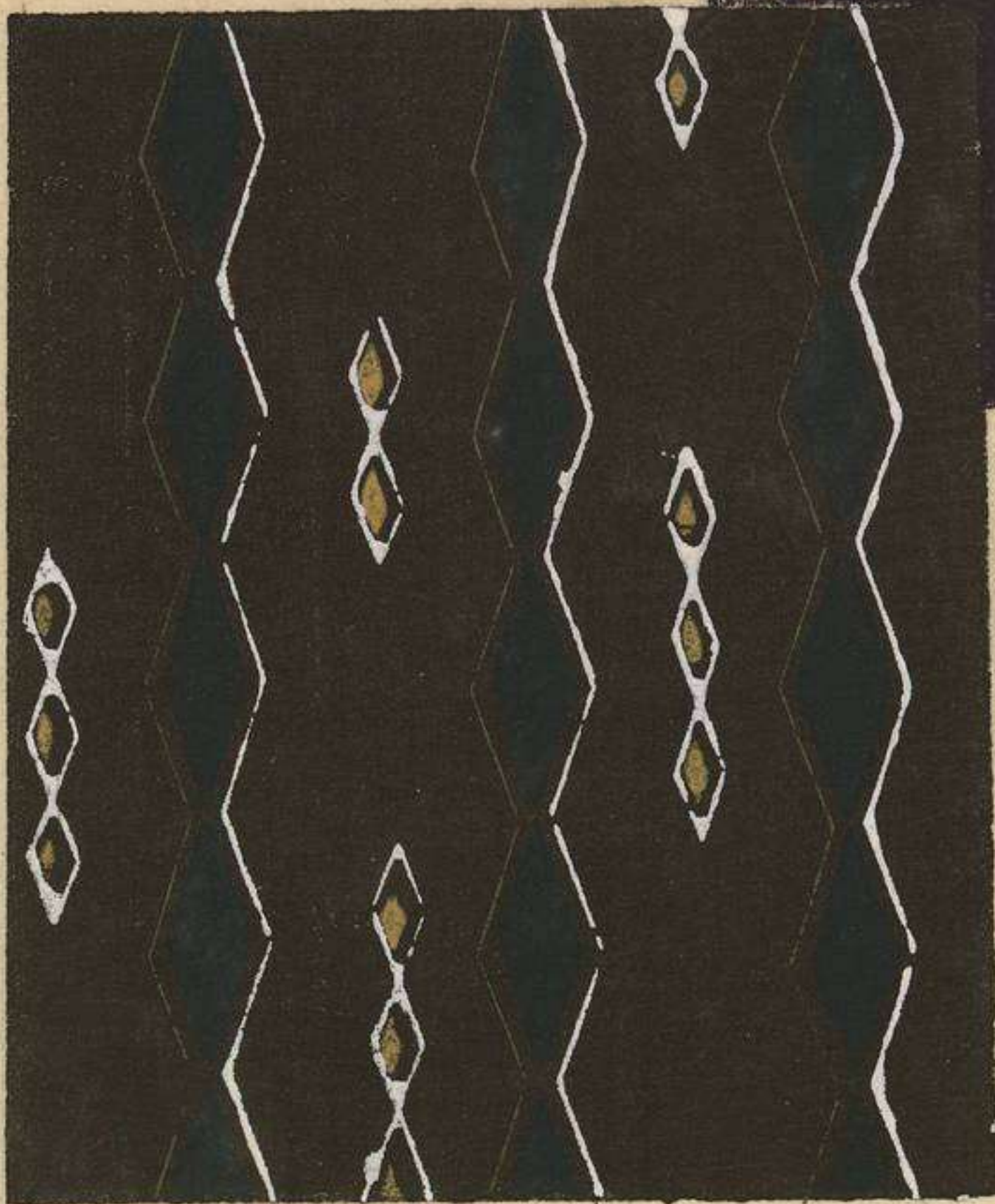

あ
ま
の

けかりよ



け
—
の

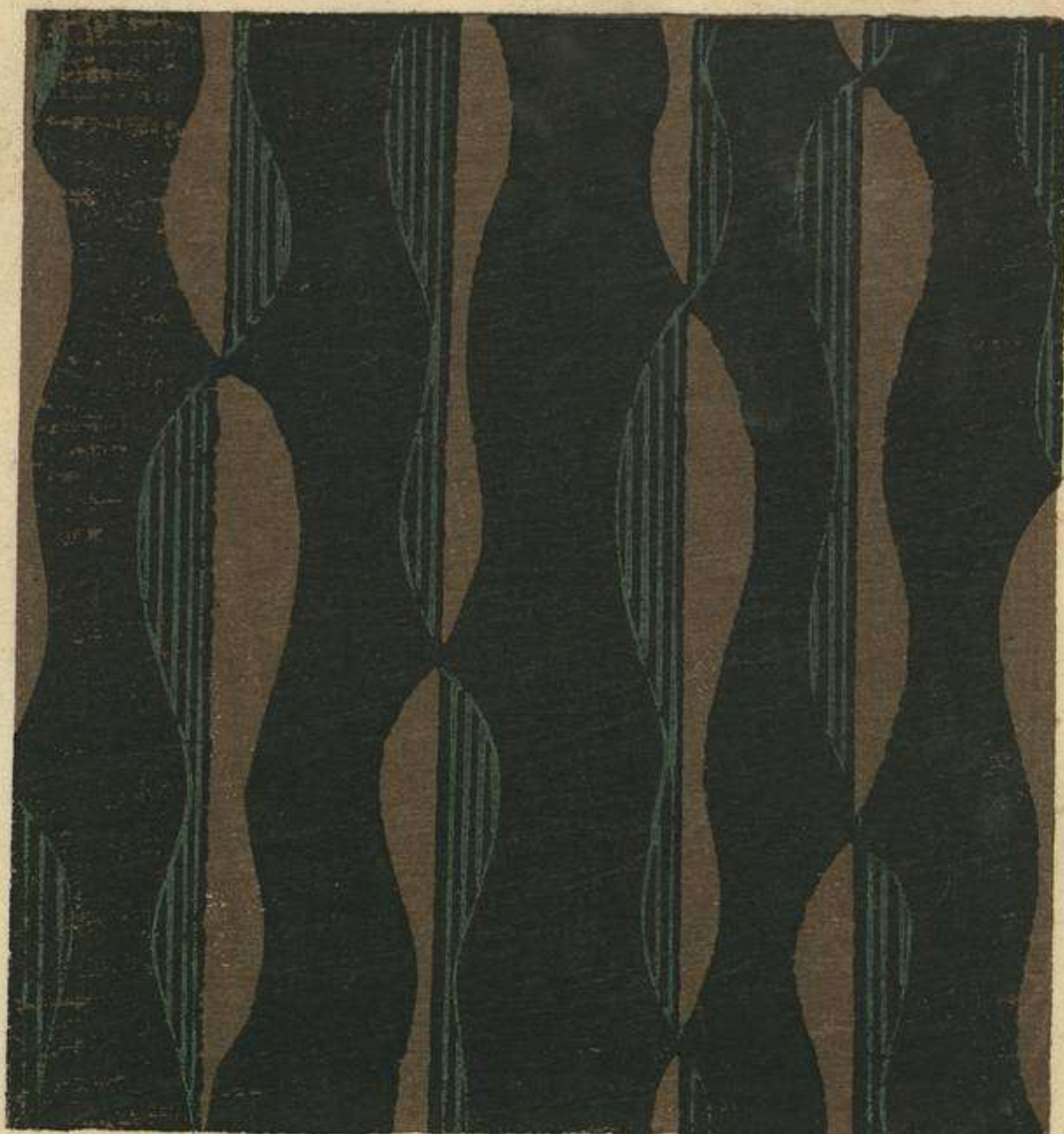

け
の
の

し り 多 美

竹 子

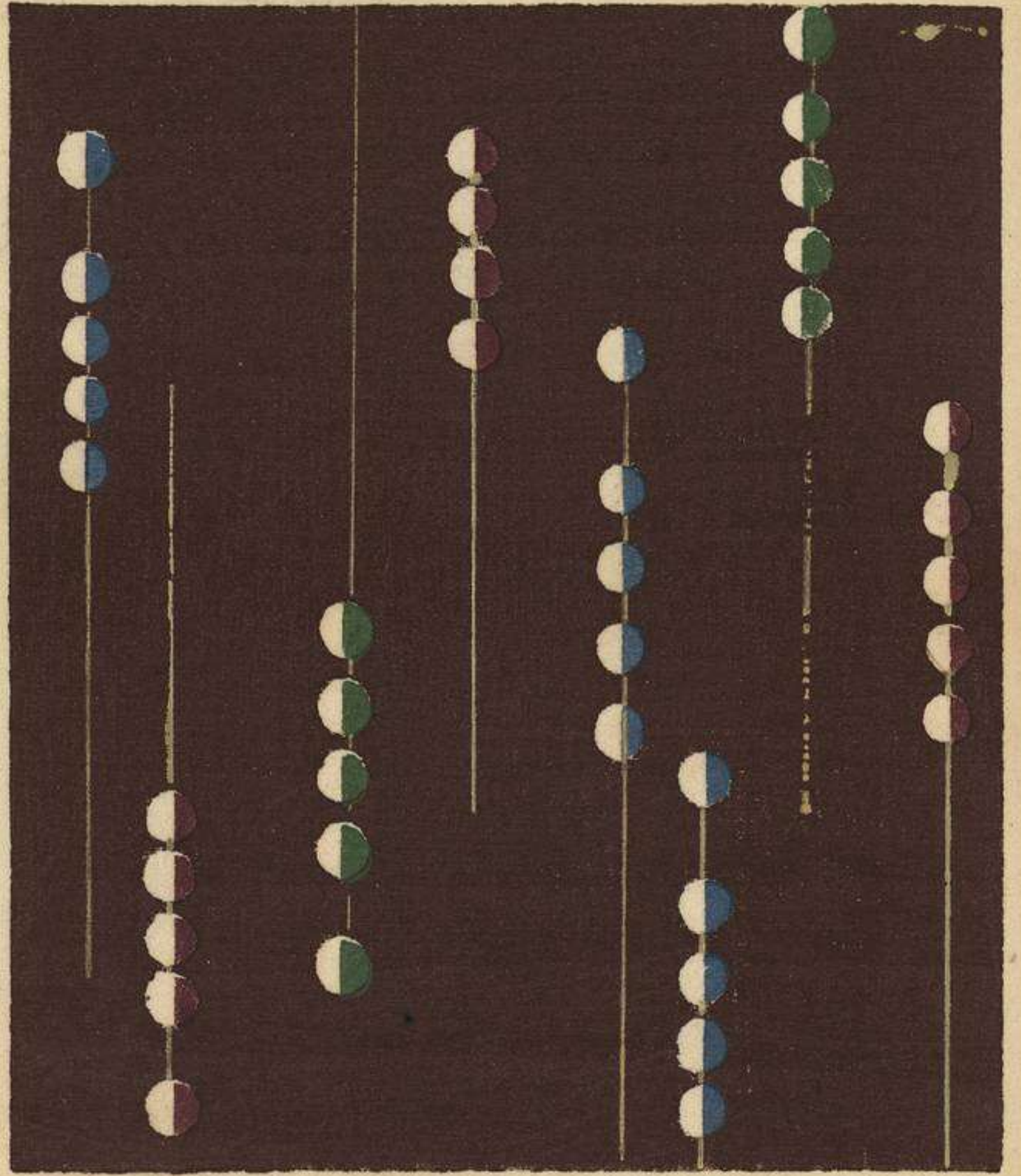

ら 九 也 竹



あまのこ

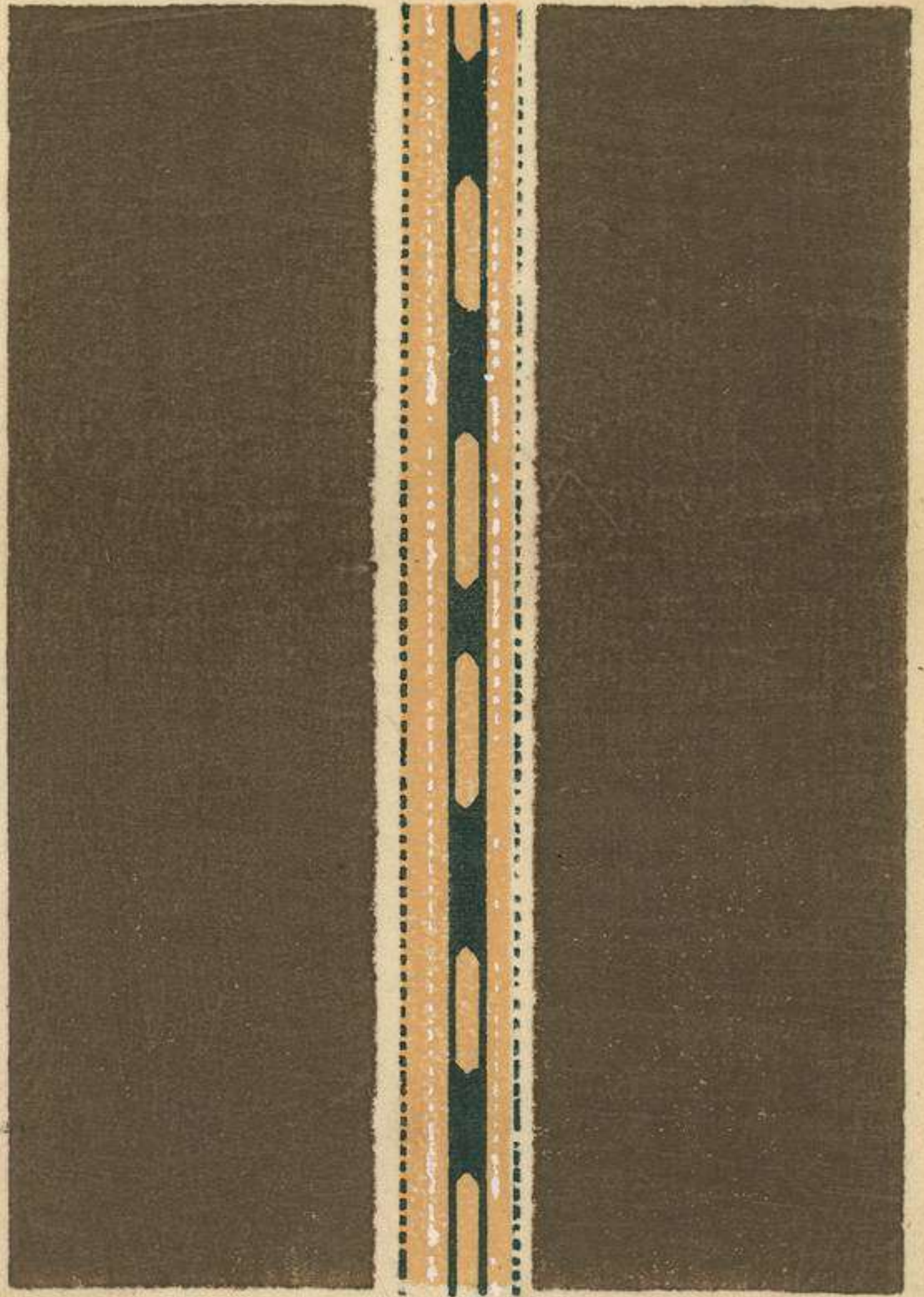

あまのこ

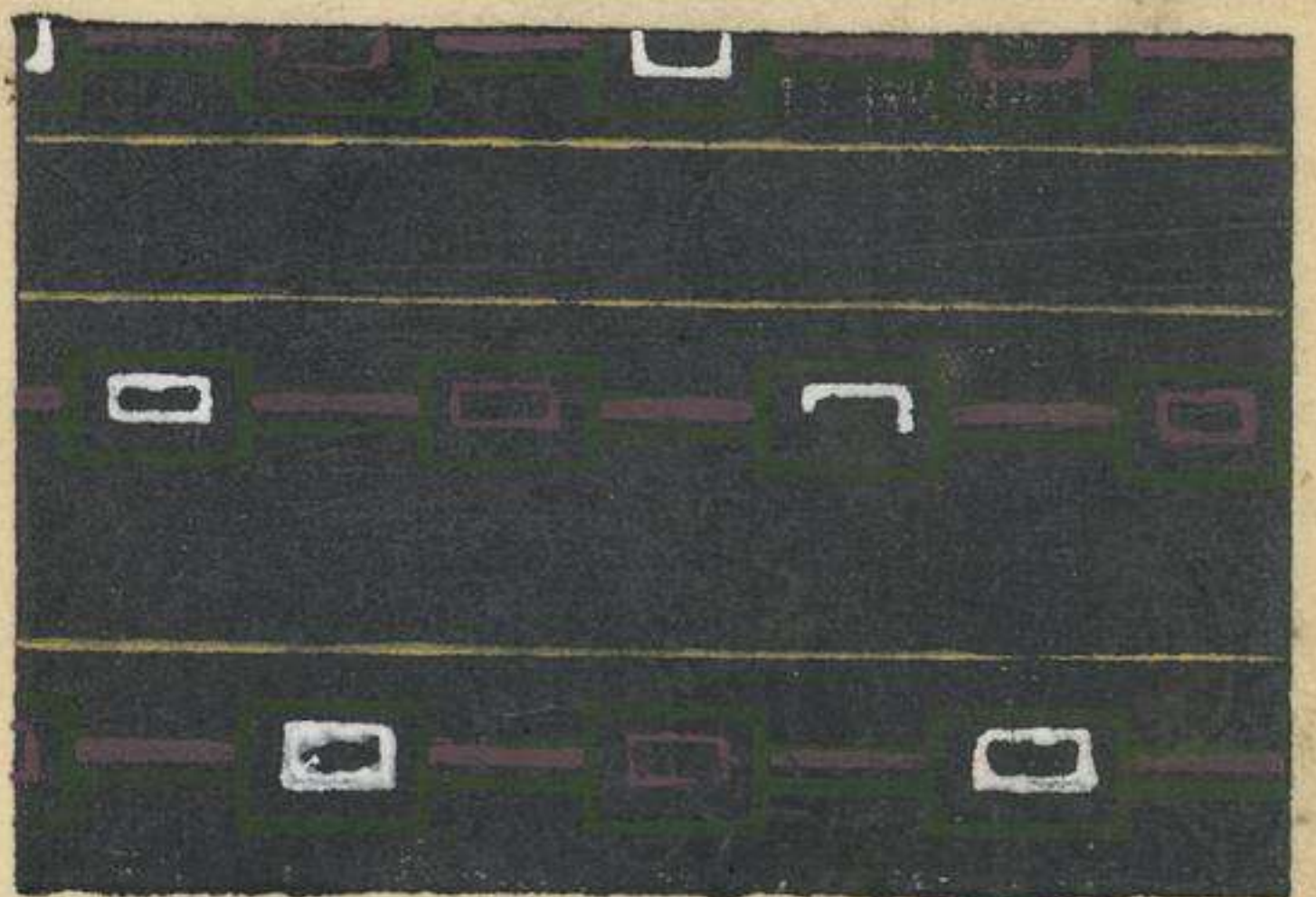

しん



3082



21 12



紫
竹

一切



りき



割 井

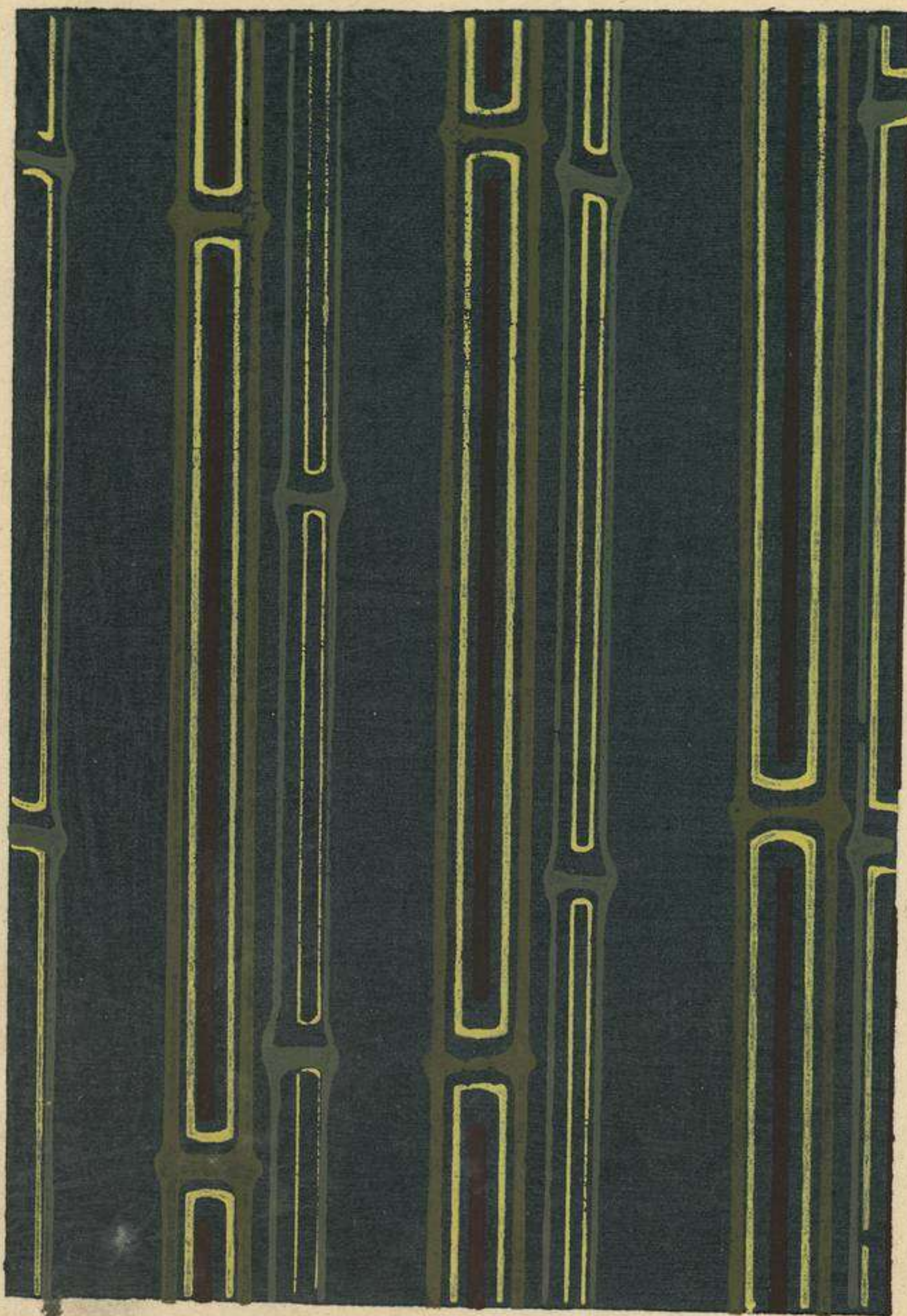

雁 来 紅

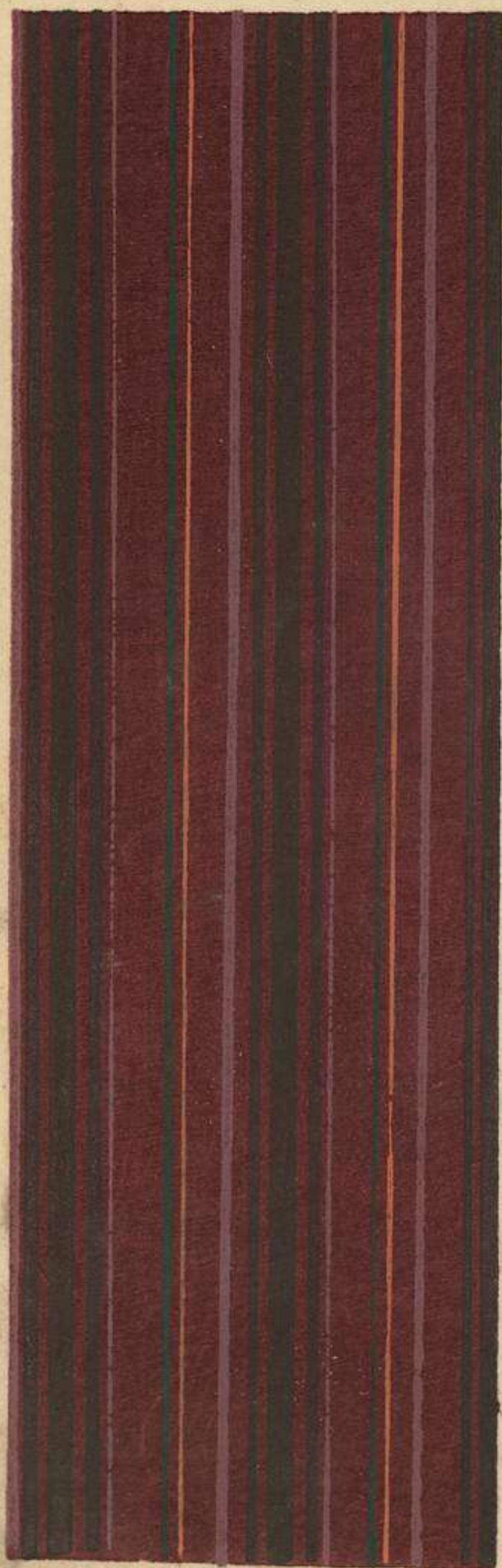

青 了 及



三線

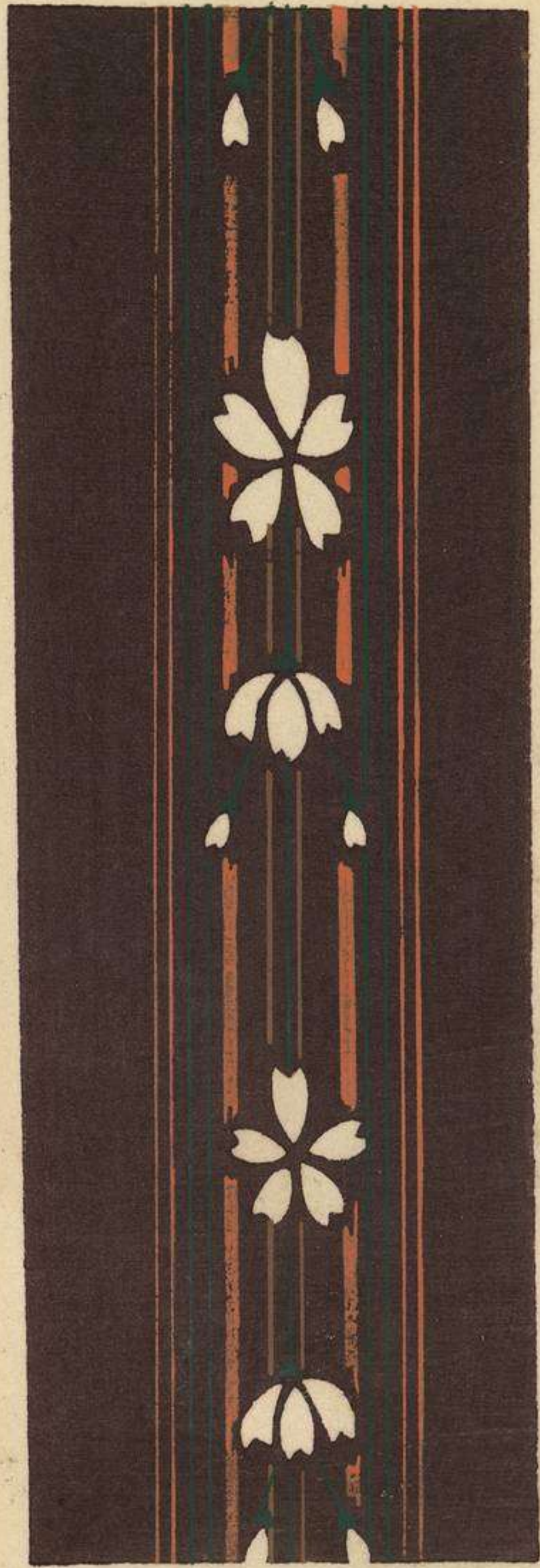

三線

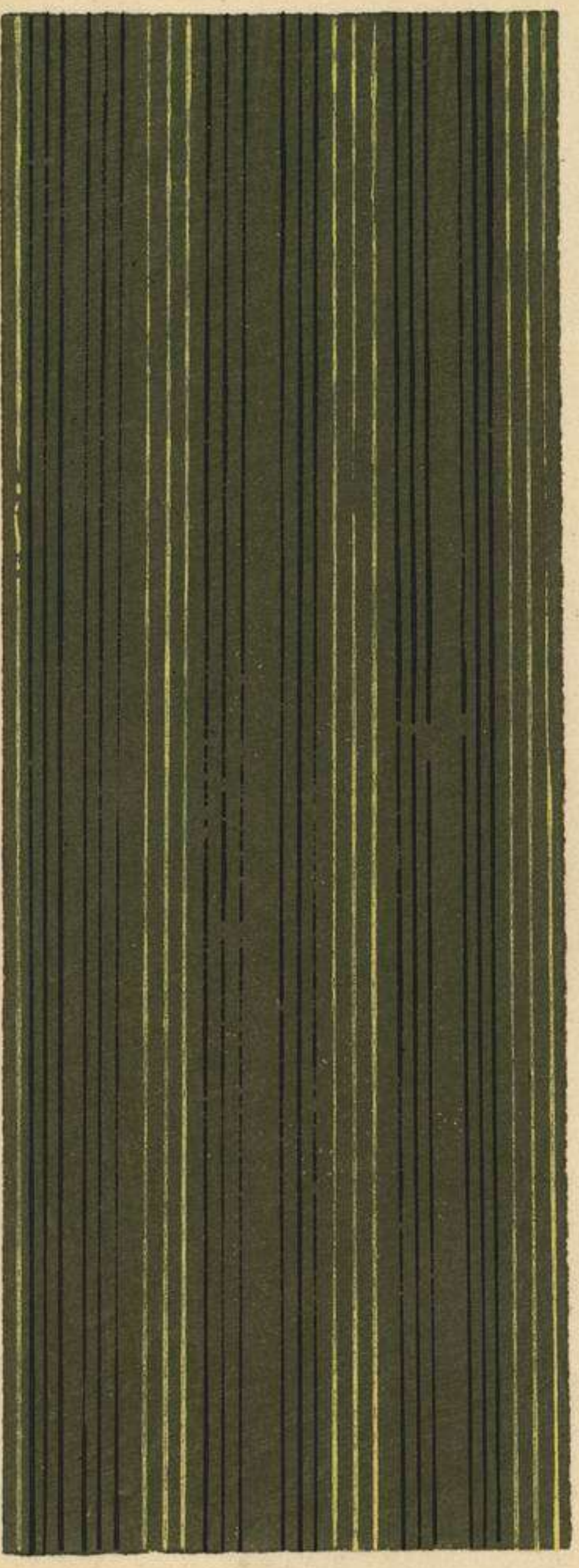

三線

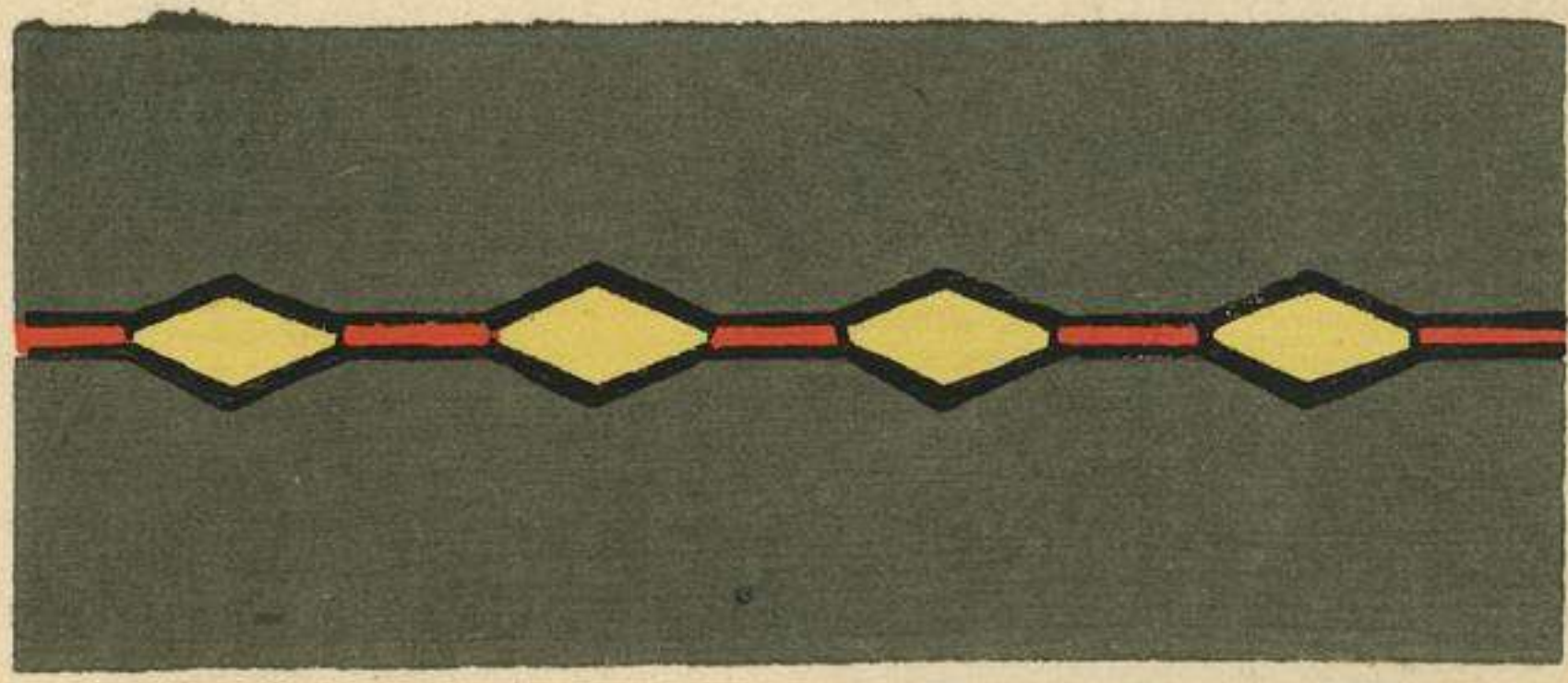

紫

若

雨

春

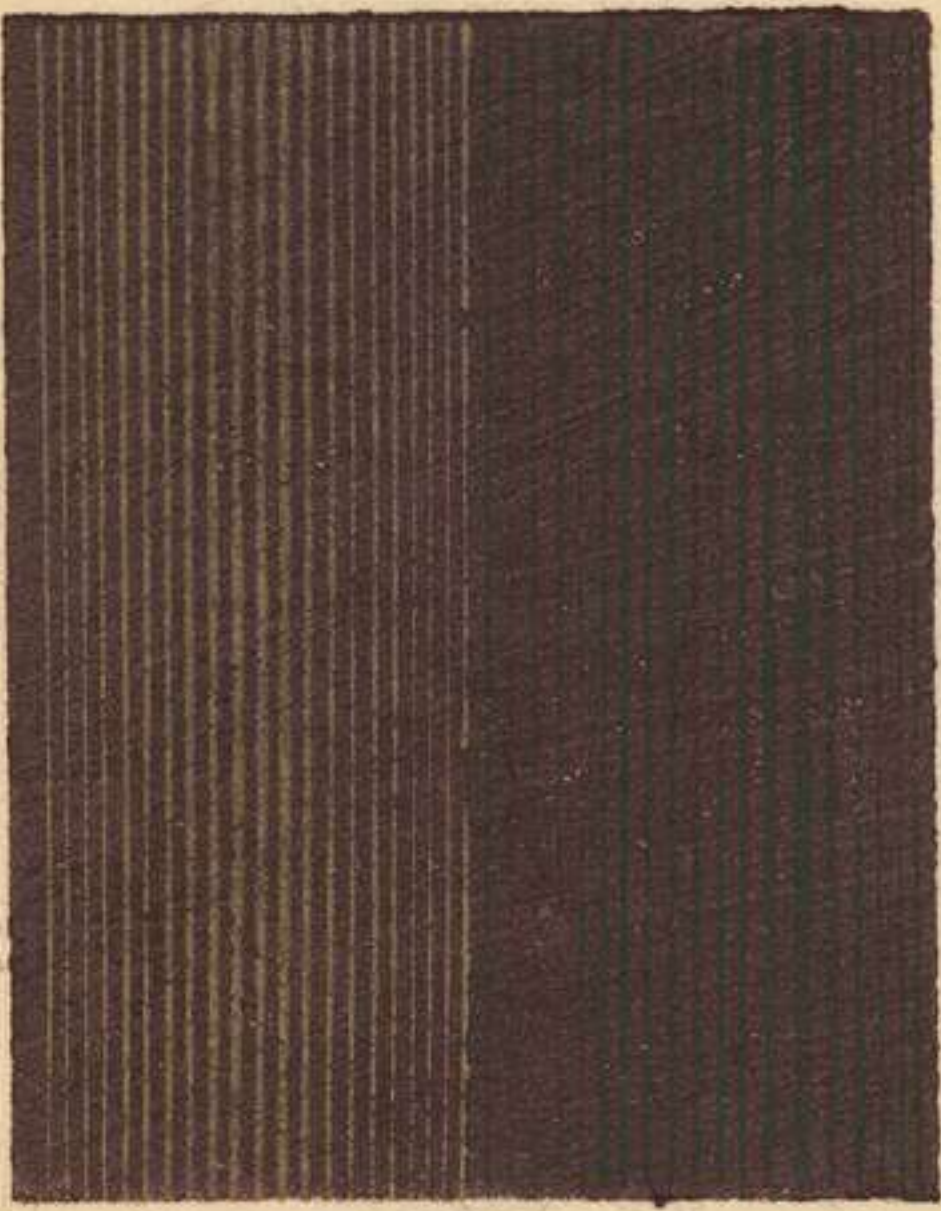

方
子



紫
子





花菱

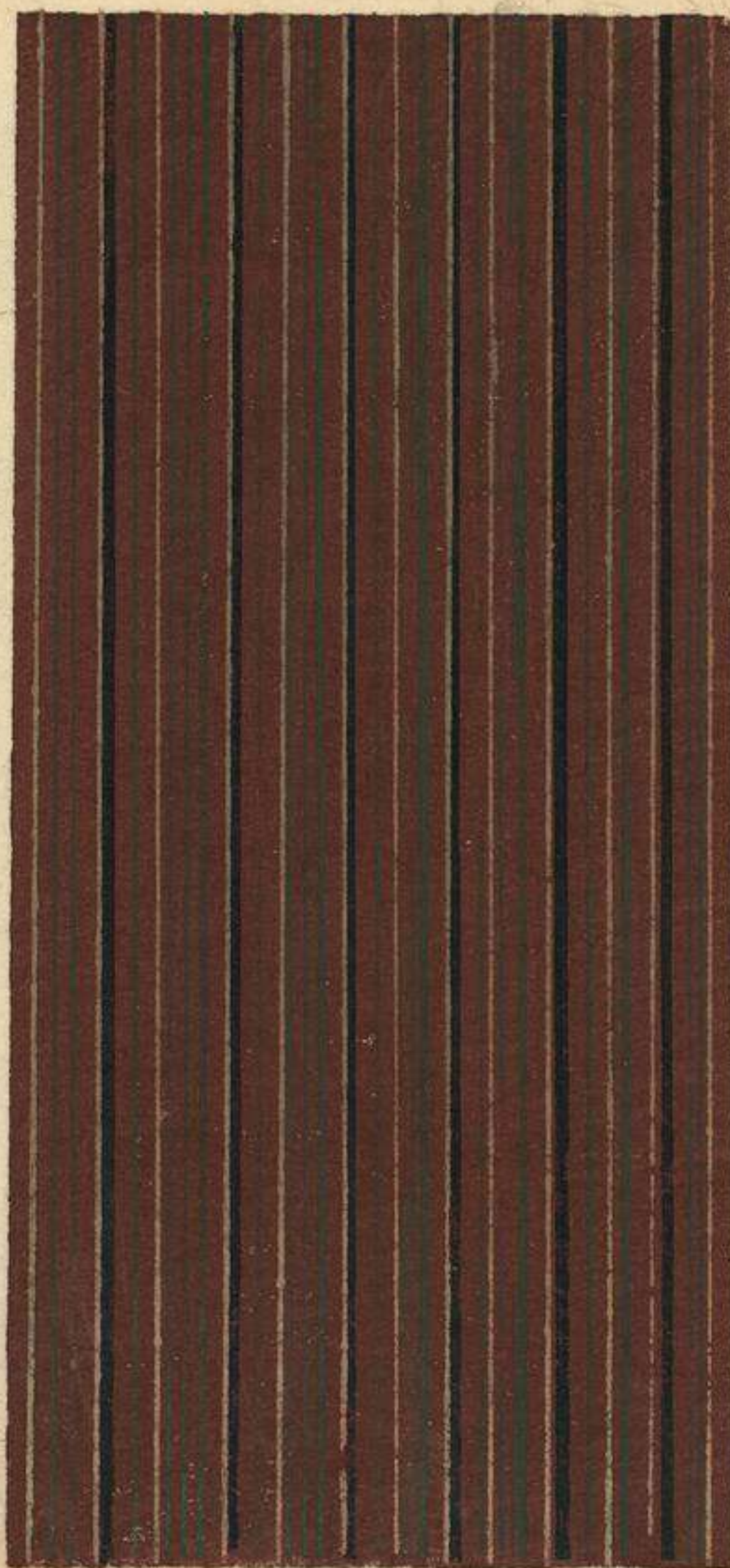

七
二
八



七
二
八

菱 色

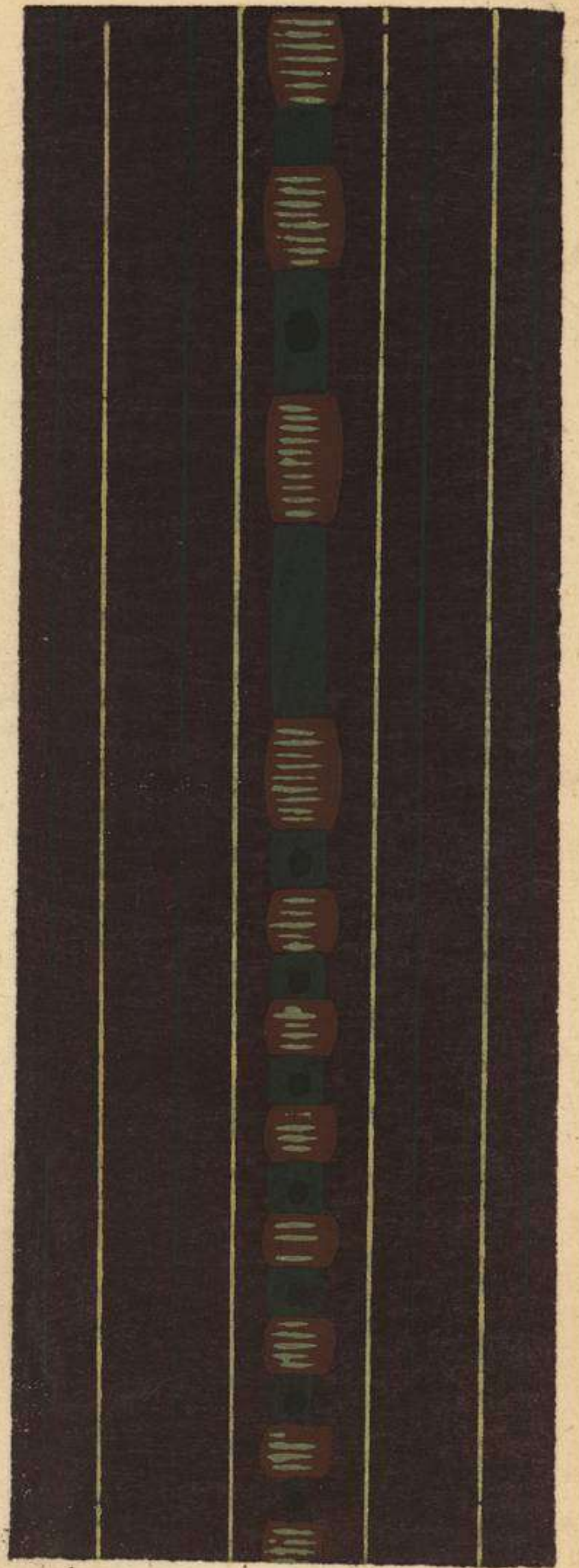
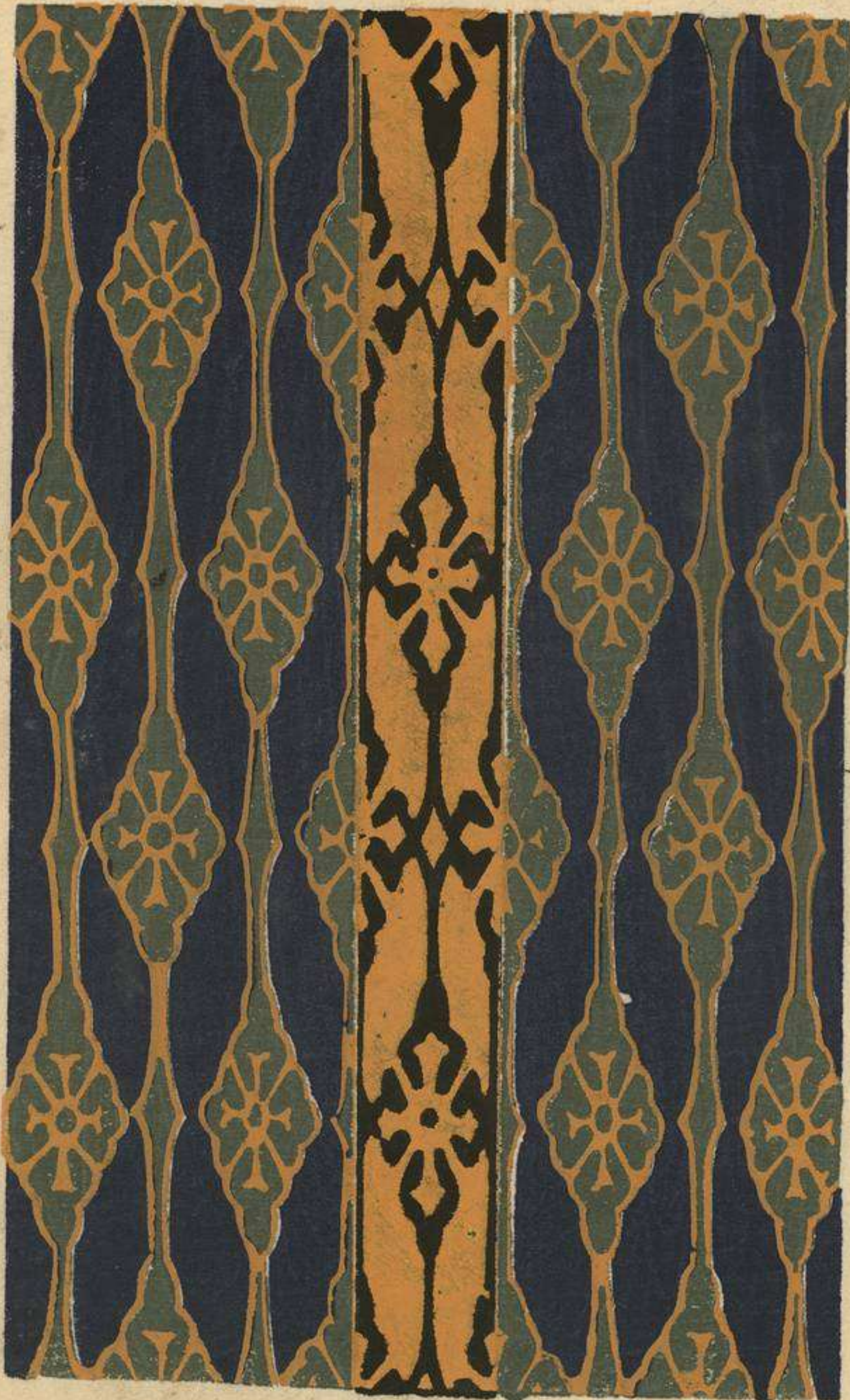

株 系

透子丁

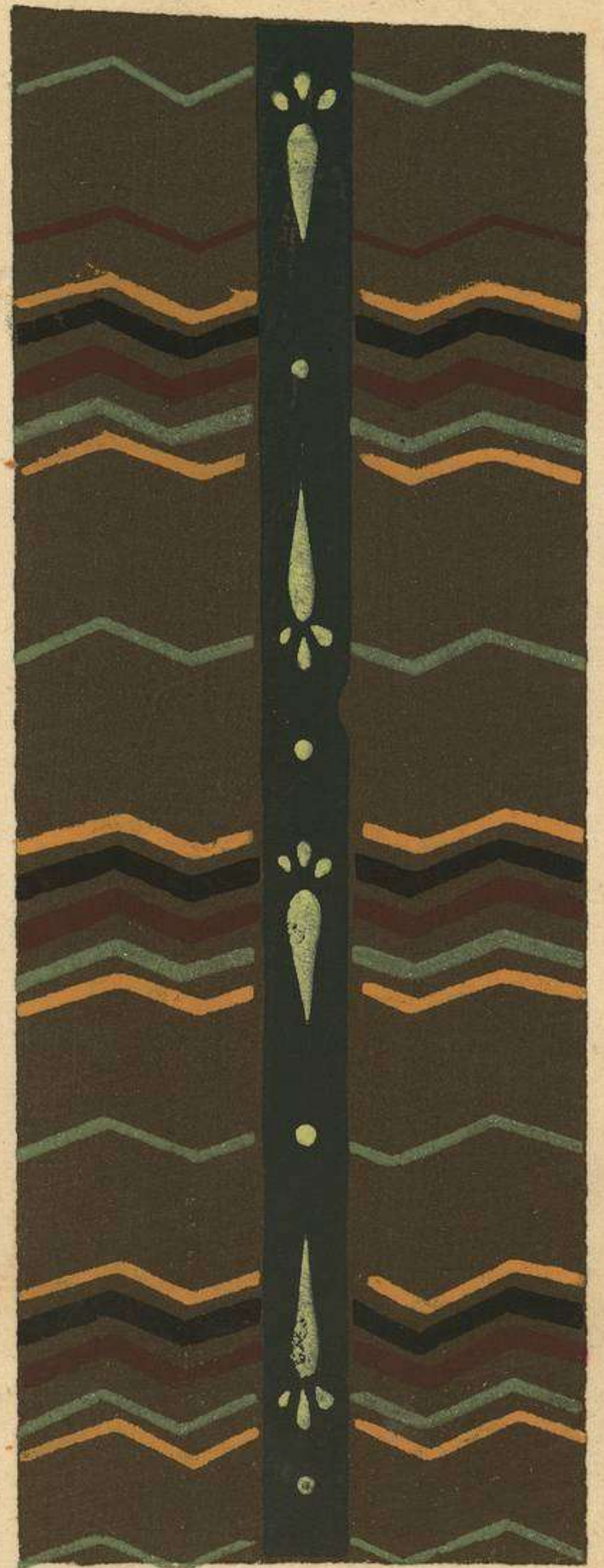

玉のま



るつひの

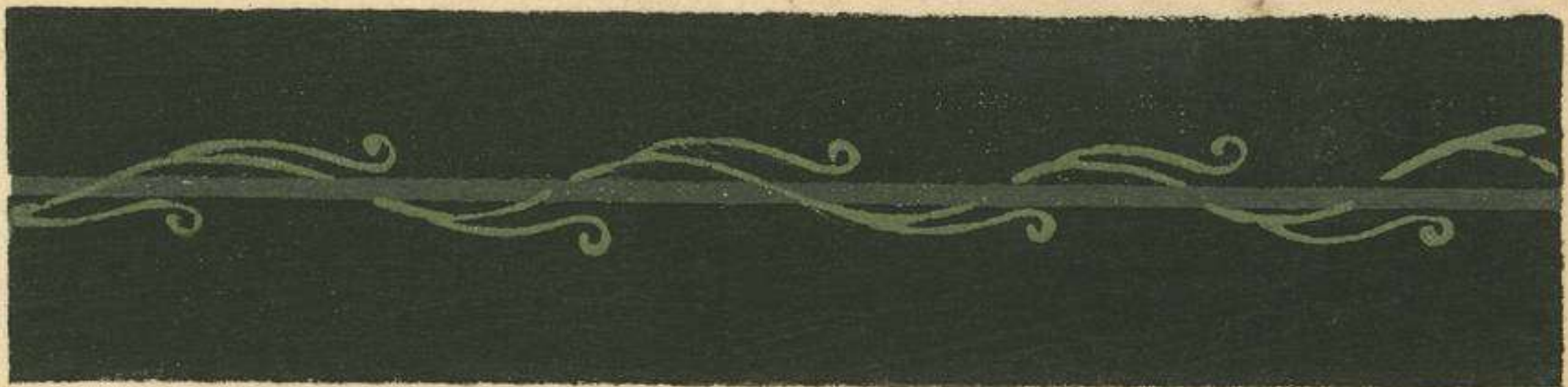

FUNDACION
JUAN
JOSE
MADRID

きなつりほち

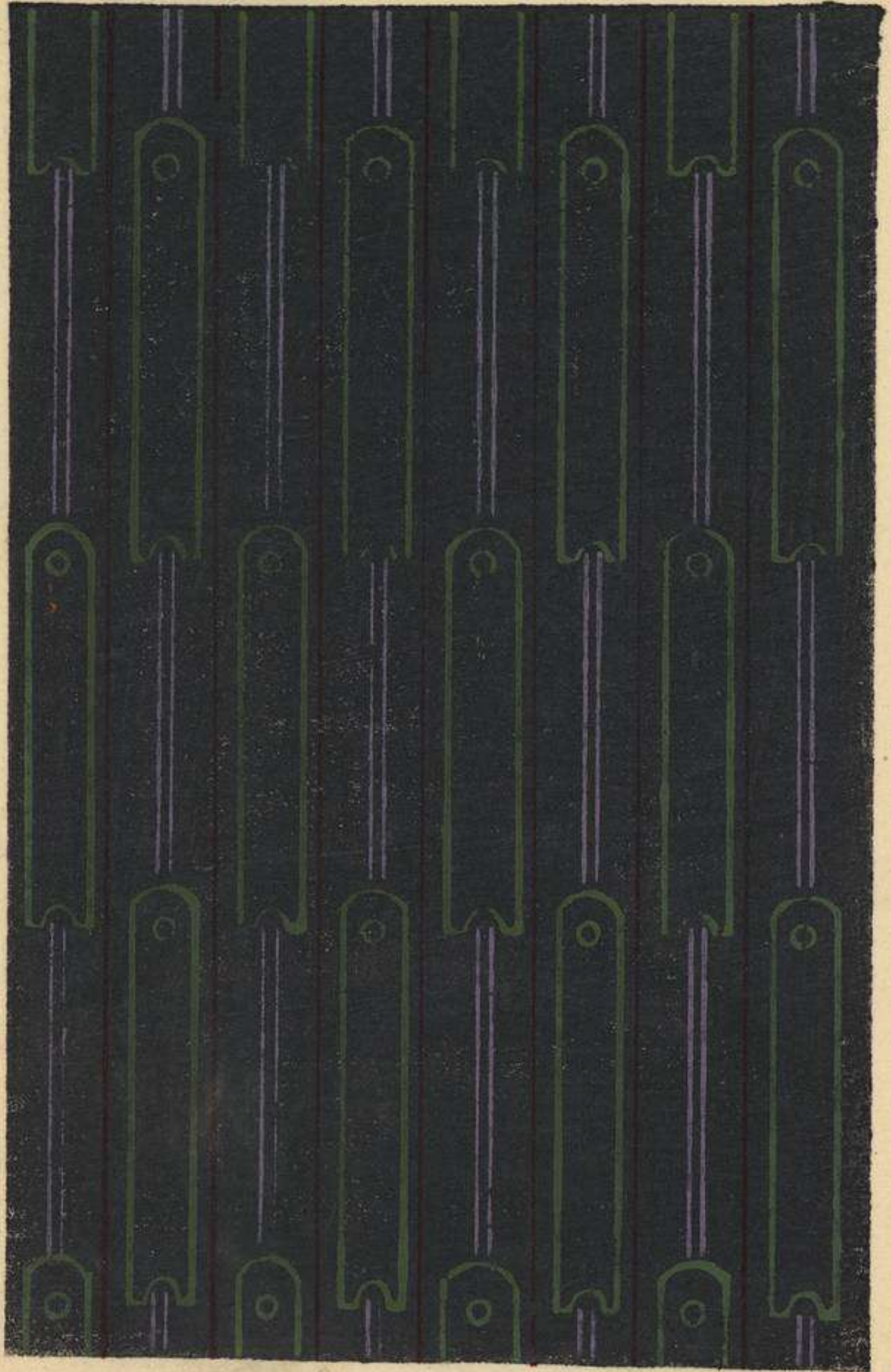

ひろわ早



れたす

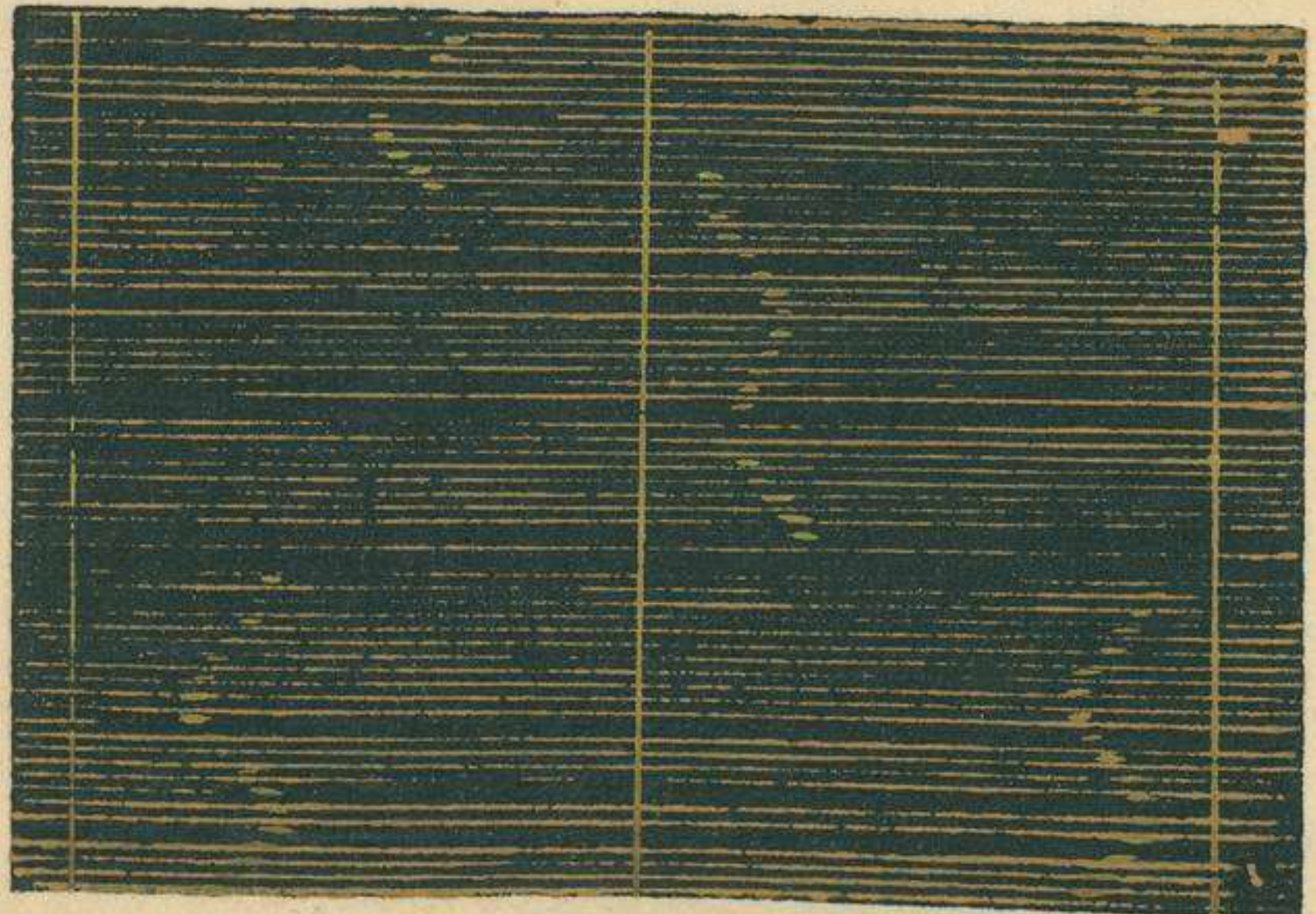

若

松

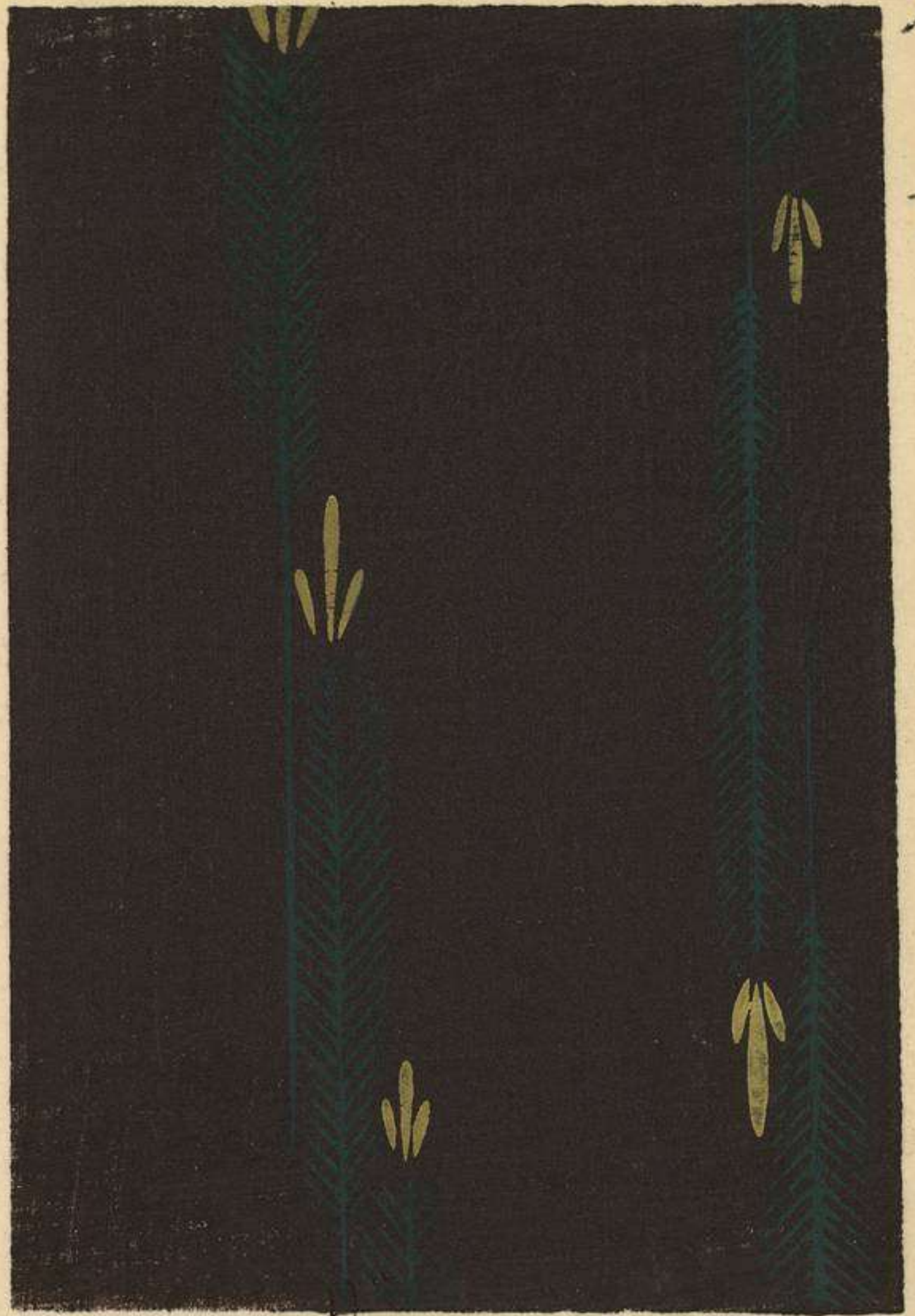

八
雲



水



白
雲
文



是 子 是

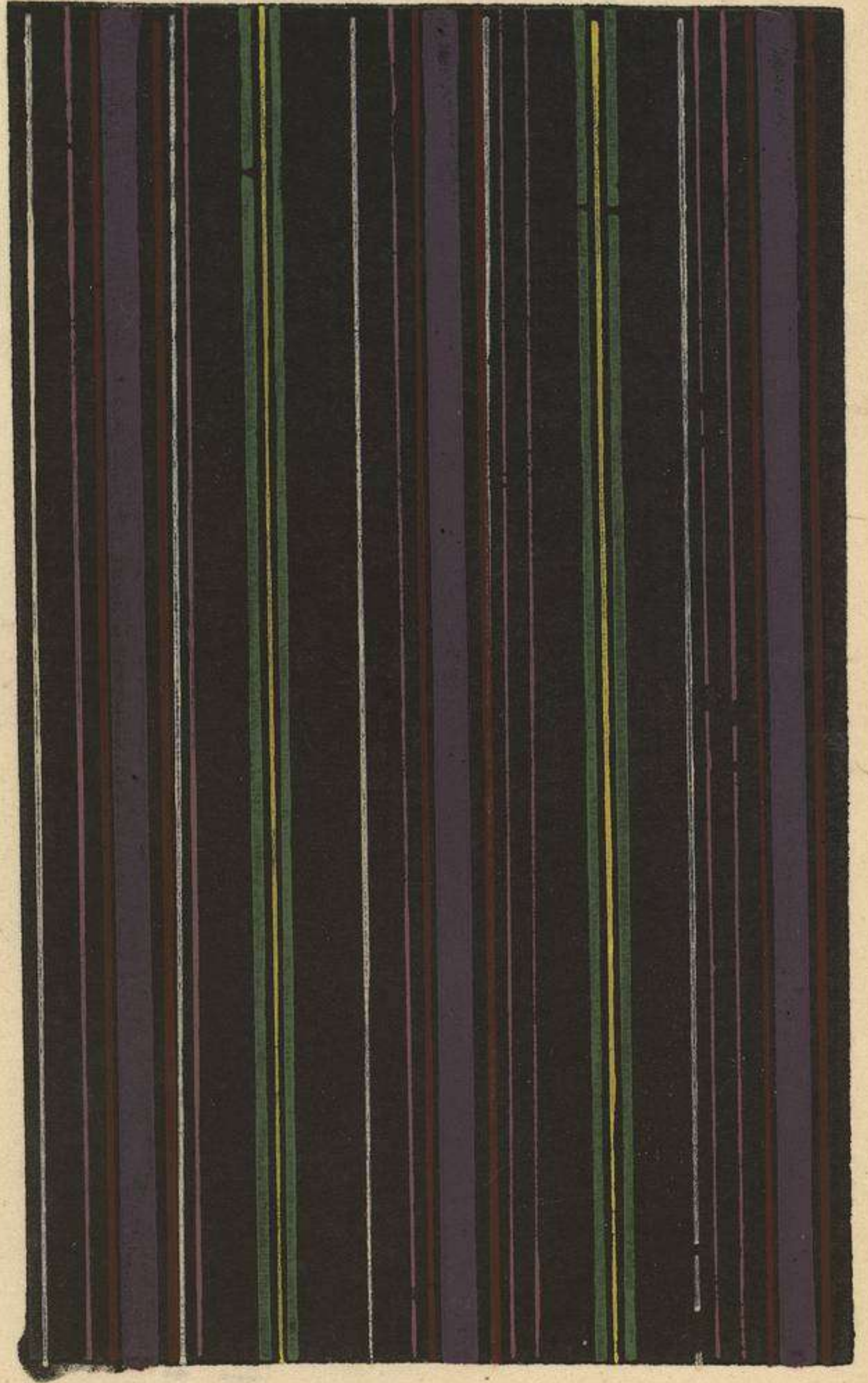

引 去 是

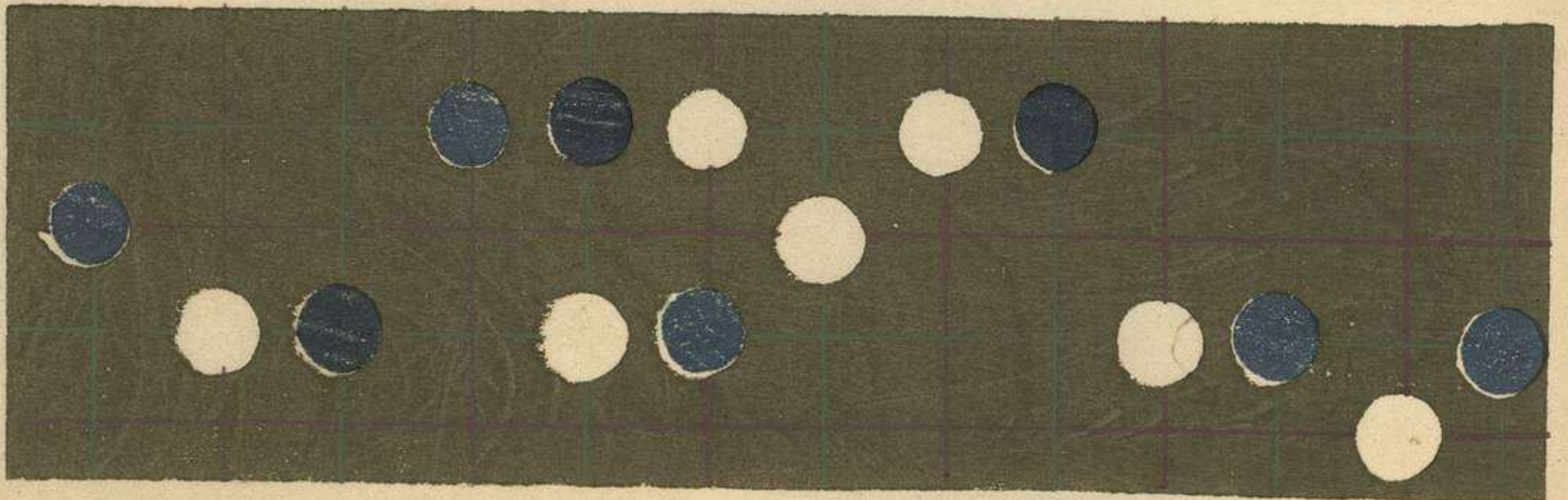

是 引 是



文 異 雲



文 如 河

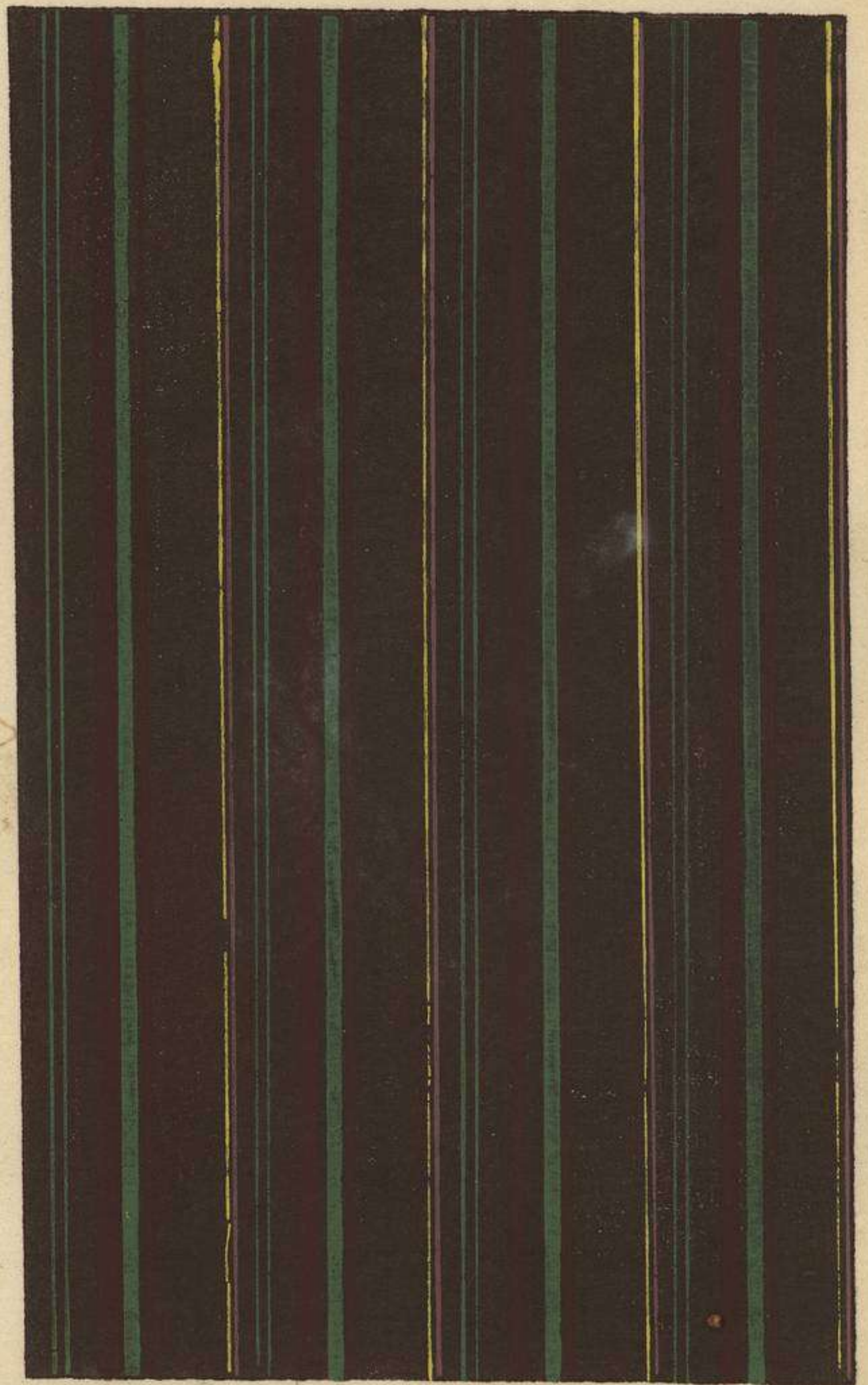

文 如 舟 之 水

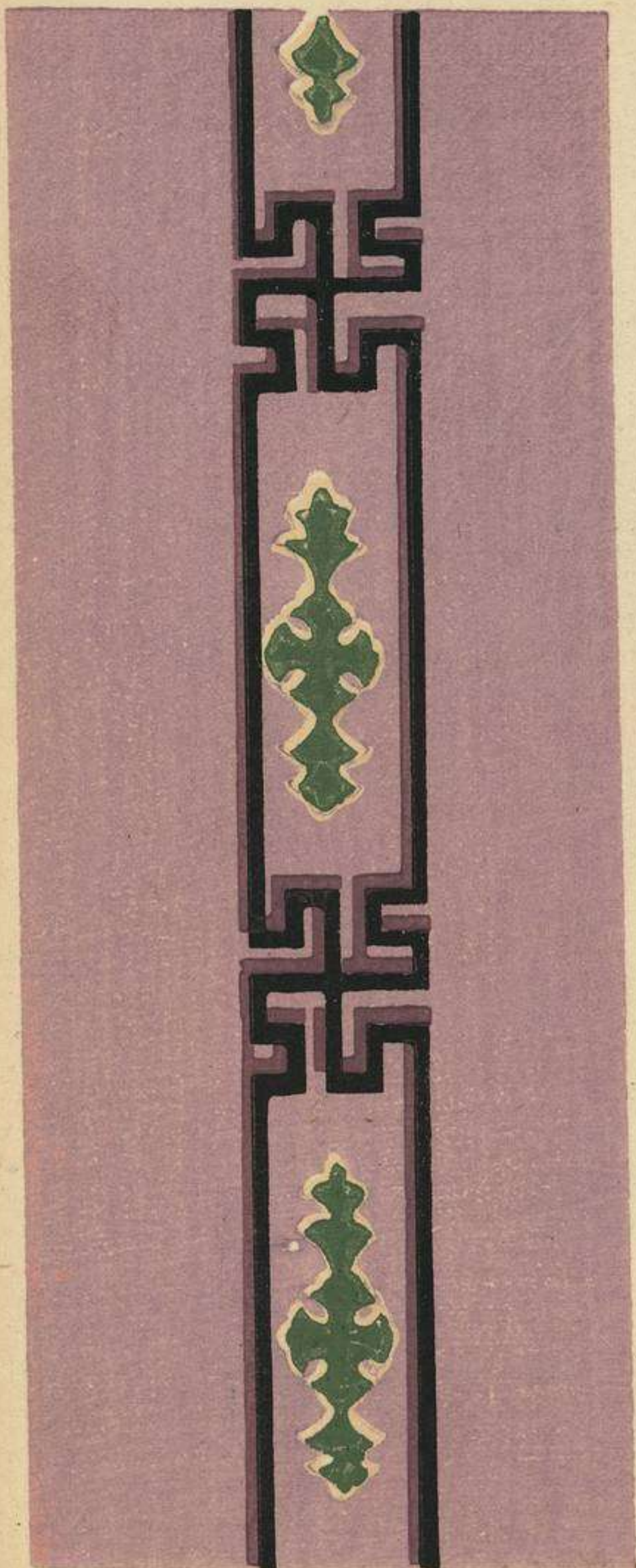

おとくは

やたら



細

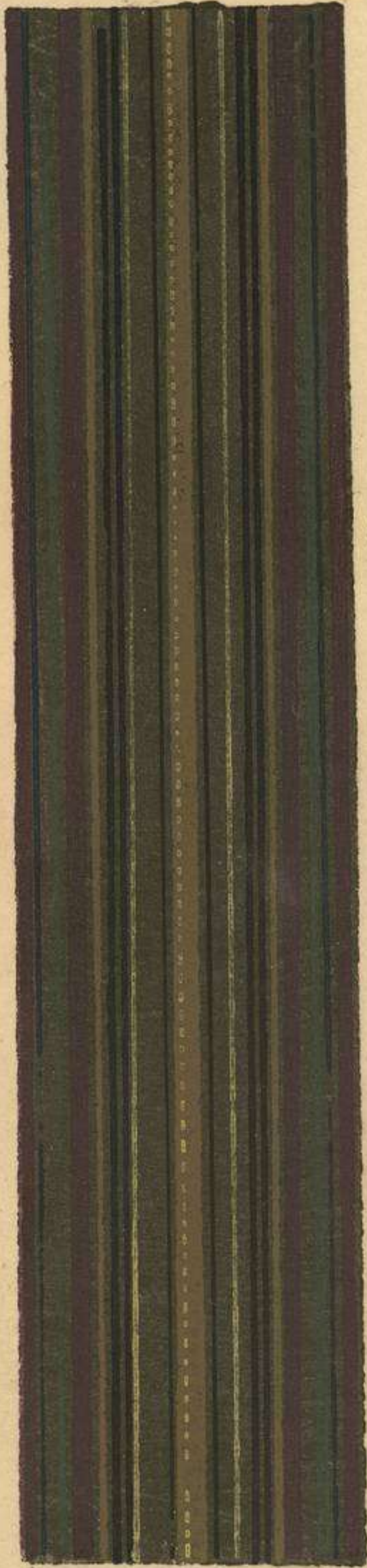

廣東



東 度

多
色
一
色

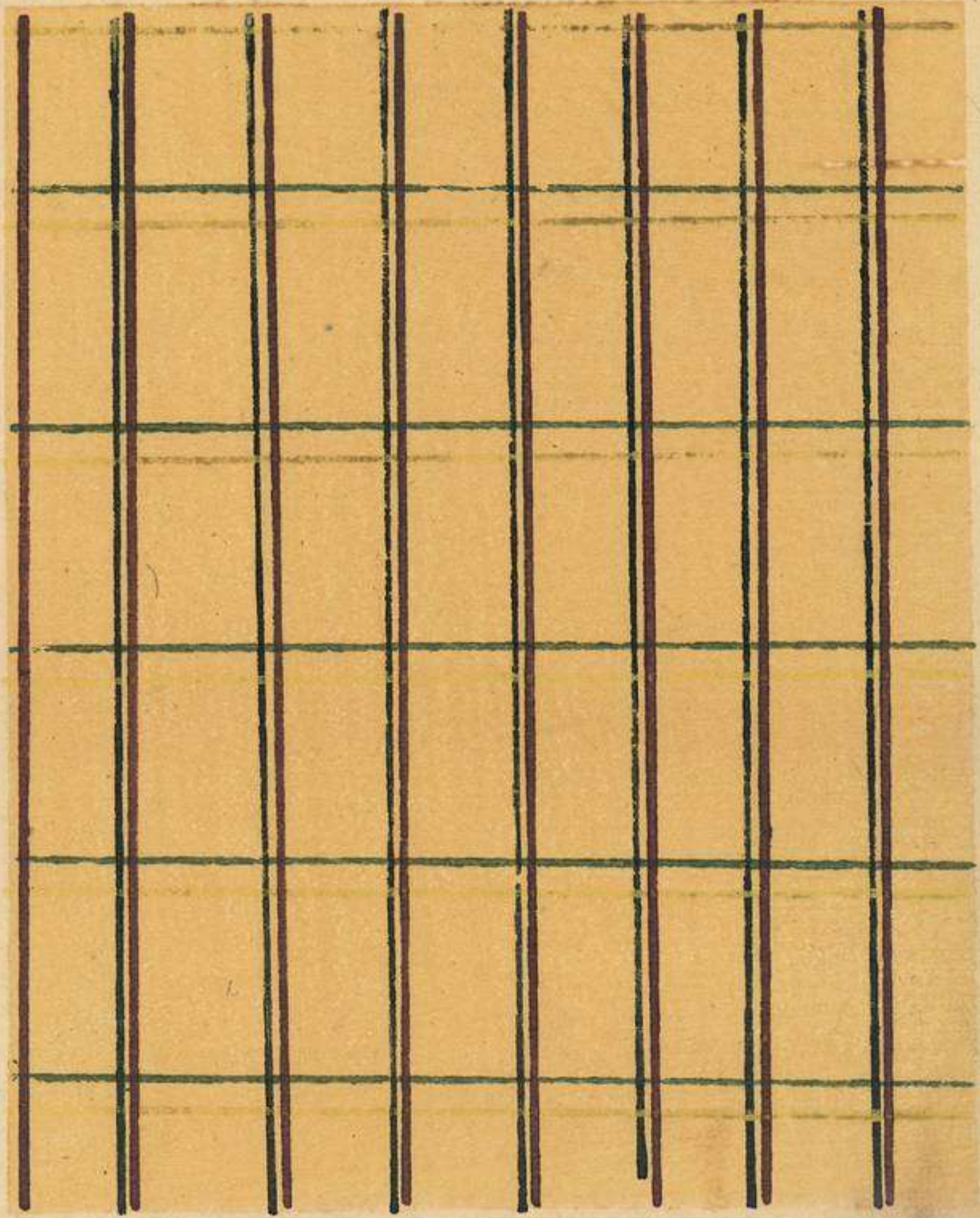

じ
す
み



重
ね
糸
交

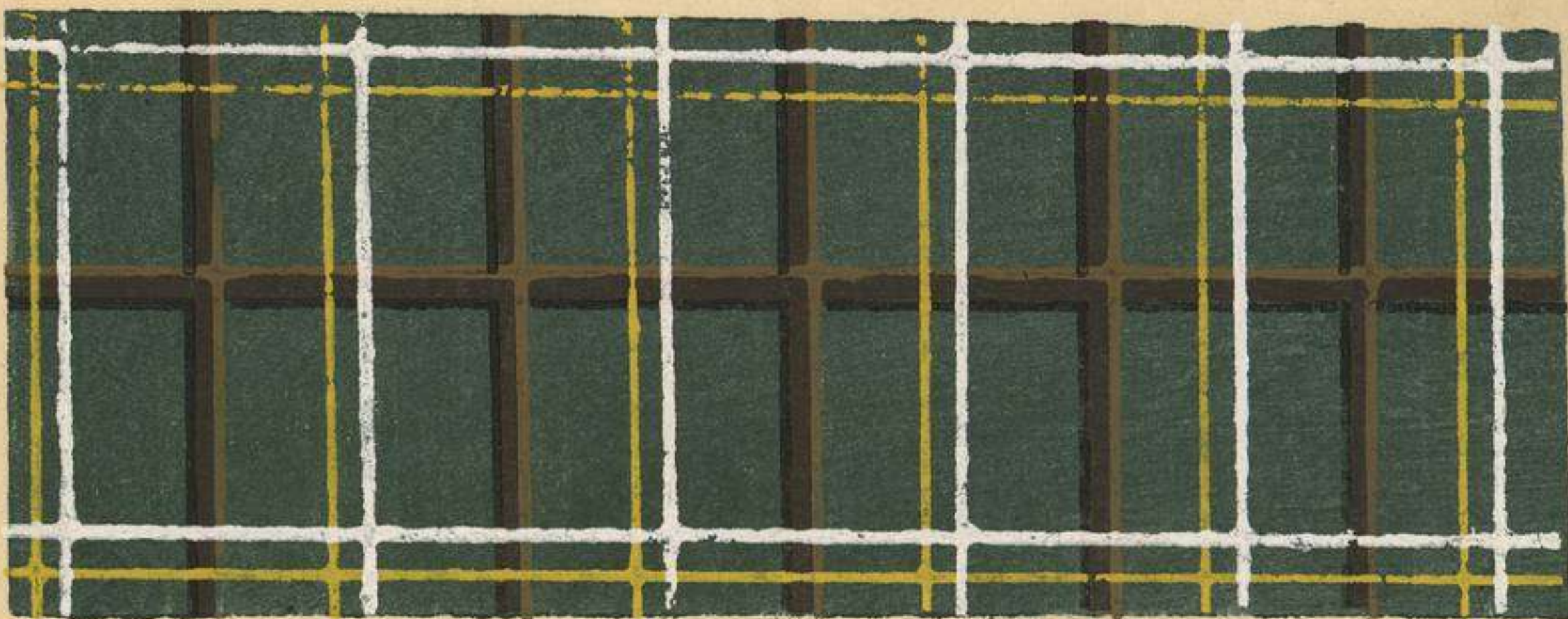

入あひの鐘

橋 垣

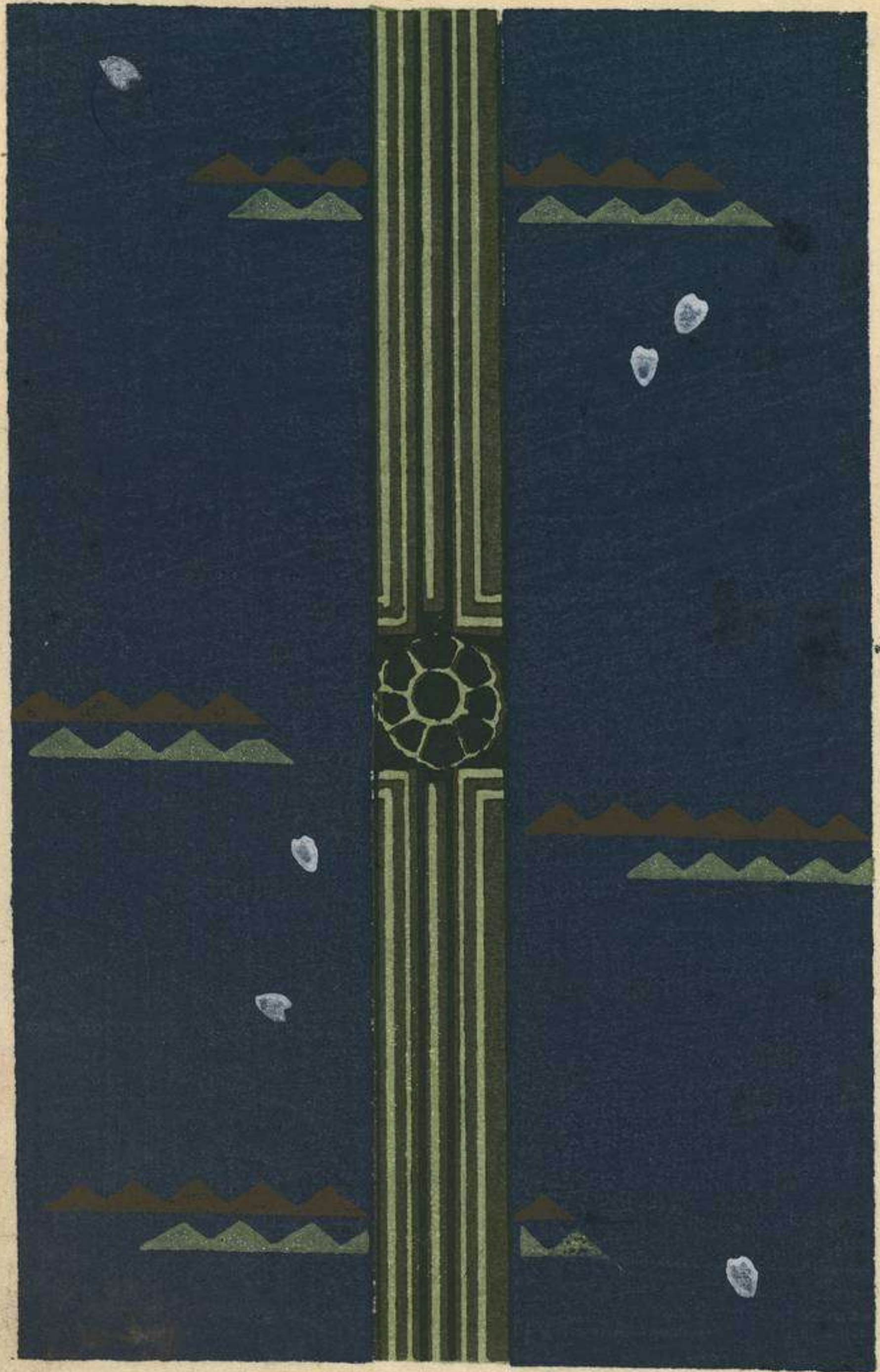
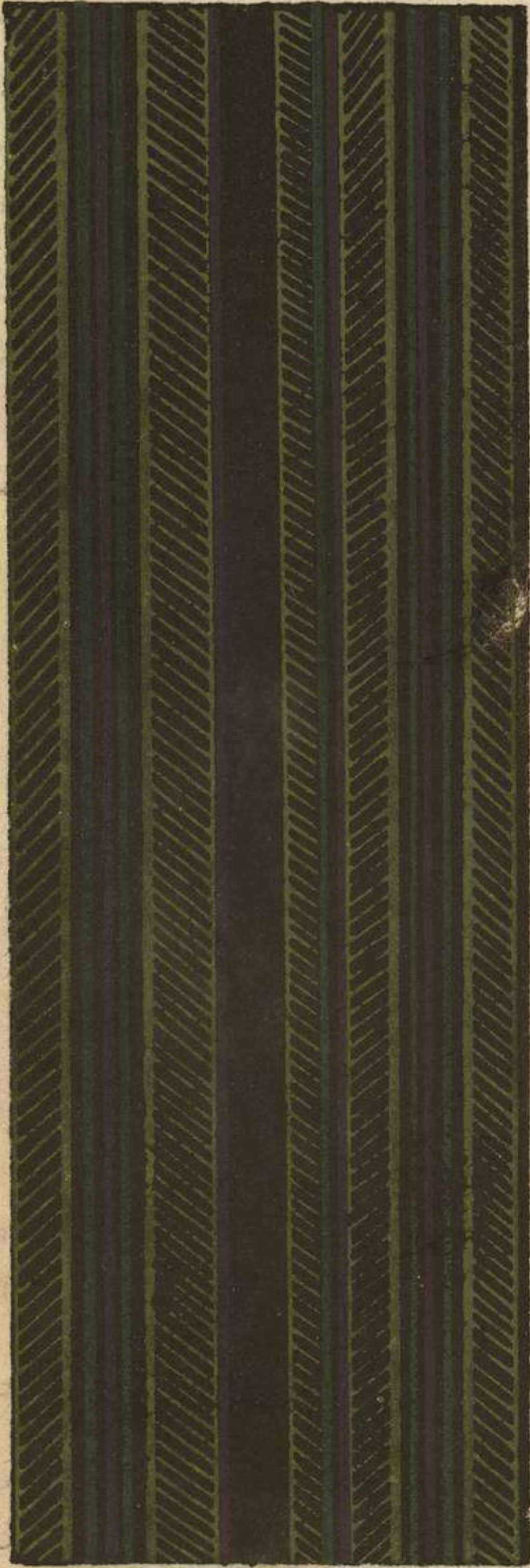

入子樹



Grasses

Grasses



ひかち輪

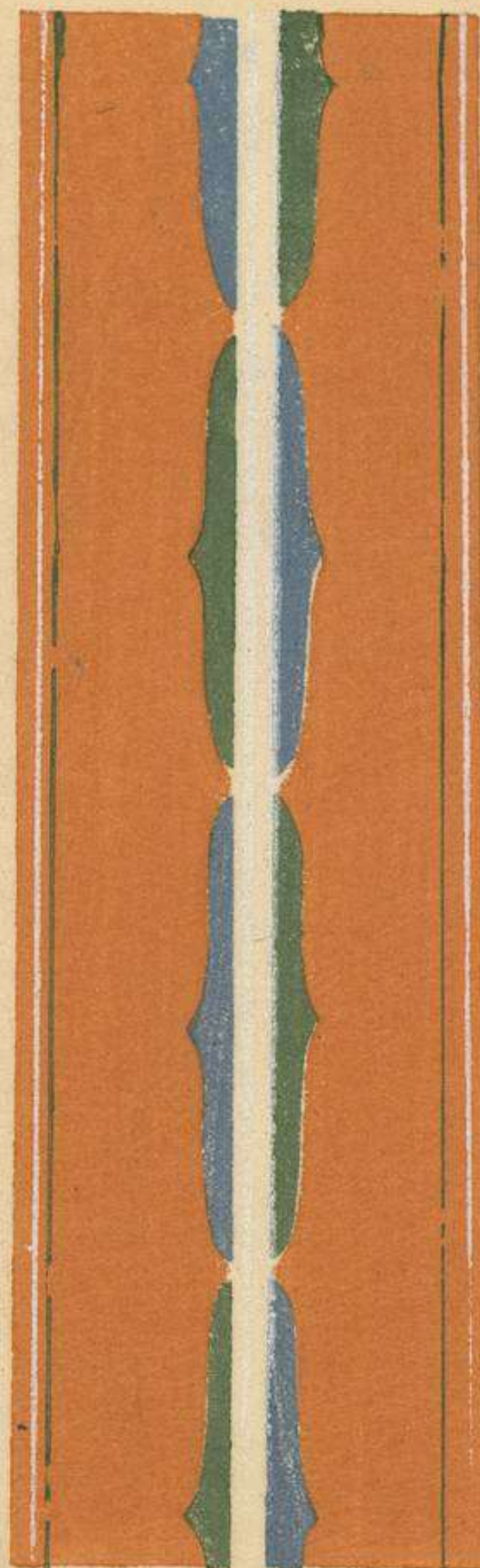
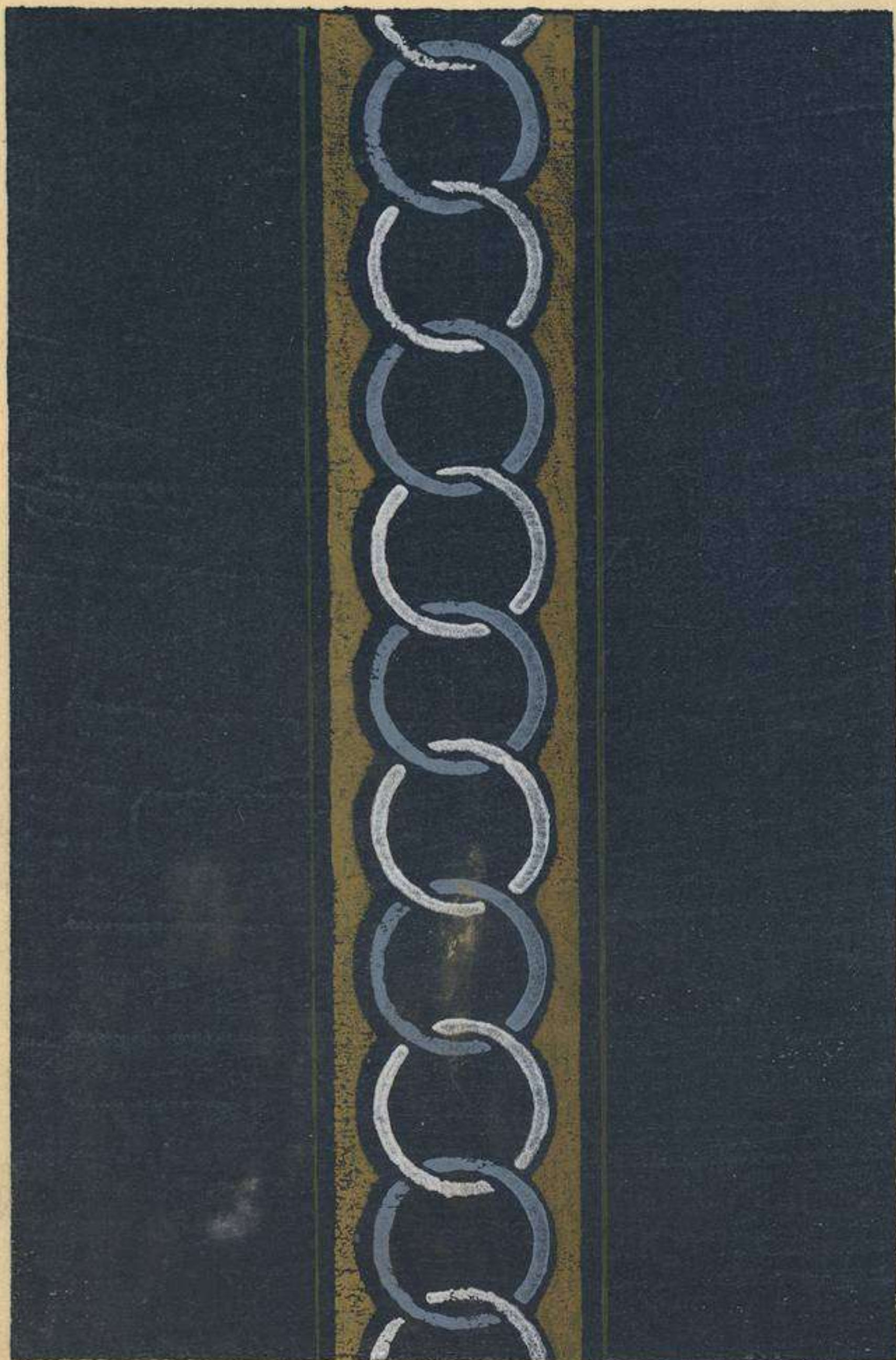

まじきかす

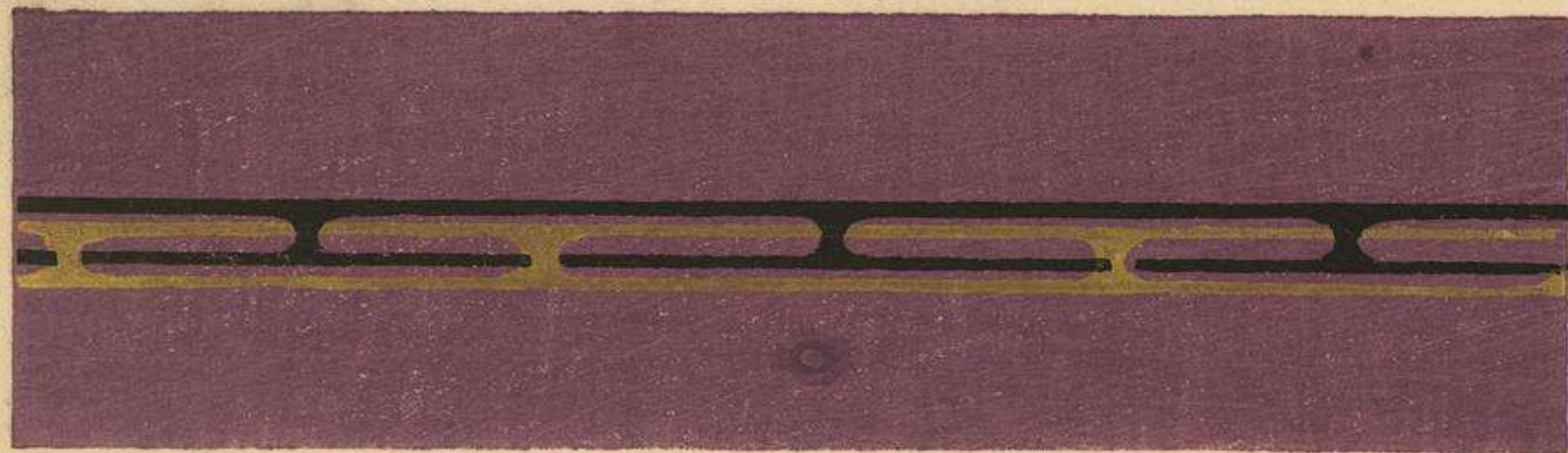

しきり



廣末

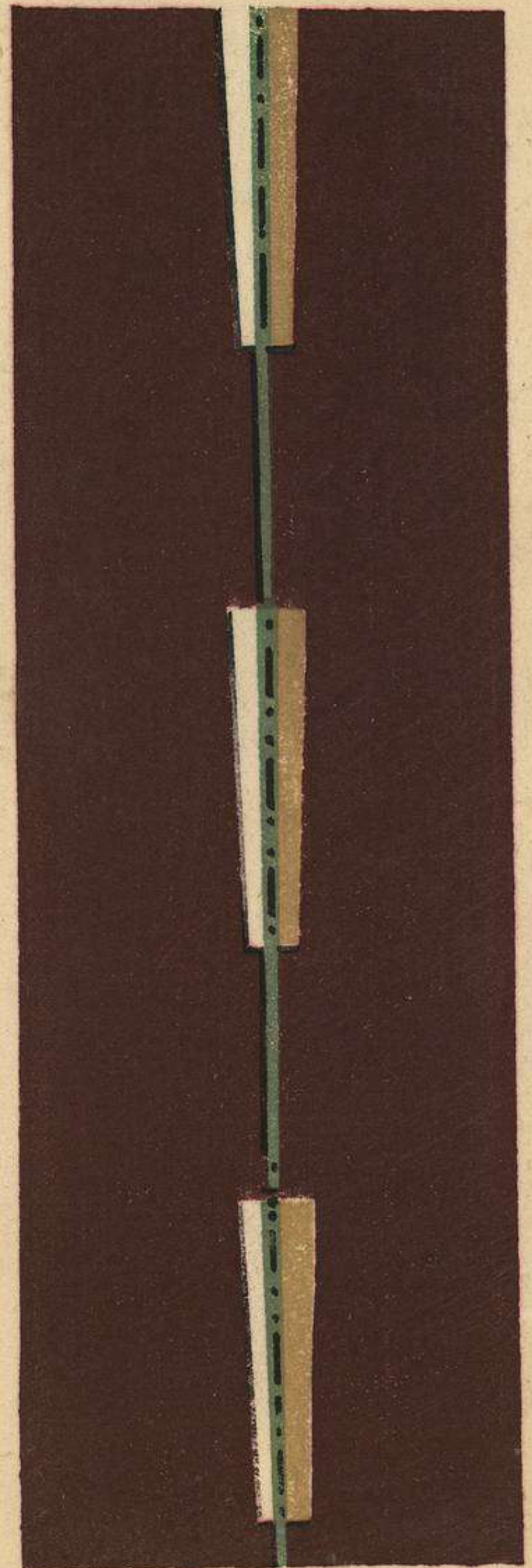

崩 糸



し 乙

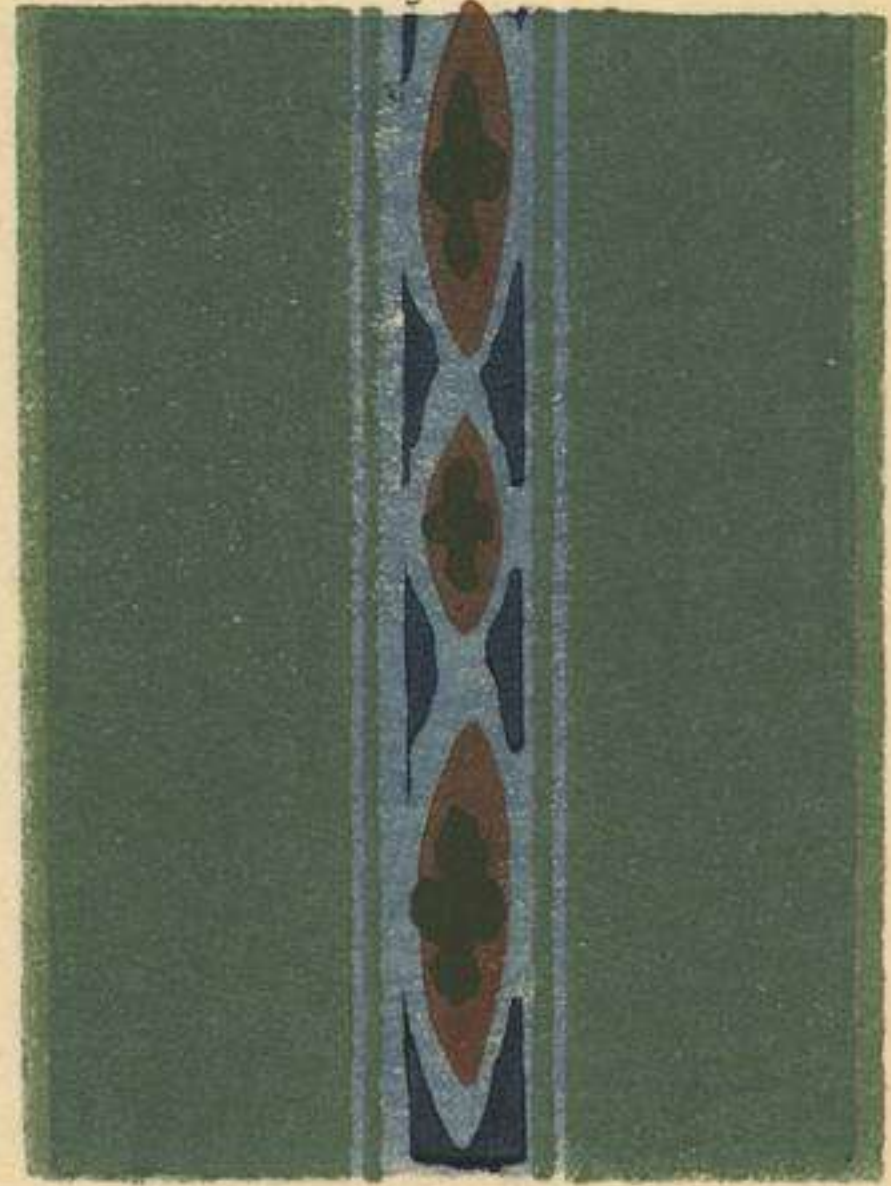

き な 山 し 乙



し 山 板

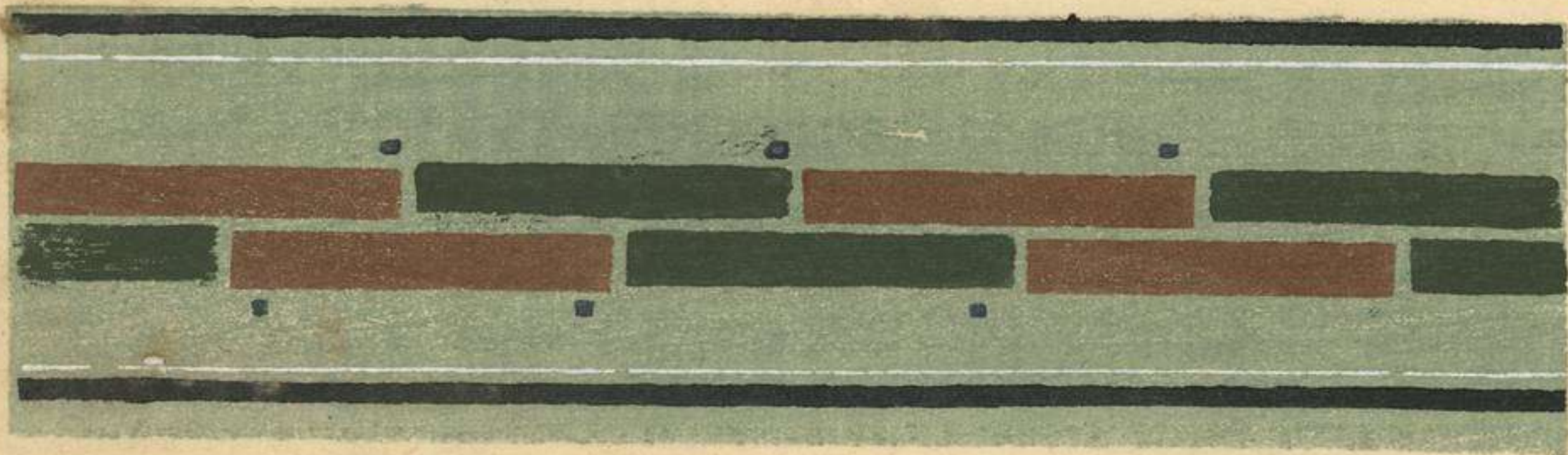

雪の文



子梧子障

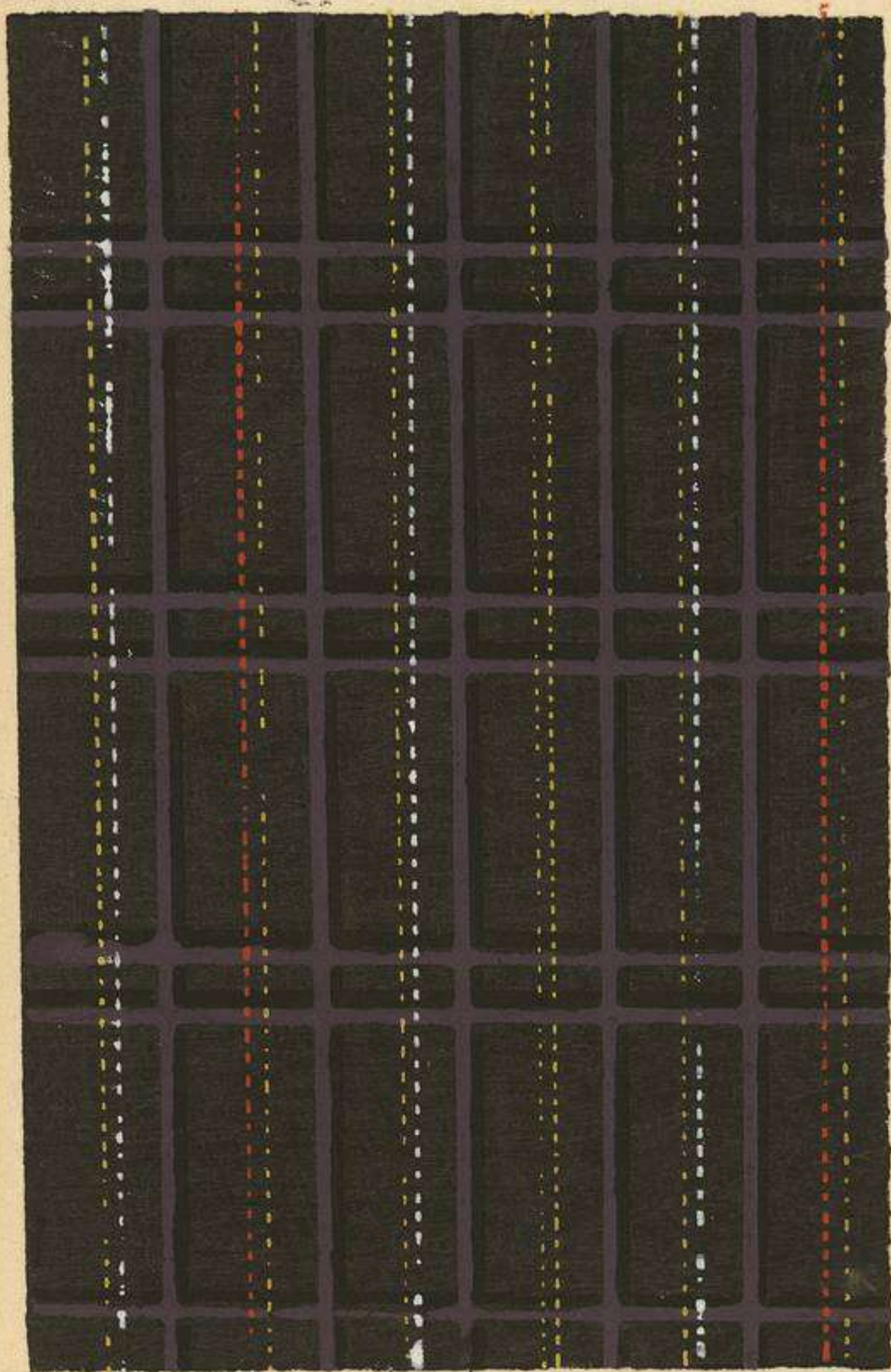

蜀紅異文

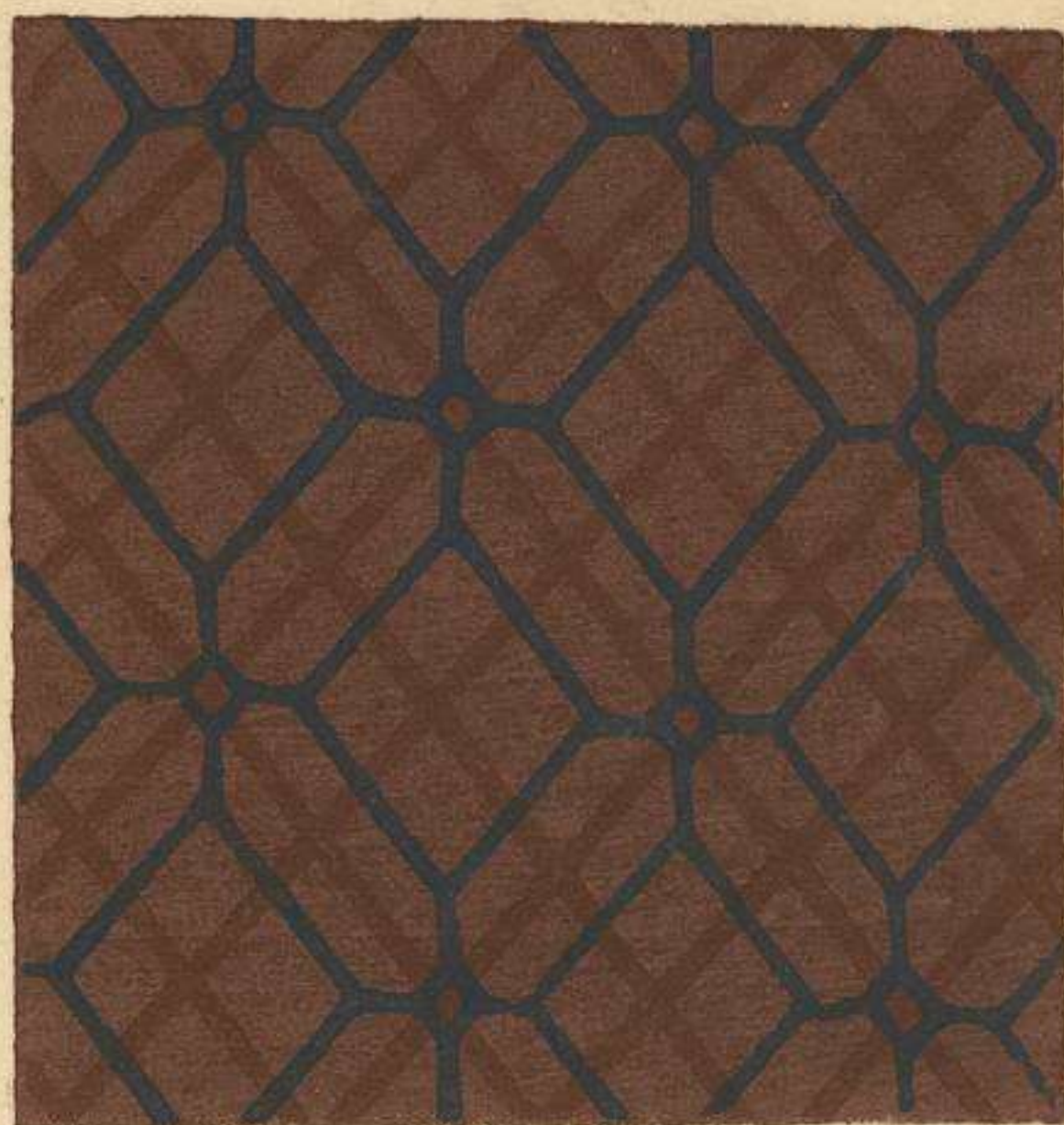

角之異



弦 打 記

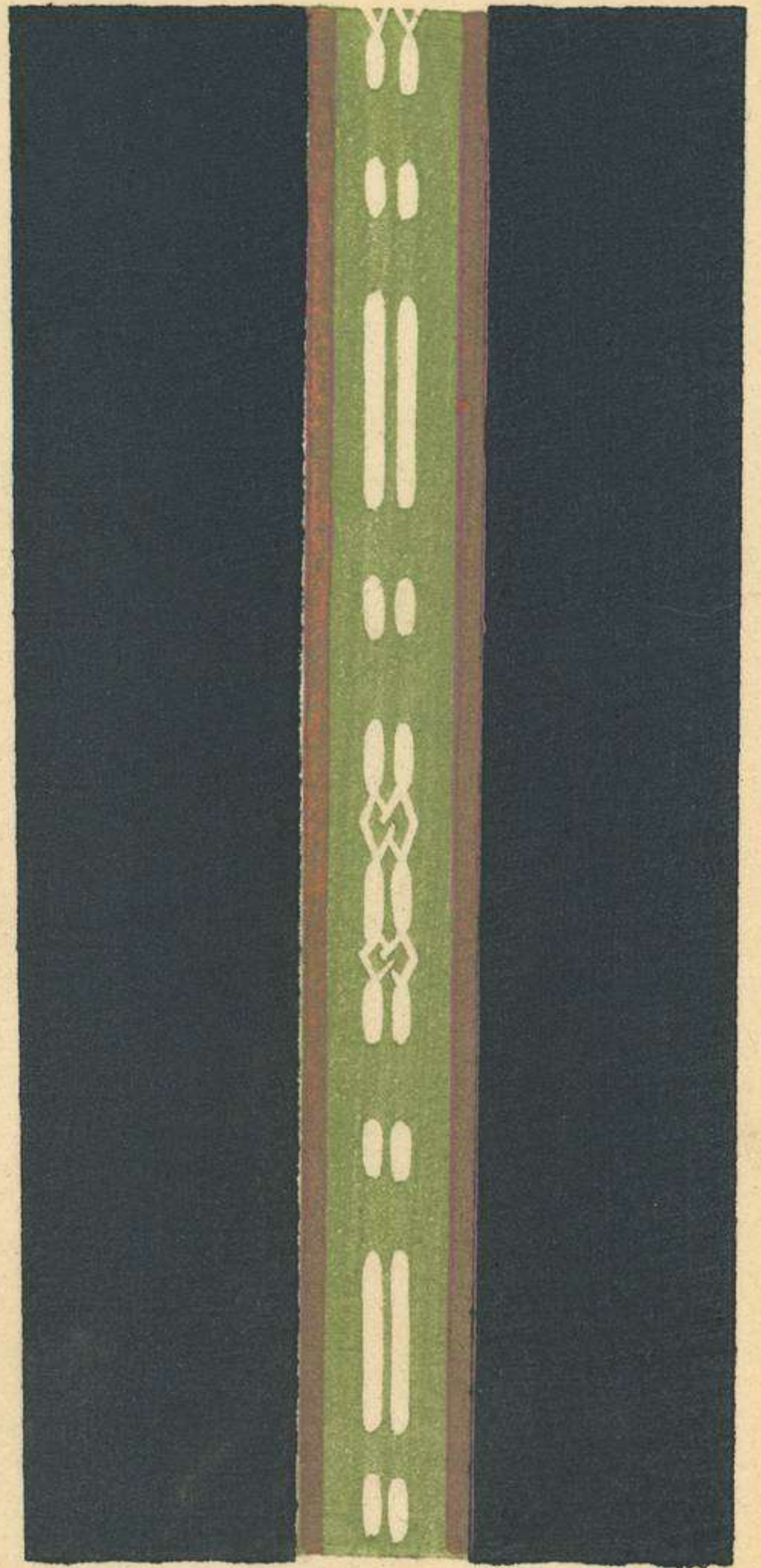

子 梧 う た や



藤 葉 日



らよんき



らよんき

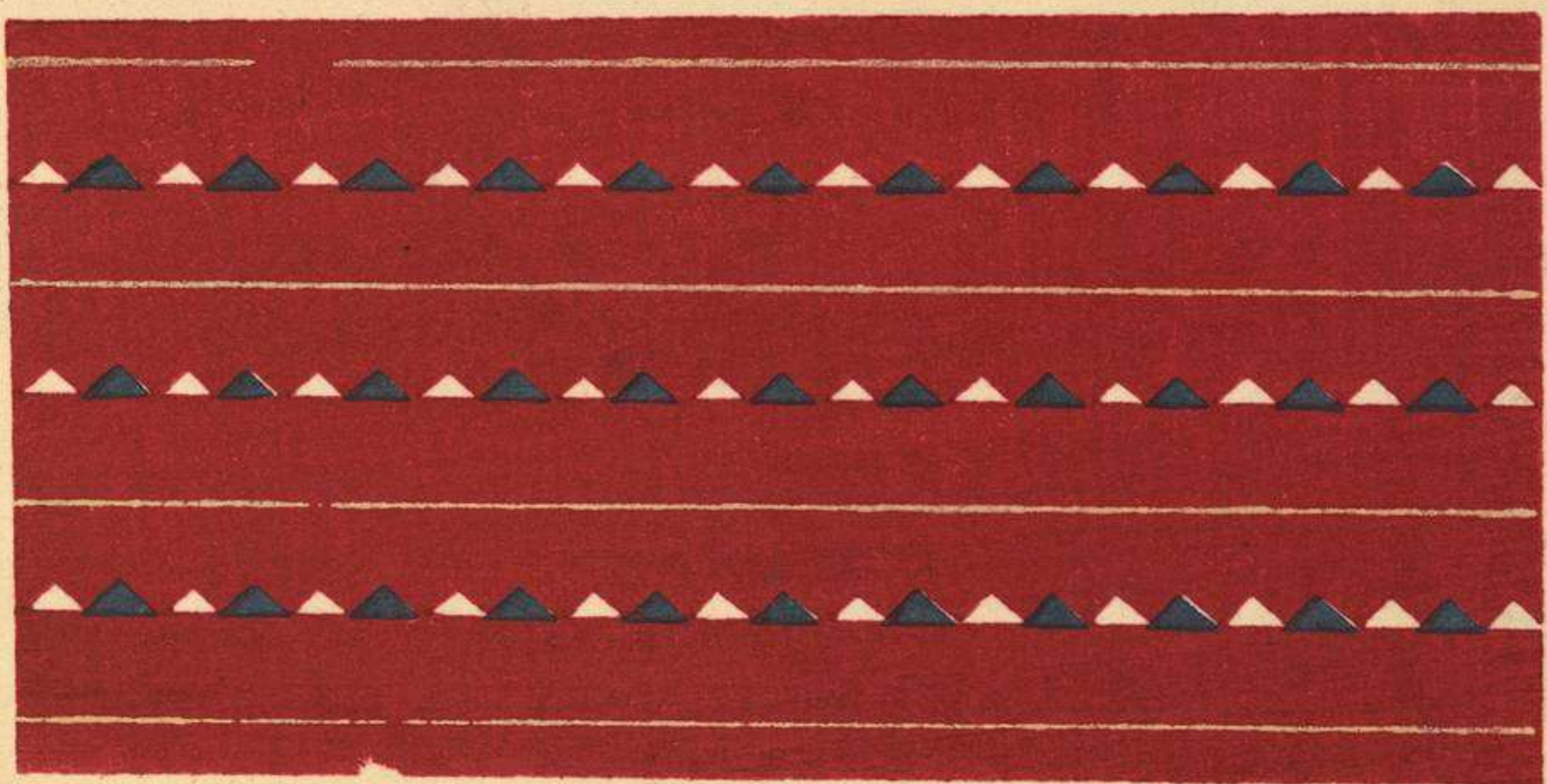

Sig.: FA-1586.1

t Tít.: Shima-shima = [Rayas] / K.

Aut.: Furuya, K.

Cód.: 1046196





IV^o 88 105





