

目  
本

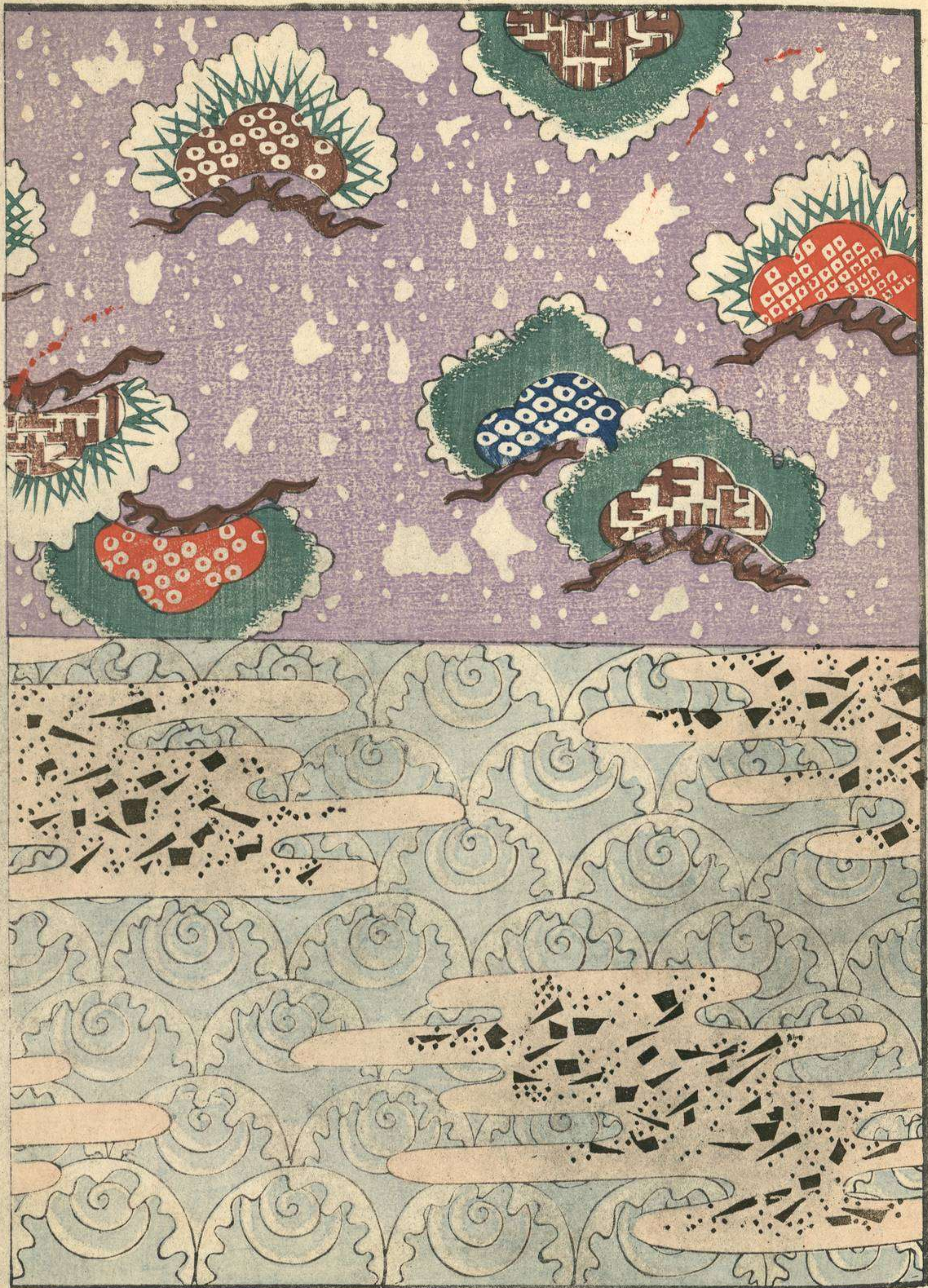











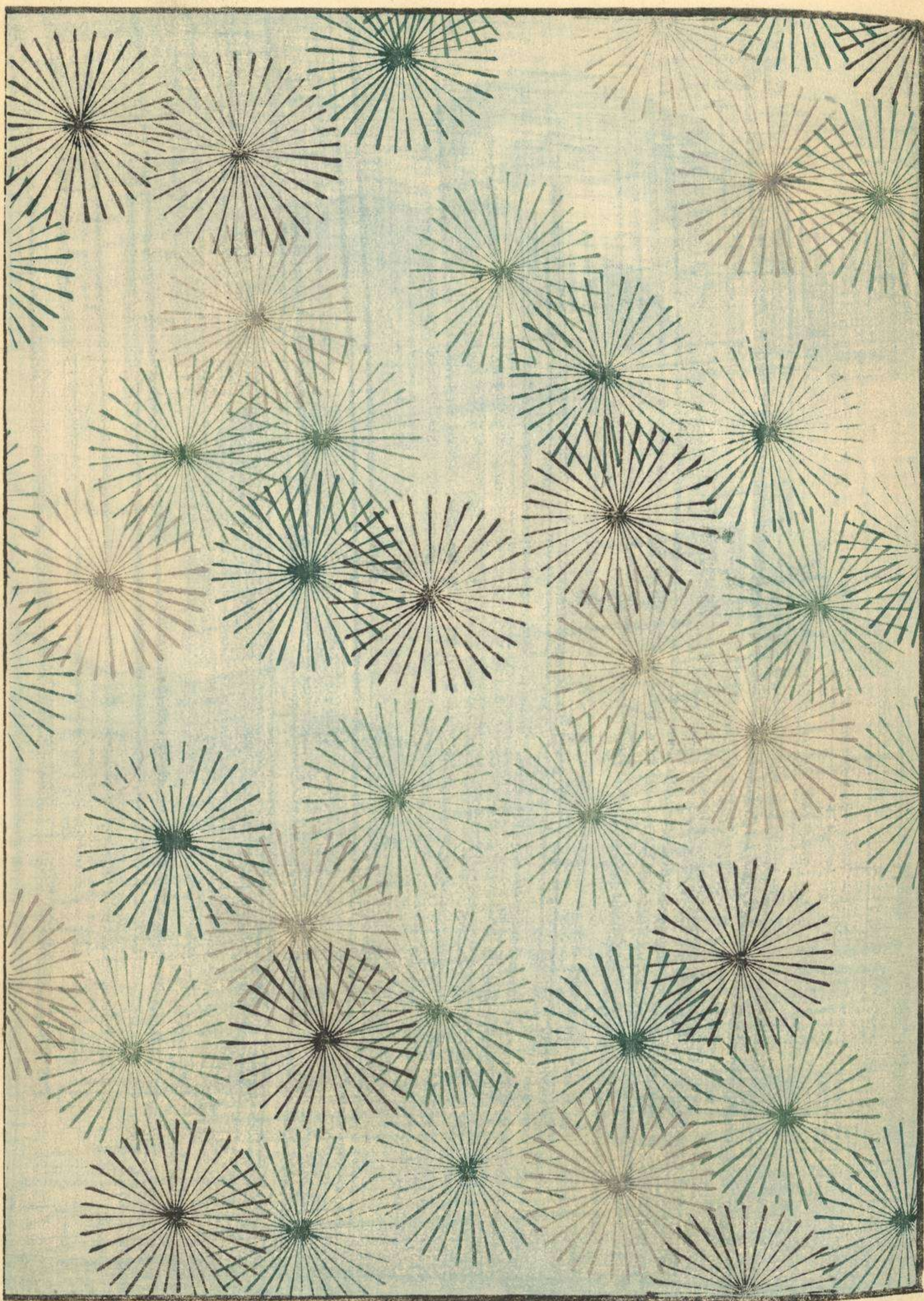





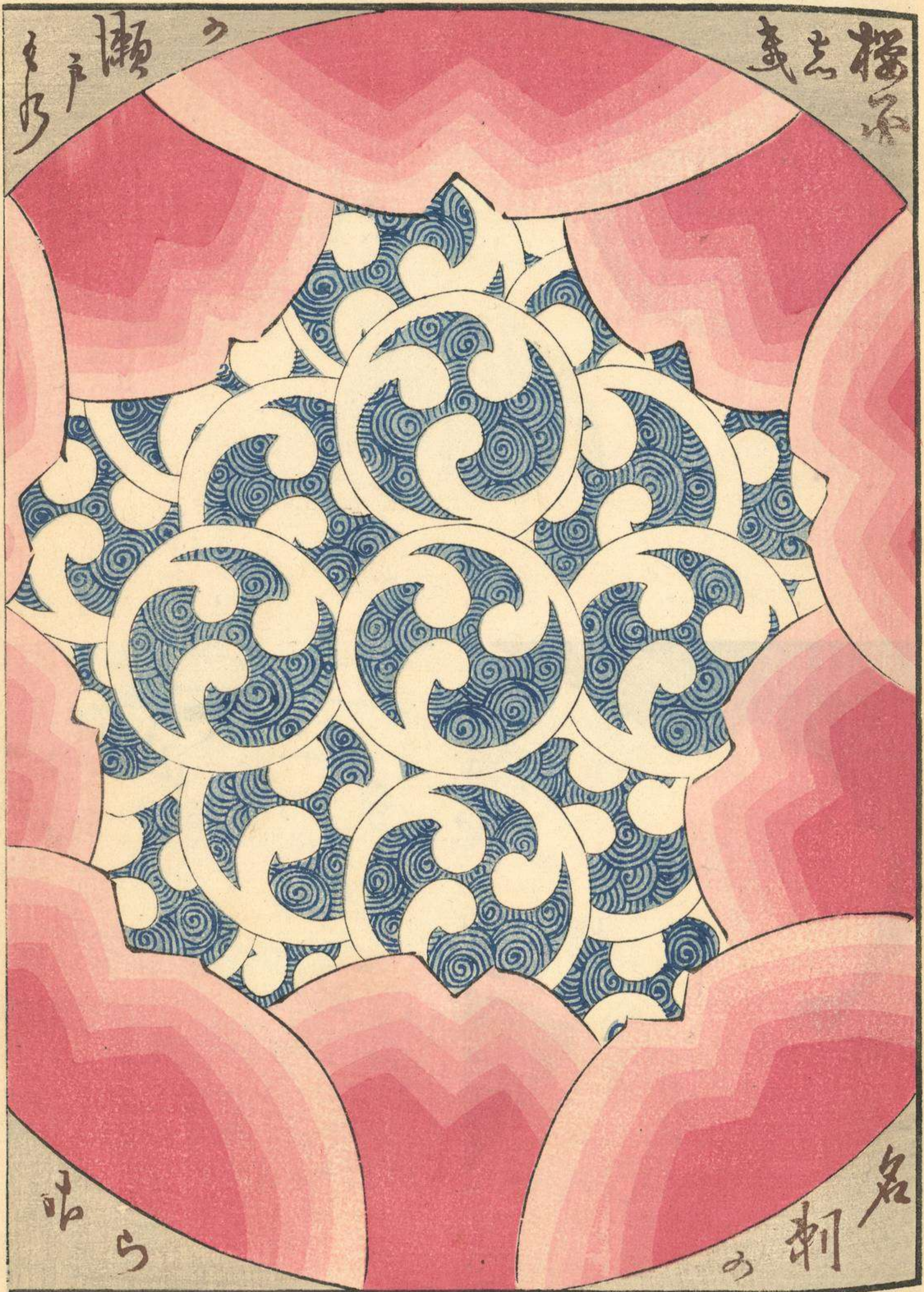

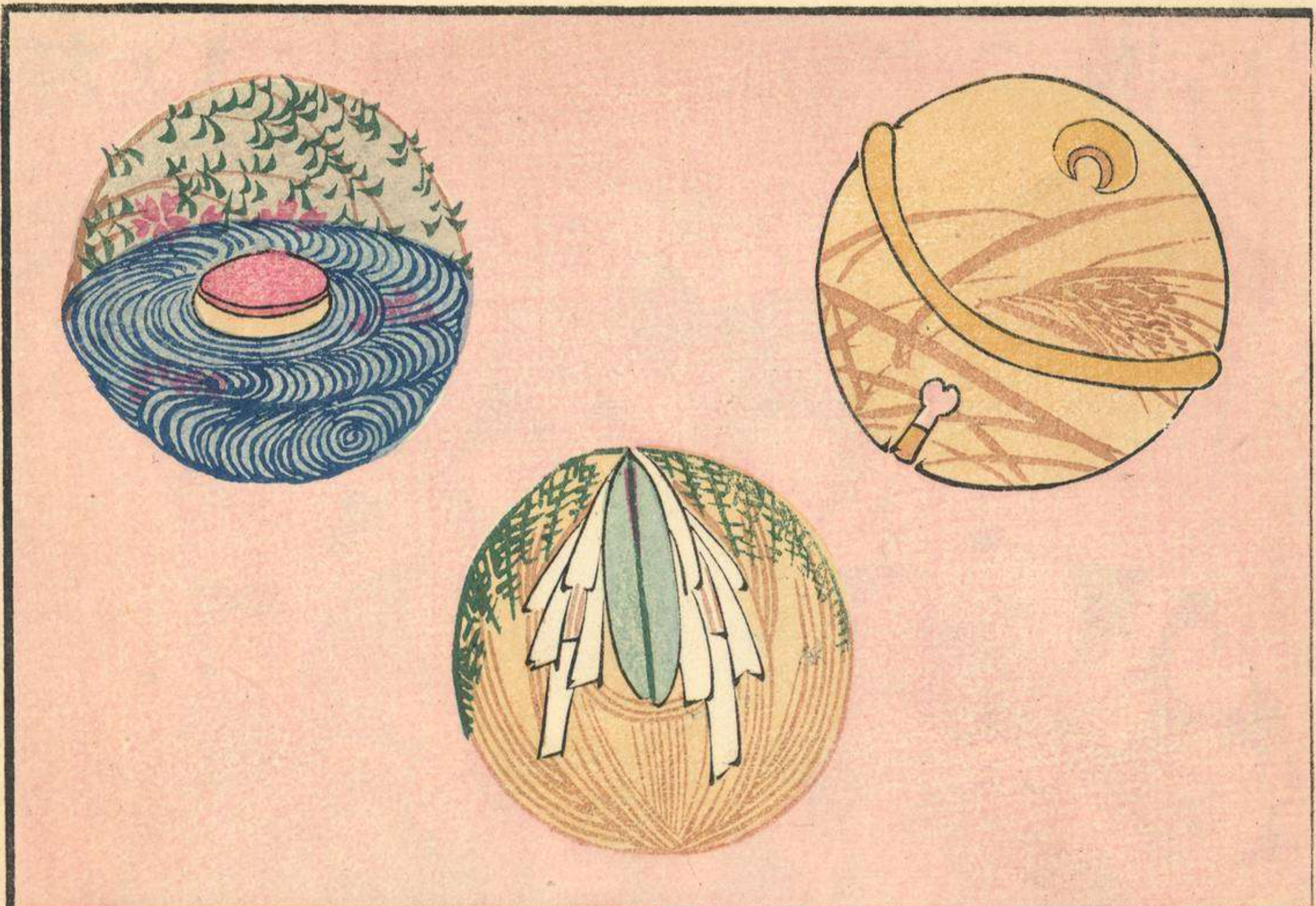

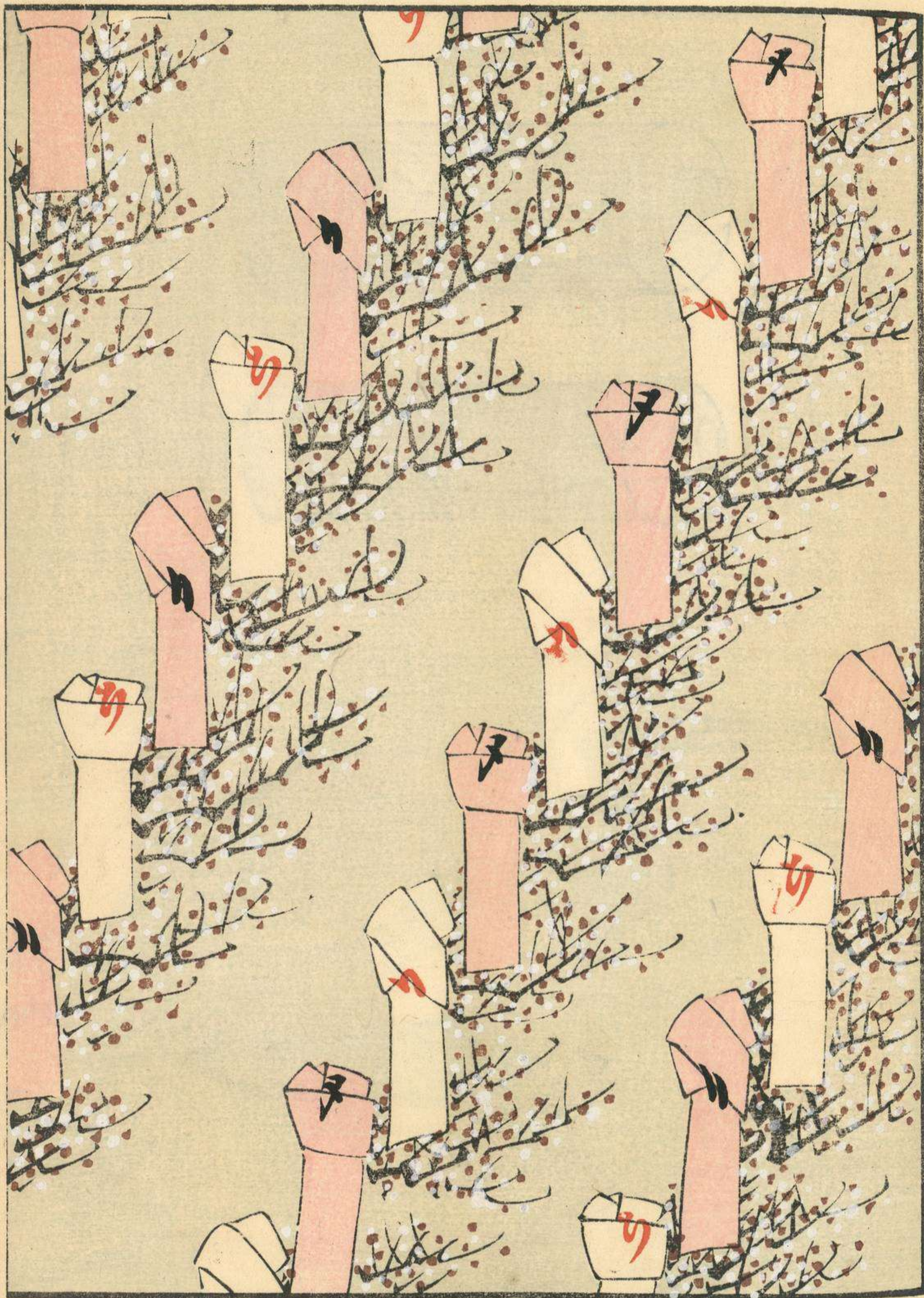

あふく煙草の

たのふの紙

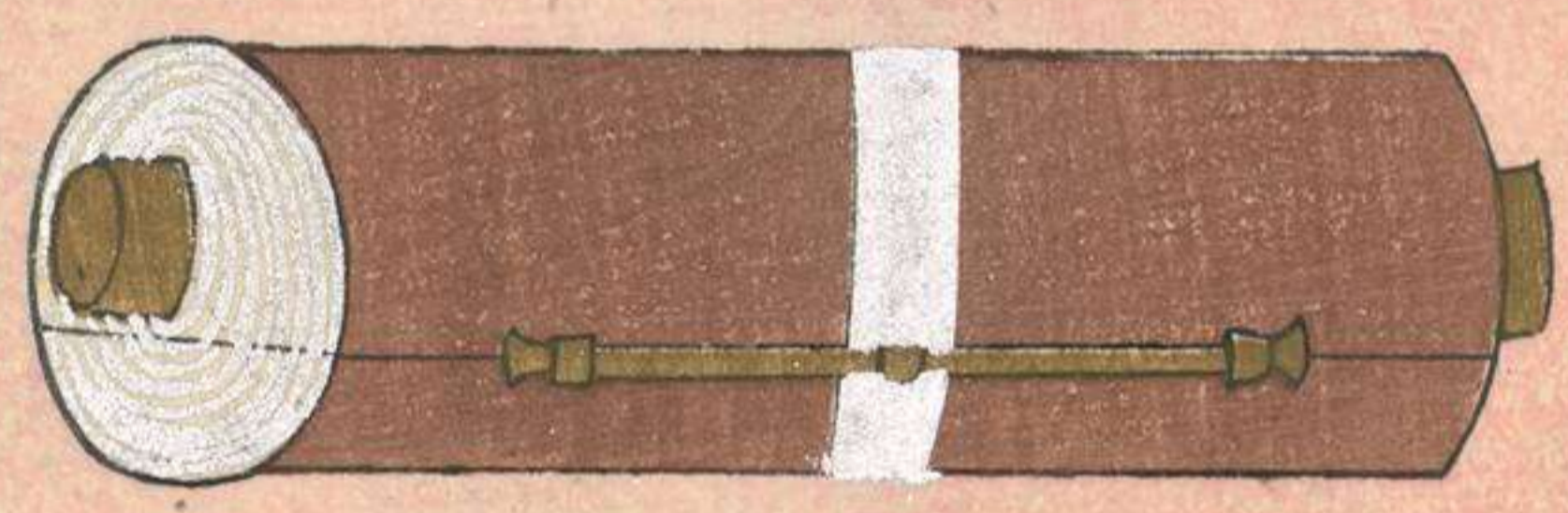
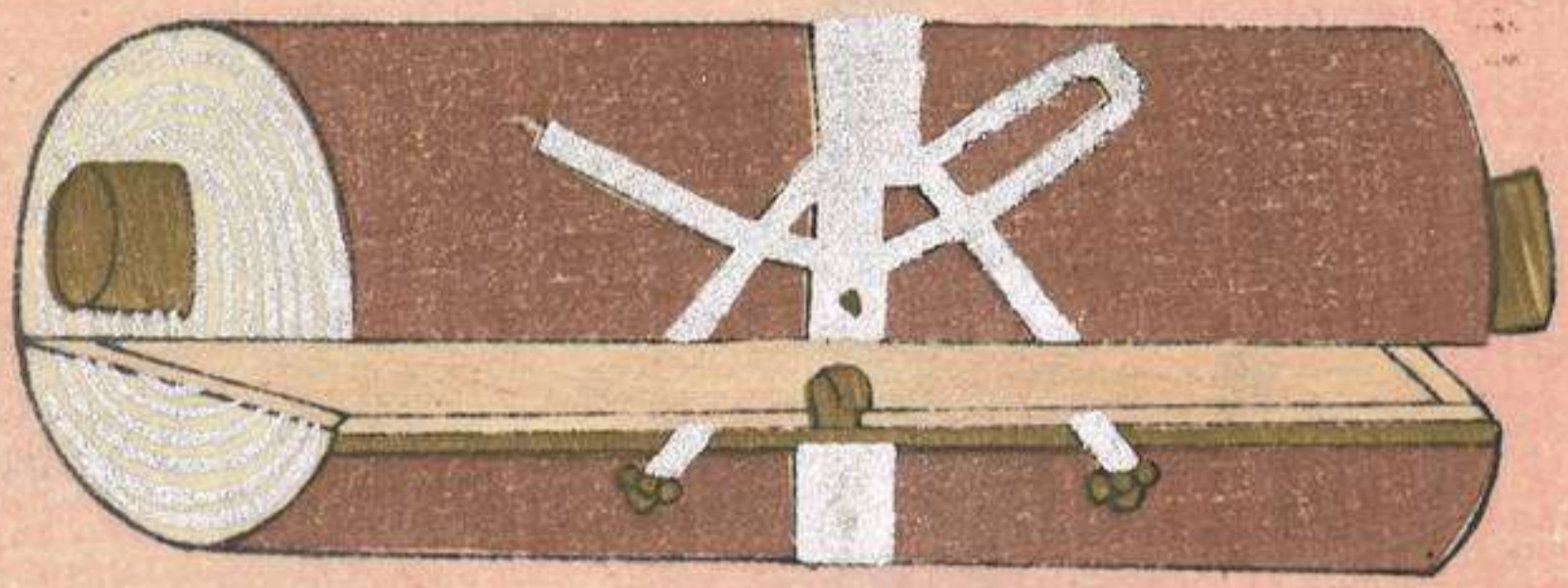

巻物

松竹梅の

祭りの

式



あふく煙草の  
たのふの紙



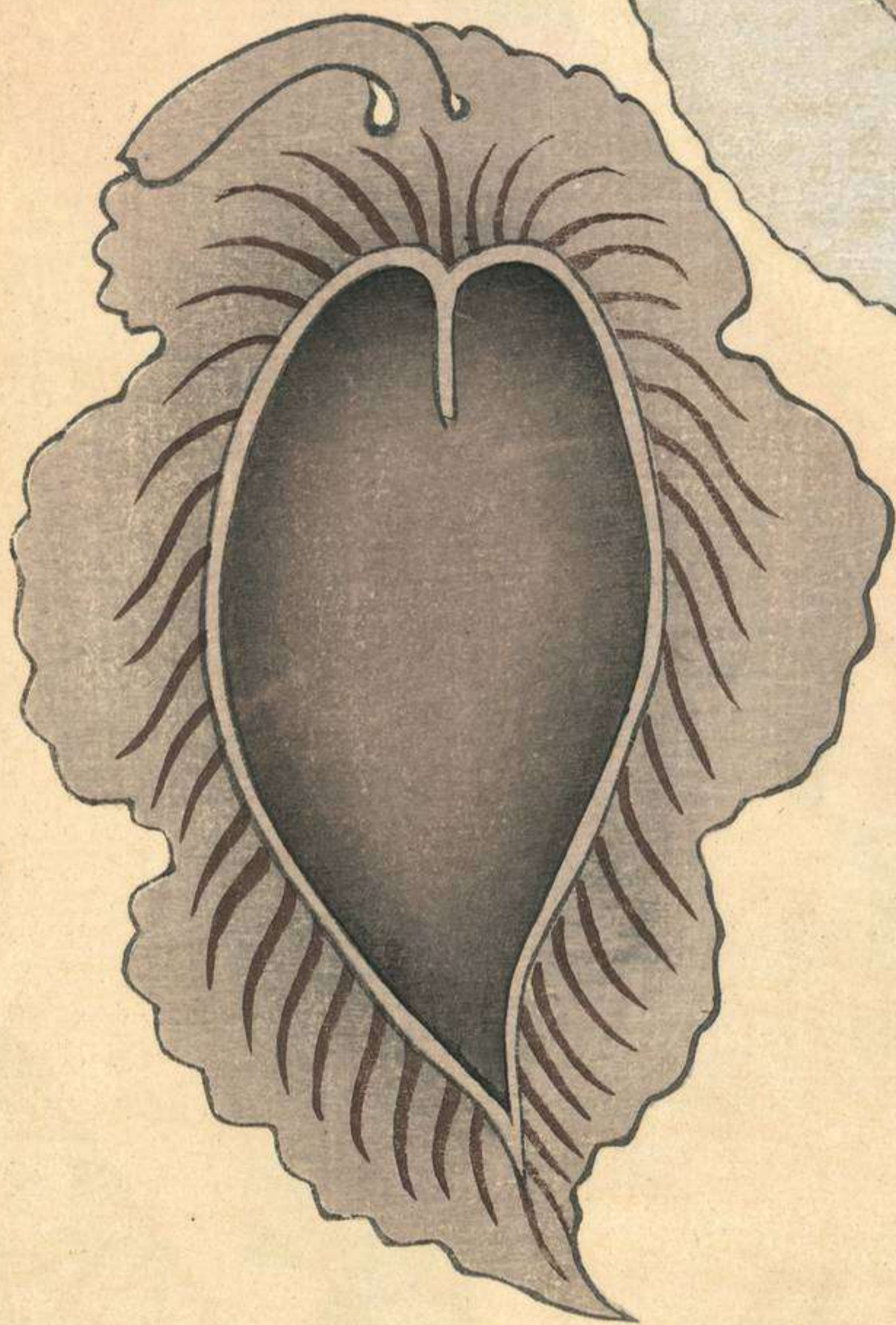
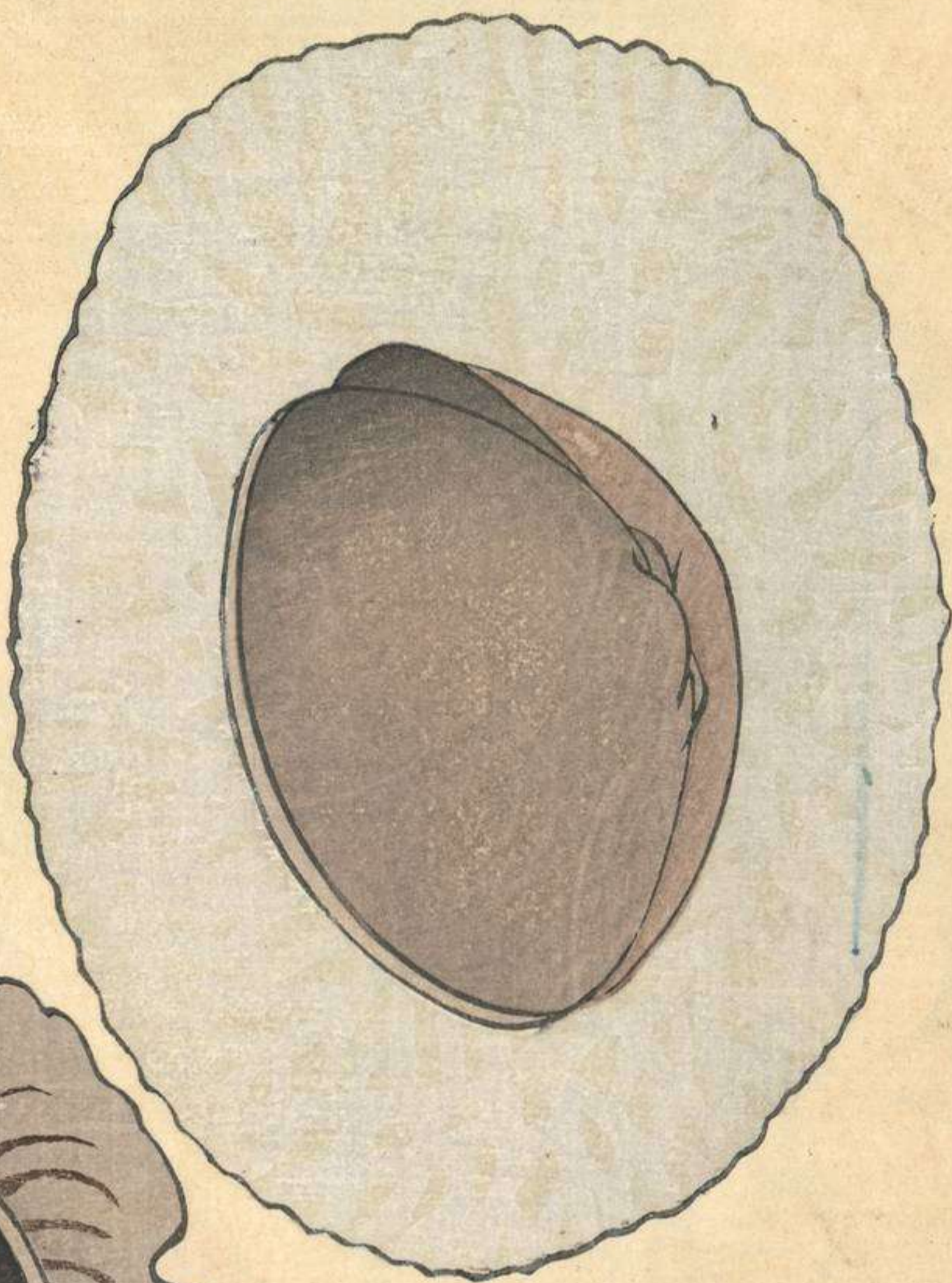

張門ひびき

おまきりり  
うのみ松よりまのしん

杏皮あがら



騾  
路の鈴がら  
葉子らまのしり  
物

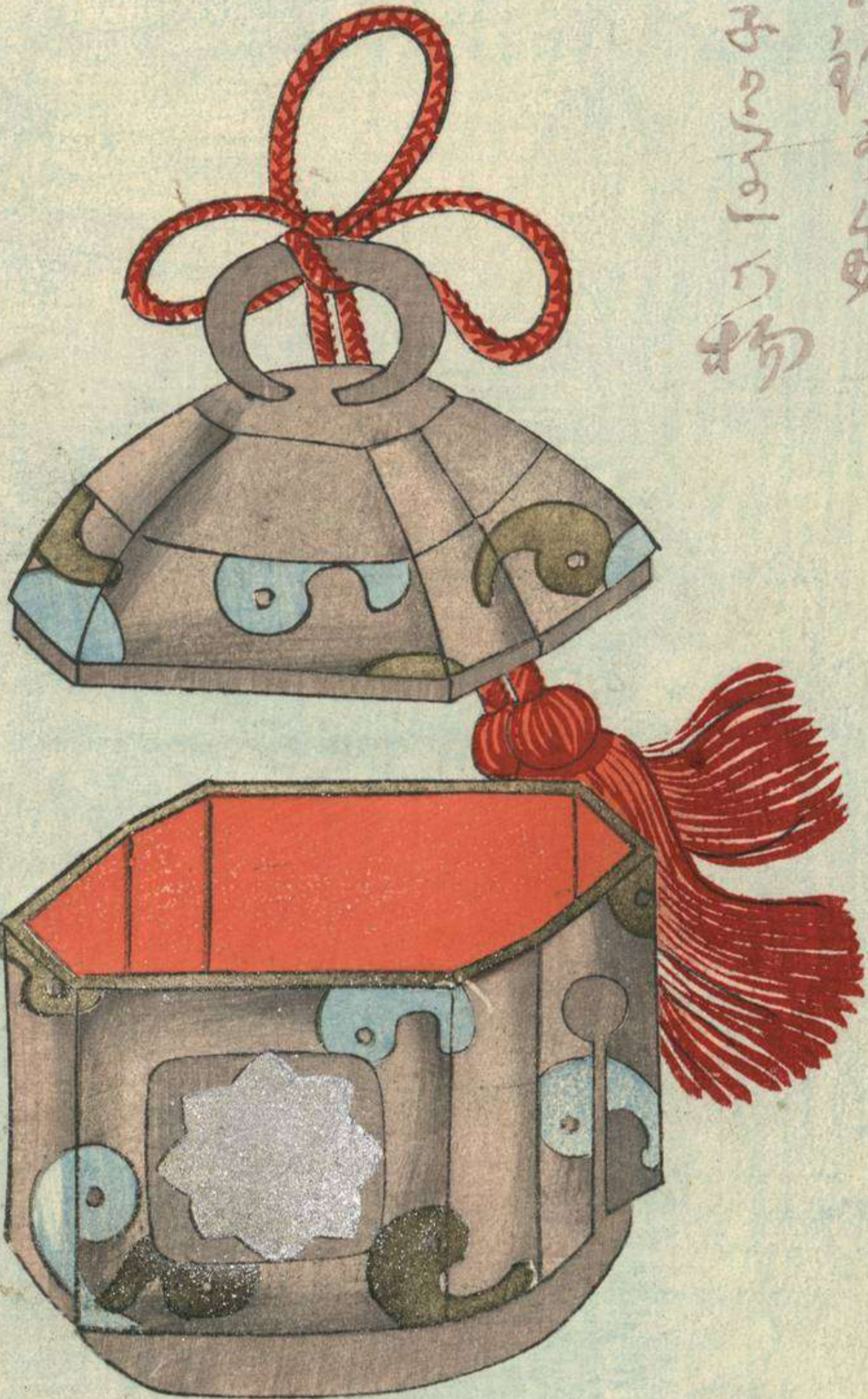



瓶文の巻

條乃吉

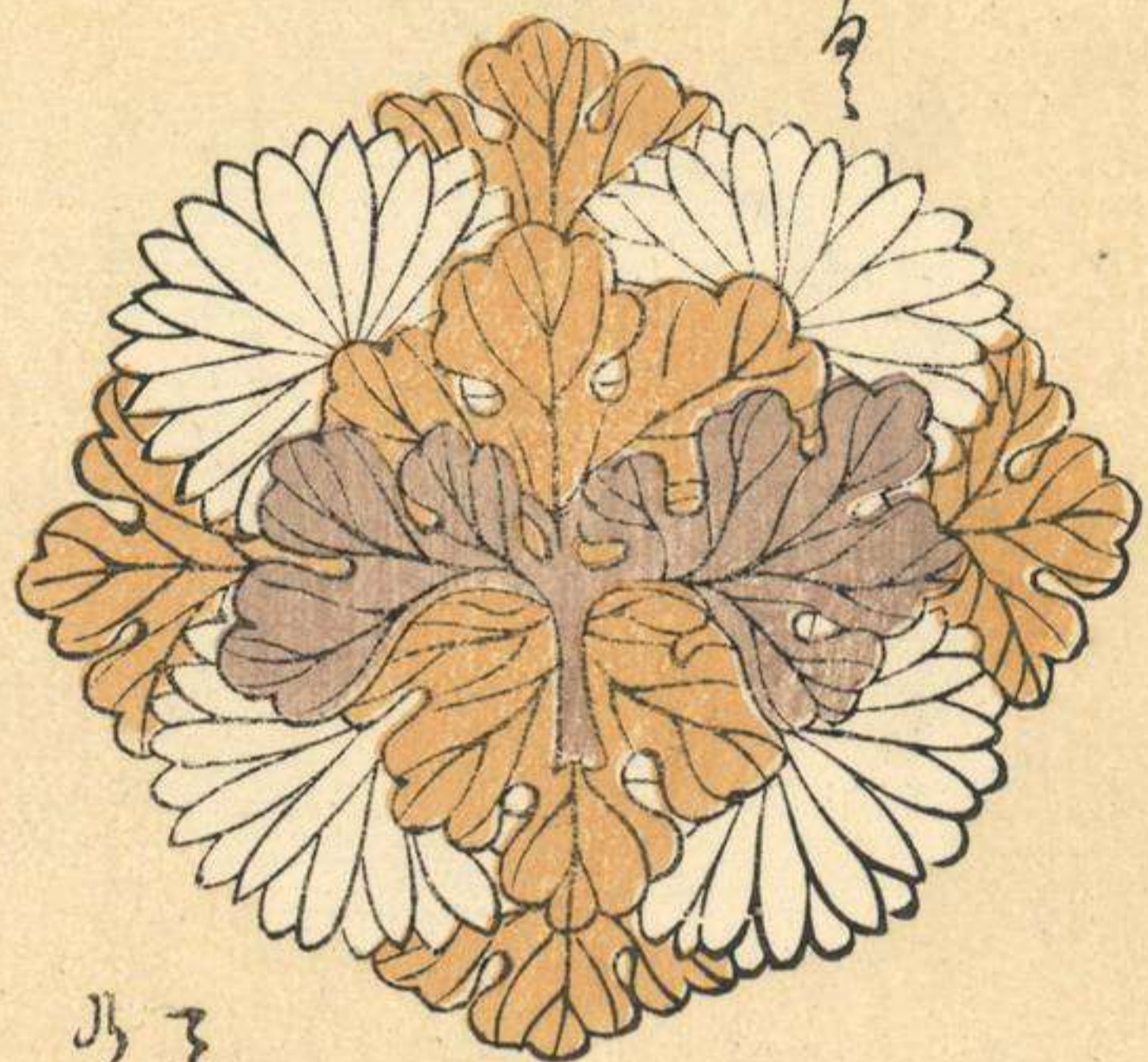

雀色

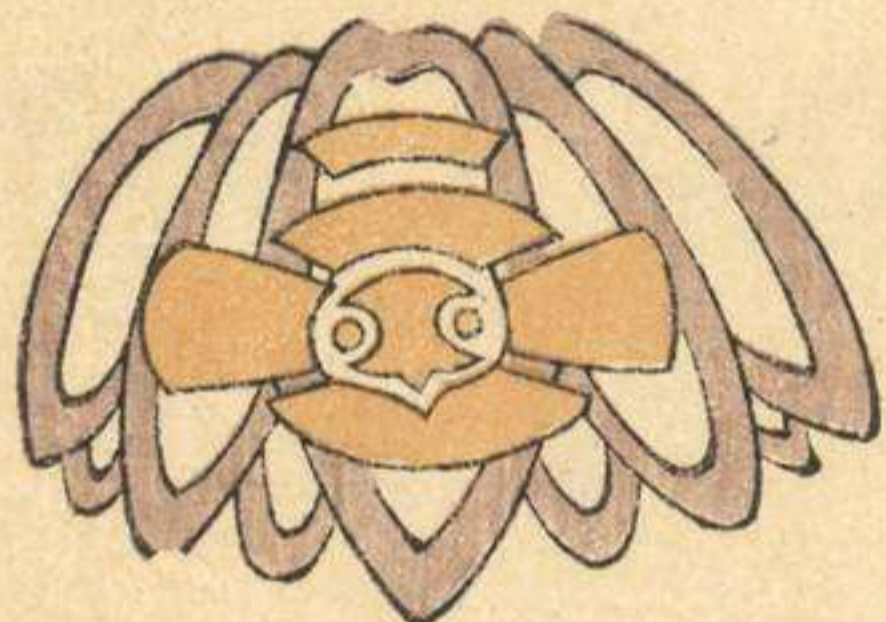

乃吉  
形

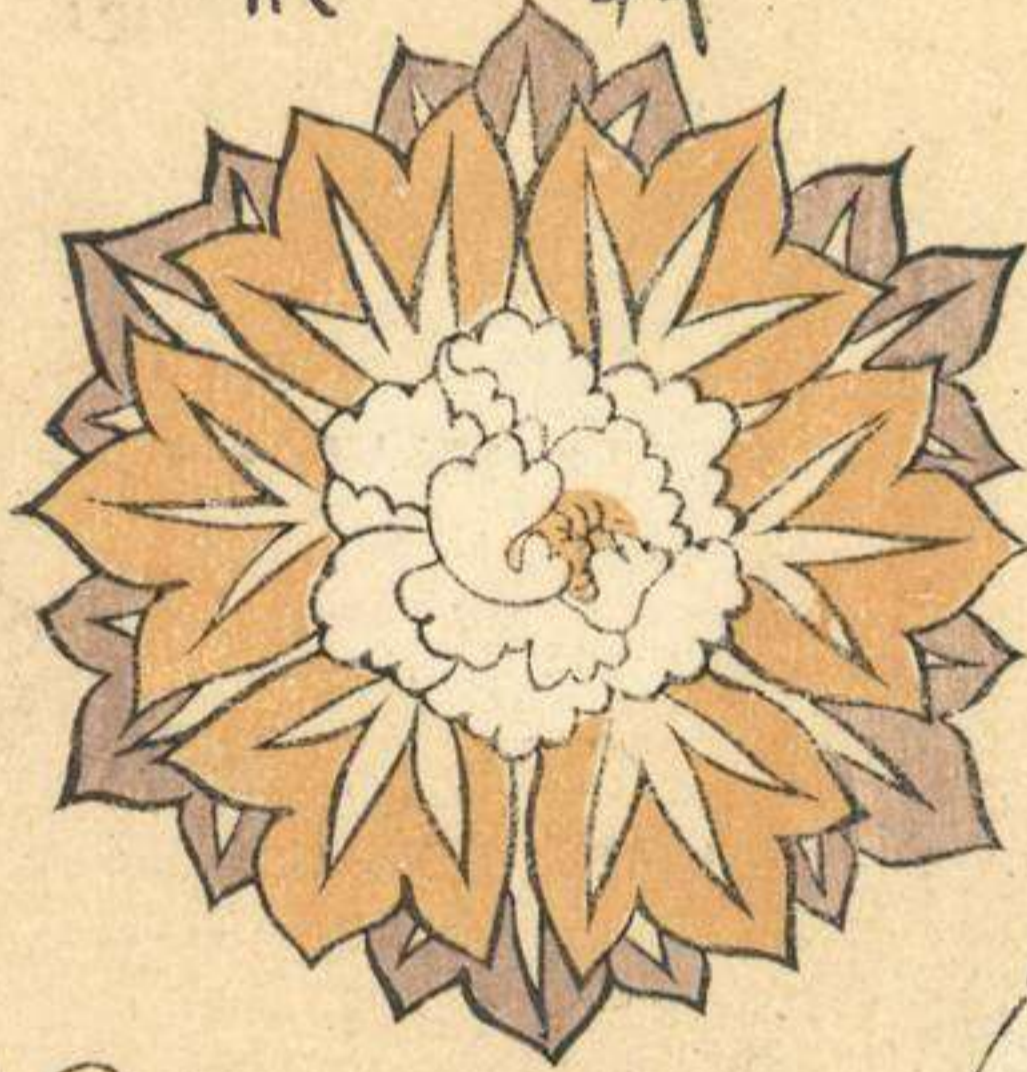

鷄  
乃吉  
色

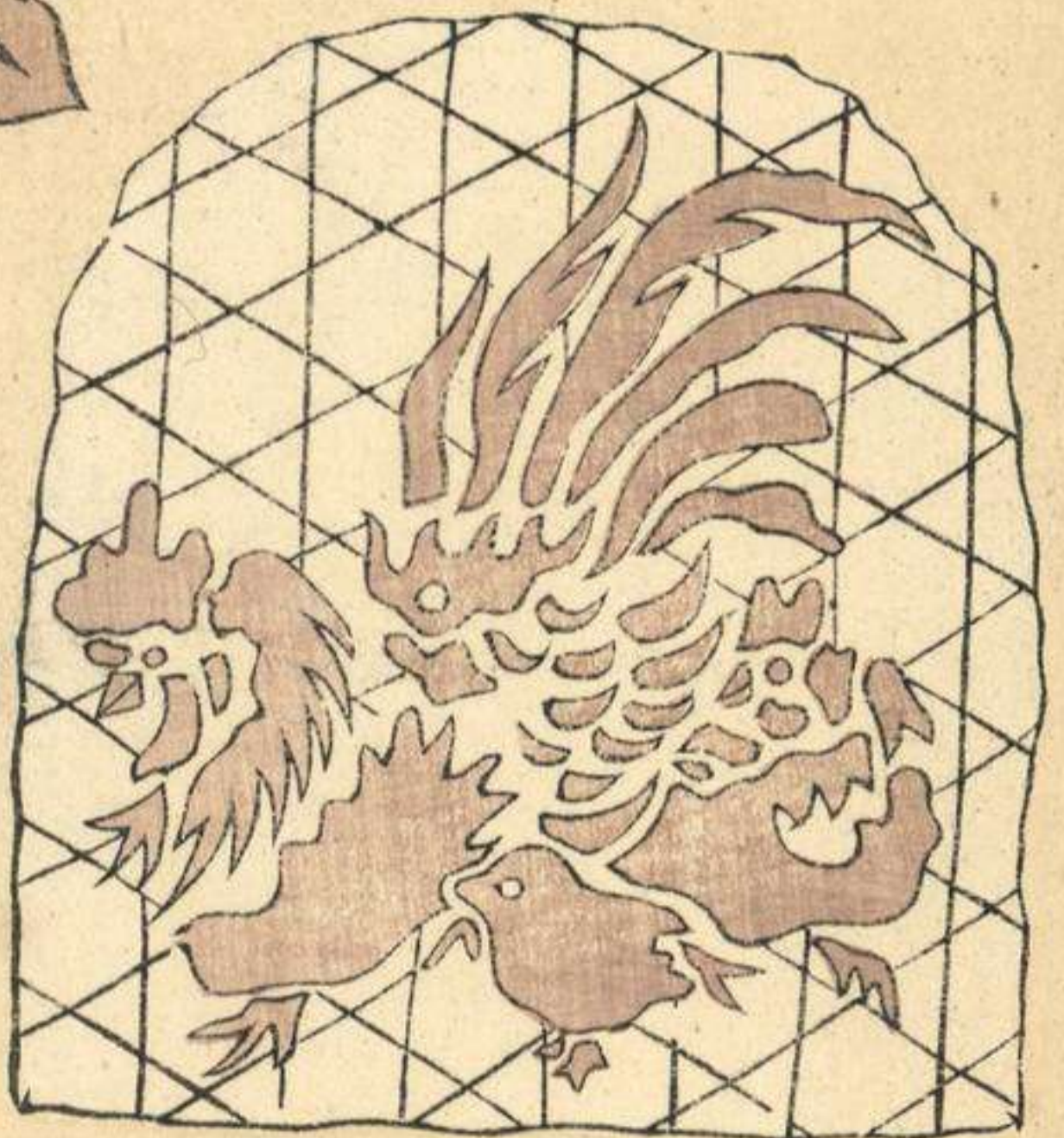

牡丹  
色

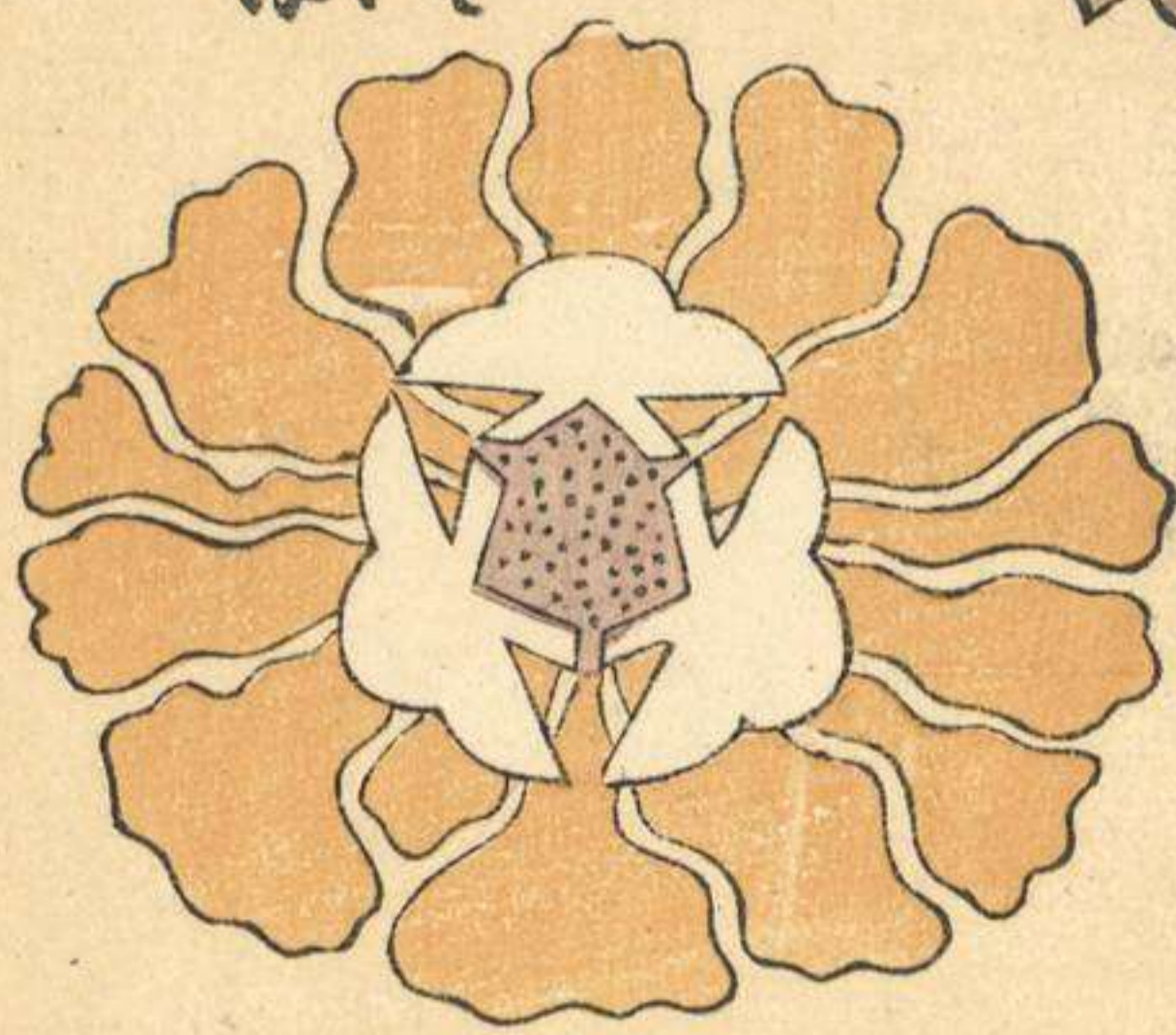

菩提子の木



澤瀉の草

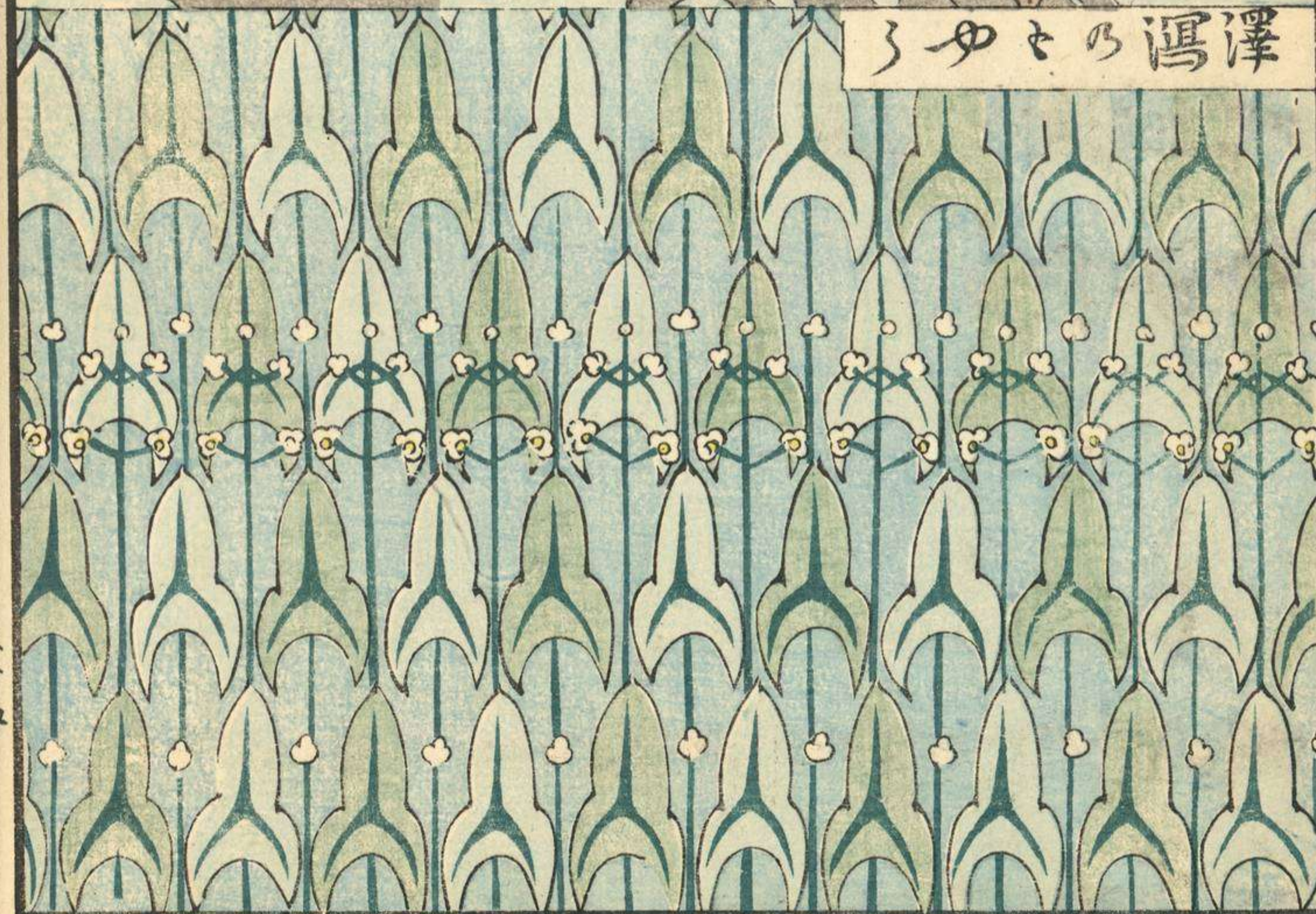

小幡威之鐵面乃學



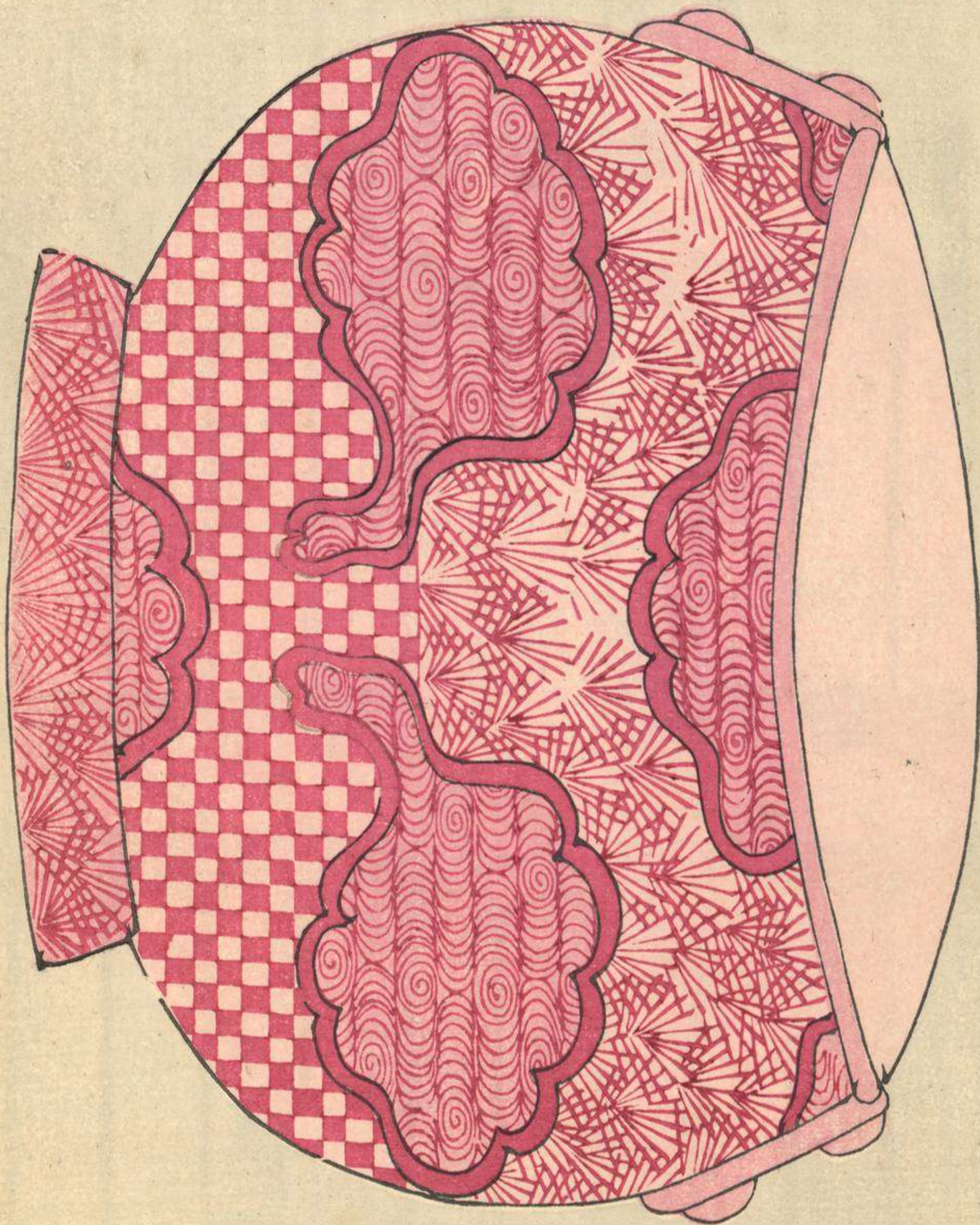

陶器圖案設計

藤乃双紅花葉の形

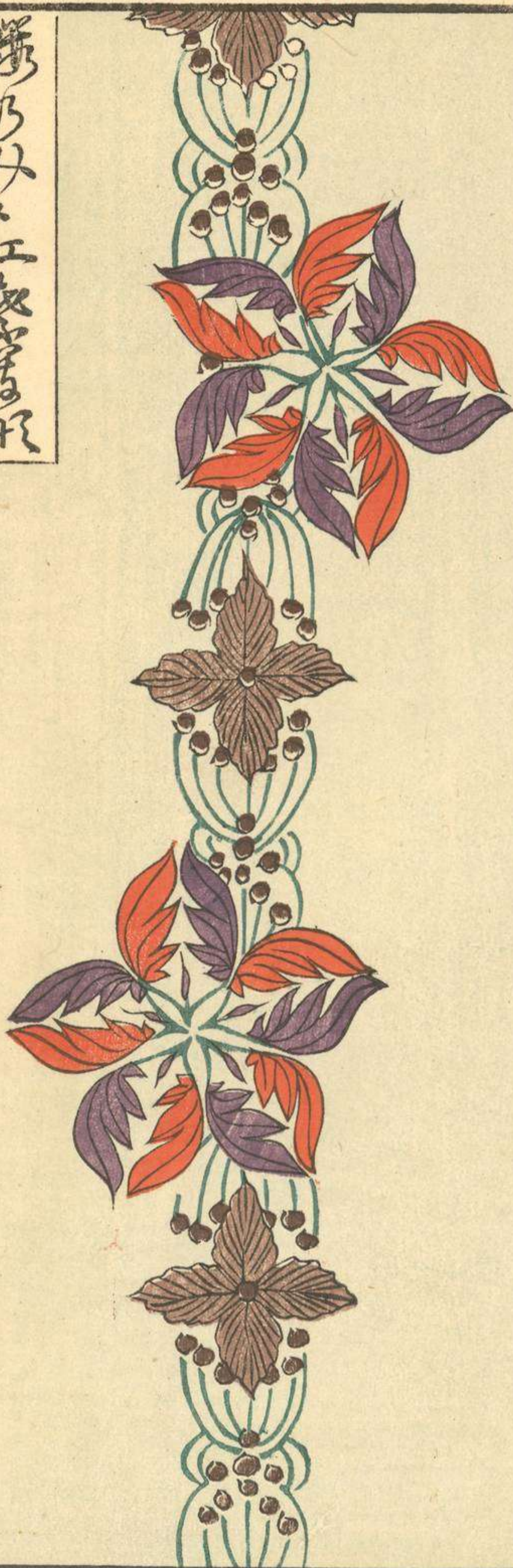

藤乃花葉の形

結画青賀の巻

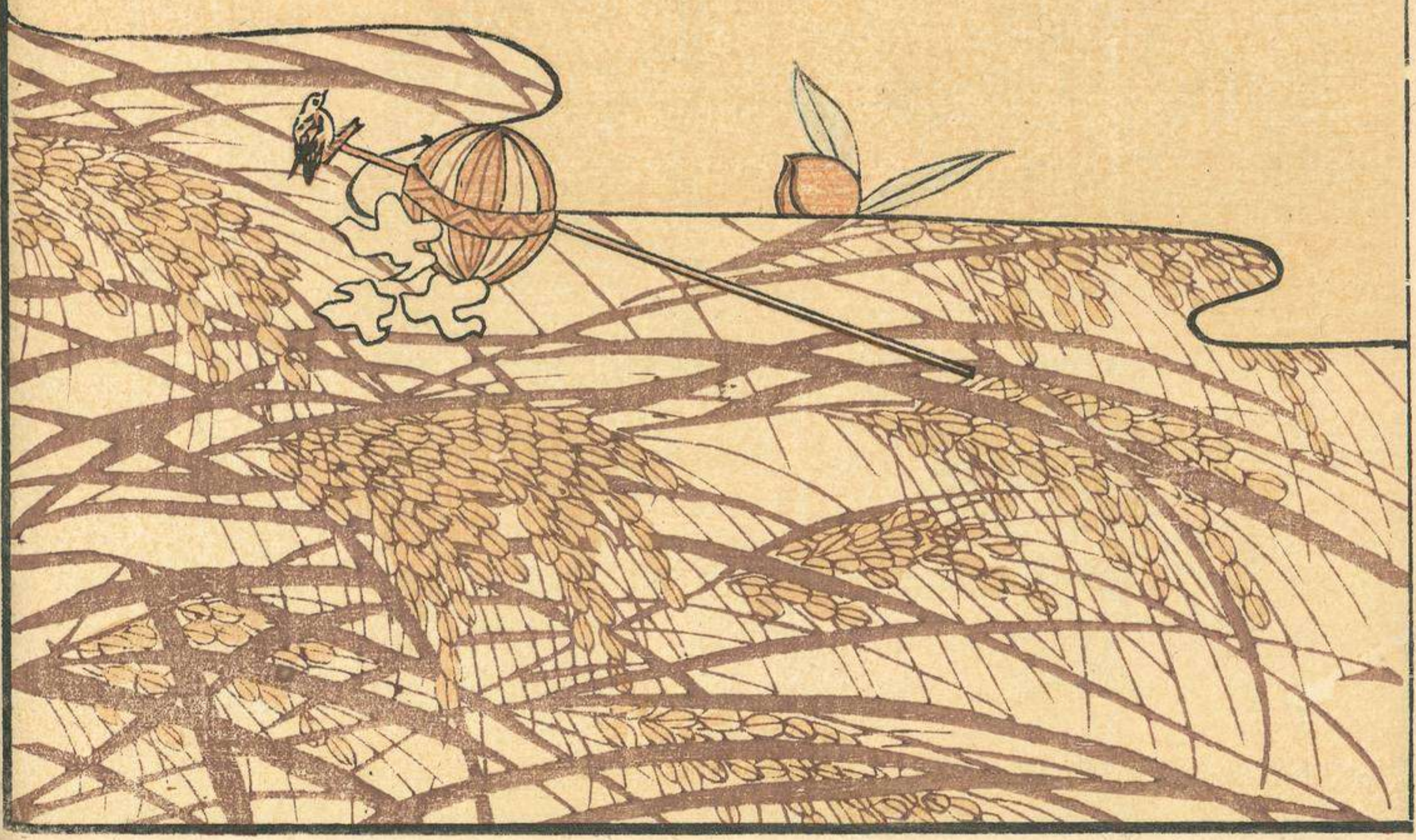



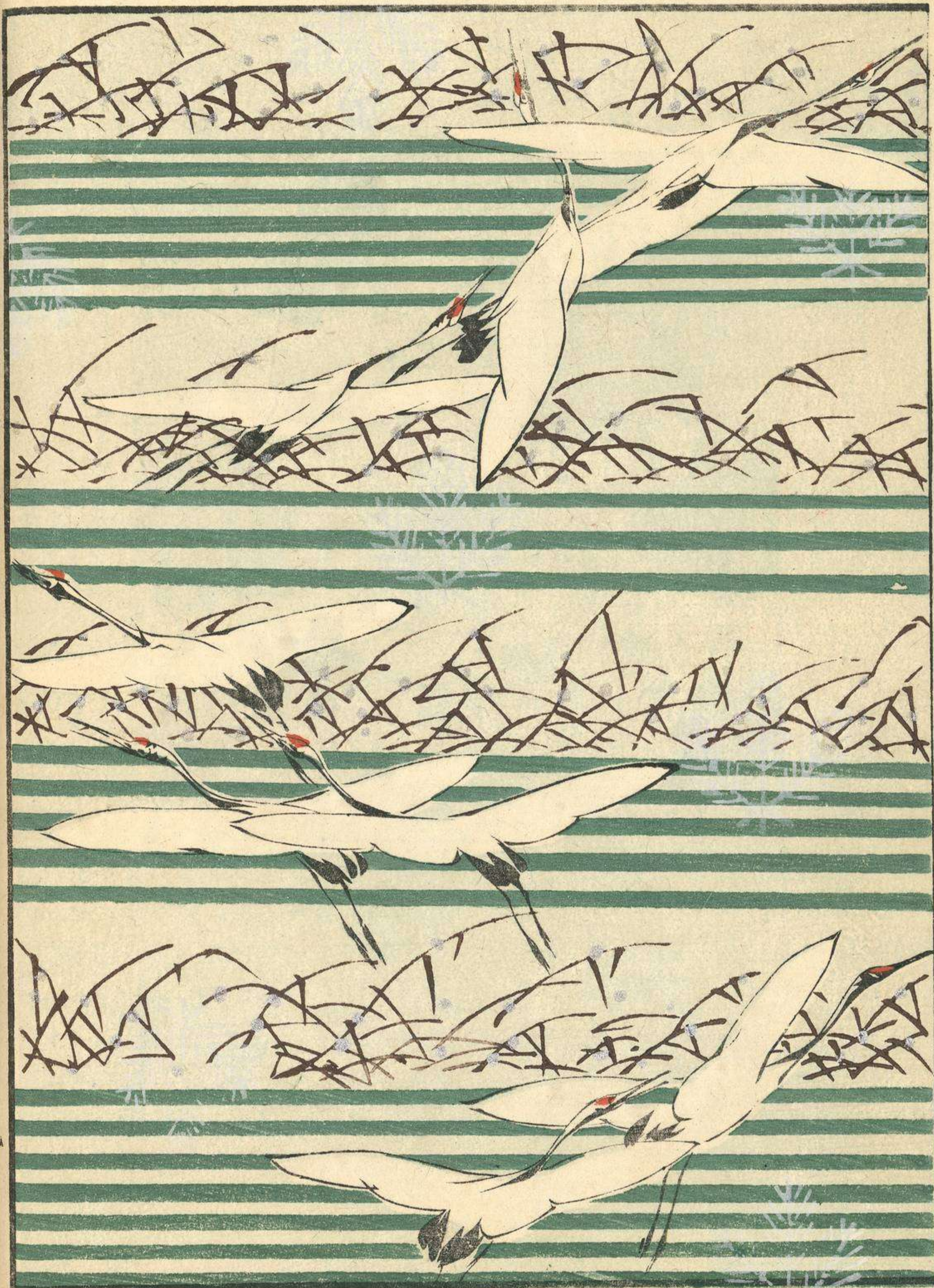



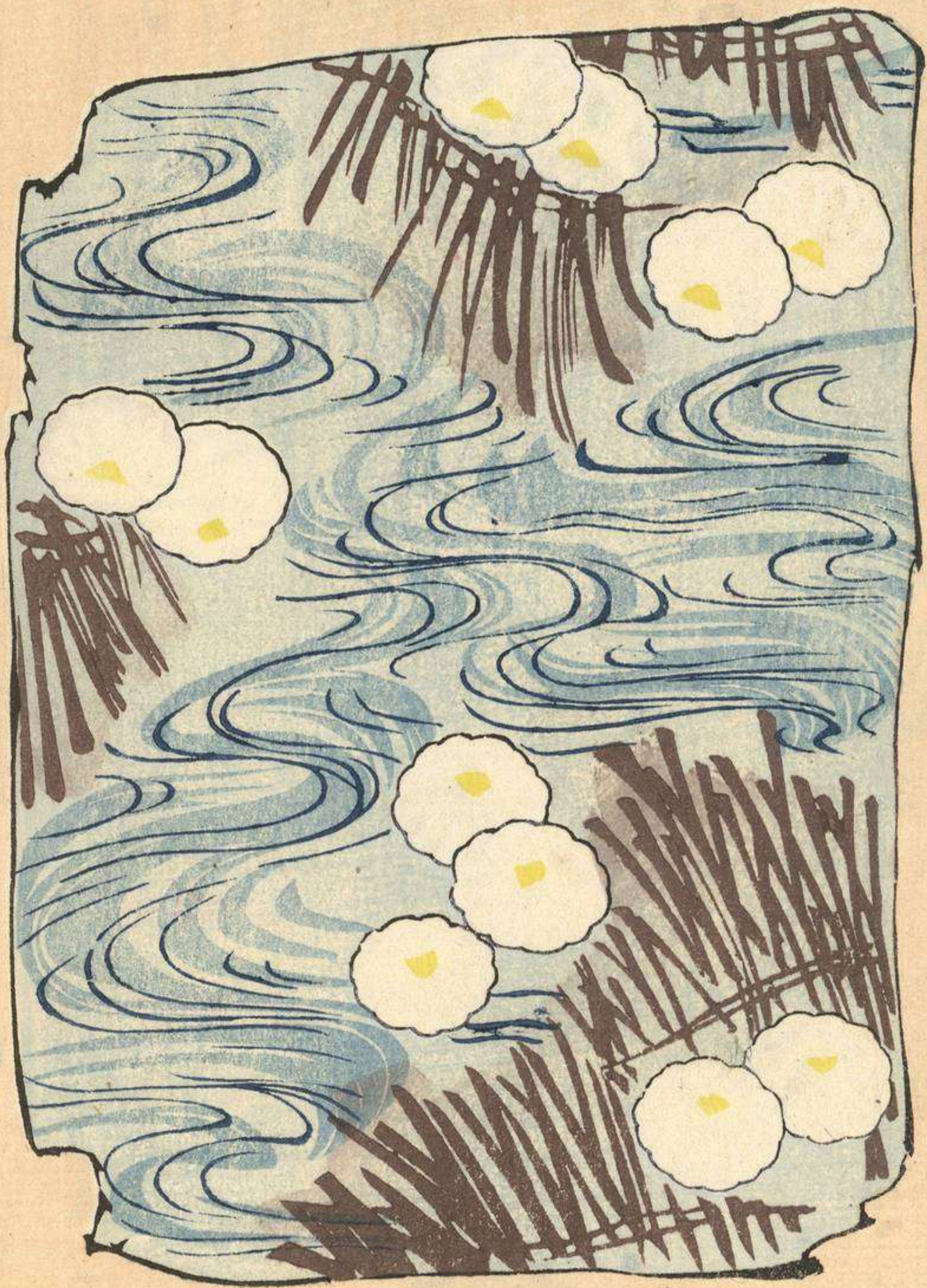









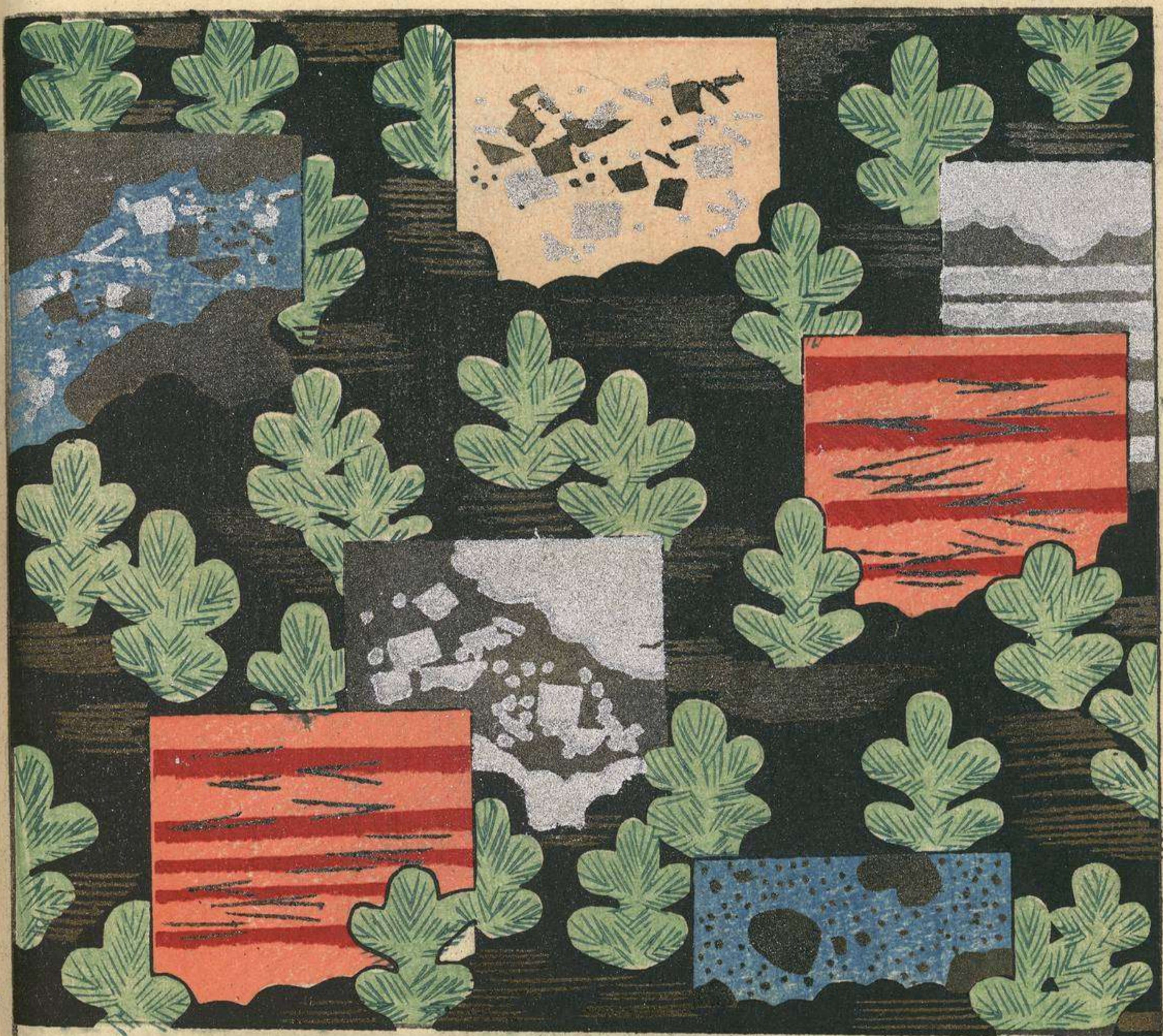













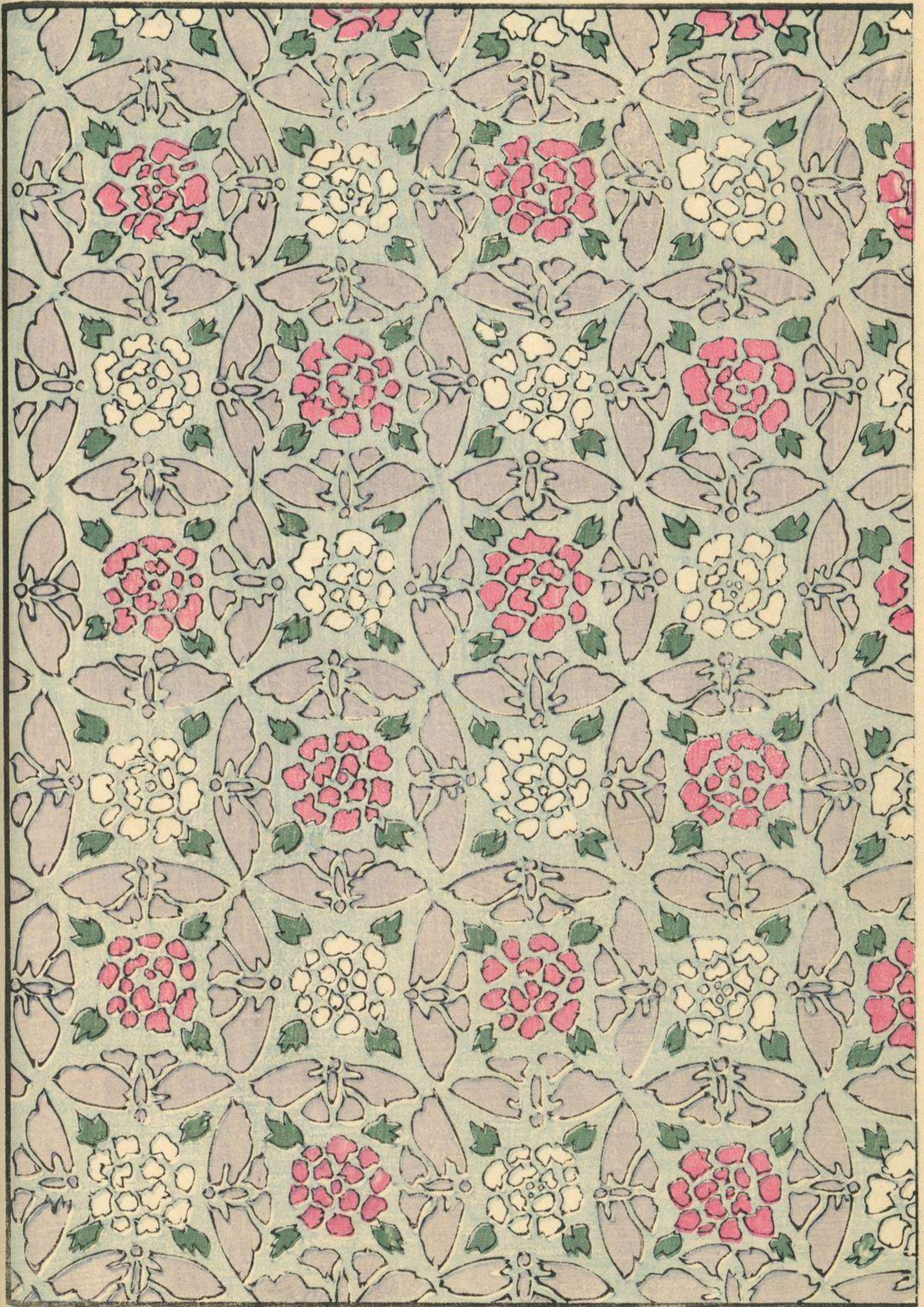











友代衣十二支好也



ふゆのなごころの舟のあそび





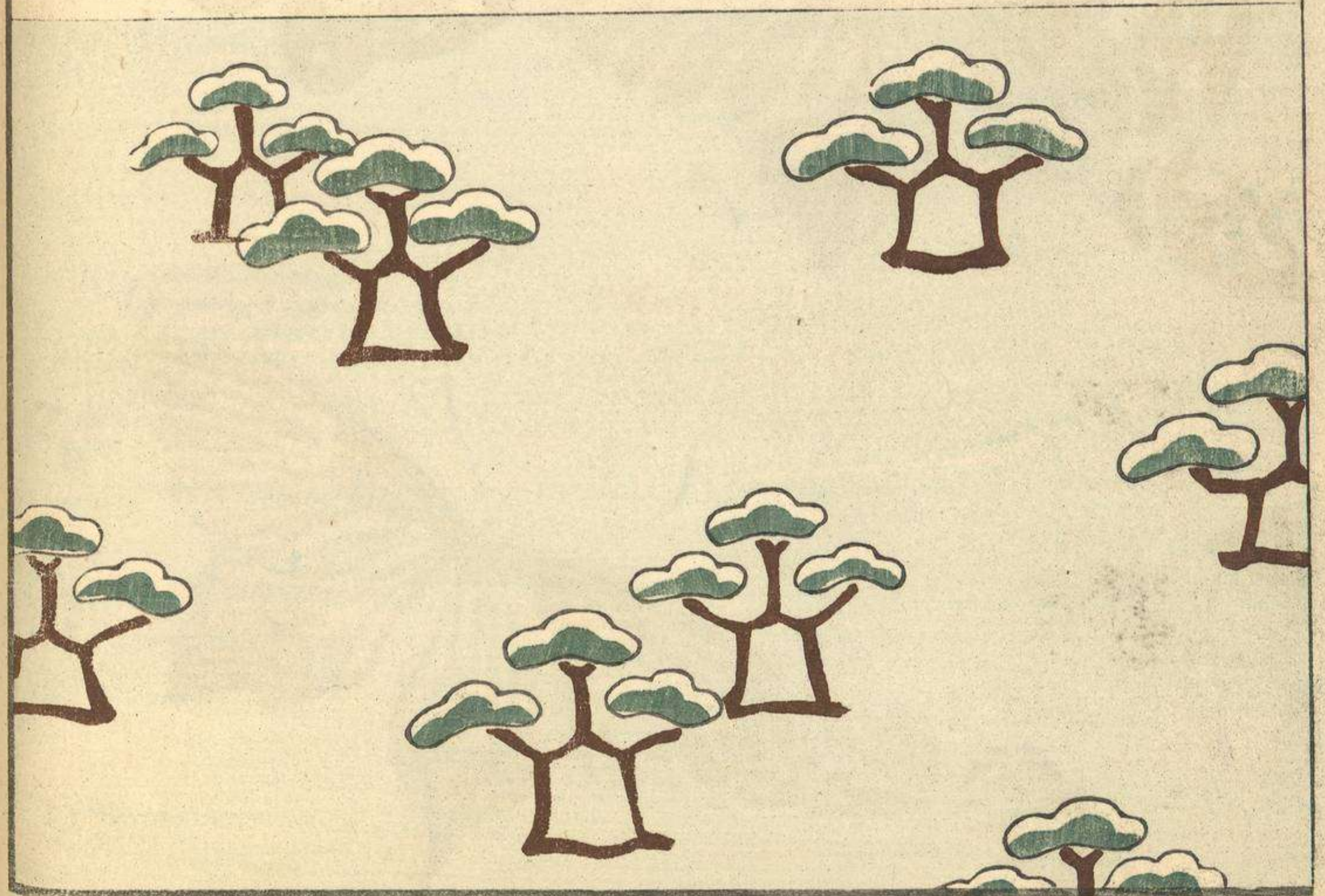
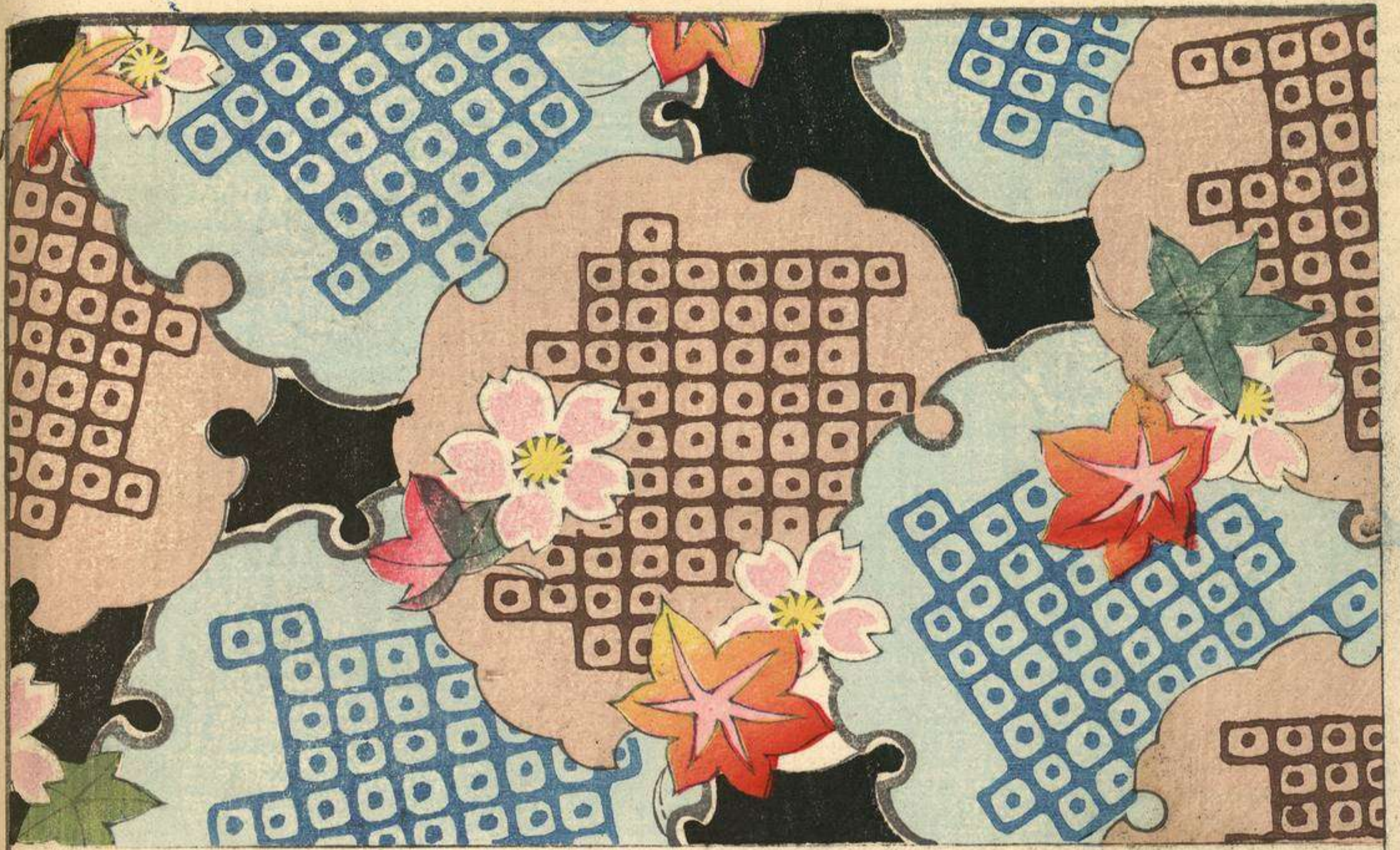

唐と袋のり乃式茶入  
七寶やき土器



きんぎょの條一やみ  
おぼろの角皿

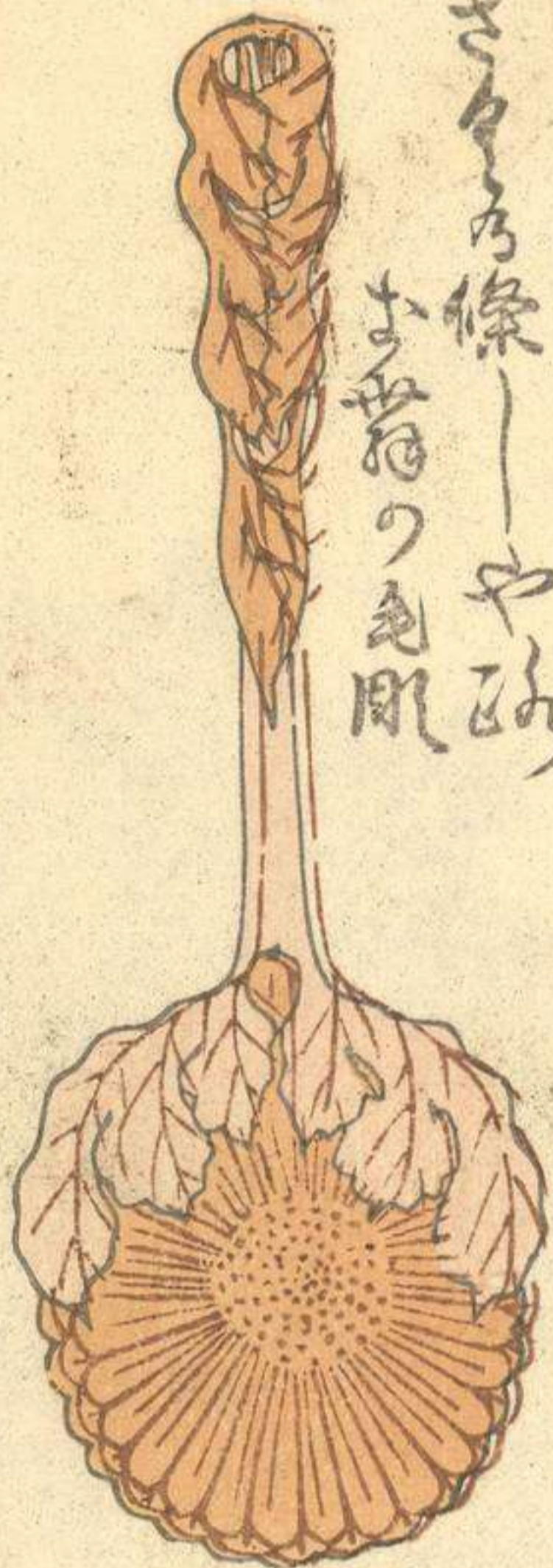

青磁くわい  
盆  
襦ろみ  
の式

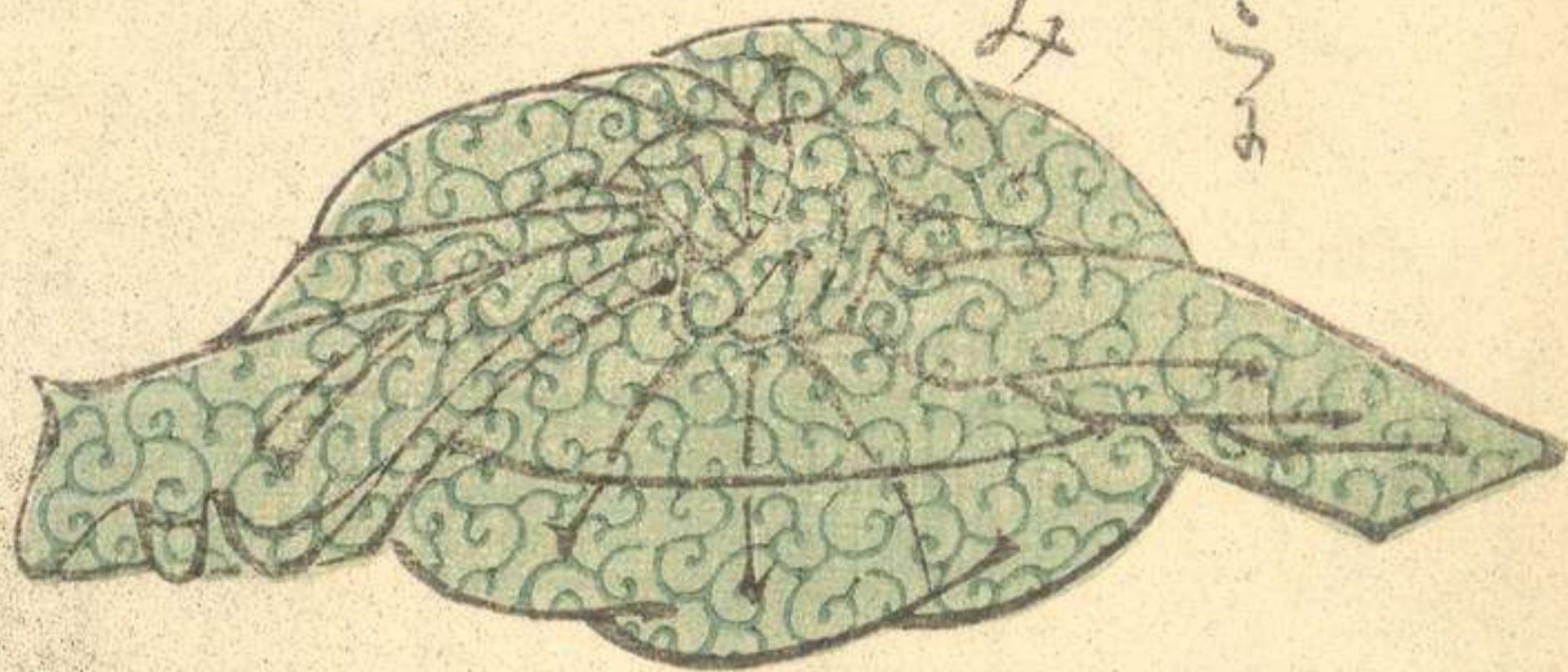

きんぎょの指環

白  
鬼



二枚  
支  
総  
冊



紫陽花 七喜 白



海鳴草  
安りの草





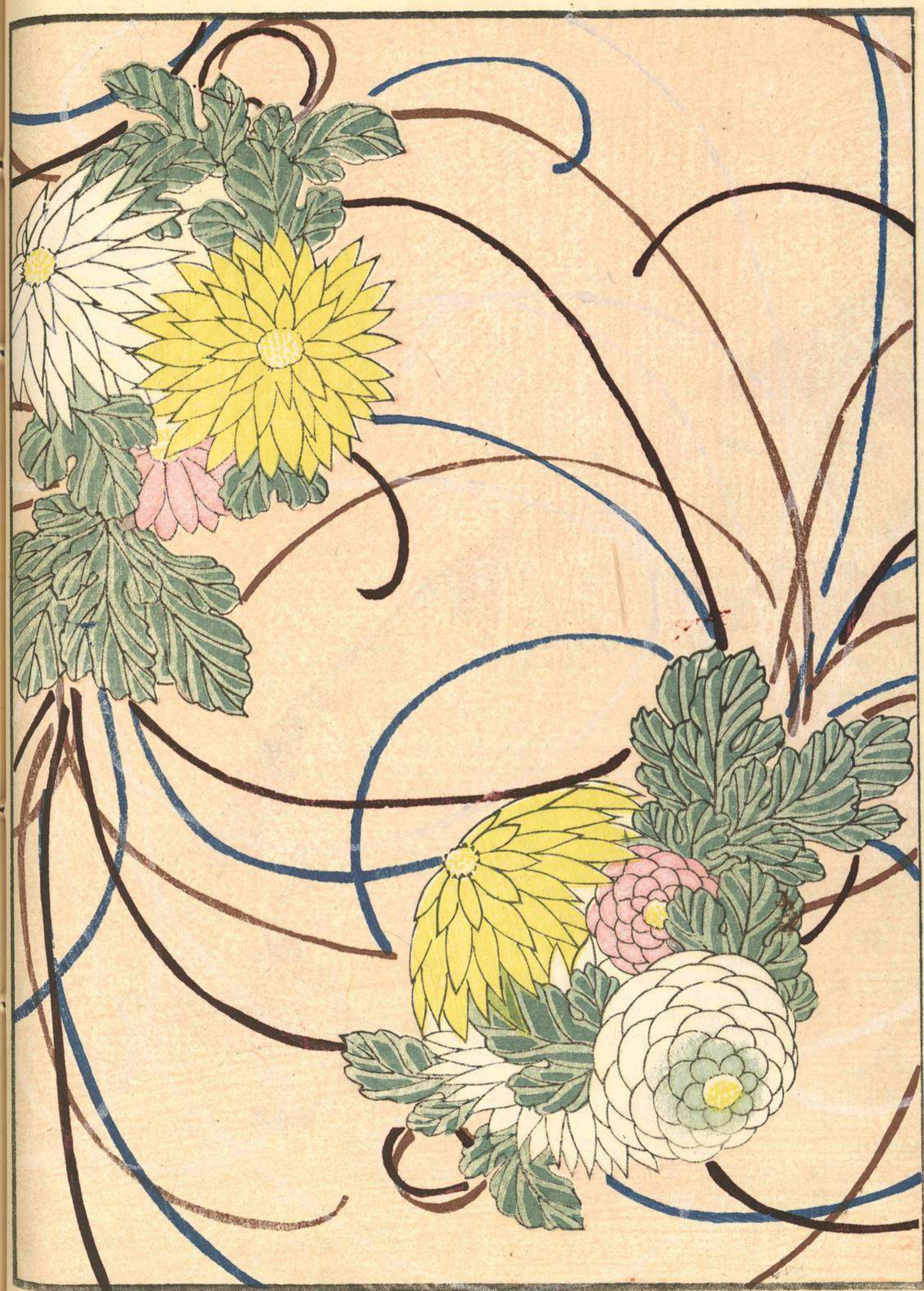



浴衣名朝顔子生





花鳥風月



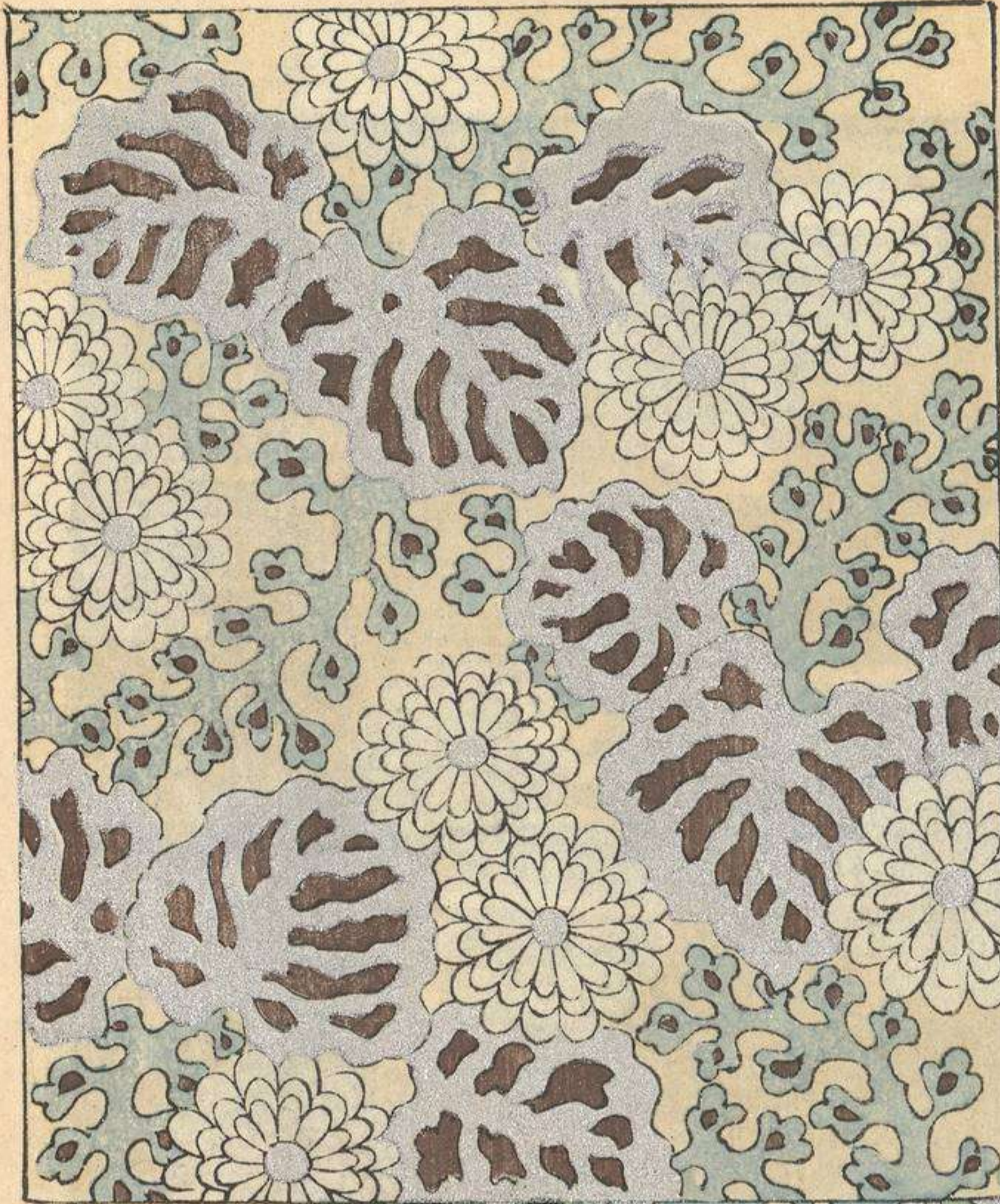



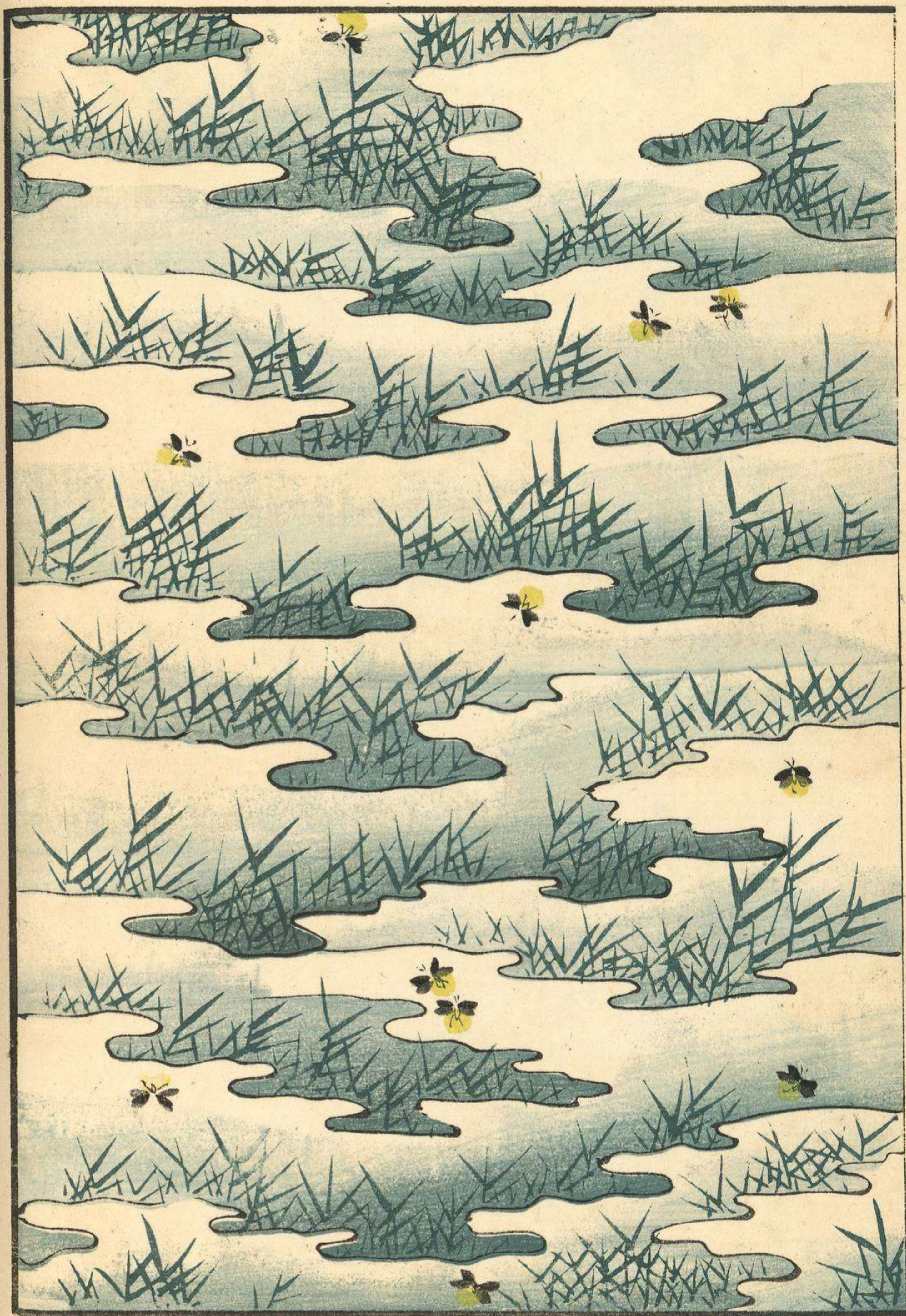



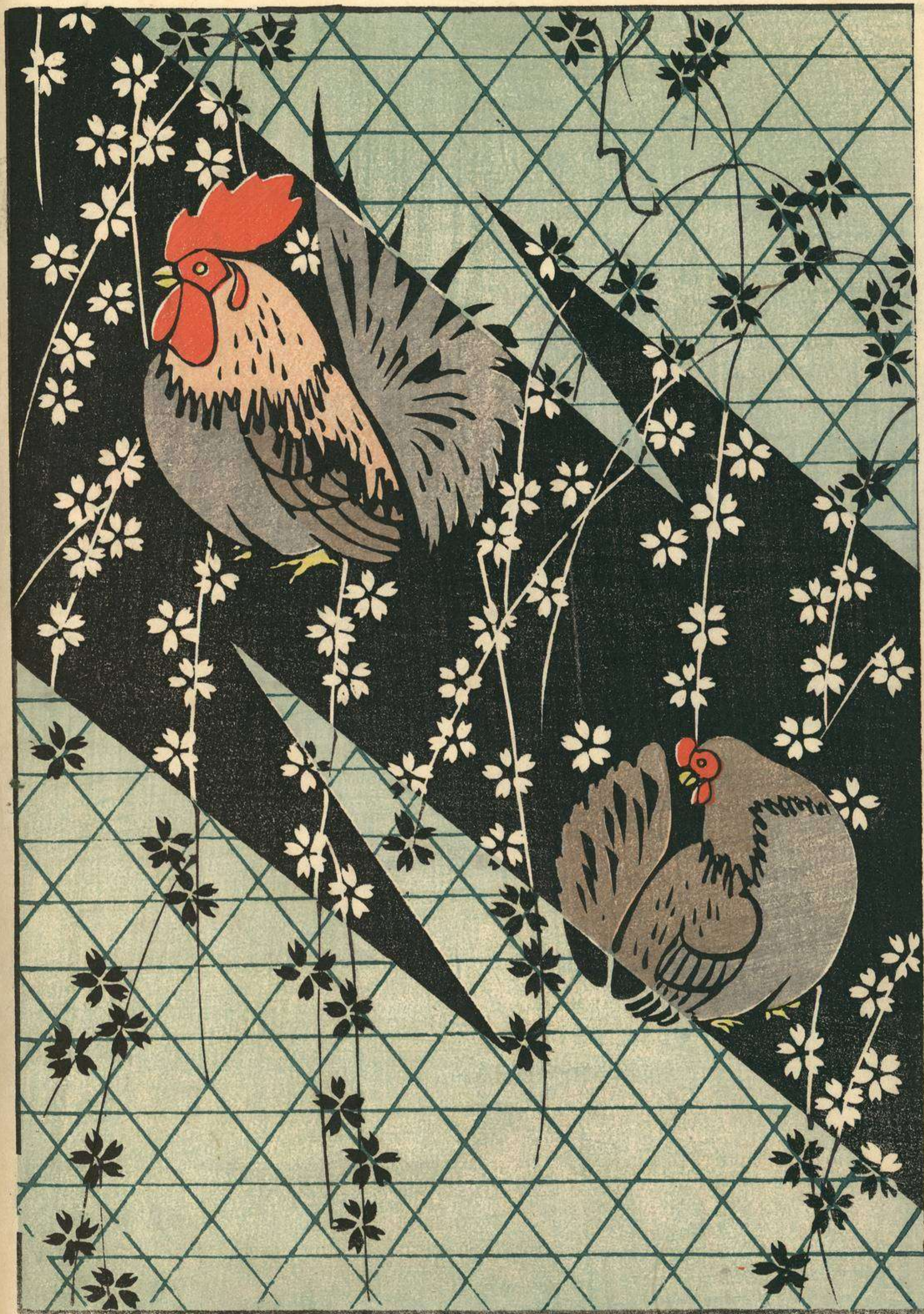



1891 - 1911



雪舟 百子 花 卷 之 一  
牡丹 花 卷 之 一

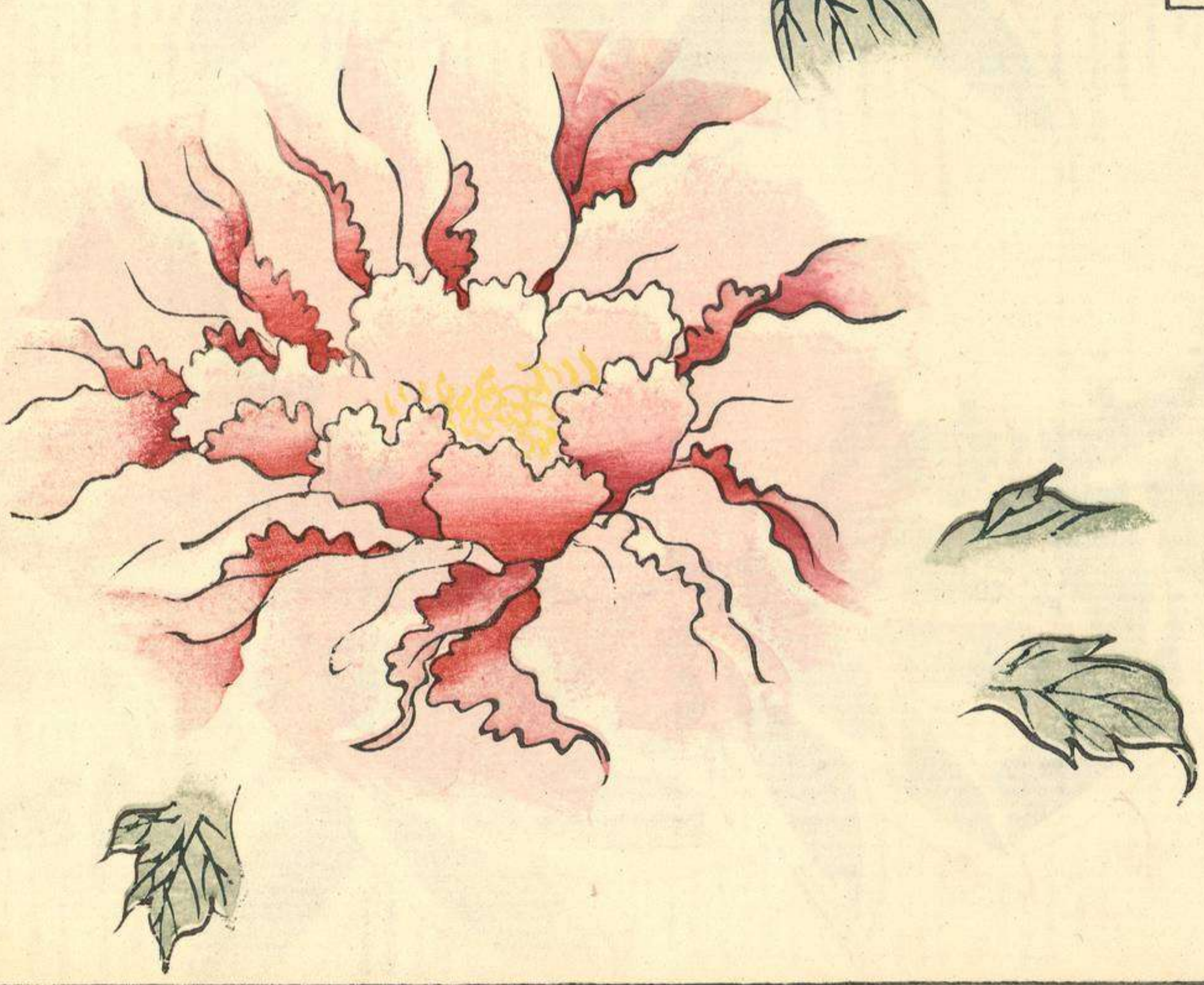
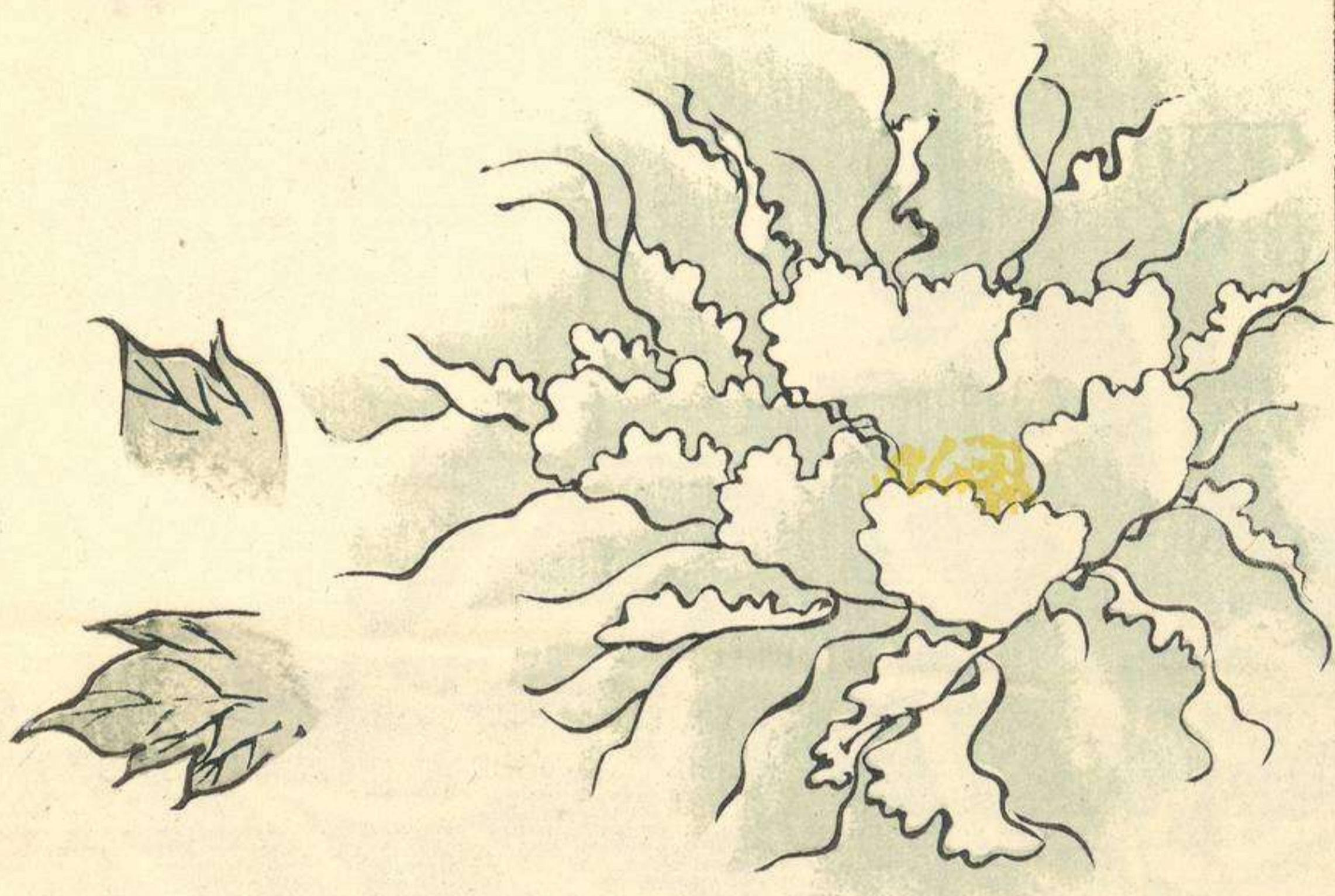

上野の紅葉しを詠ふ



香持のり成香姫也

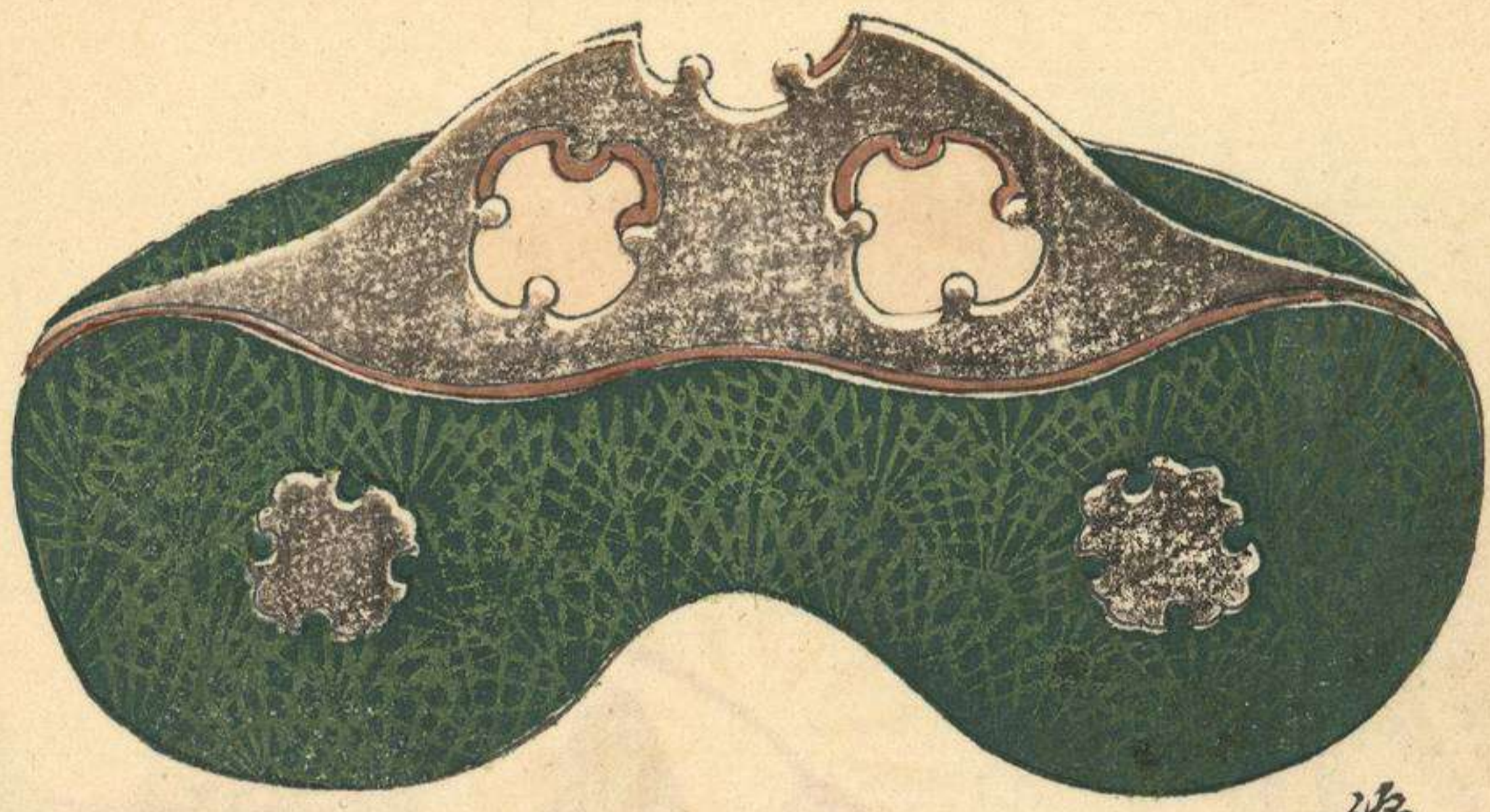

海成り  
香持のり

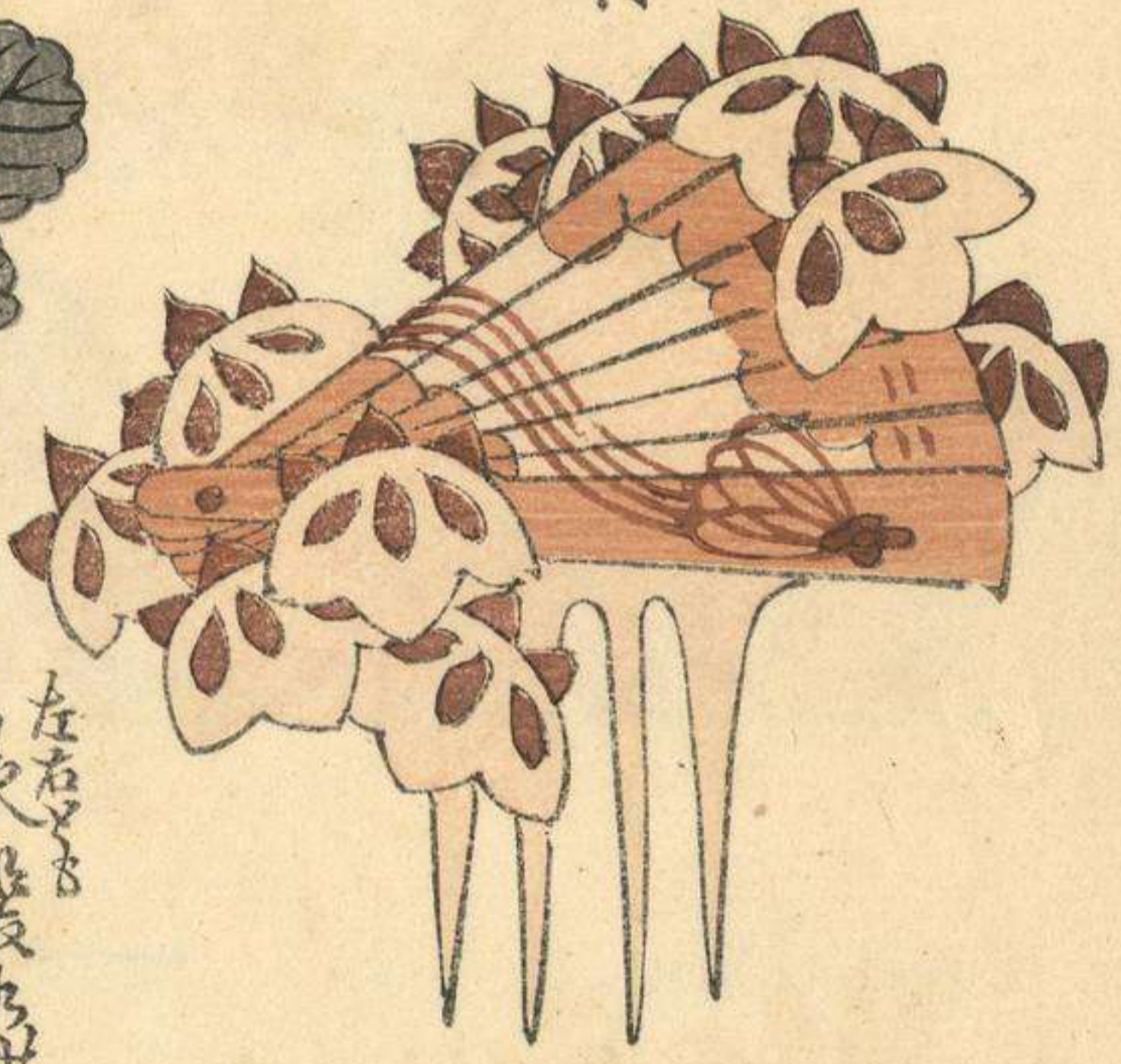

左右  
兼髪  
飾簪頭者兼也

回君子成

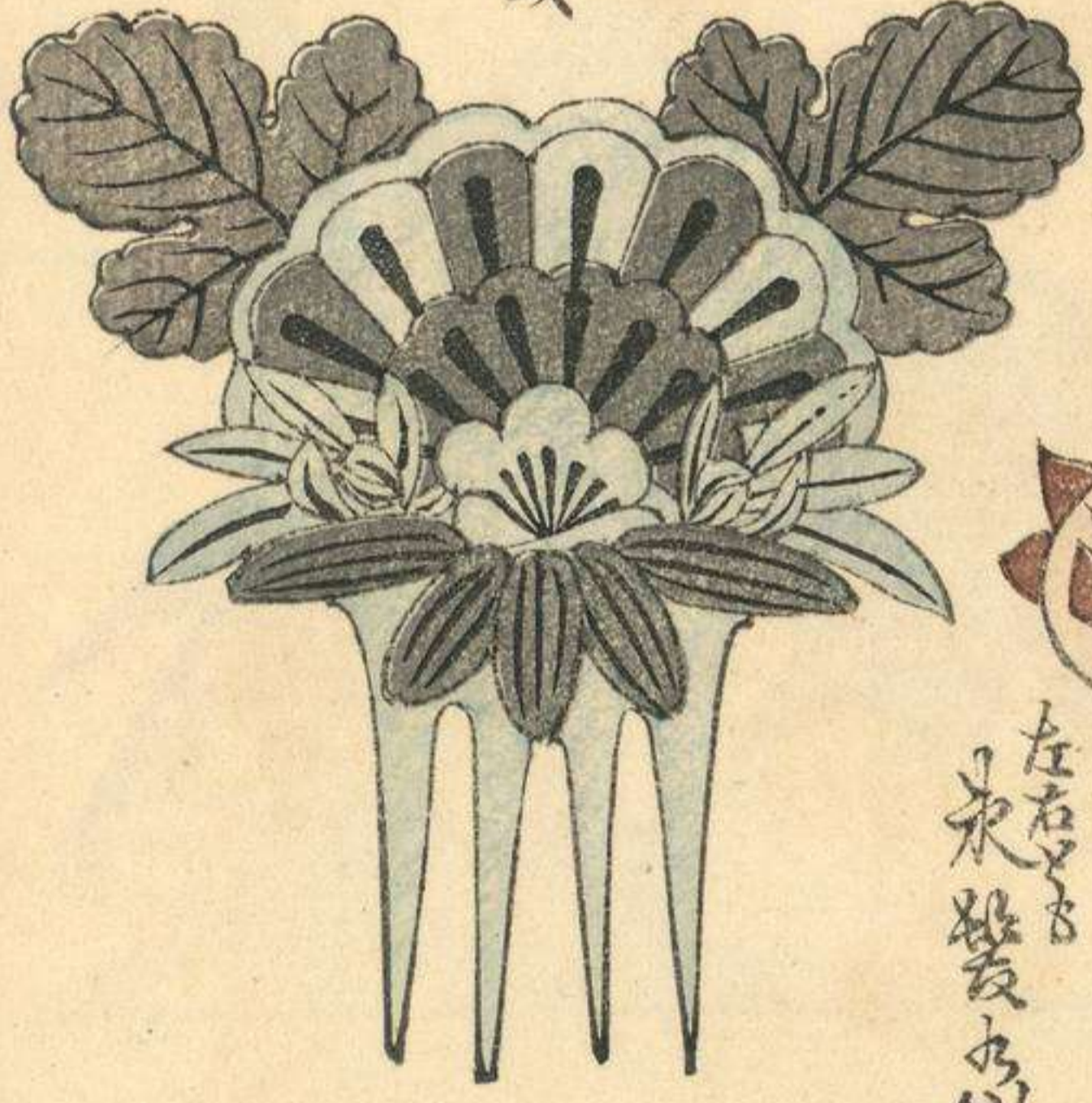

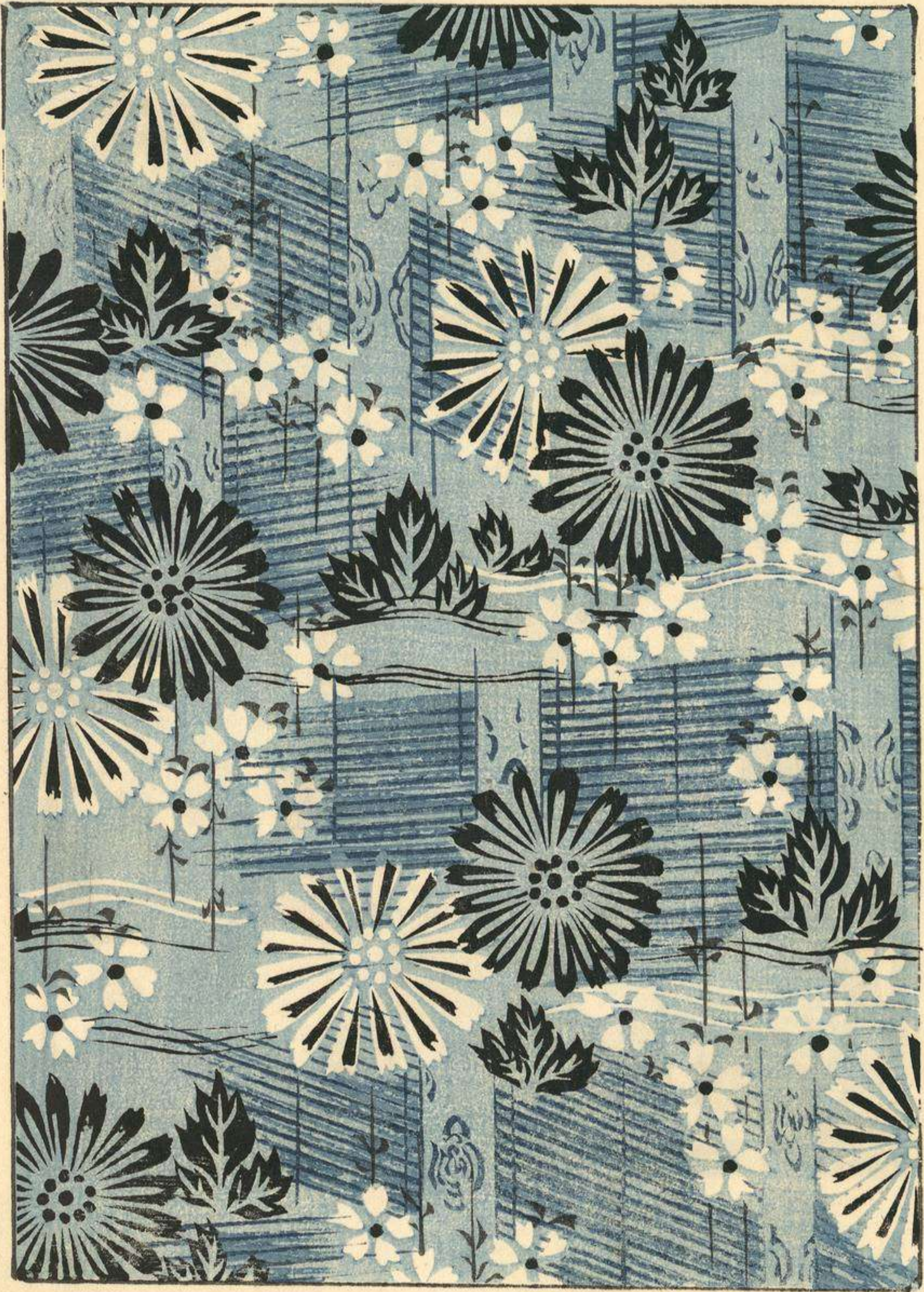





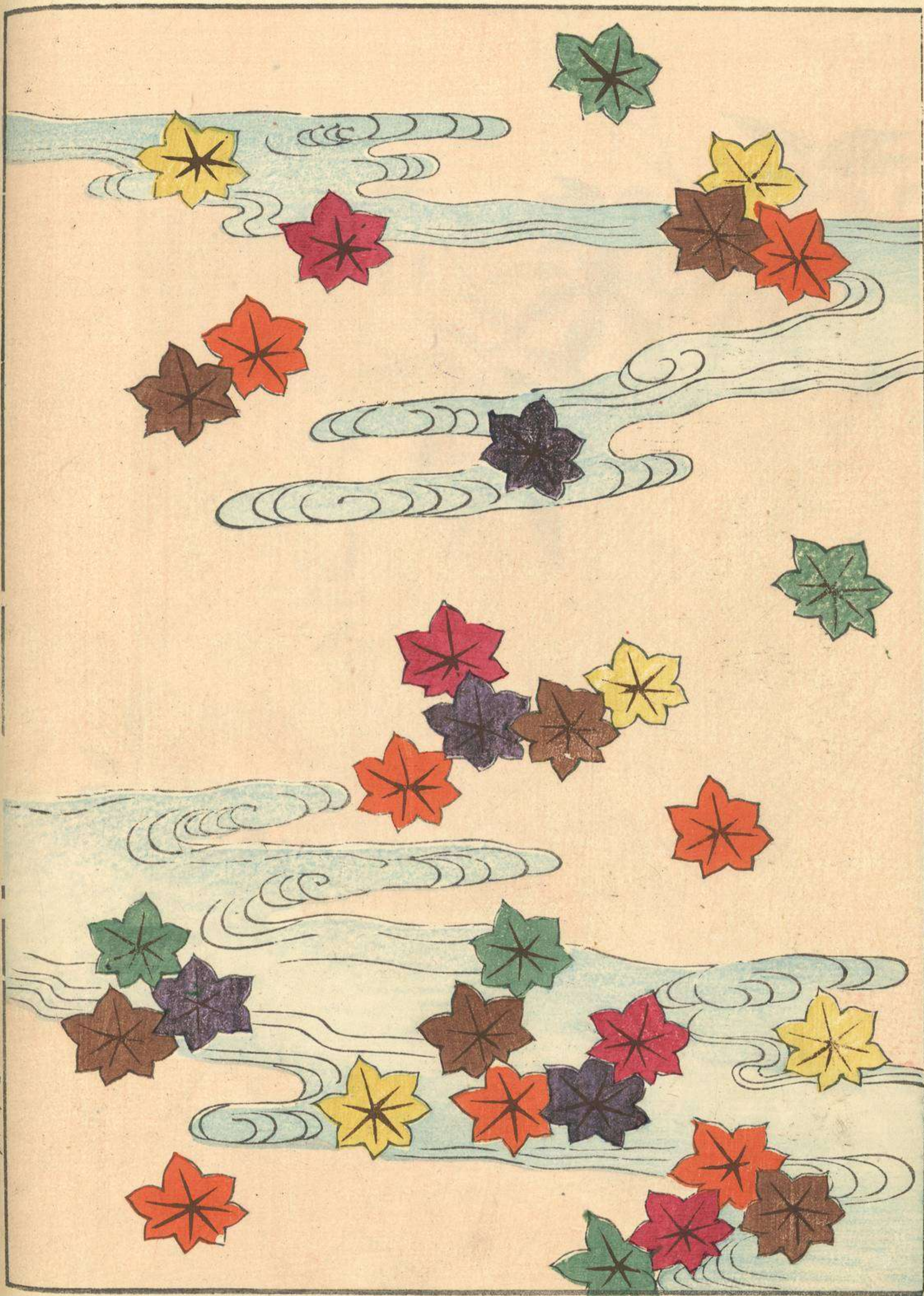











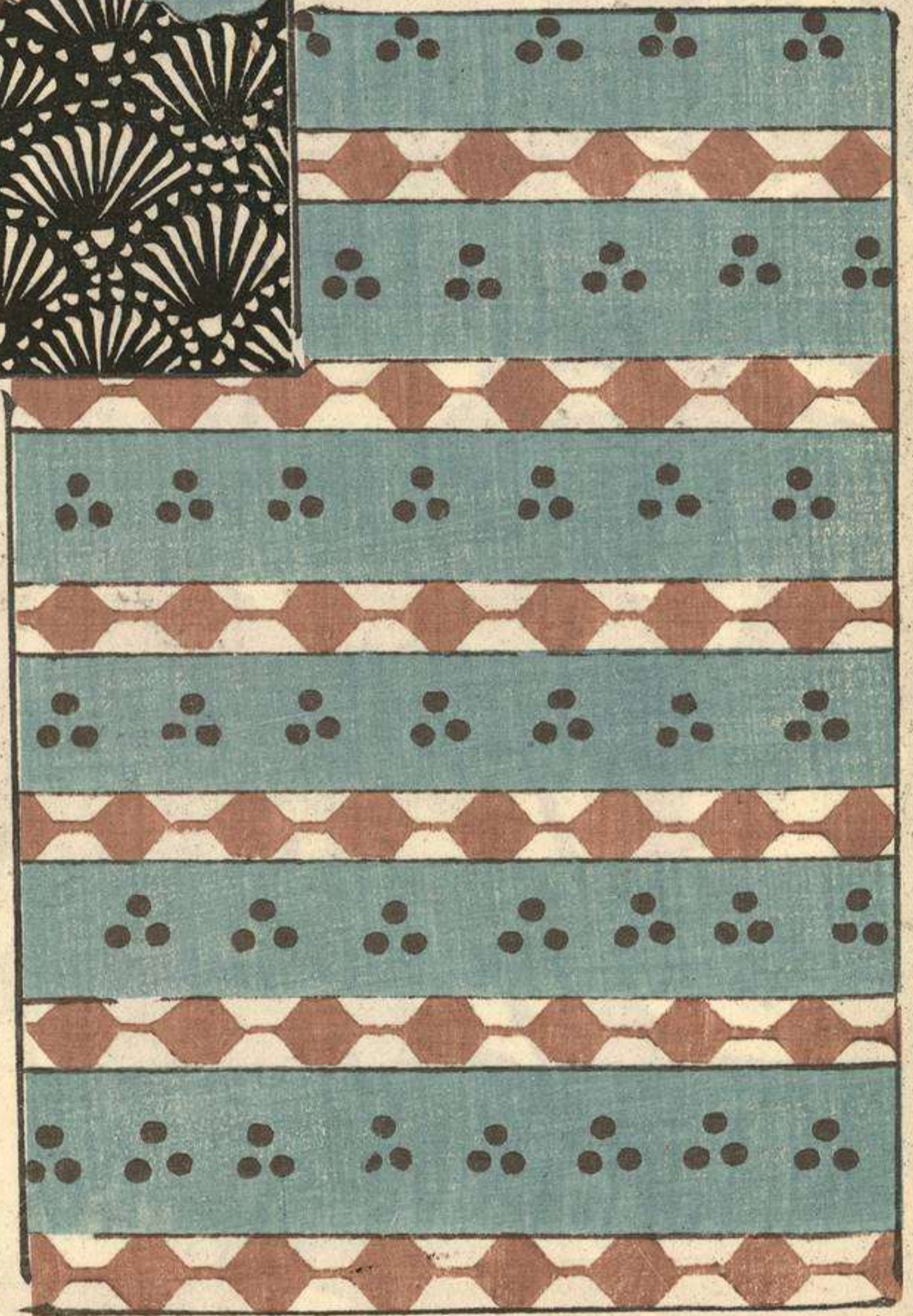
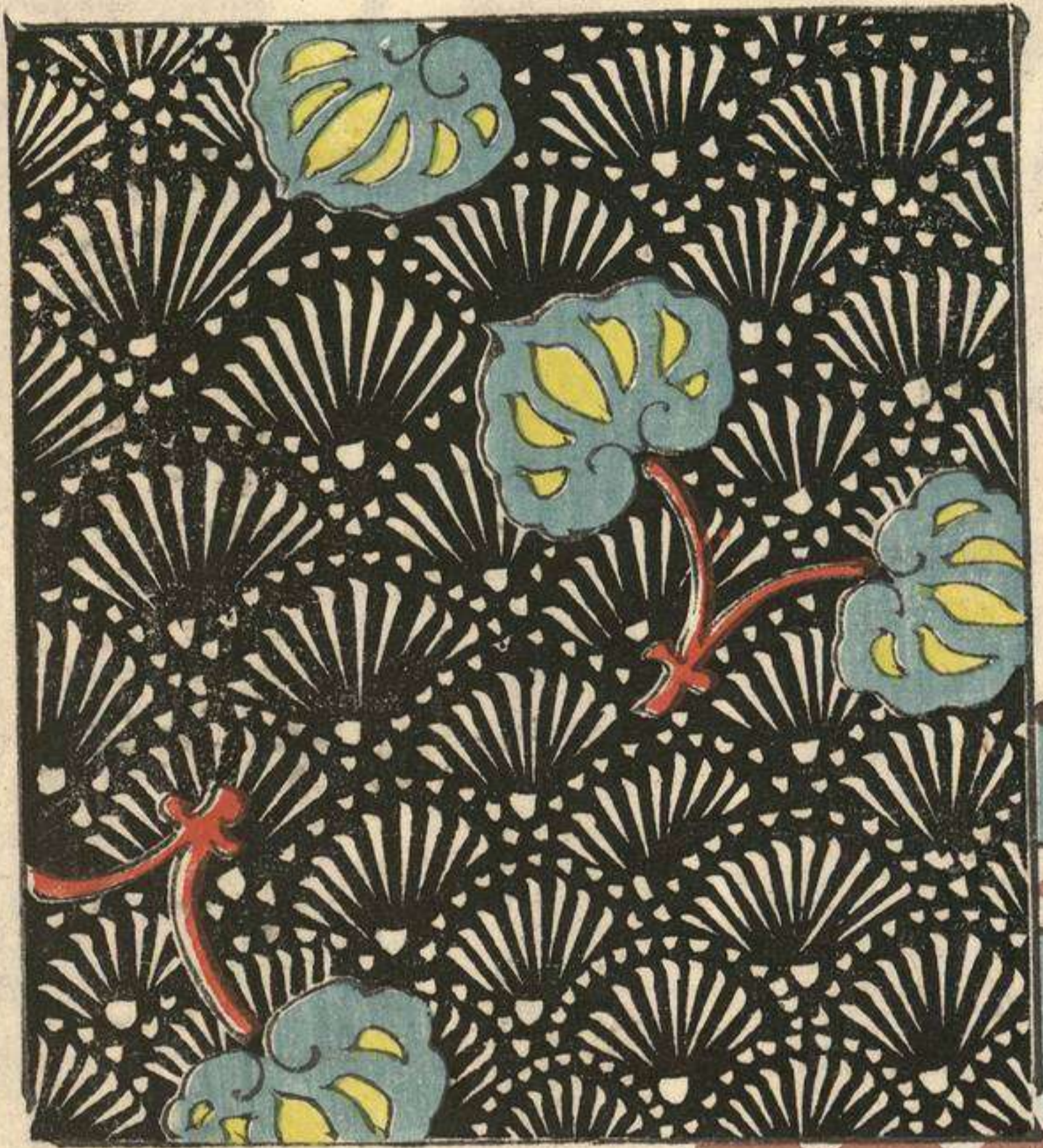



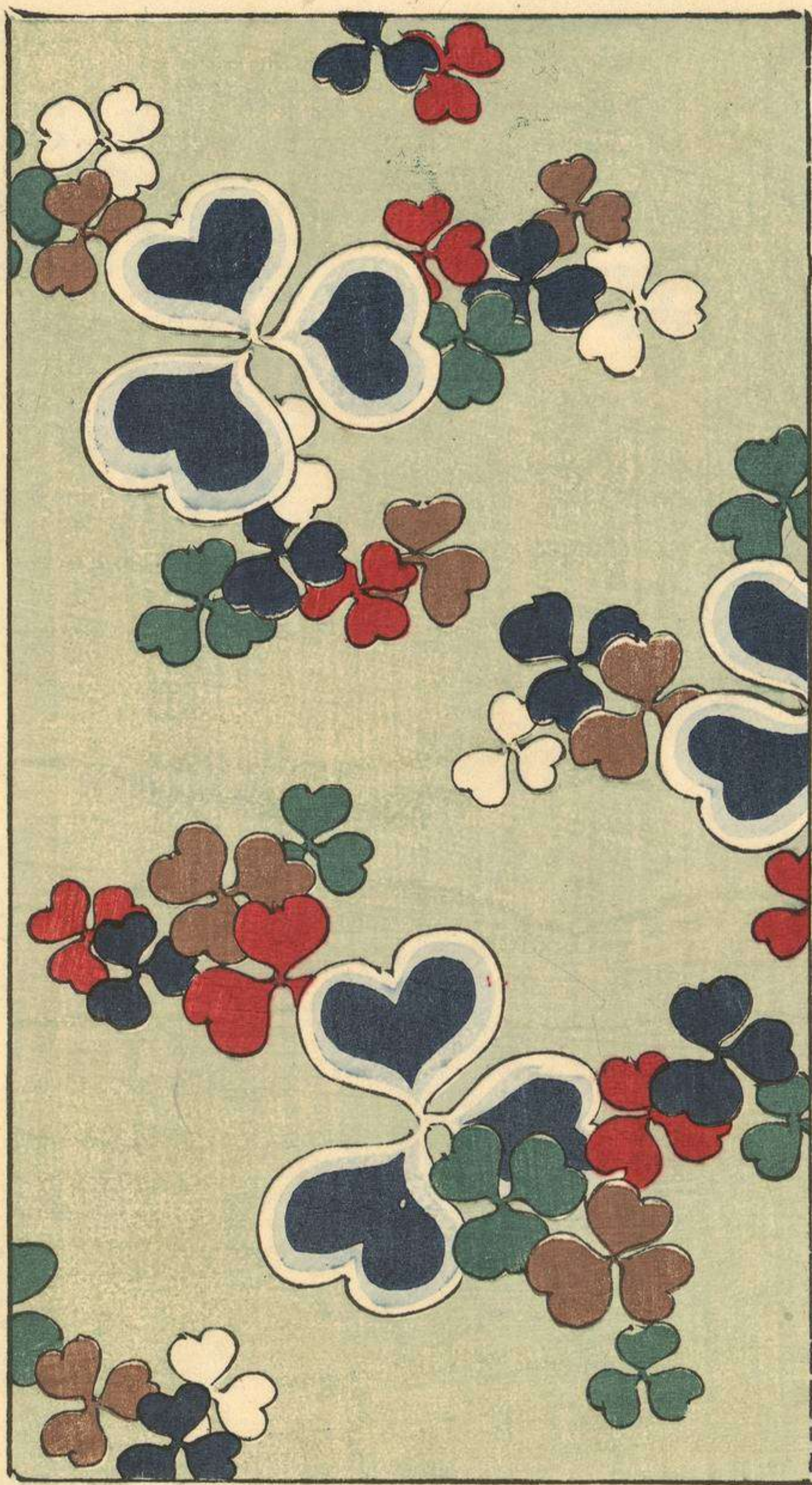



















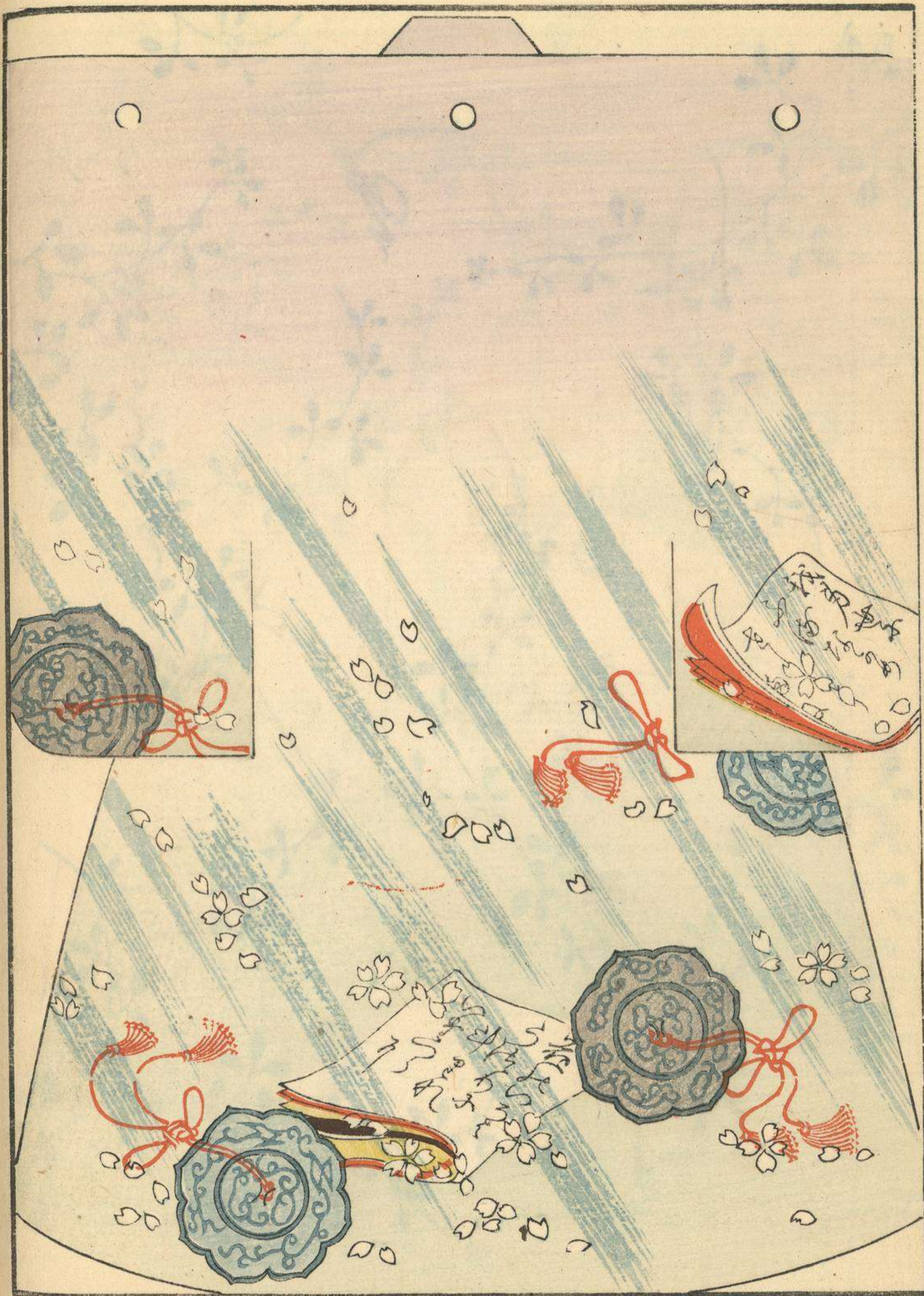



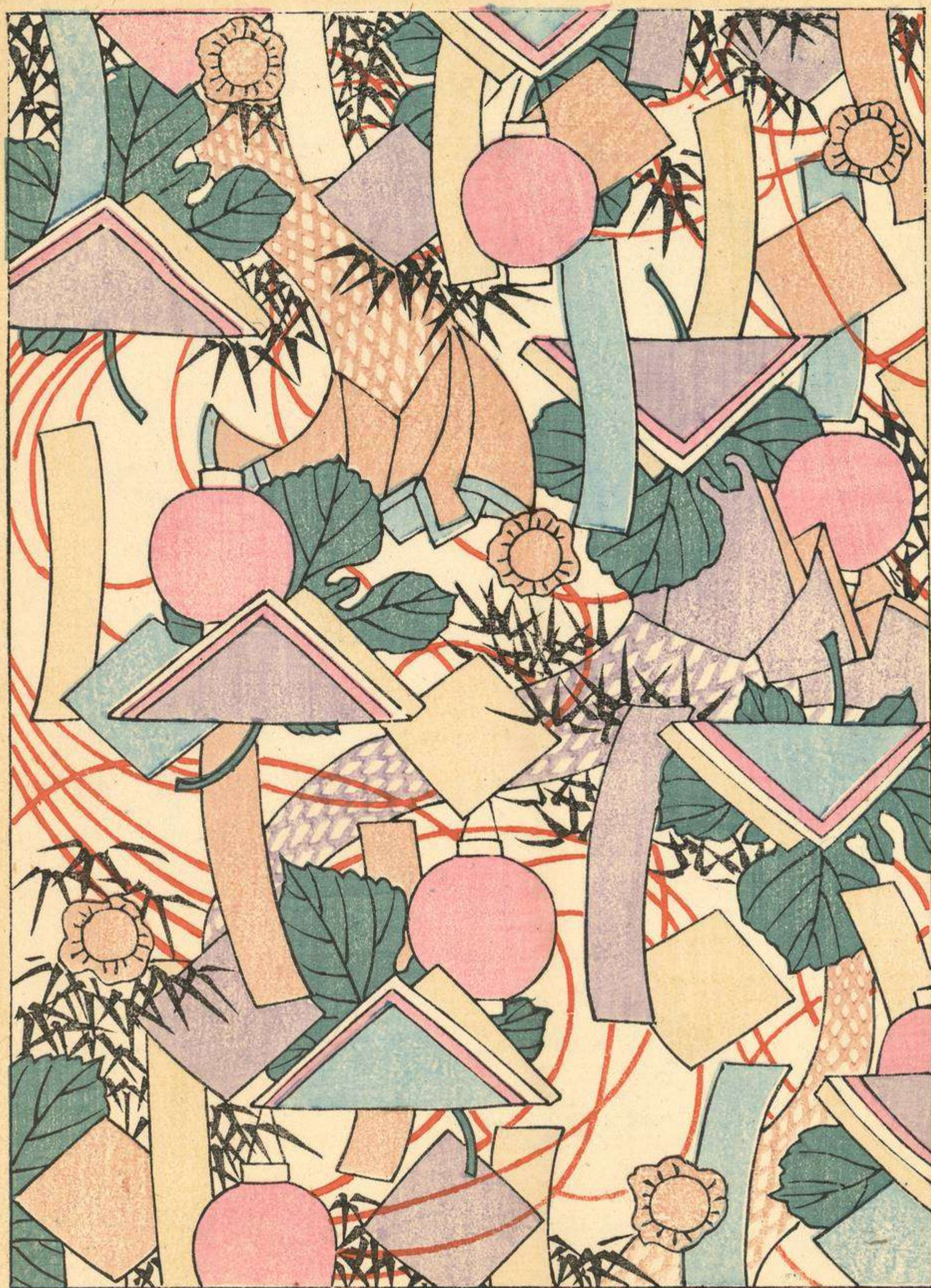

音福



源氏  
養紫

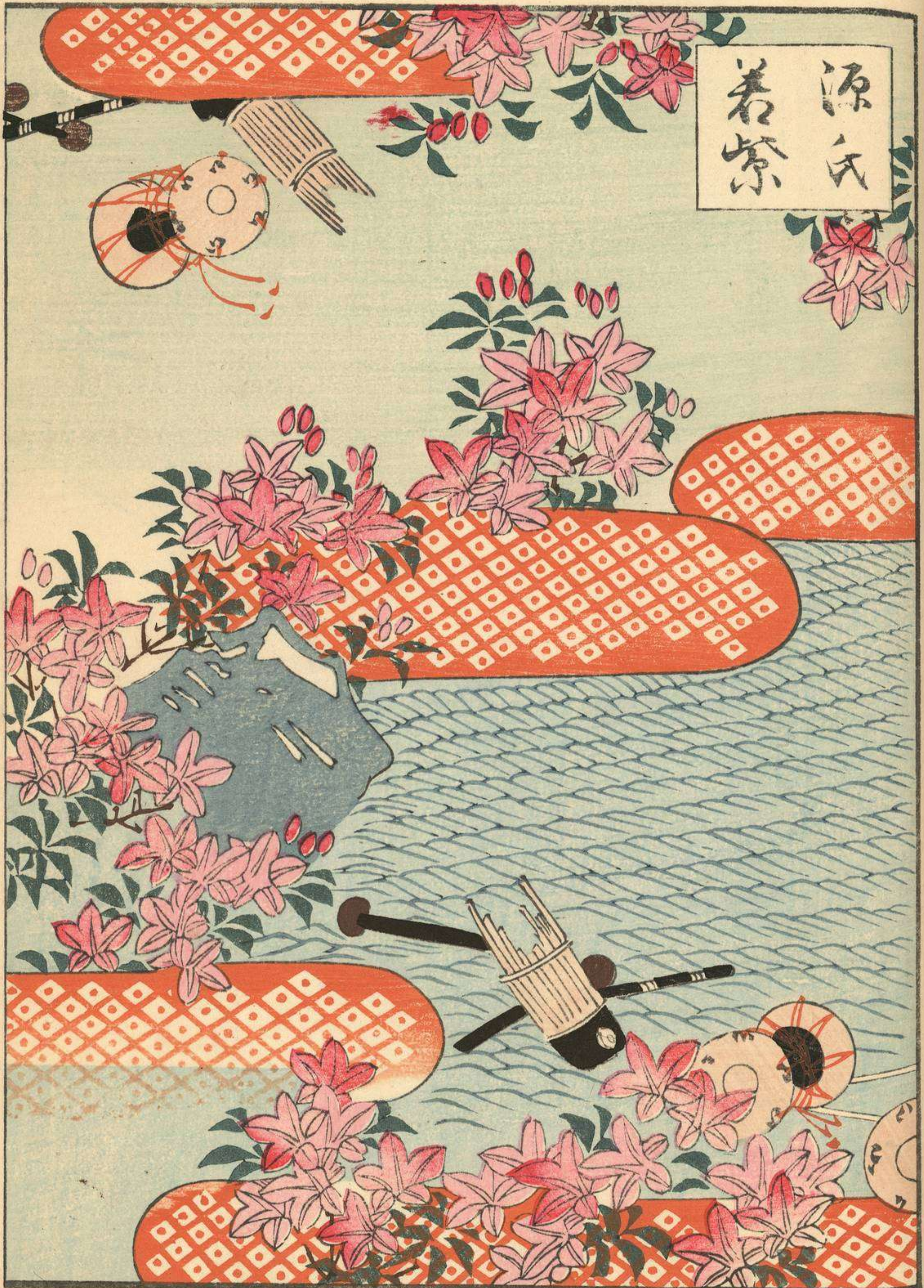

源氏東指花

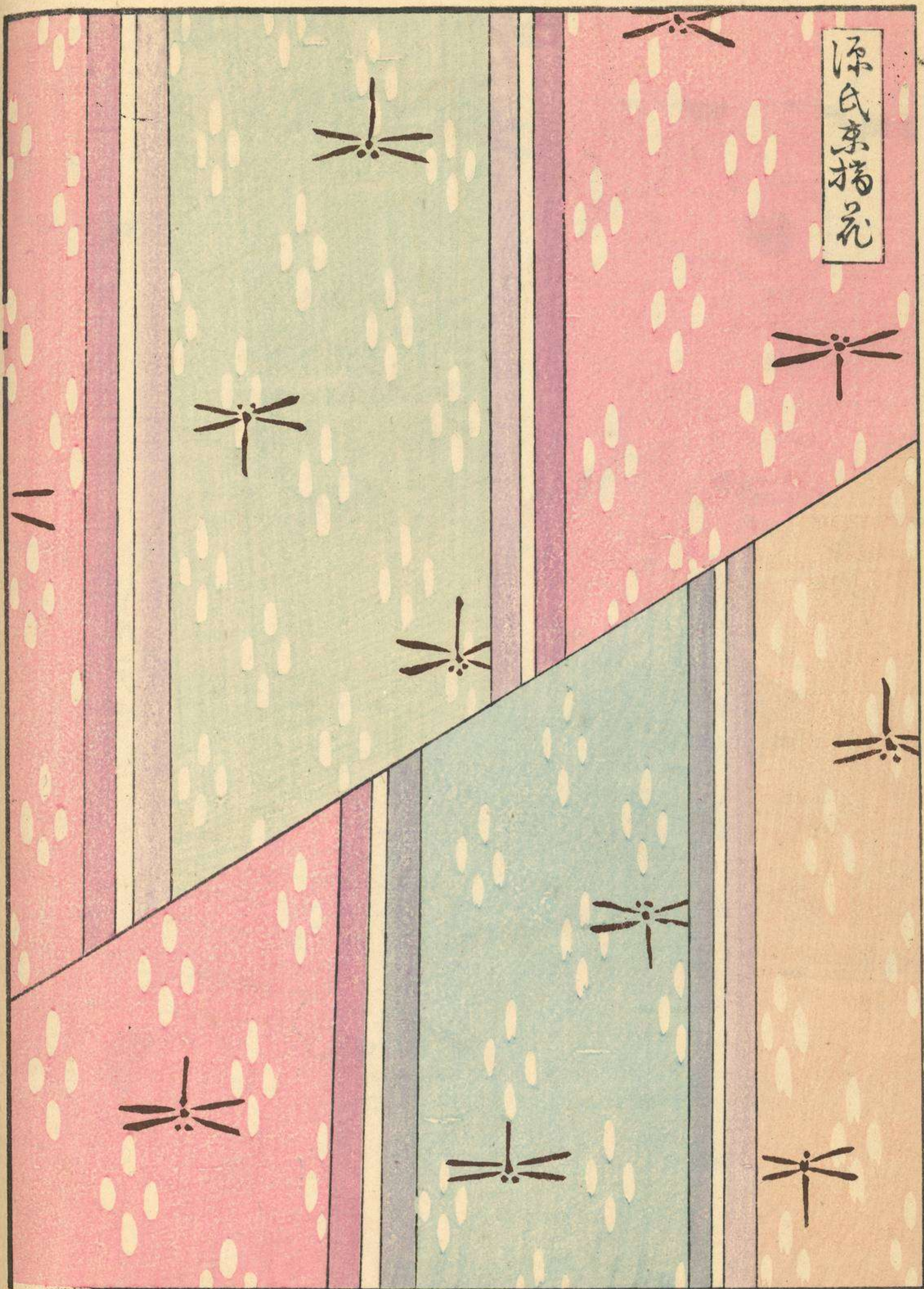

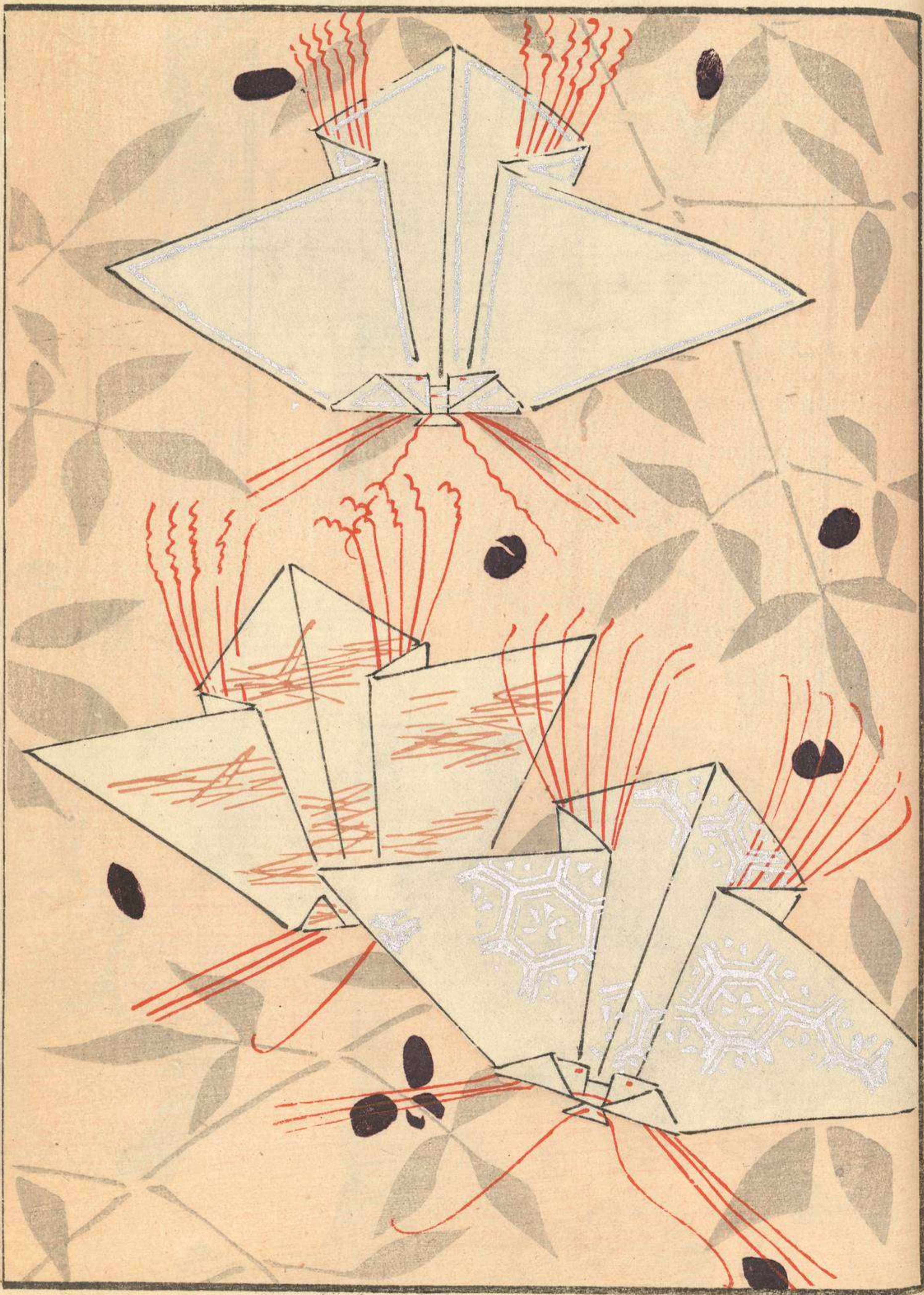



蘭花



陶器式五考

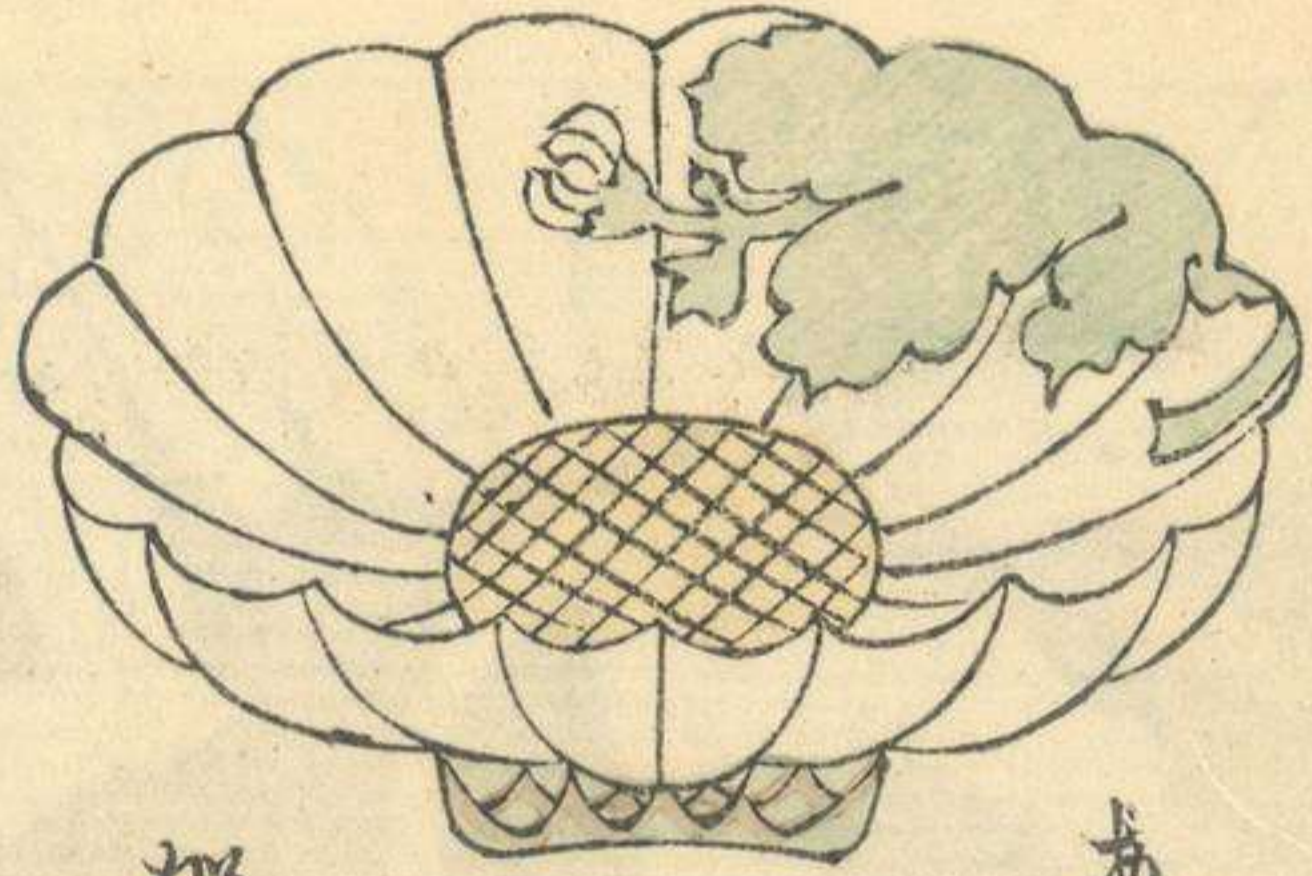

加吉川

山

笛根懸金  
装束小忌  
赤紐式

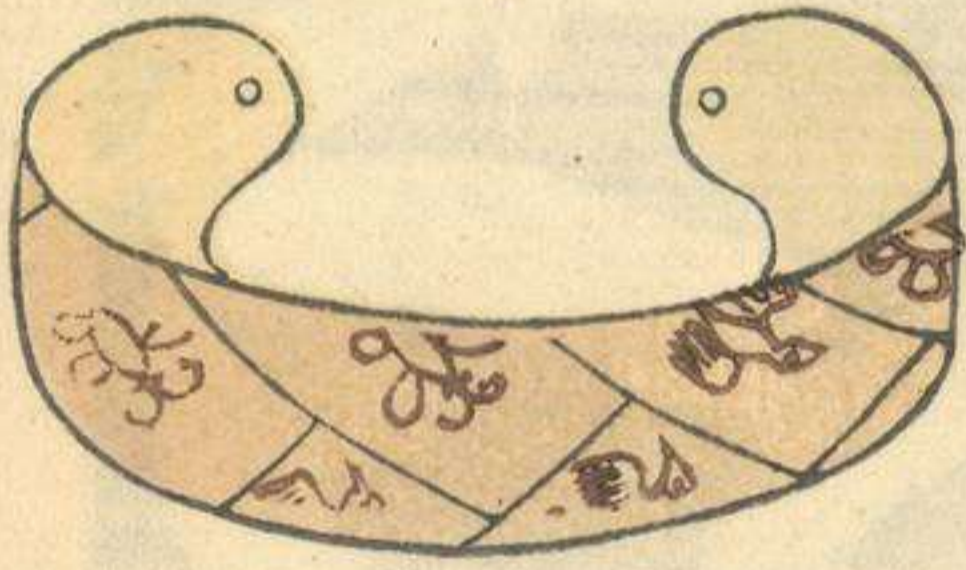

海張如紐和考考在延必魚

加茂社

極美



パイプ考束二福

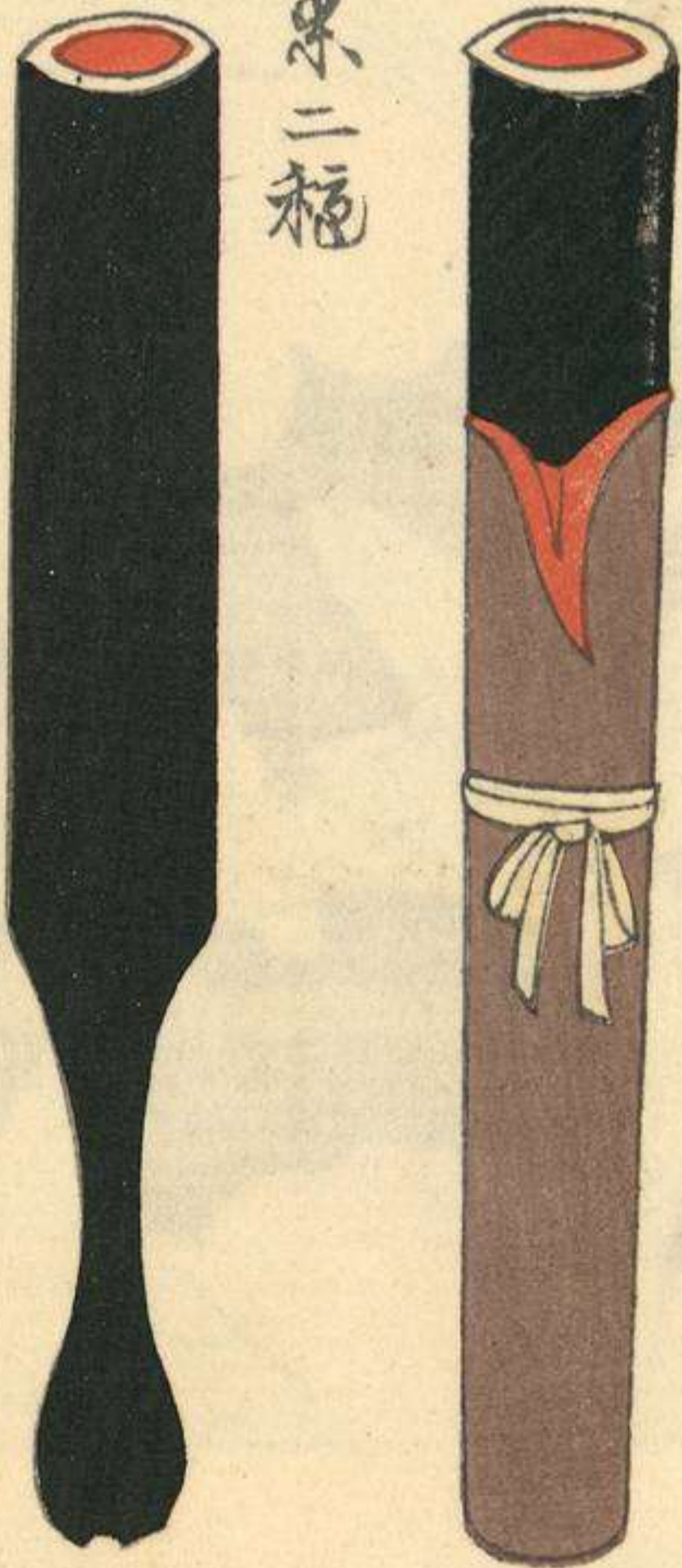

大極殿

高極





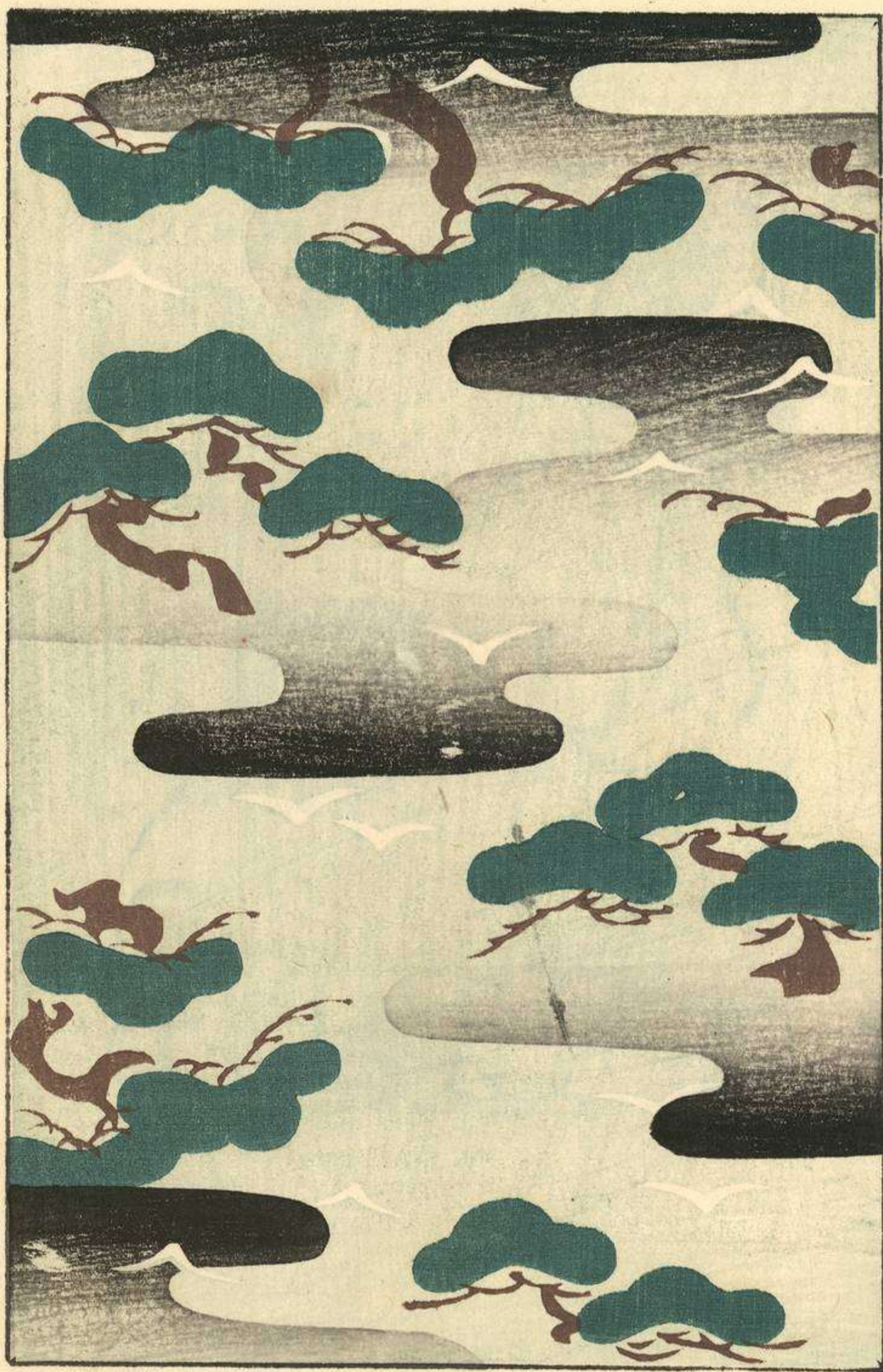

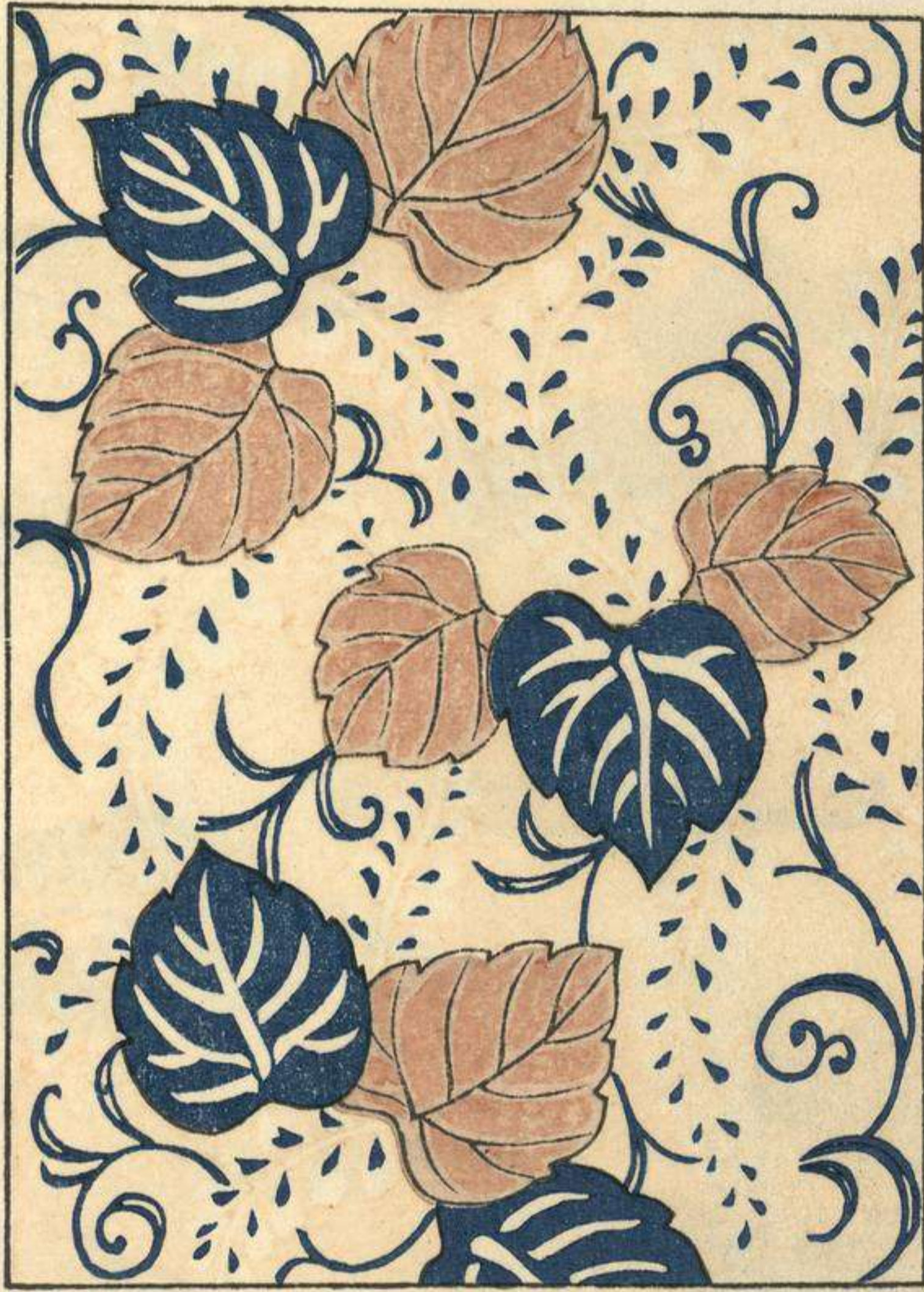

FUNDACION  
JUAN  
JOSE  
MADRID









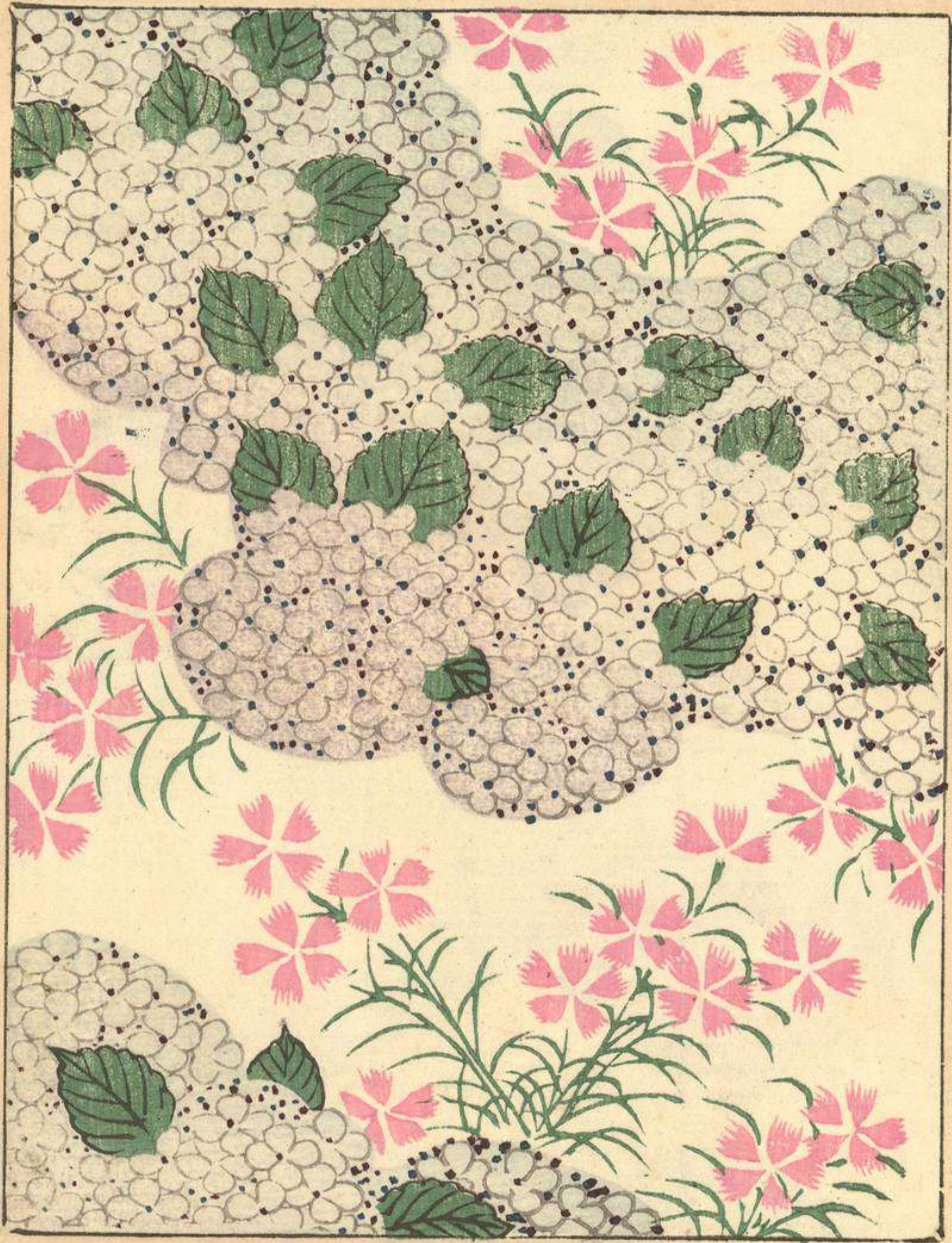





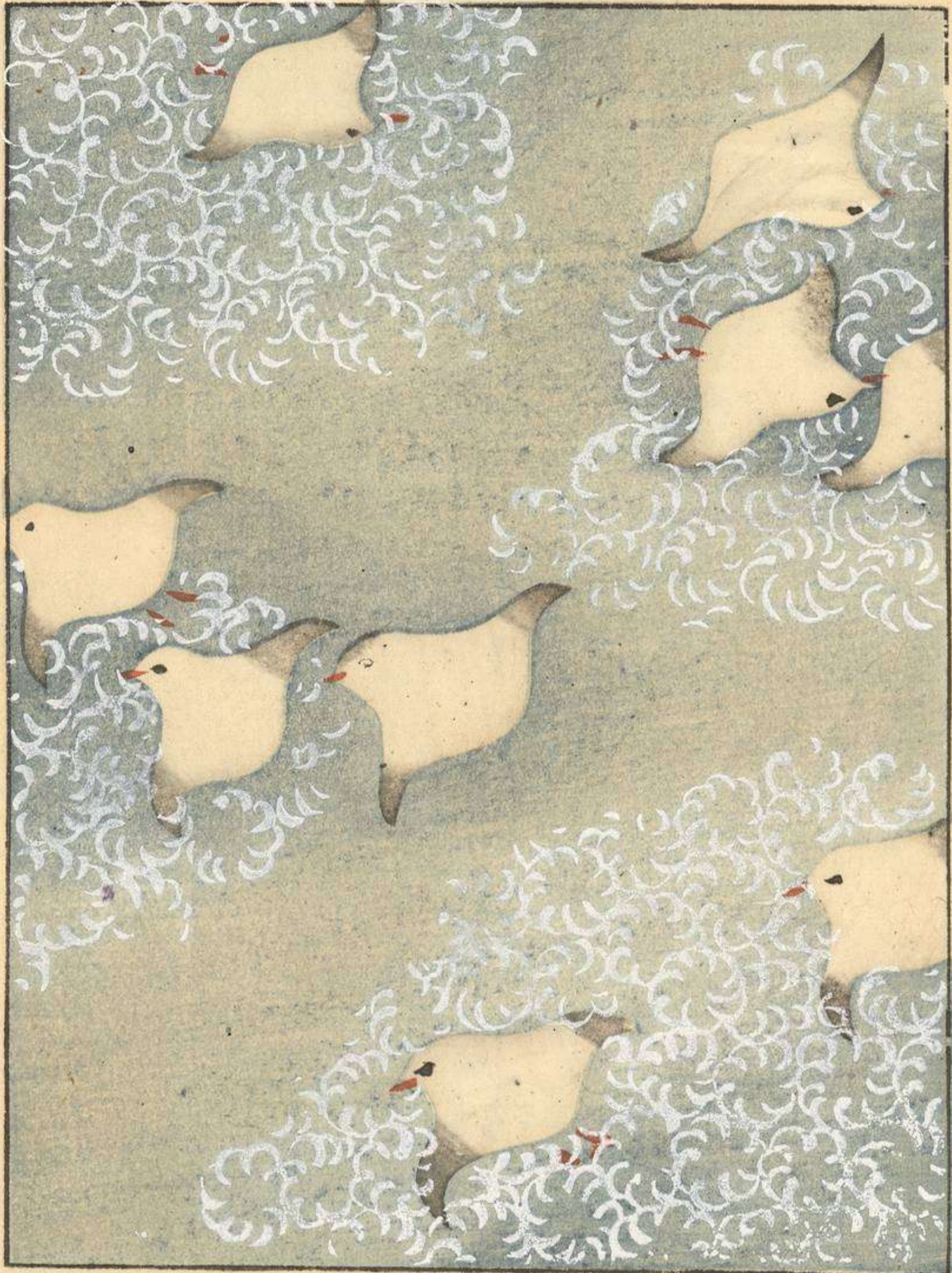

大蓼

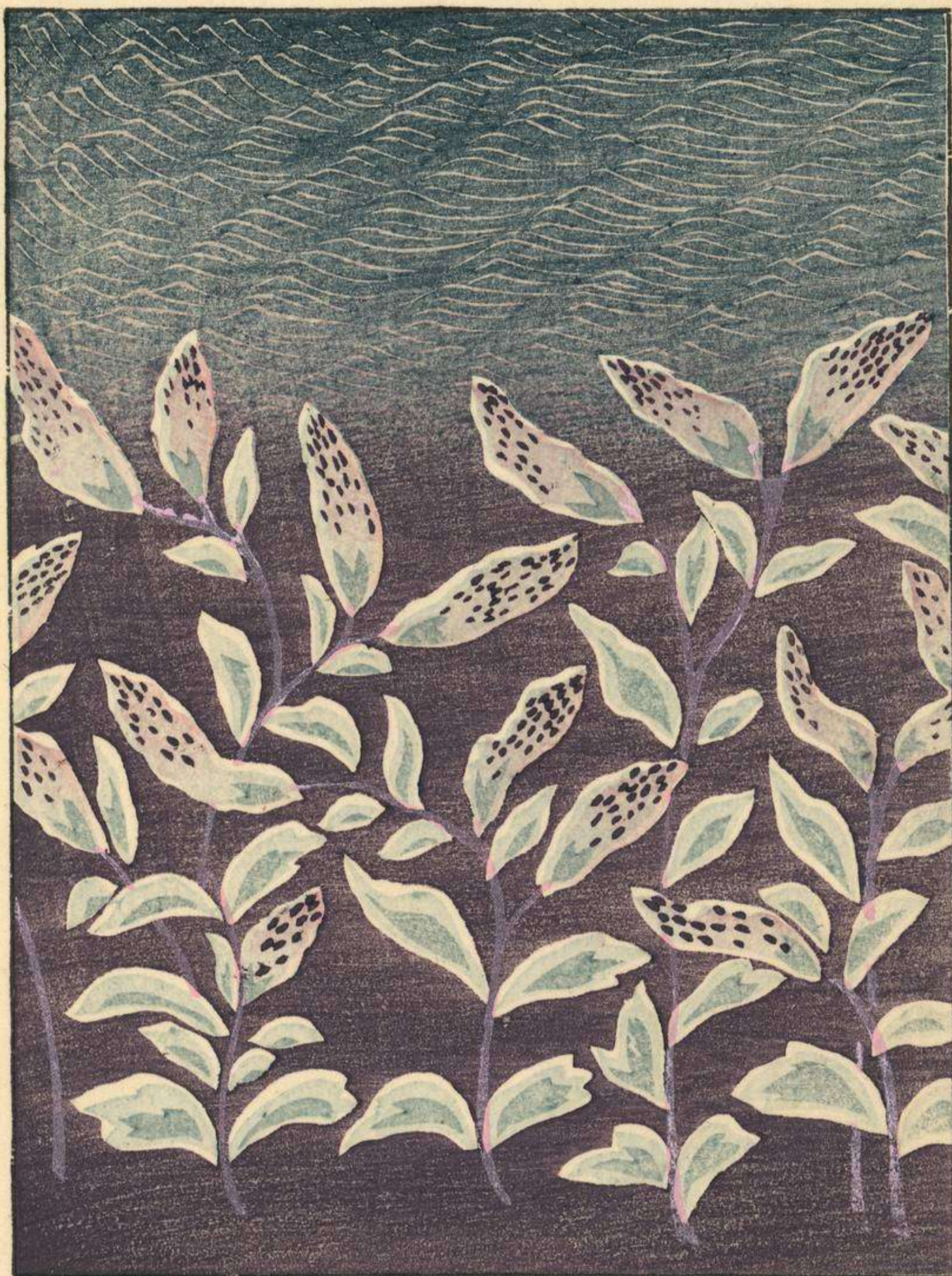

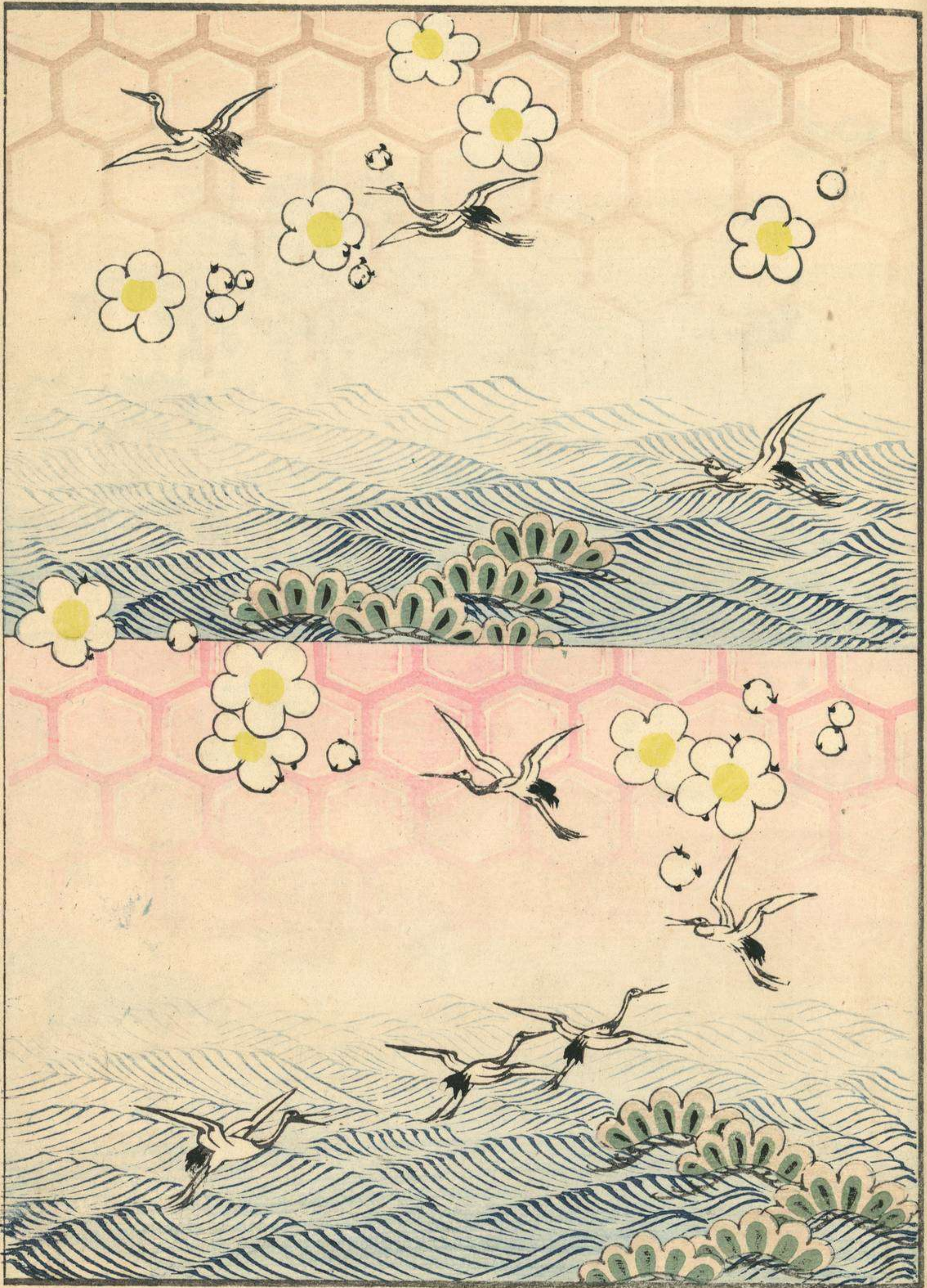







Sig.: FA-1584.2

Tít.: Japón

Aut.:

Cód.: 1042745





Nº 87 115

MADRID  
TALLER-ESCUELA  
JUAN JOSE  
ORDENES  
Tn: 33-13-66  
VALENZA-26  
MAUDE-9-19

FUNDACION  
JUAN JOSE  
N.º Invto. J.J. 83

FA-1584.4





2

