

# XIII. COUPE D'UN POUMON SAIN.

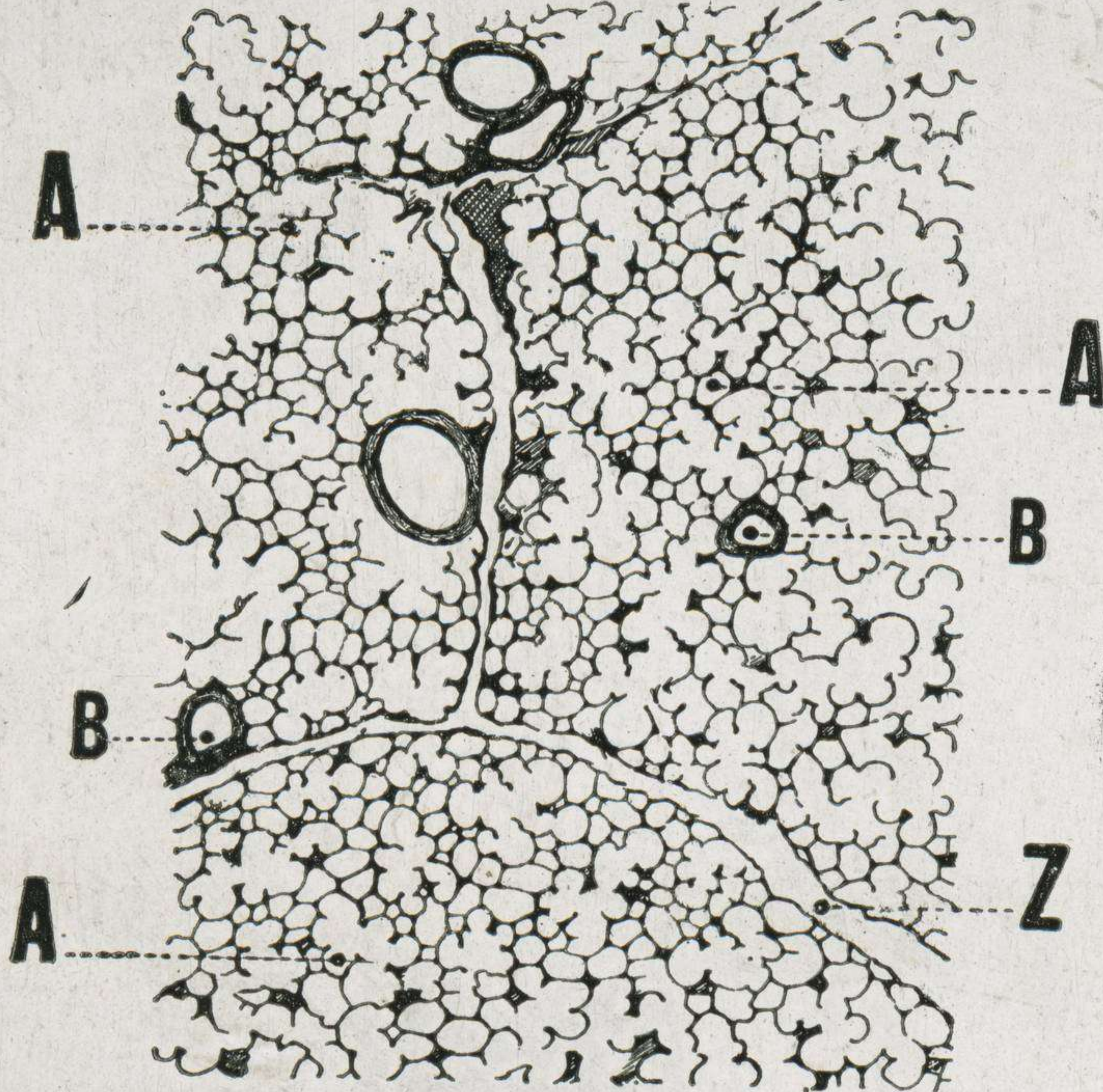

*Imité de L. etulle.*

XIV. COUPE TRANSVERSALE  
d'un VAISSEAU CAPILLAIRE.

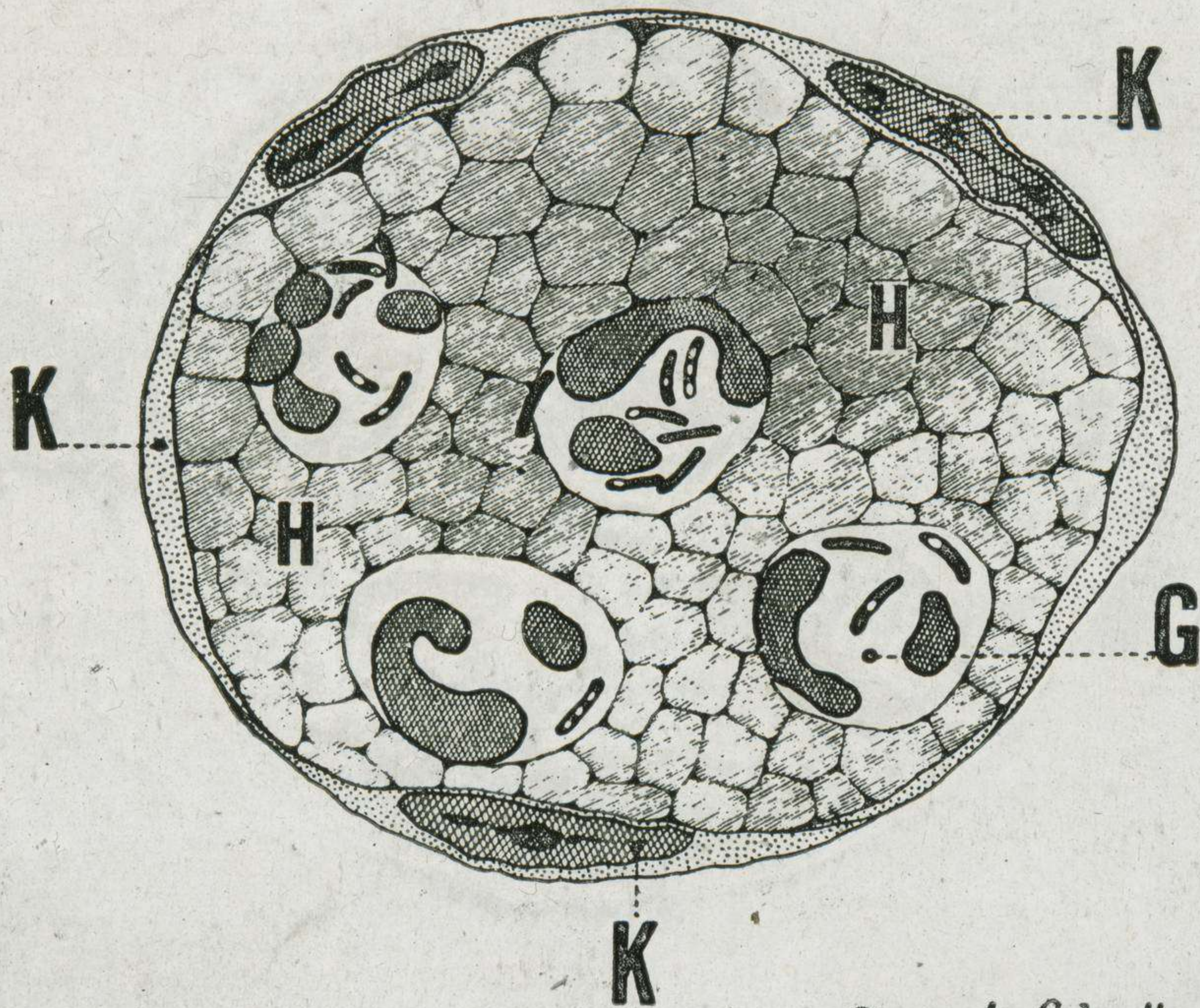

*D'apr A Calnette*

# XV. FOYER TUBERCULEUX PRIMITIF

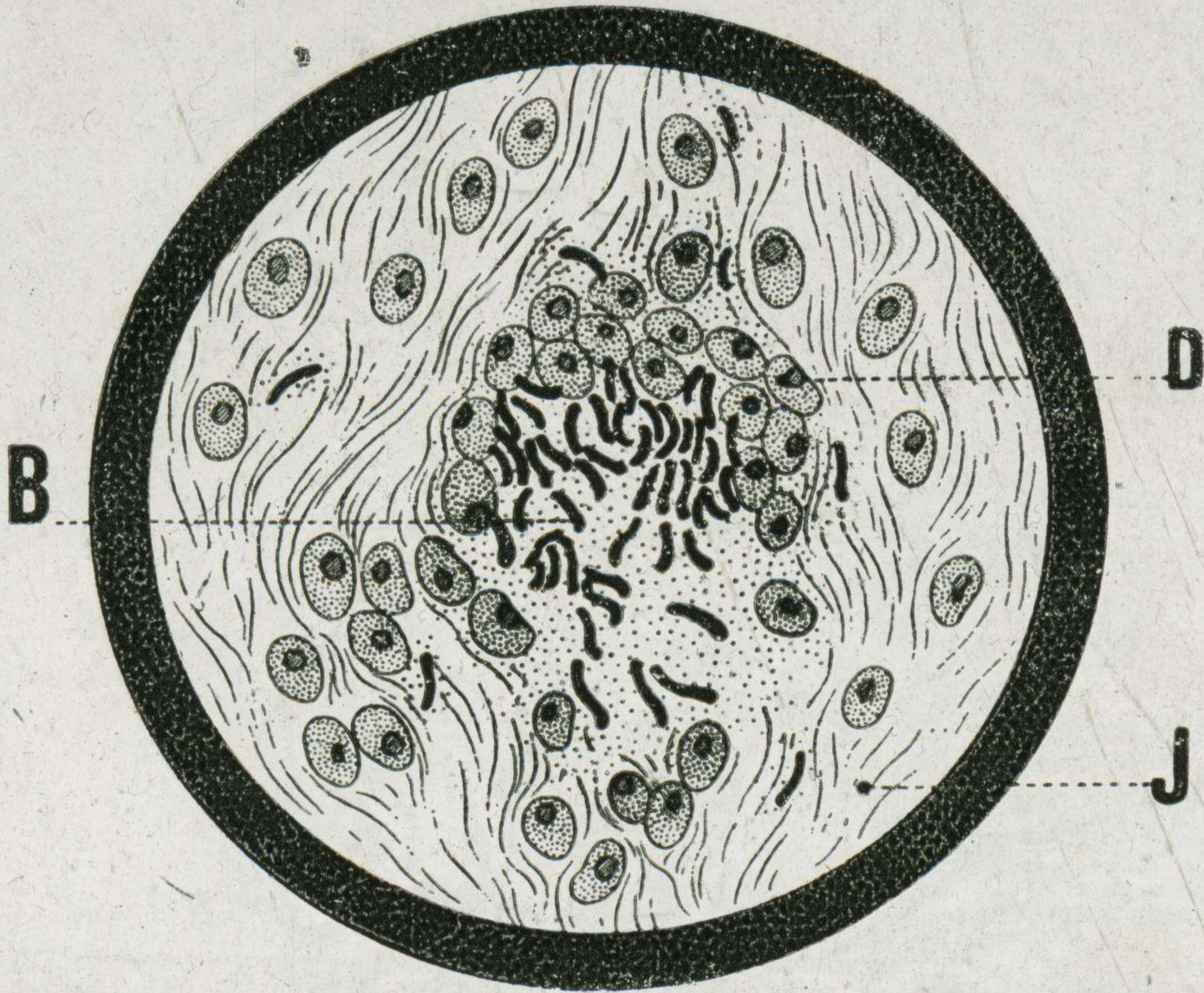

E. MAZO PARIS

# XVI. LA CELLULE GÉANTE

( FOLLICULE TUBERCULEUX )

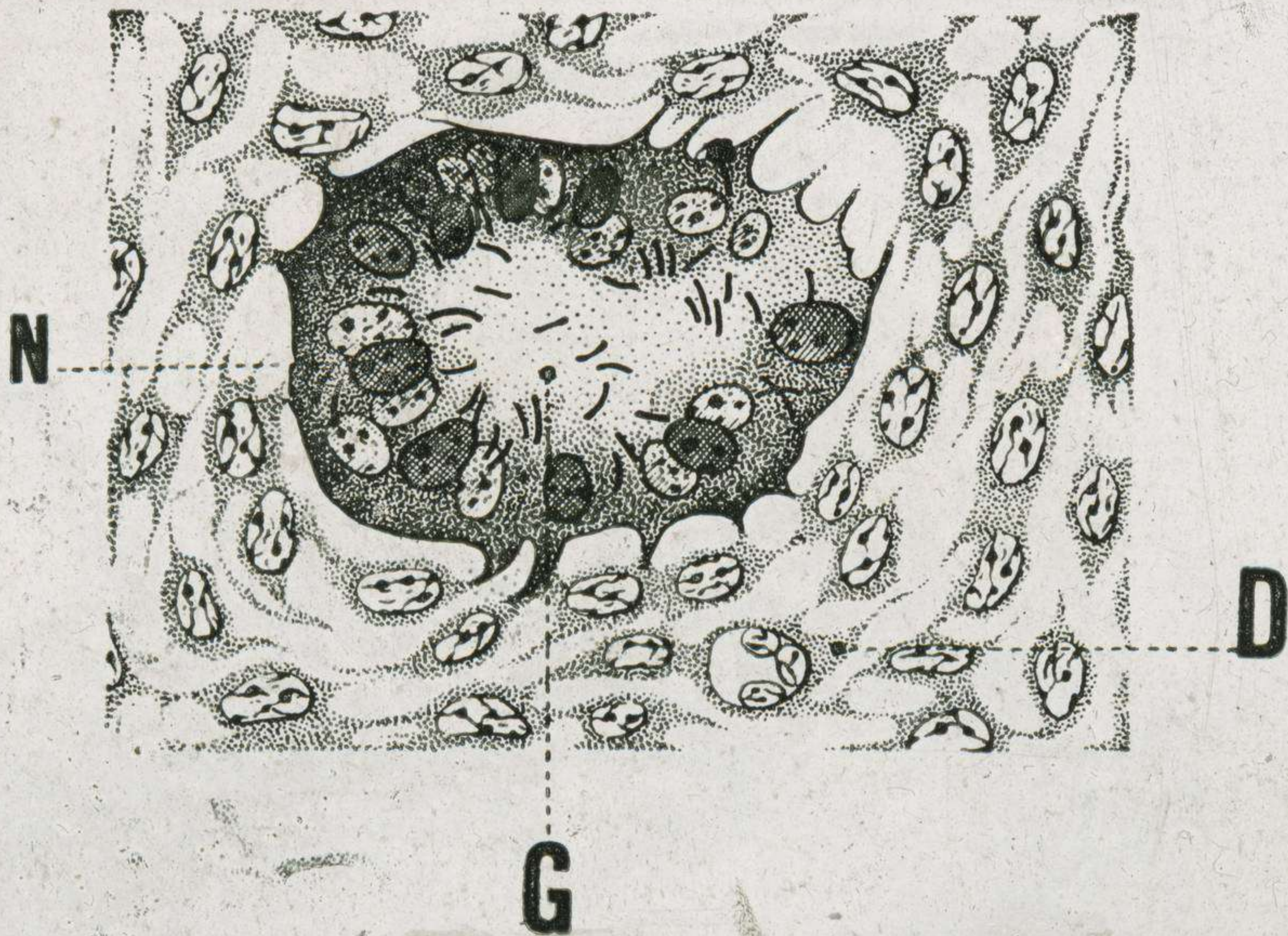

E. MAZO, A PARIS

# XVII. TUBERCULOSE MILIAIRE.

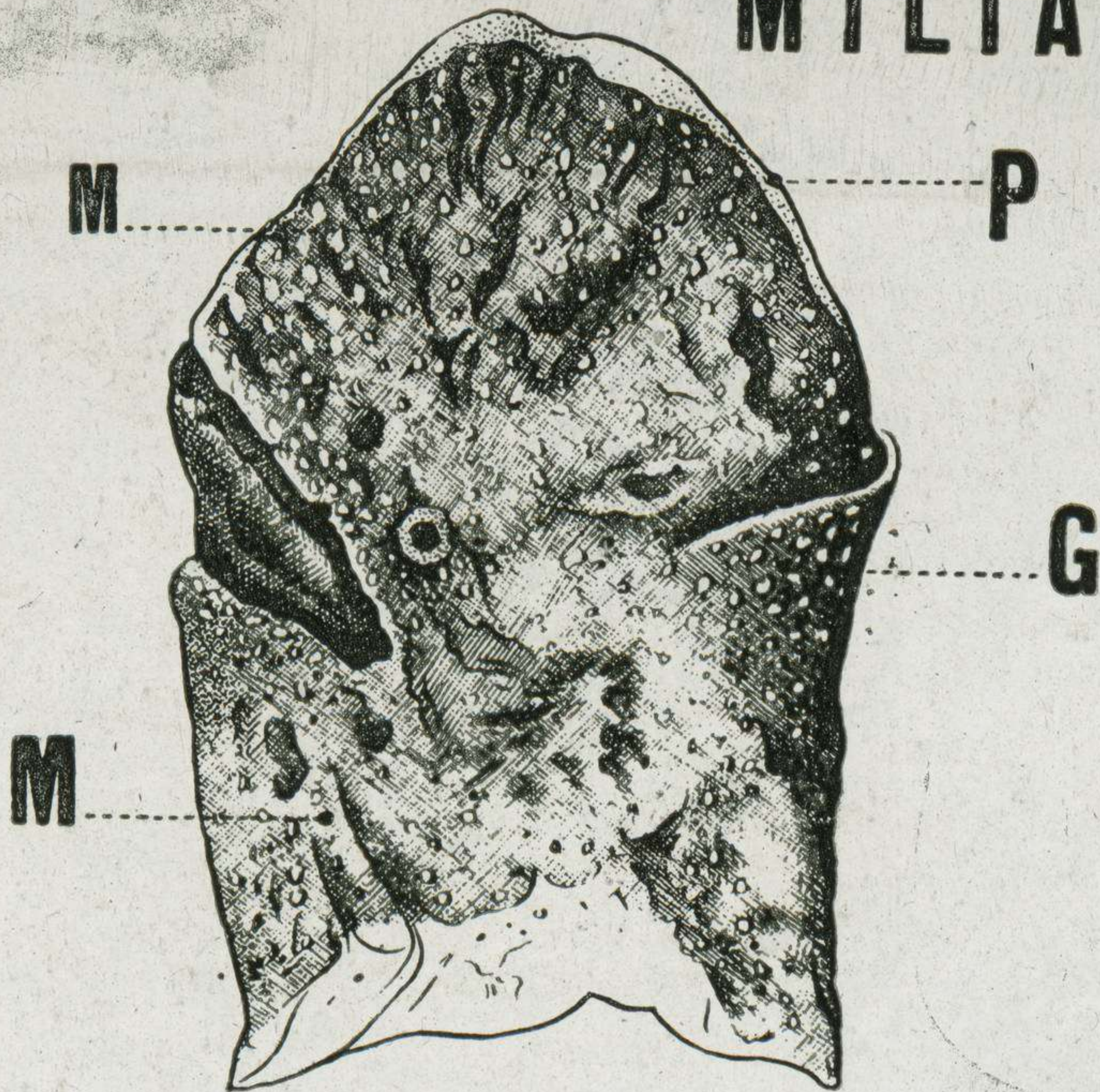

*D'apr. Letulle*

XVIII. TUBERCULOSE  
NODULAIRE

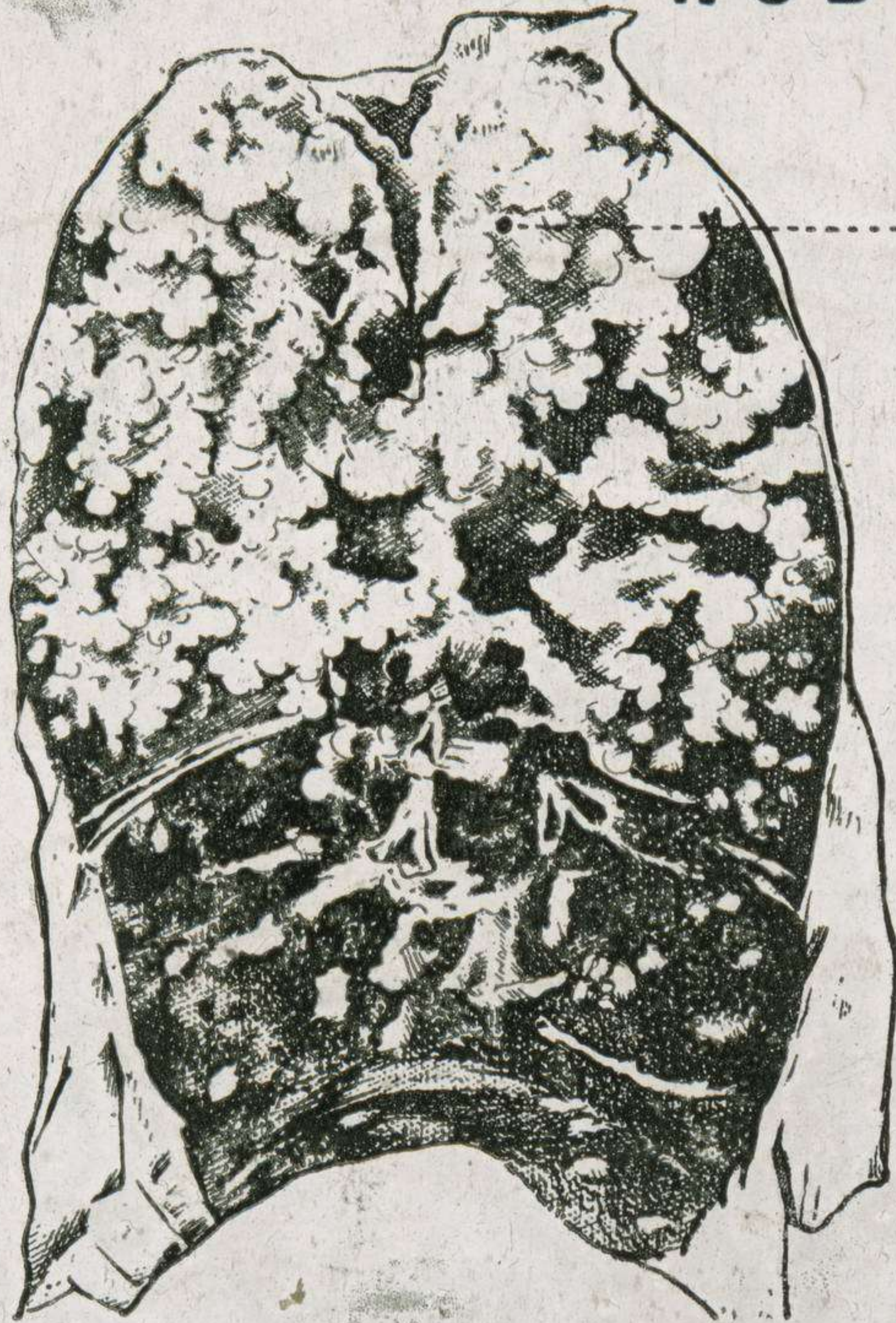

*D'apr. Letulle*

# XIX. LE TUBERCULE MILIAIRE (AMAS de FOLLICULES)

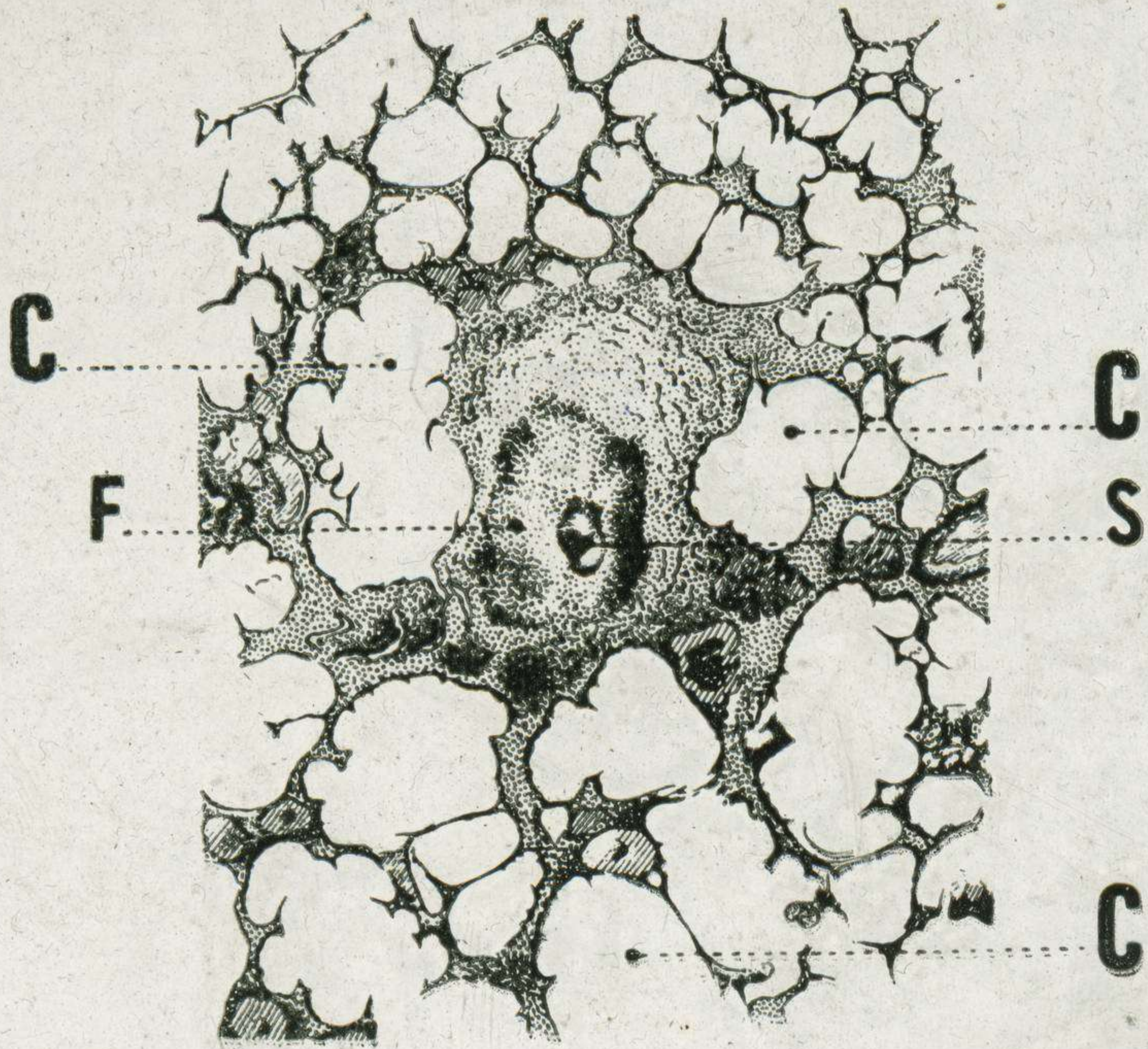

*D'apr Letulle*

# XX. LE NODULE TUBERCULEUX

(Granulations sup<sup>res</sup> à 5 mill.)

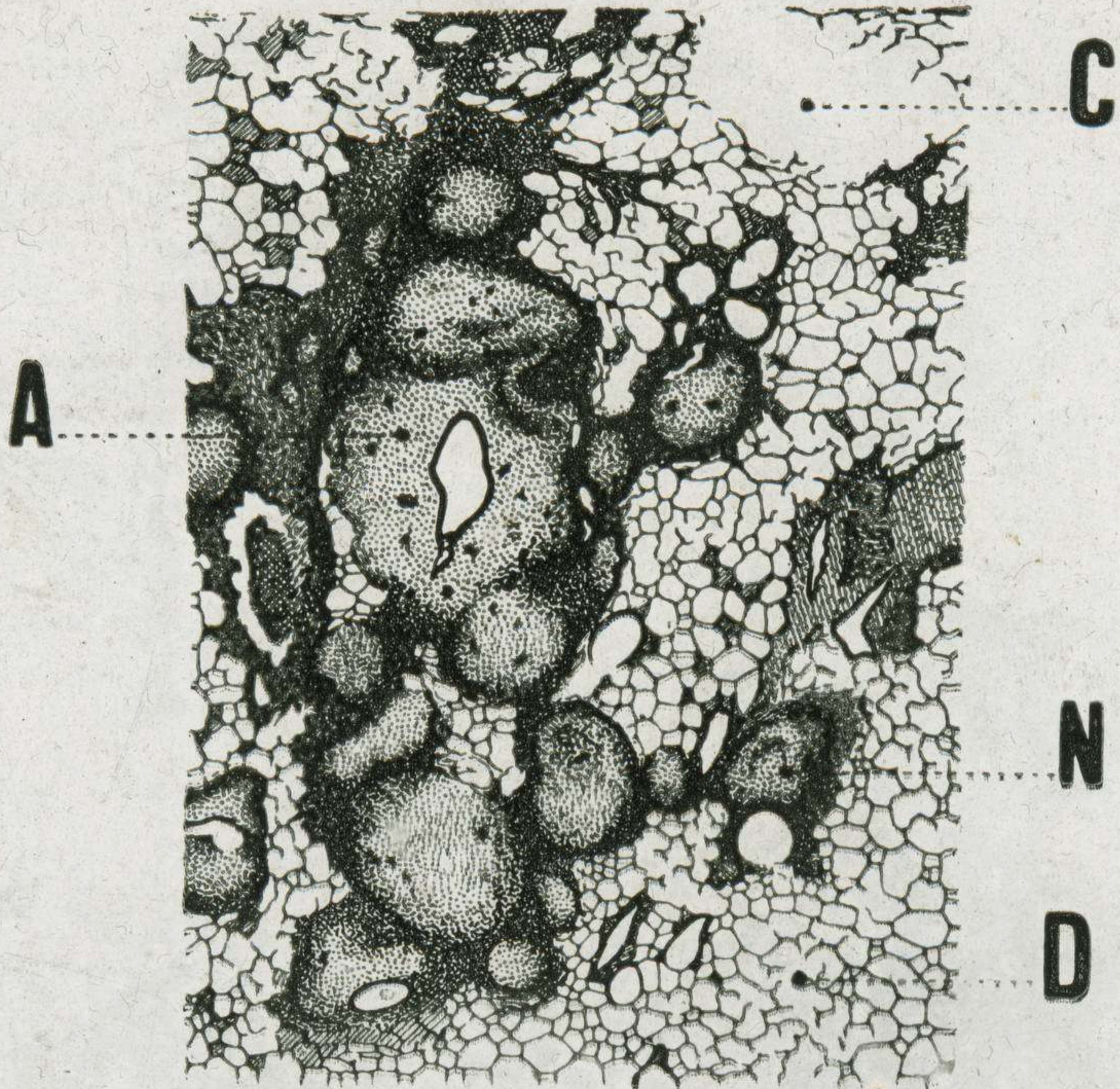

*D'apr. Letulle*



XXI. RAMOLLISSEMENT CENTRAL  
D'UN BLOC CASÉÉUX.

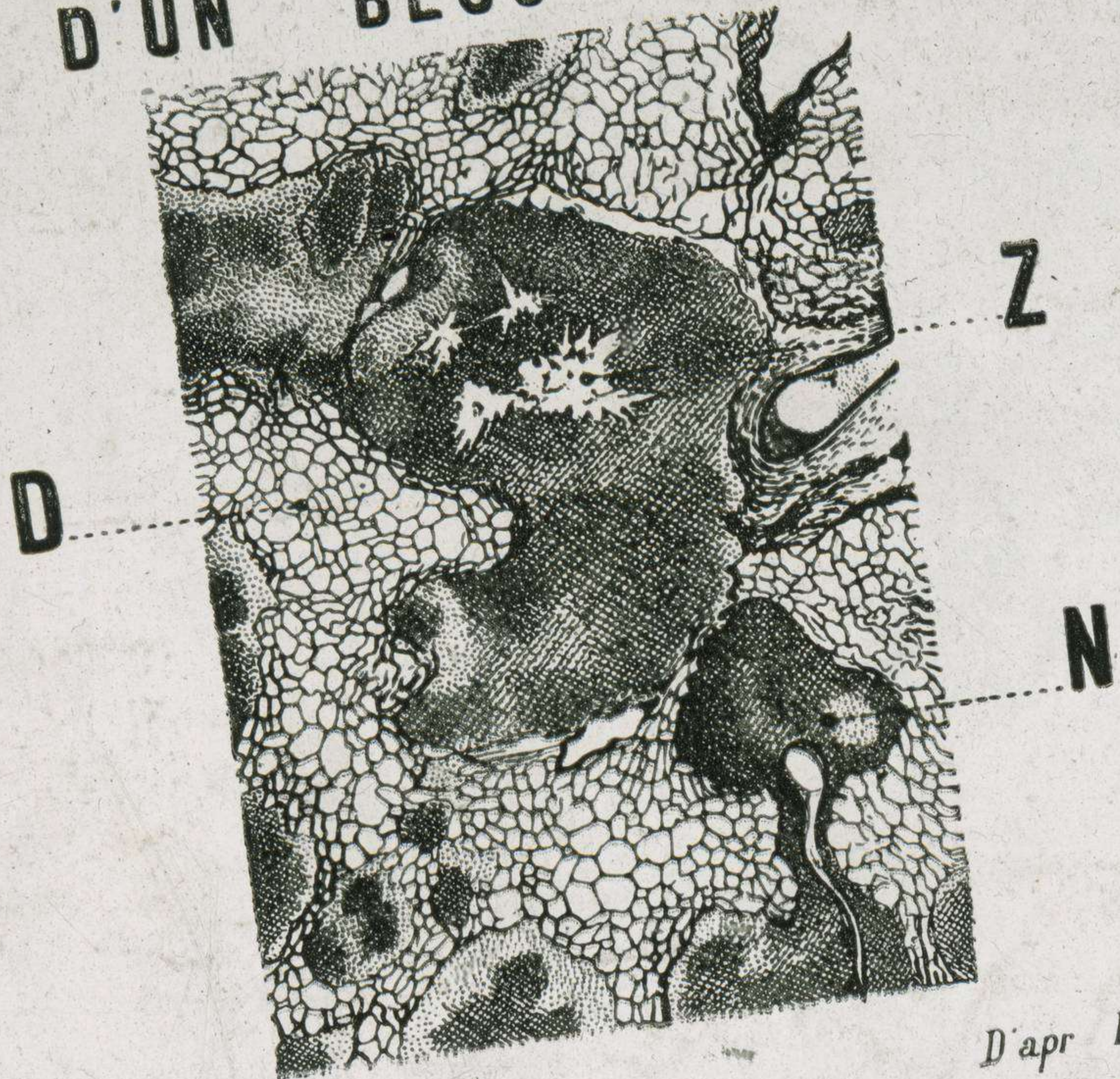

D'apr Letulle

XXII. LES CAVERNES  
PULMONAIRES.

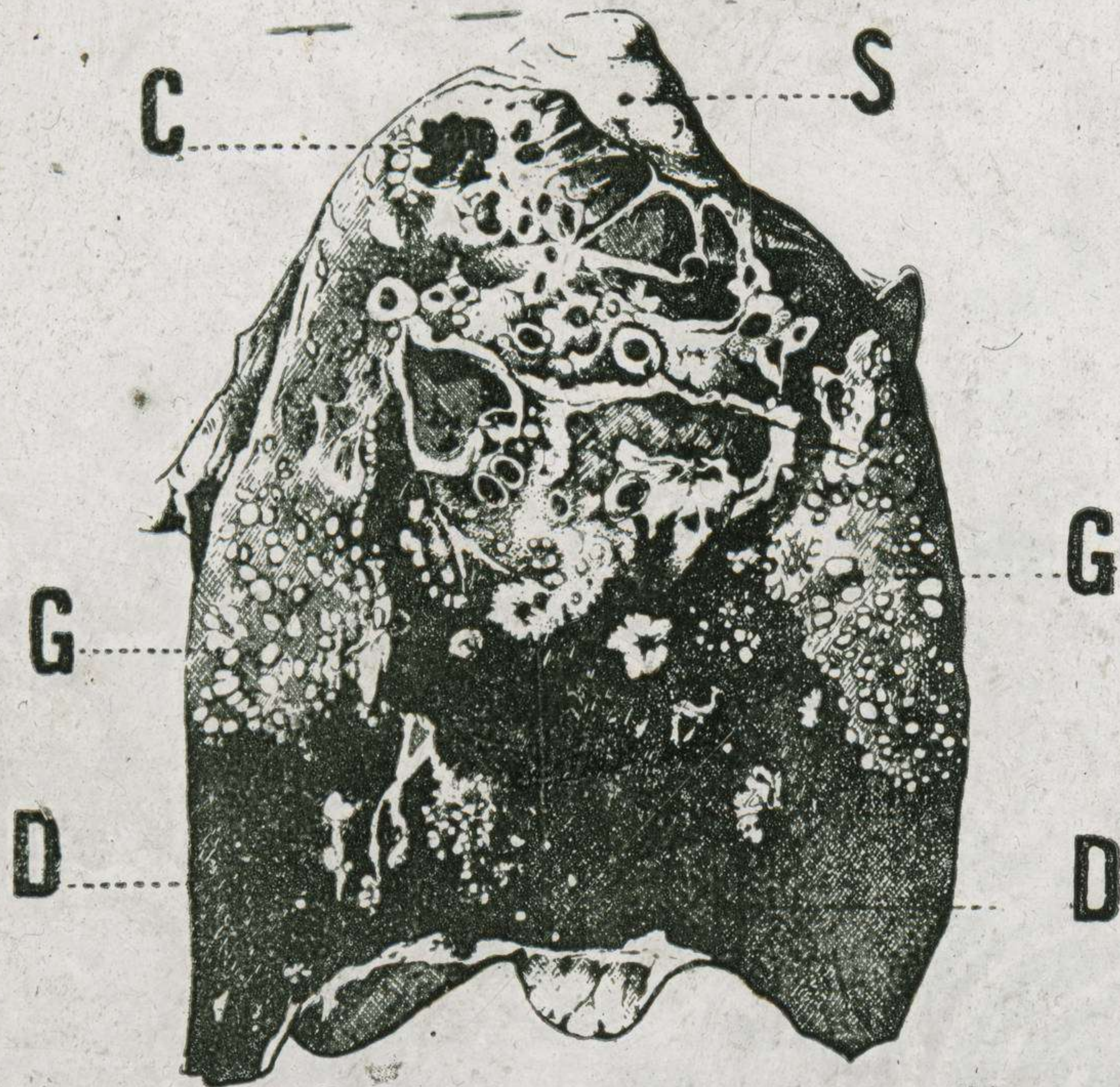

*D'apr. Letulle.*

XXIII . GRANDES CAVERNES  
D'EFFONDREMENT .

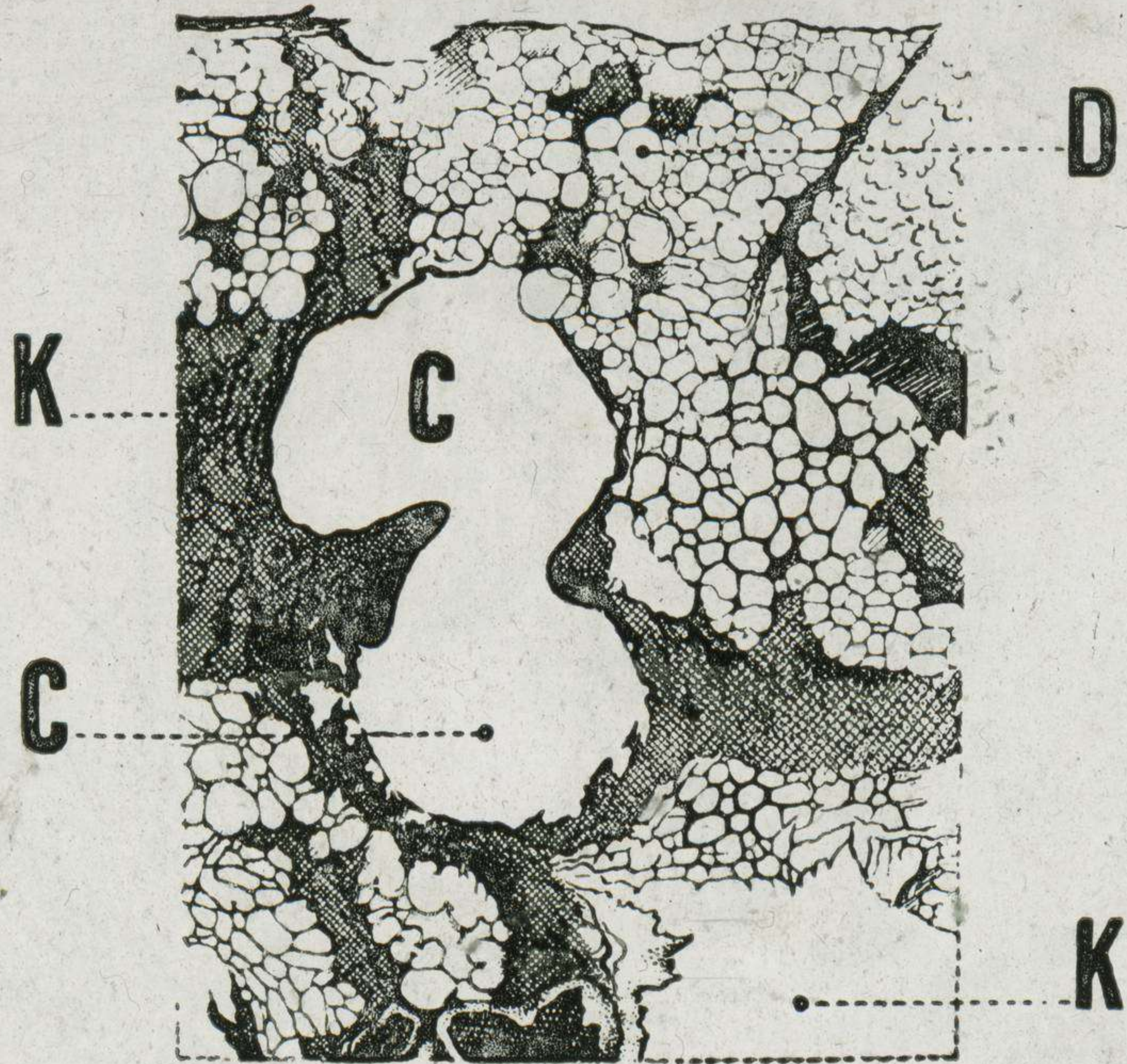

*D'apr Letulle*

# XXIV. LA TUBERCULOSE PLEURALE



*D'apr. Letulle.*

**XXV. TUBERCULOSE INTESTINALE  
CHEZ L'ENFANT.**

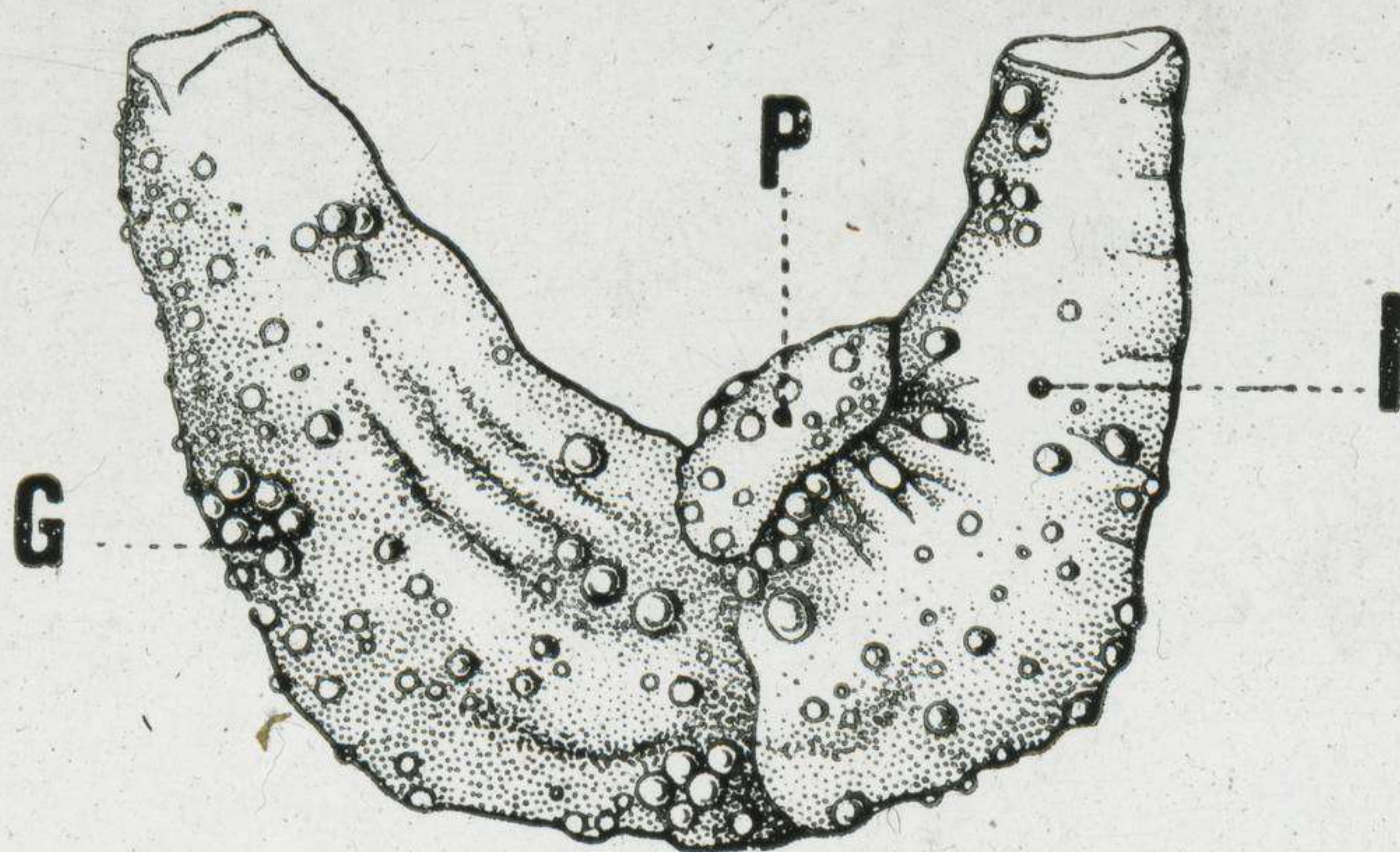

**FORME GRANULIQUE**

*D apr A Calmette*

**E MAZO, A PARIS**

**XXVI. TUBERCULOSE INTESTINALE  
CHEZ L'ADULTE .**

---

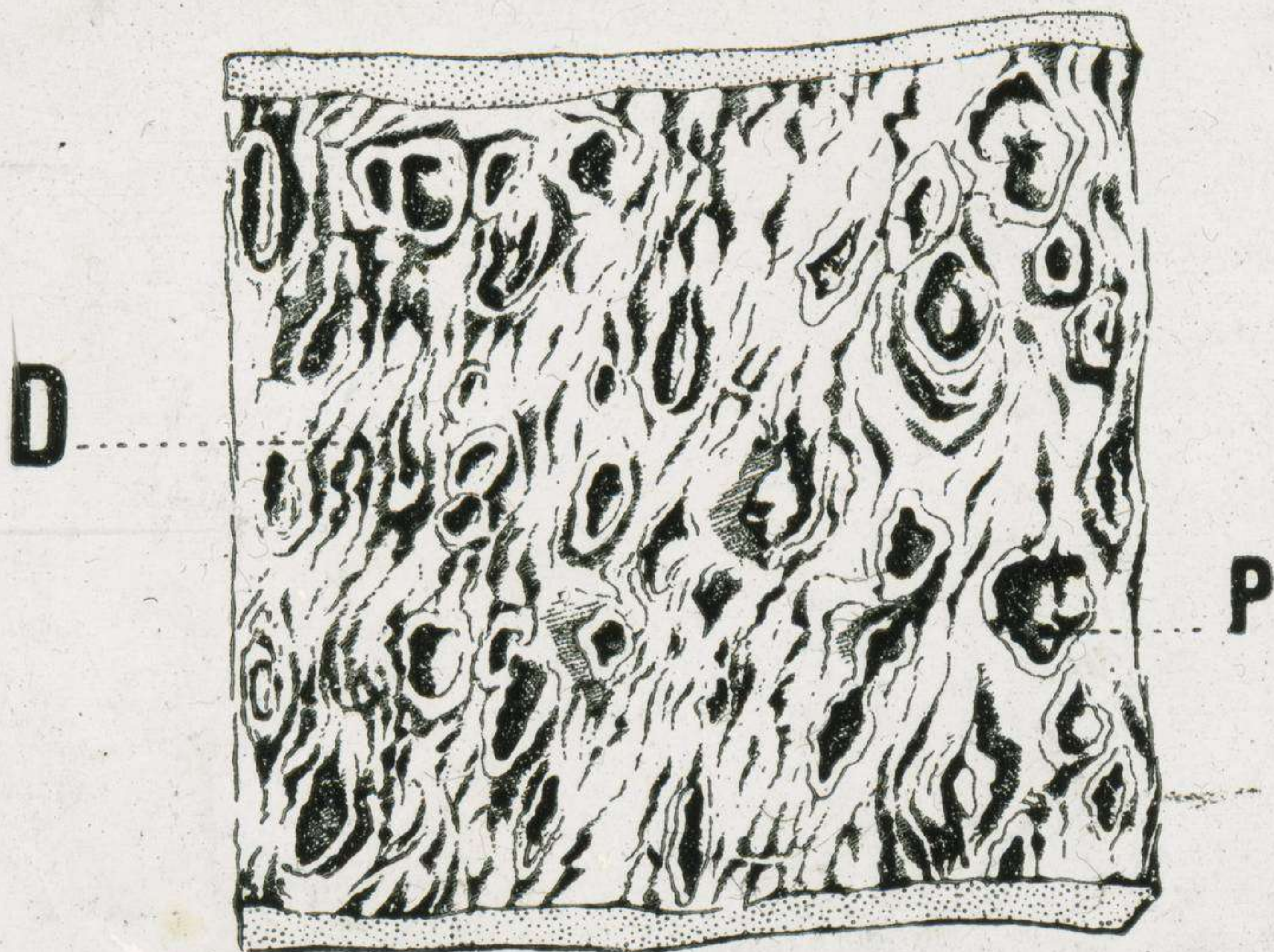

**GROS INTESTIN**

---

*D'apr A Calmette .*

XXVII. TUBERCULOSE  
HÉPATIQUE.

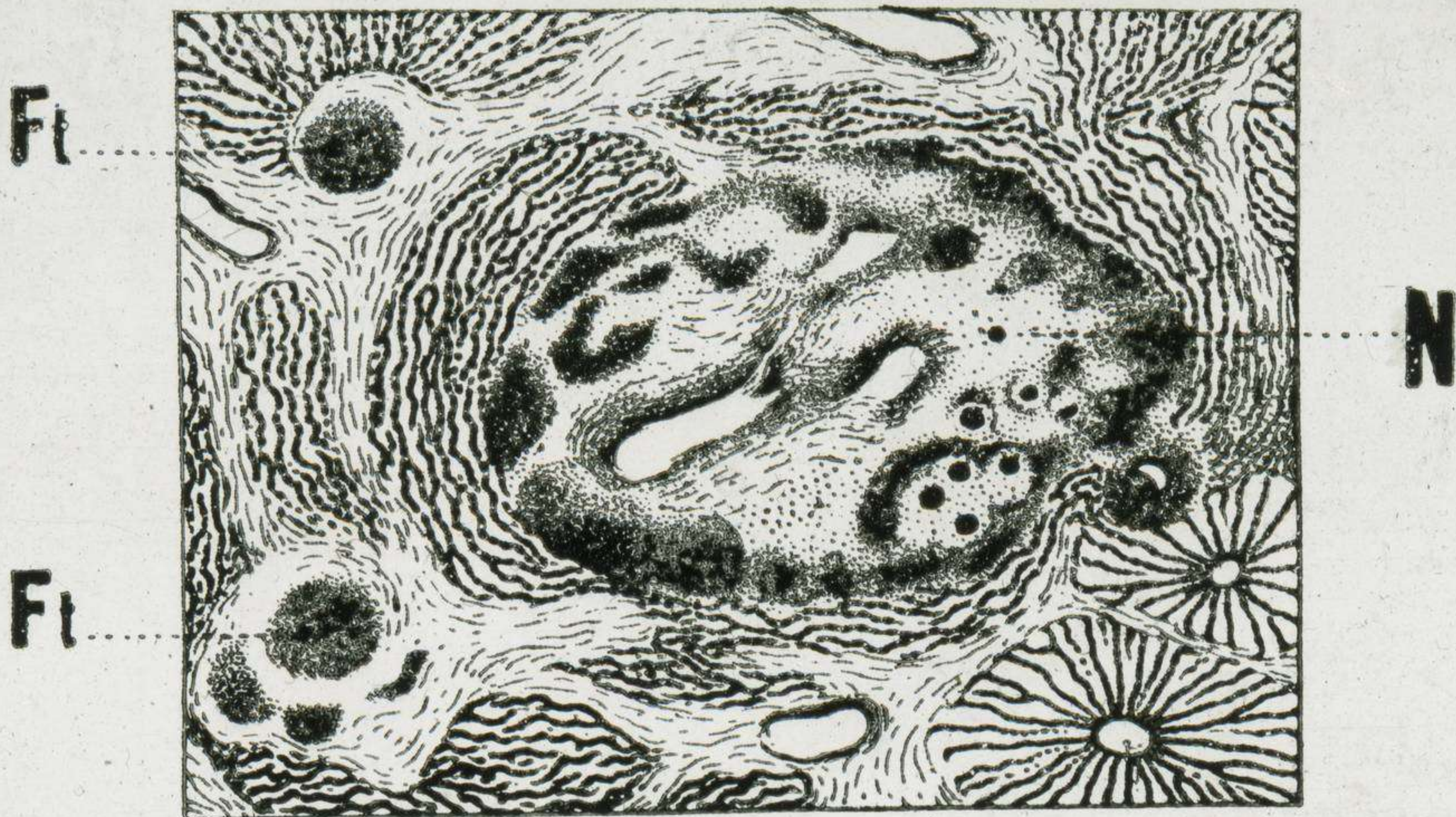

Coupe du Foie

E. MAZO, à PARIS

XXVIII . TUBERCULOSE  
RÉNALE .

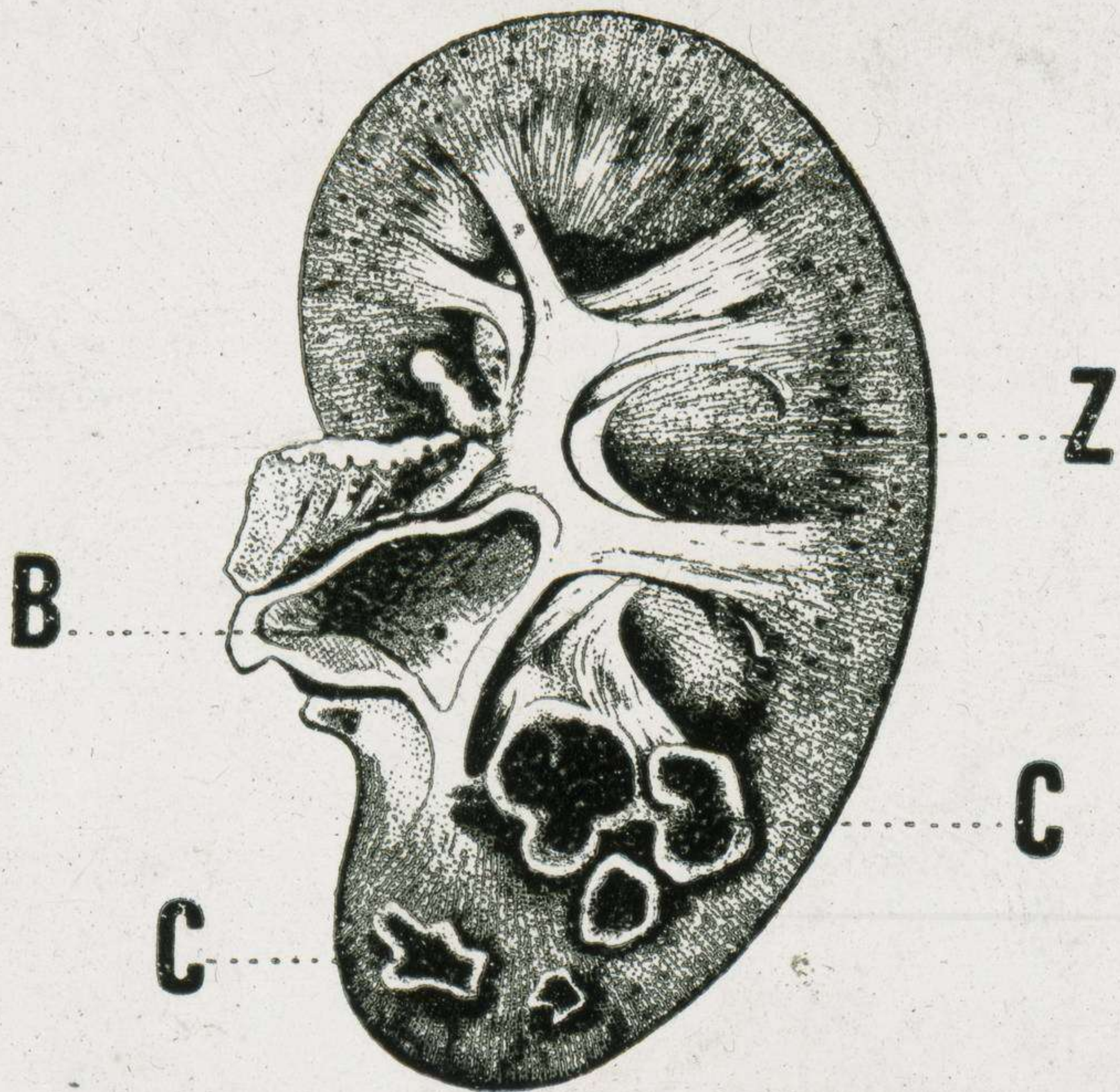



XXIX . TUBERCULOSE  
DES MÉNINGES .

---



Méningite tuberculeuse

---

*Hulnel & Voisin*

# XXX . TUBERCULOSE DES CENTRES NERVEUX .



E. MAZO, A PARIS

# XXXI. TUBERCULOSE DES OS.

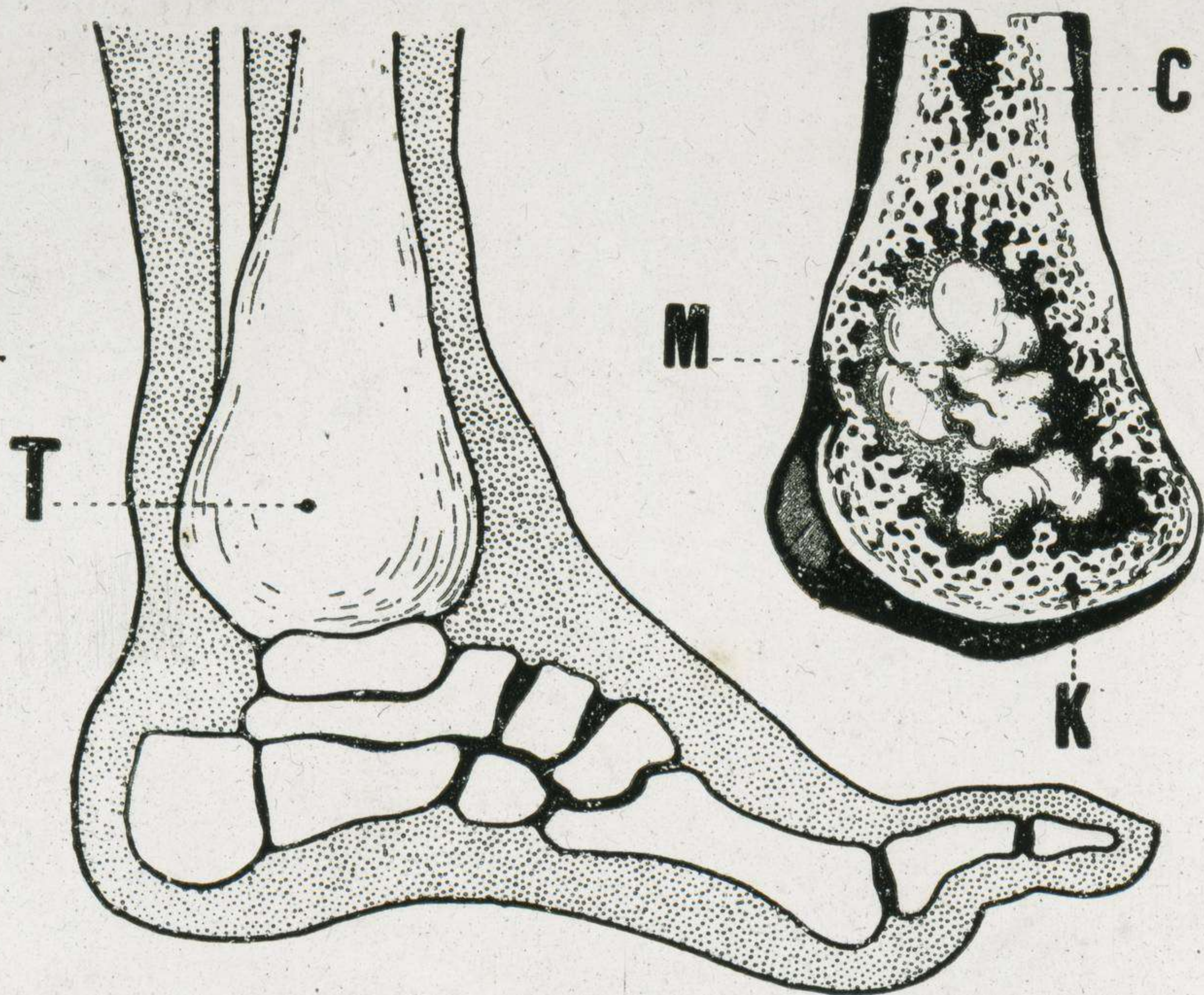

E. MAZO. A PARIS

# XXXII. TUBERCULOSE DE LA PEAU.

(Lupus mutilant  
de la main)

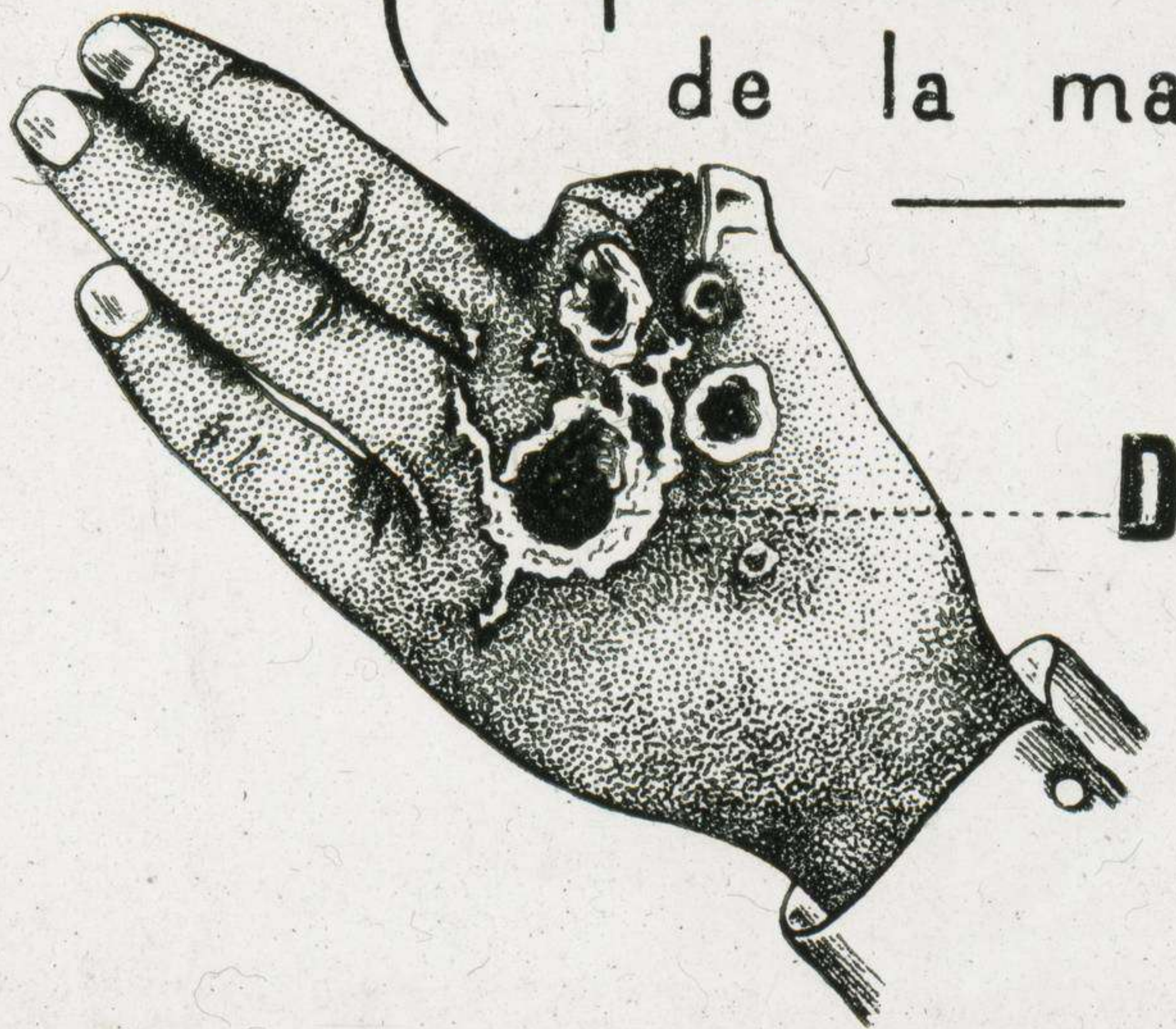

E. MAZO, A PARIS

*d apr Beonier*

XXXIII . TUBERCULOSE  
DE LA PEAU .

Papillome  
de la main .

---

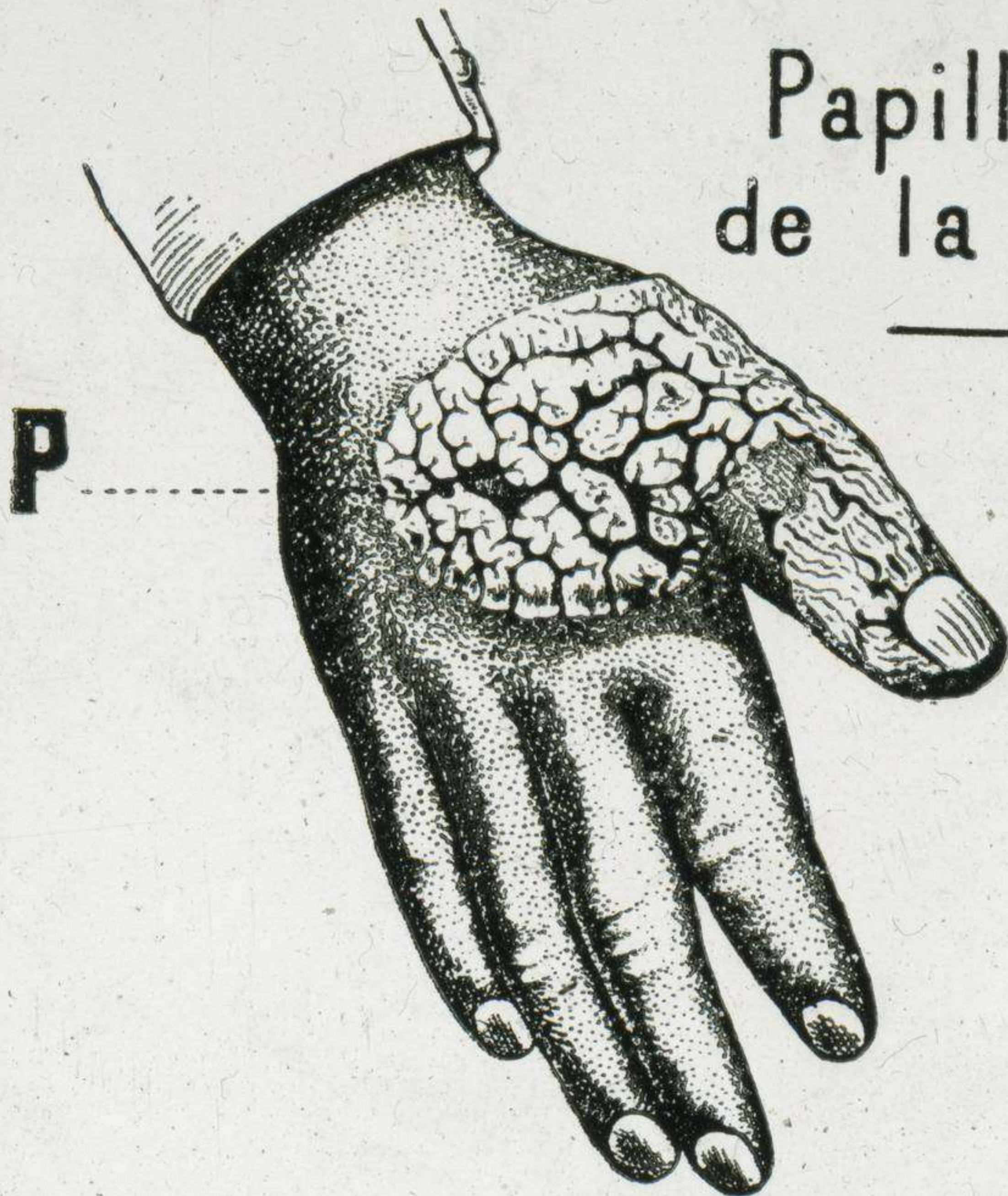

E. MAZO, A PARIS

*d apr A Calmelle*

# XXXIV . SCROFULO-TUBERCULOSE .

(Synovite fongueuse de l'index)

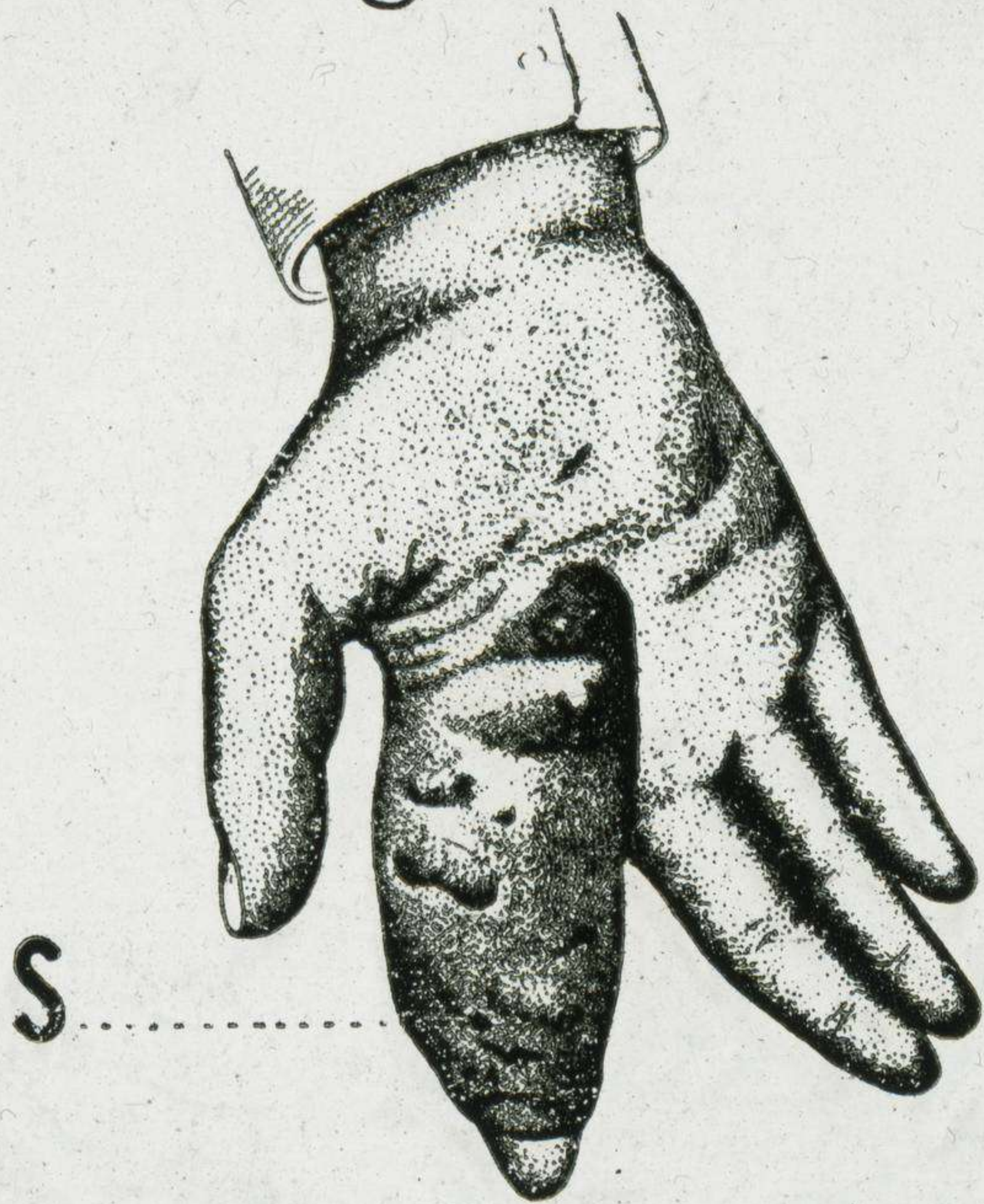

E. HAZO. & PARIS

*d'apr A. Calmelle*

XXXV. LUPUS RONGEANT  
DE LA FACE



*D'apr. un cliché de M. le Prof. E. Bodin .*

# XXXVI. MAL DE POTT.

(Tuberculose de la Colonne vertébrale)

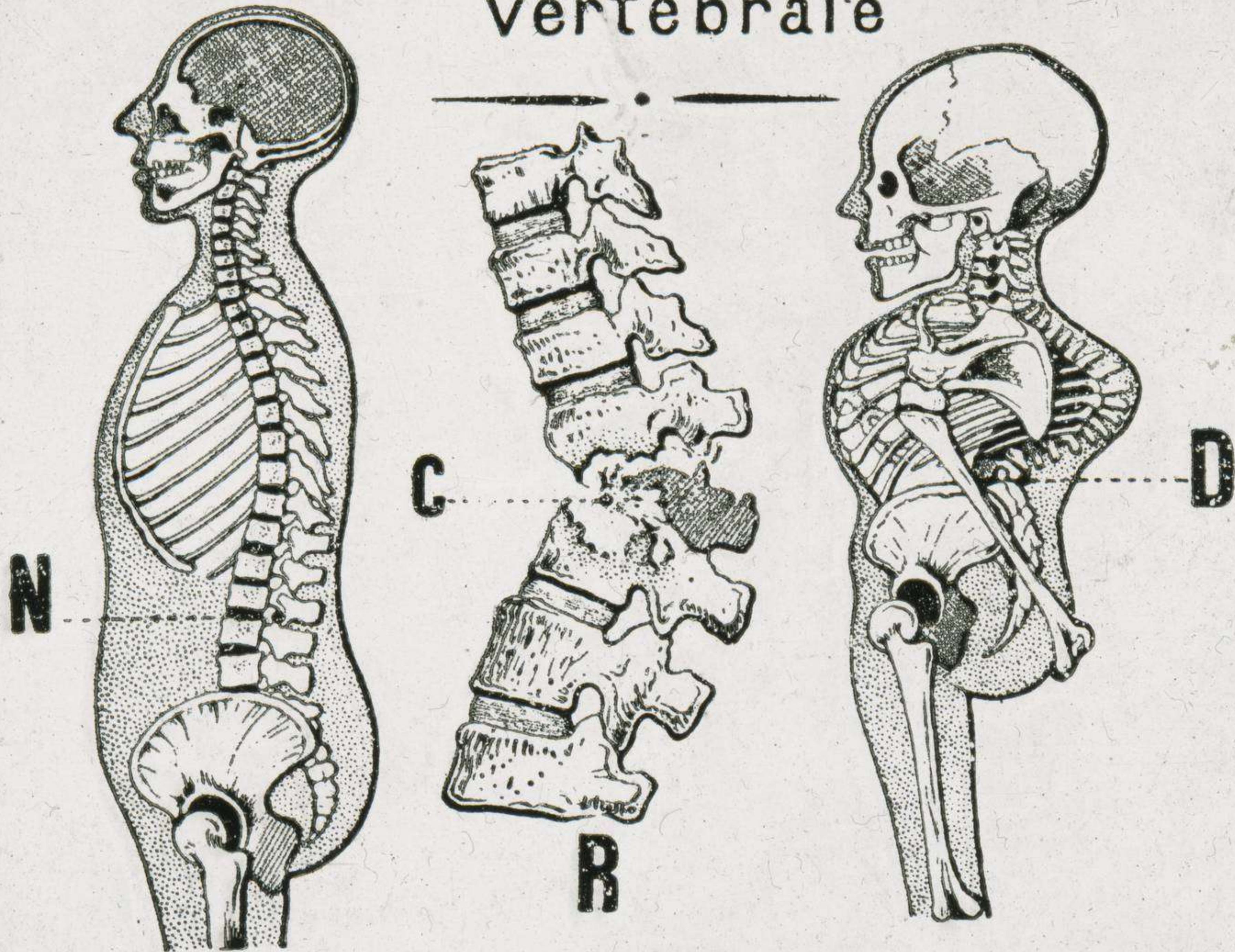



# XXXVII. ZONE D'ALARME.

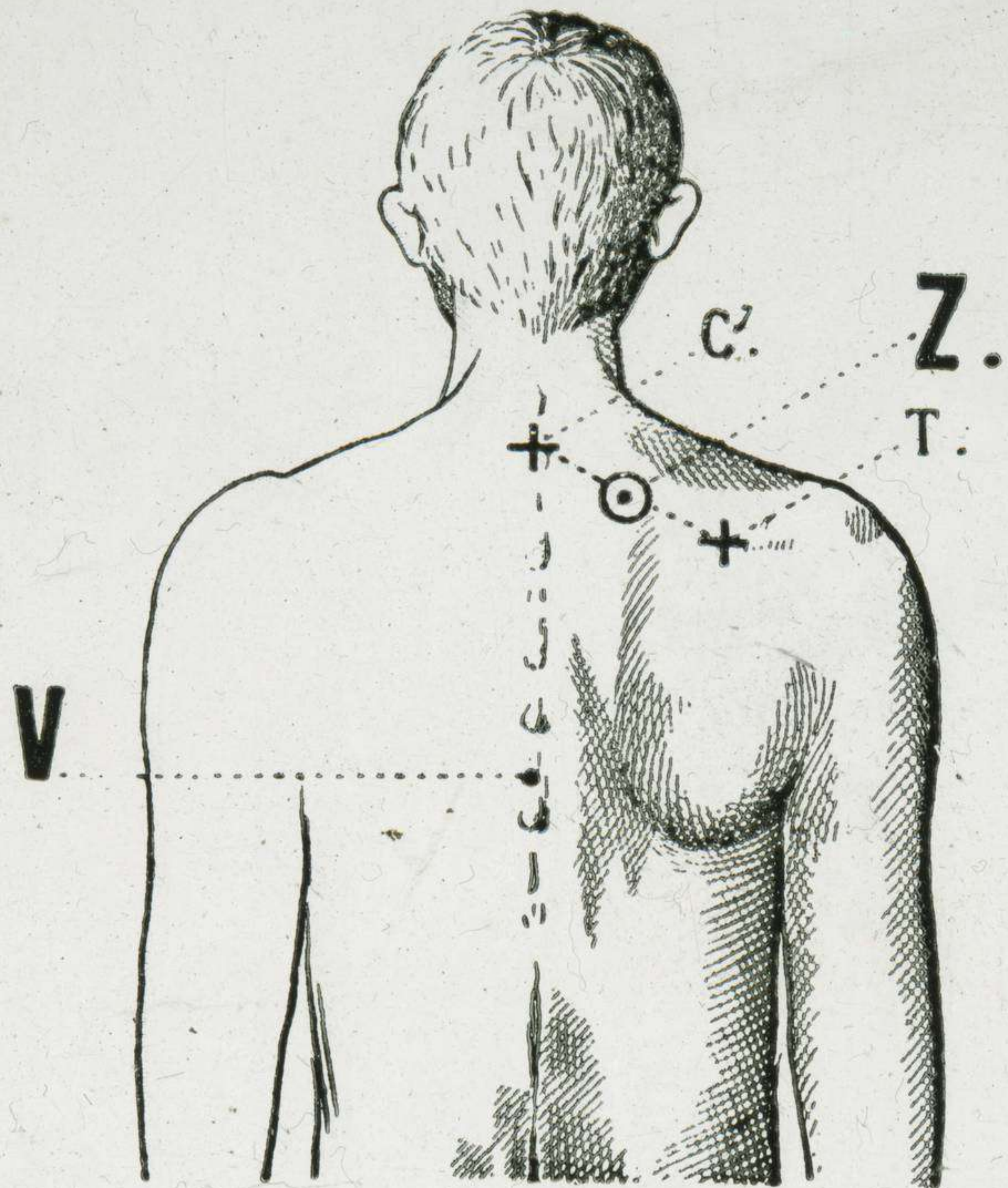

d apr A Martinet

XXXVIII. PHASE DE  
CONDENSATION.

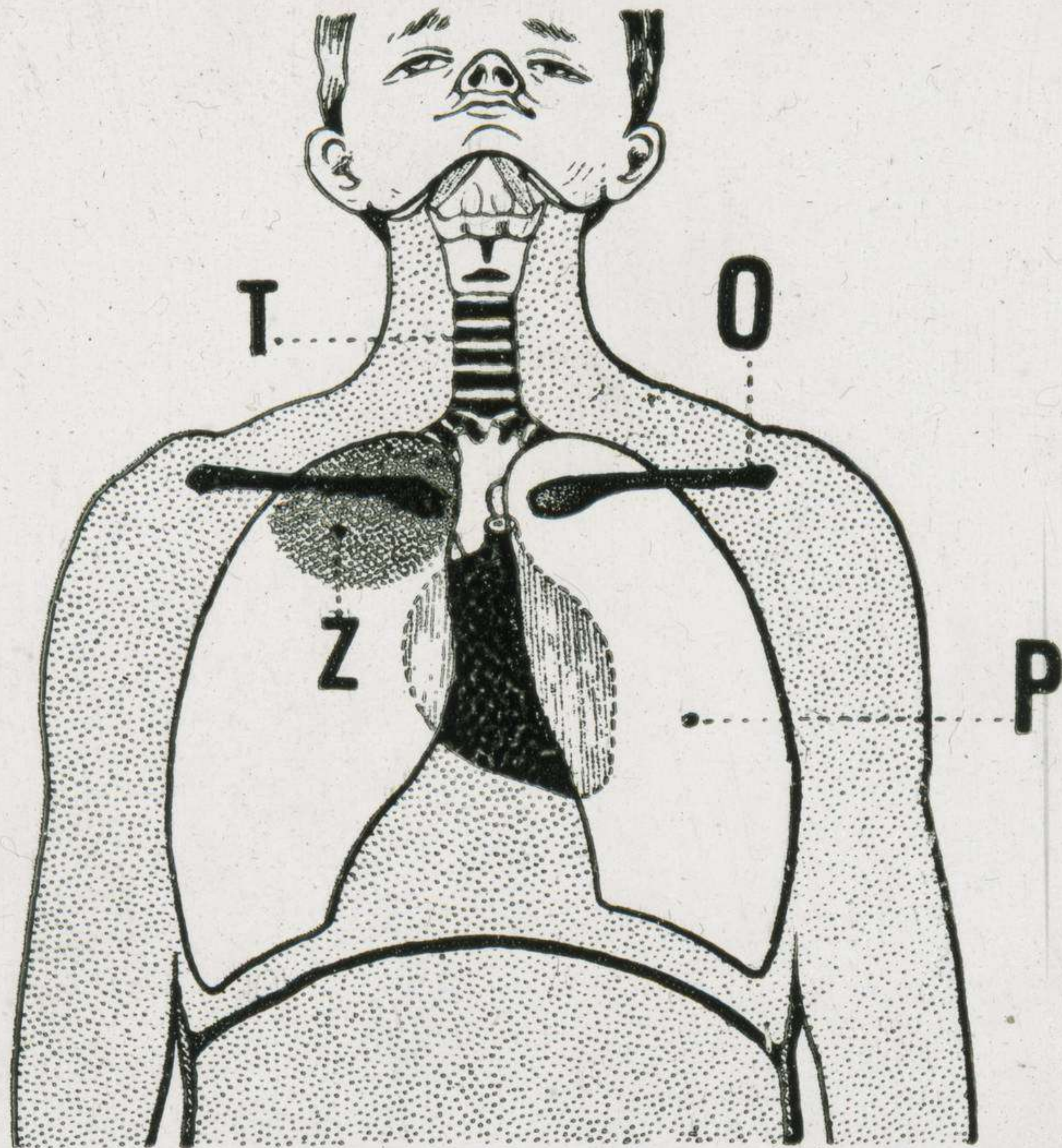

*Imité de A. Marlinet.*

# XL . PHASE DES CAVERNES.

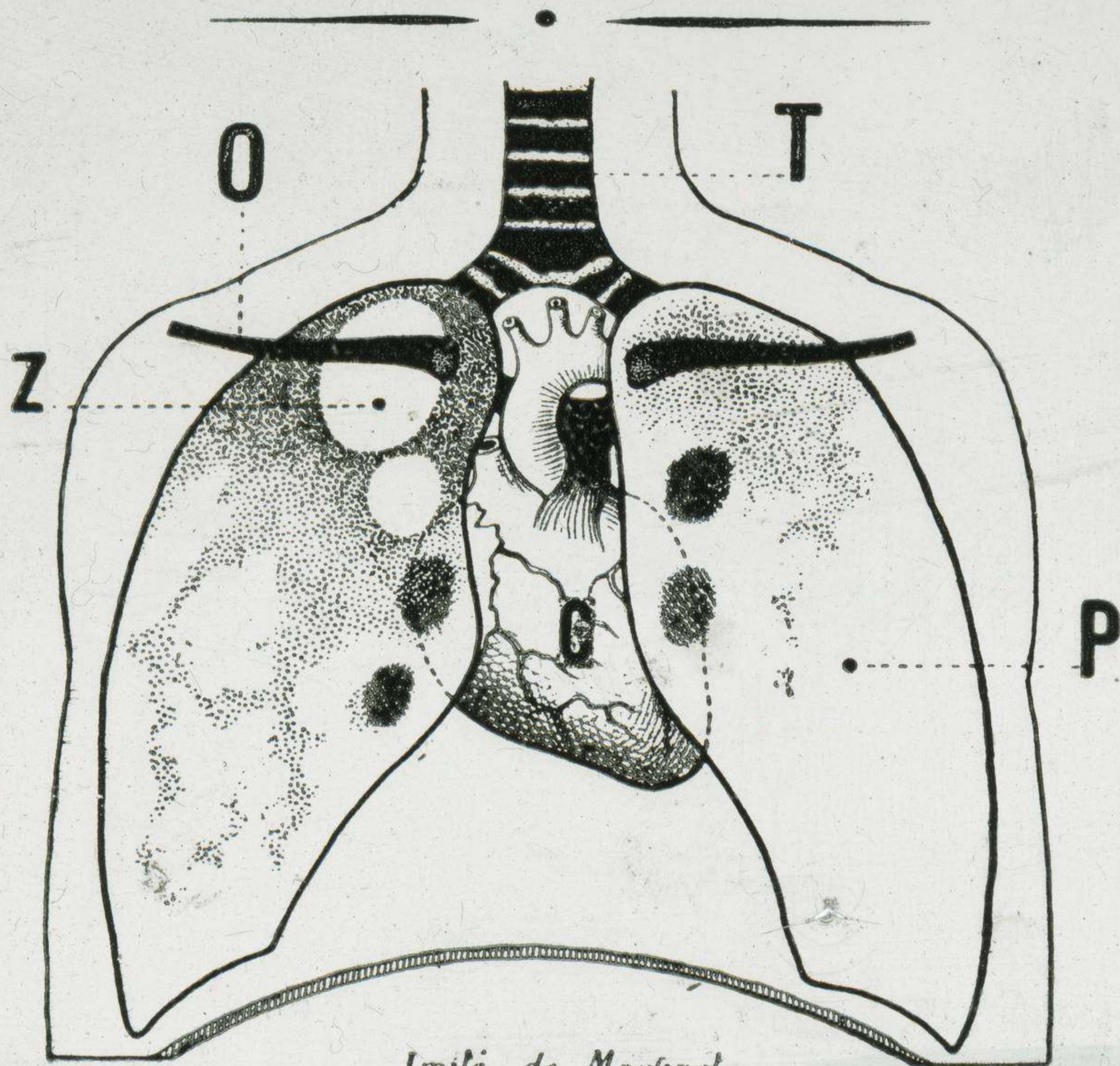

*Imité de Martinet.*

# XLI. LE SANG DES TUBERCULEUX (Figures d'Arneth)

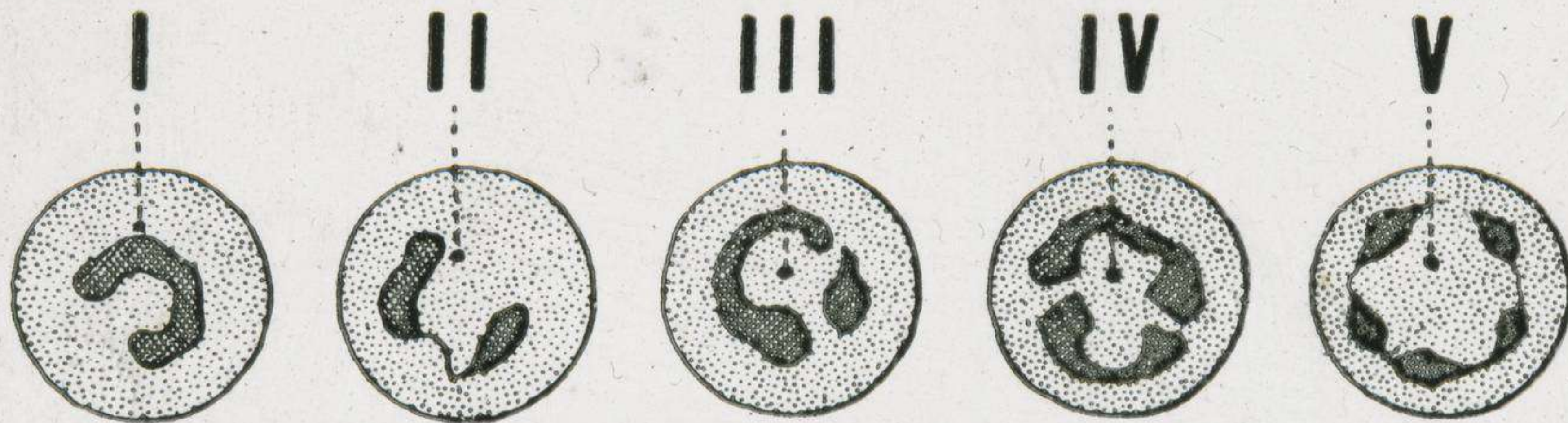

A l'état normal, pour 100 polynuclées,  
la proportion est :

**K** 5 I. 35 II. 41 III. 17 IV. 2 V.

Dans la Tuberculose :

**Z** 41 I. 35 II. 19 III. 5 IV. 0 V.

Augmentation considérable des polynuclées  
du type (I); diminution correspondante de  
ceux des types (III IV et V)

# XLII. LES TUBERCULINES.

(Cuti-réaction et dermo-réaction)

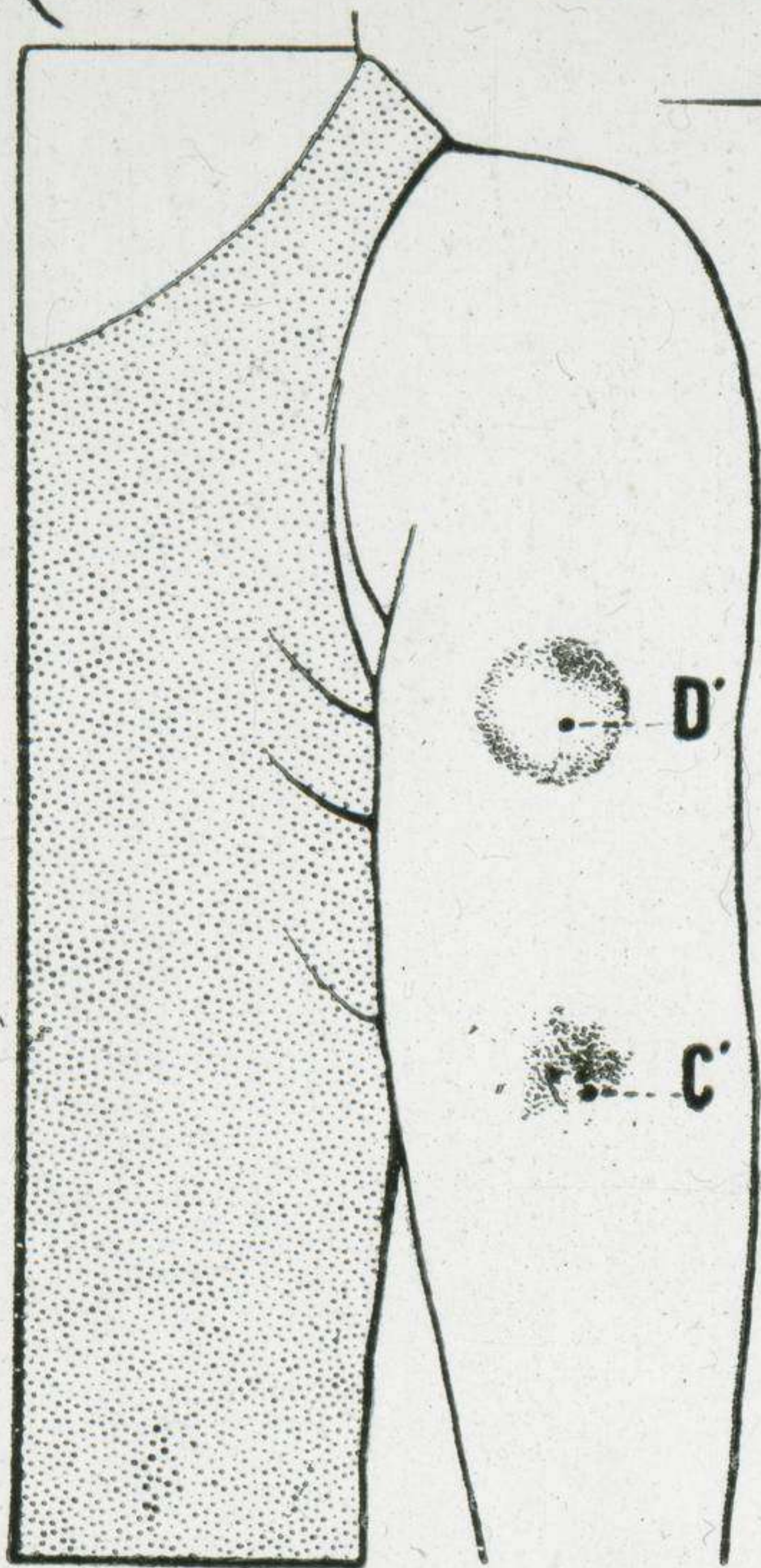

L



V

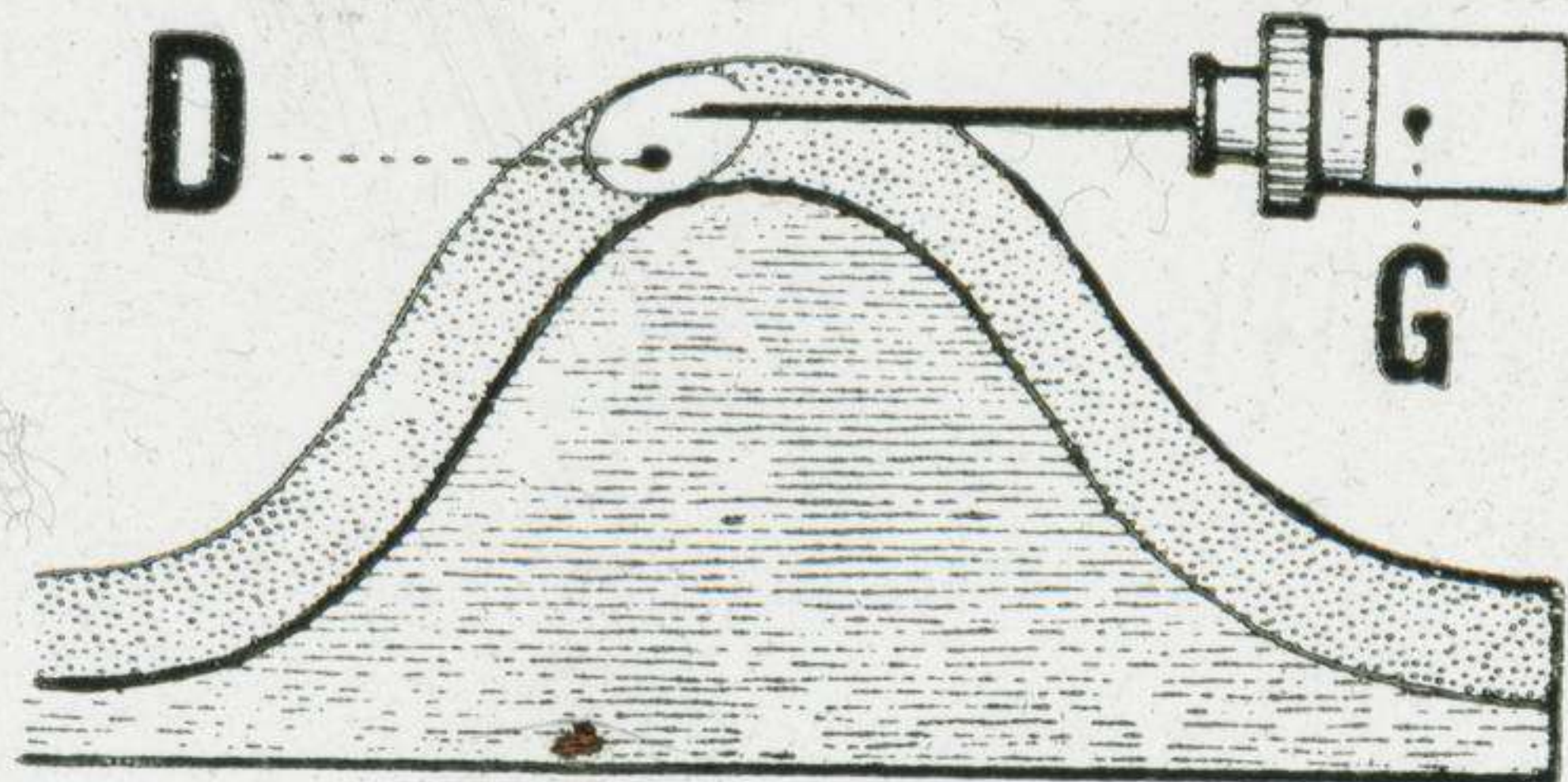

E. MAZO. » PARIS

# XLIII. MORTALITÉ COMPARÉE.

(150.000 décès annuels)

Contre 1000 décès, dus à  
la Tuberculose, on en compte :

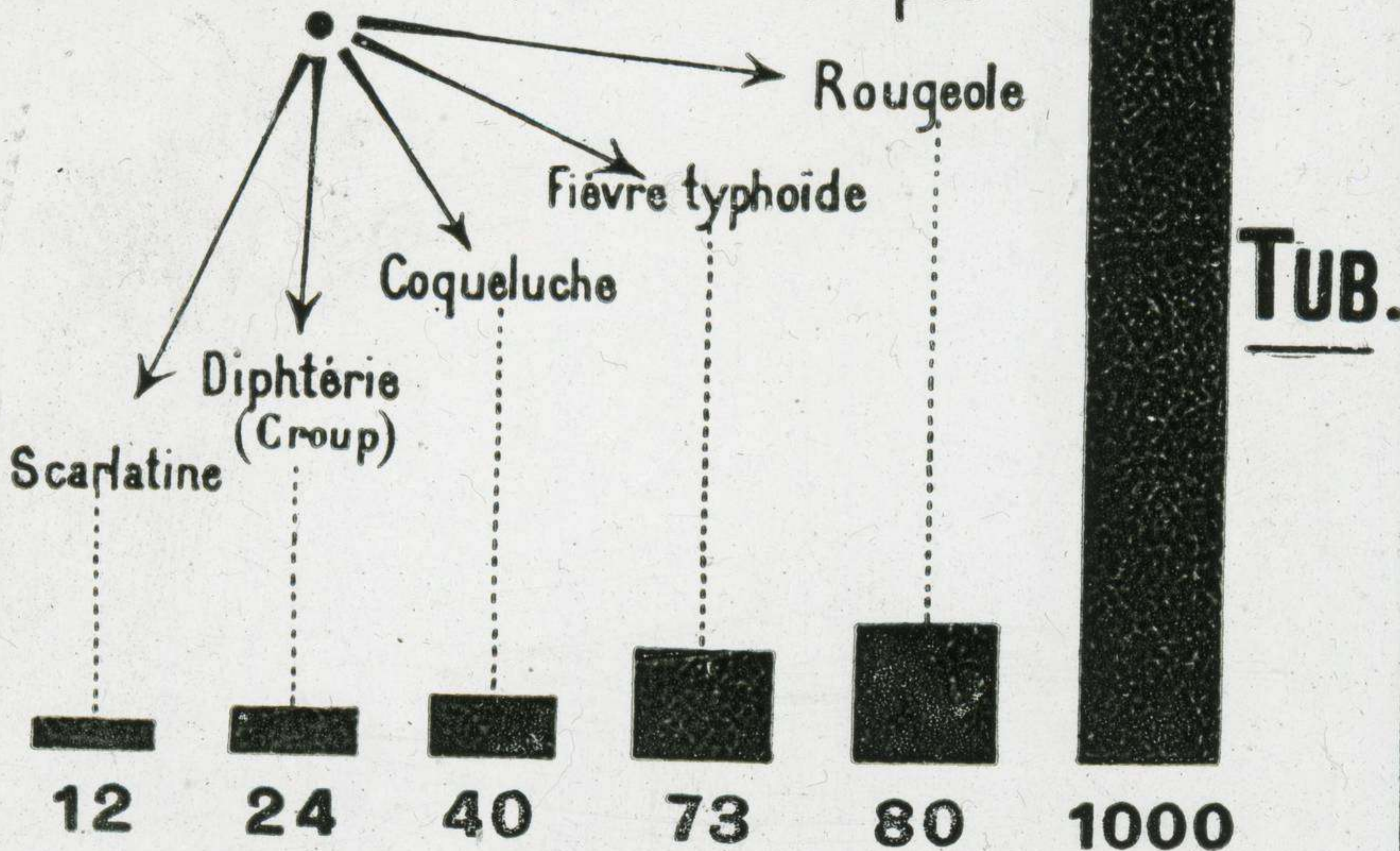

**TUB.**

# XLIV. PNEUMOTHORAX ARTIFICIEL.

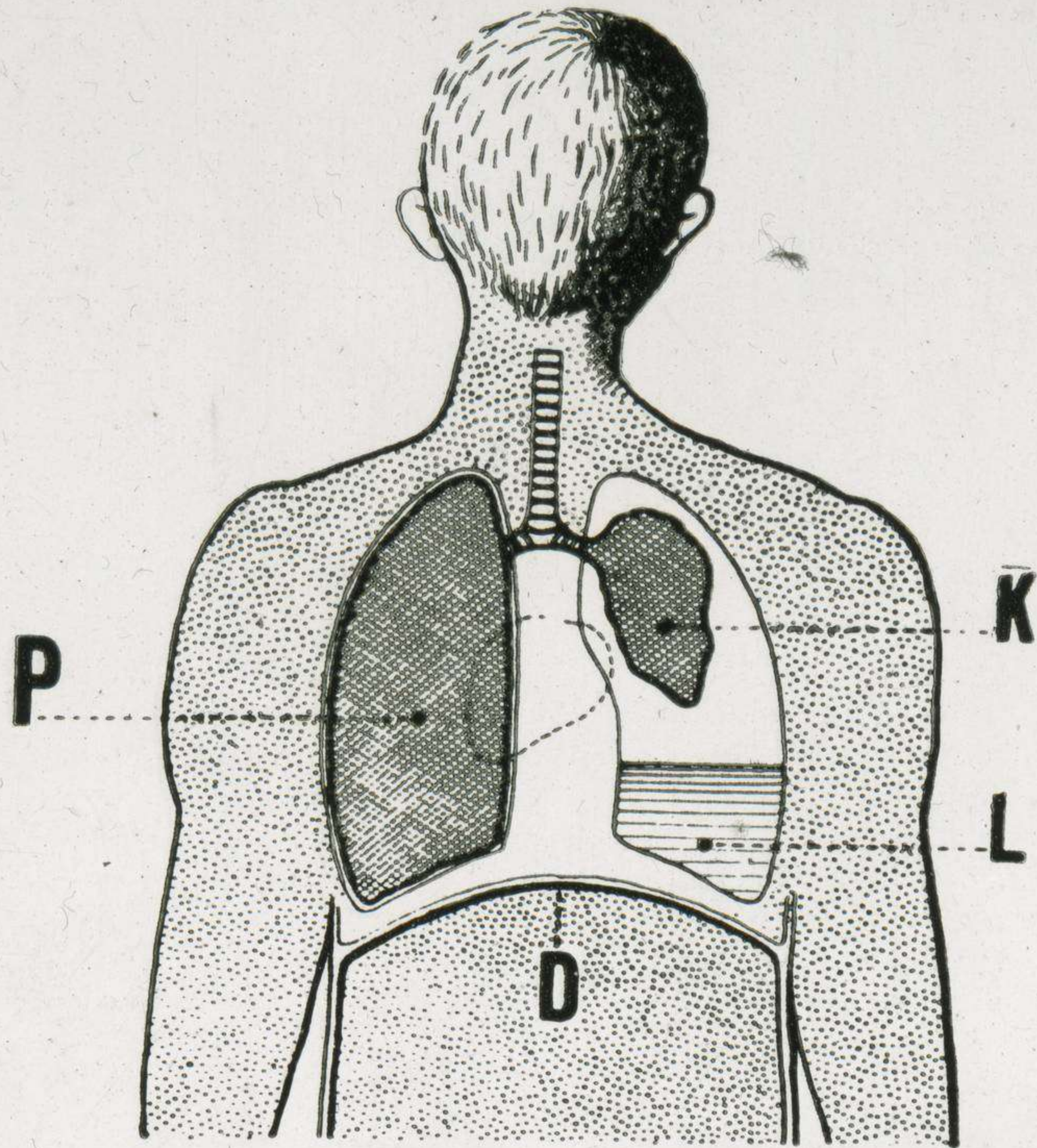

*D'apr Sergent*

# XLV . PROPHYLAXIE .

(différentes formes de Crachoirs)

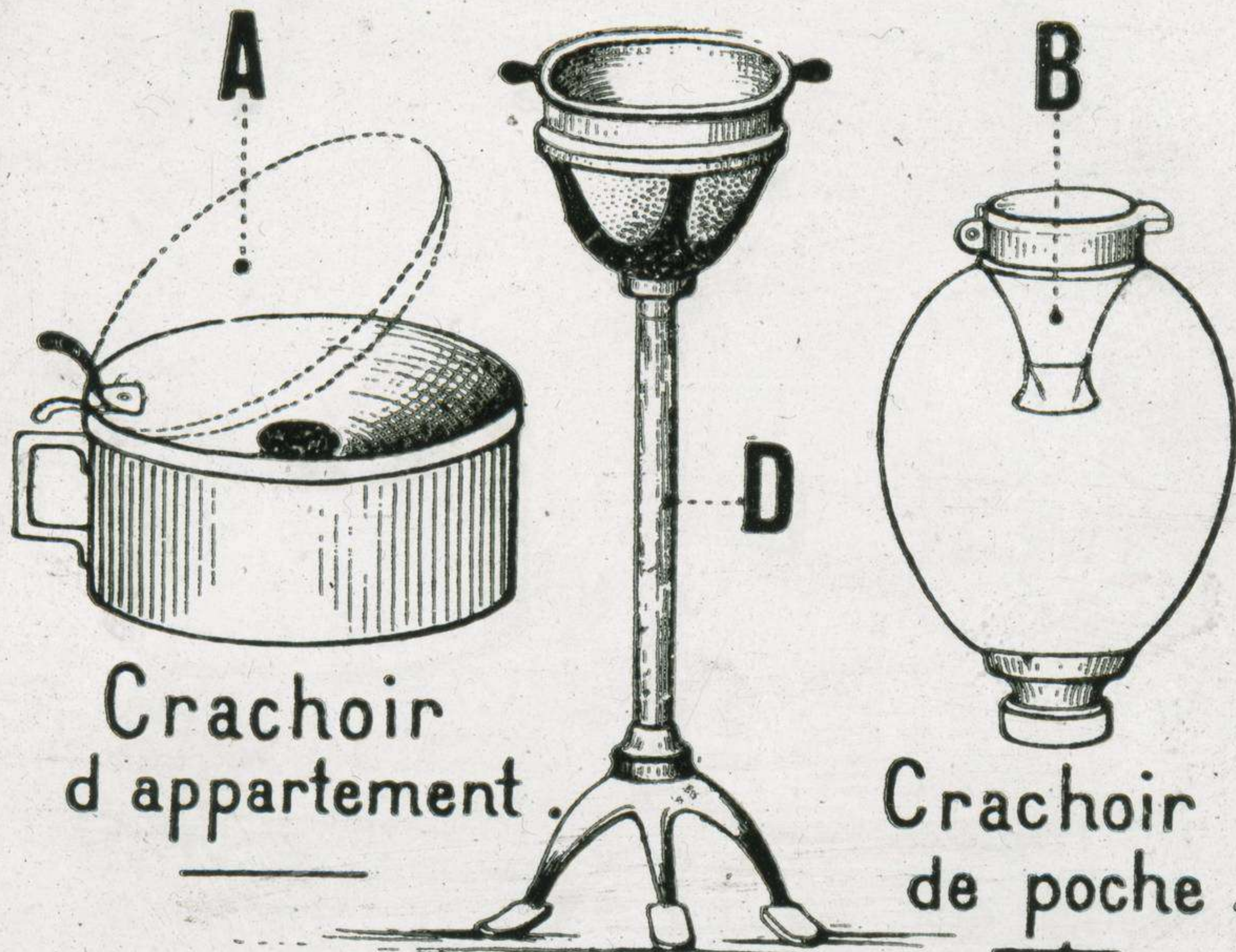

Crachoir  
d'appartement.

Crachoir  
de poche.

Crachoir commun.



# XLVI. DISTRIBUTION DE LA TUBERCULOSE EN FRANCE.

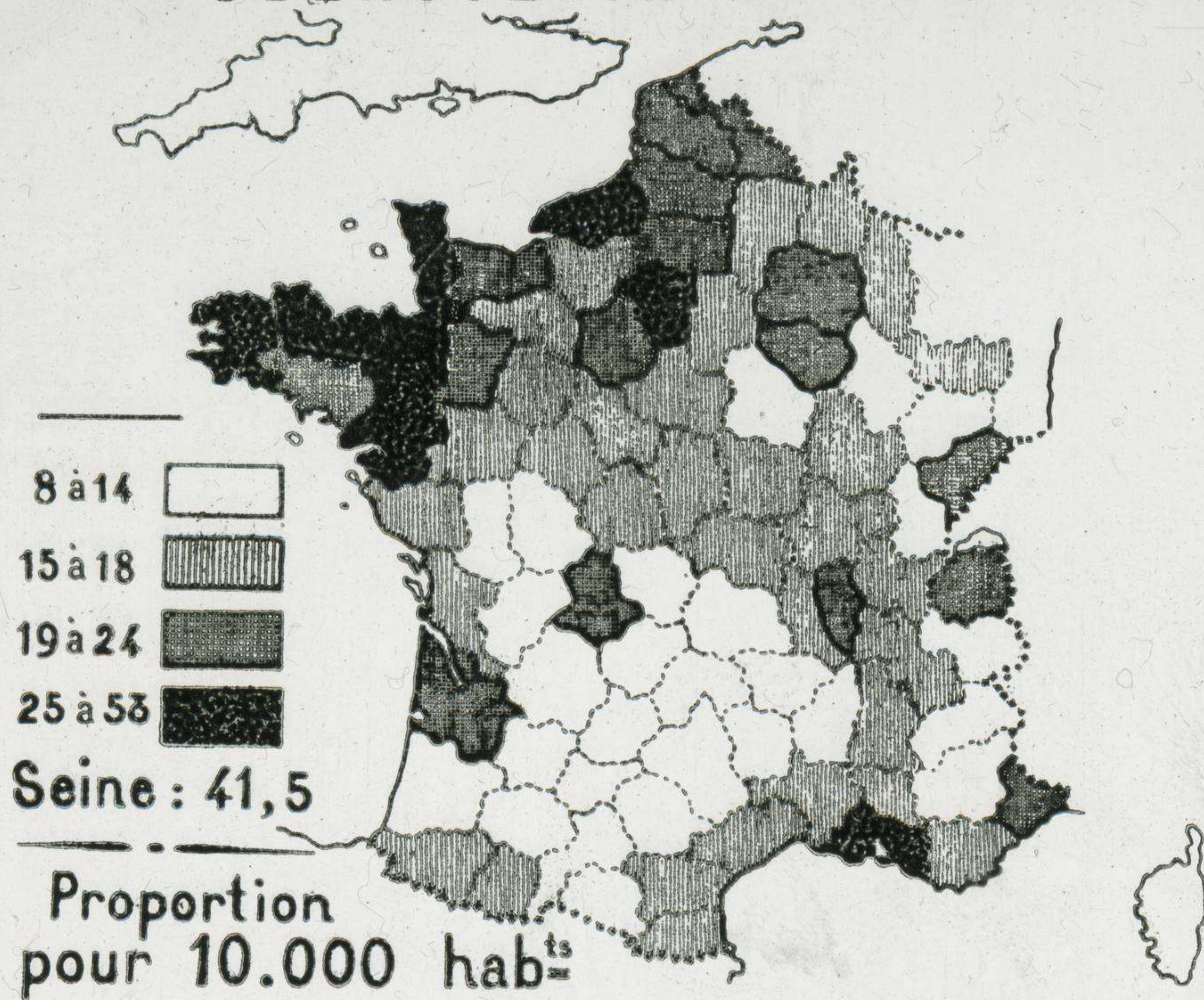

# **XLVII . PRÉCEPTES A MÉDITER**

On peut éviter  
la  
**TUBERCULOSE**

**RESPIRER**  
au grand air

**DORMIR** les  
fenêtres ouvertes

Ne pas cracher  
par terre

Laver ses mains  
avant  
les repas

La Tuberculose  
est  
guérissable

# XLVIII. DISPENSAIRES ET SANATORIUMS.

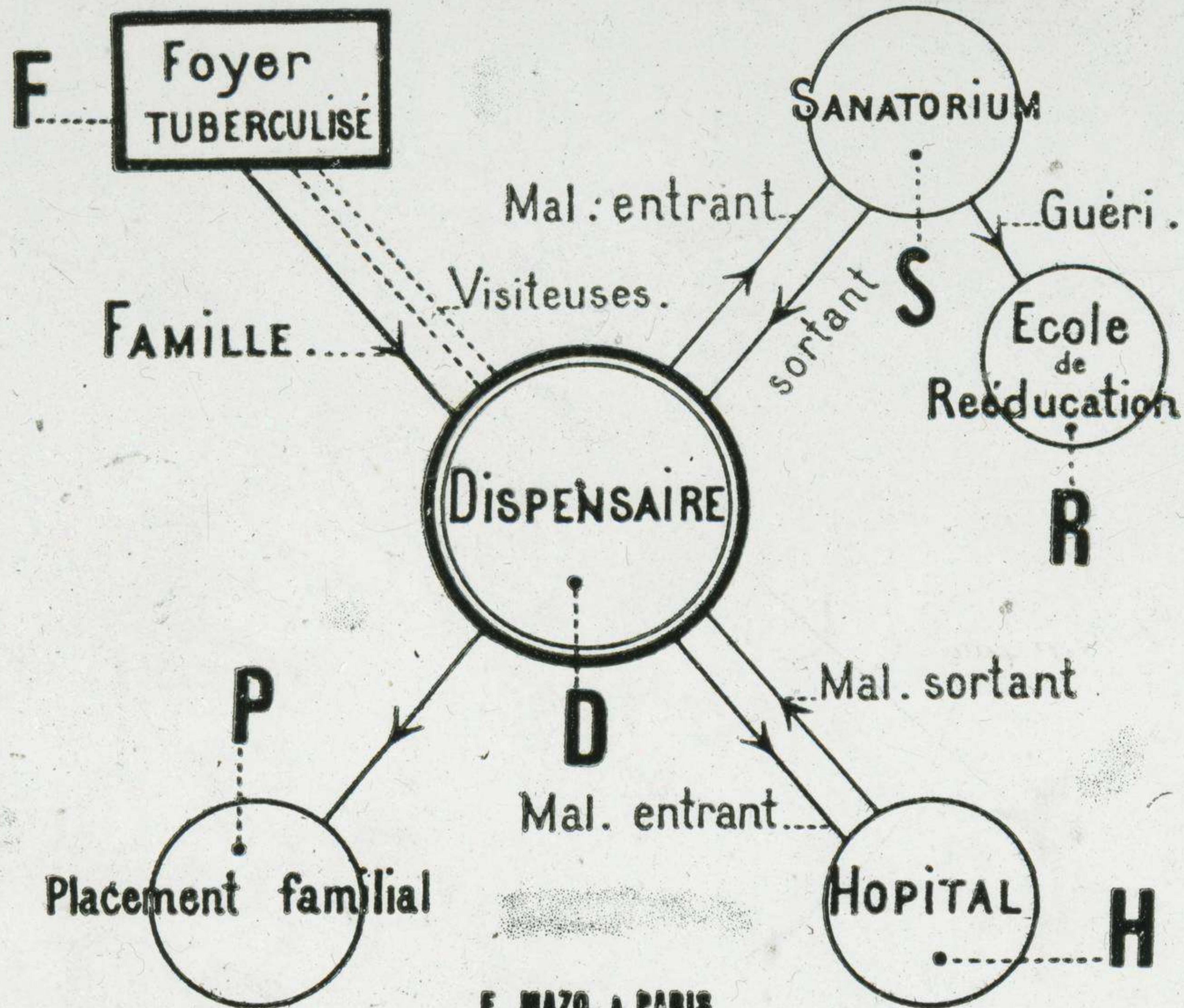

*D'apr. L. Bernard.*

E. MAZO, A PARIS