

32-3.





B. Roger sc.

Pierre Camper.





PLANCHES

POUR

LES ŒUVRES DE P. CAMPER,

QUI ONT POUR OBJET

L'HISTOIRE NATURELLE, LA PHYSIOLOGIE

ET

L'ANATOMIE COMPARÉE.



A PARIS,

CHEZ THÉODORE DABO, LIBRAIRE, QUAI DES AUGUSTINS, N^o. 25.



AN XI. — 1803.

PLANCHE 2

1872

LES MOUVEMENTS DE LA TERRE

DE LA TERRE

PHYSIQUE ET MATHÉMATIQUE

2

ANATOMIE COMPARÉE

—

A PARIS

chez M. le Ministre de l'Instruction Publique, au Ministère de l'Instruction Publique

1872

Fig. I.

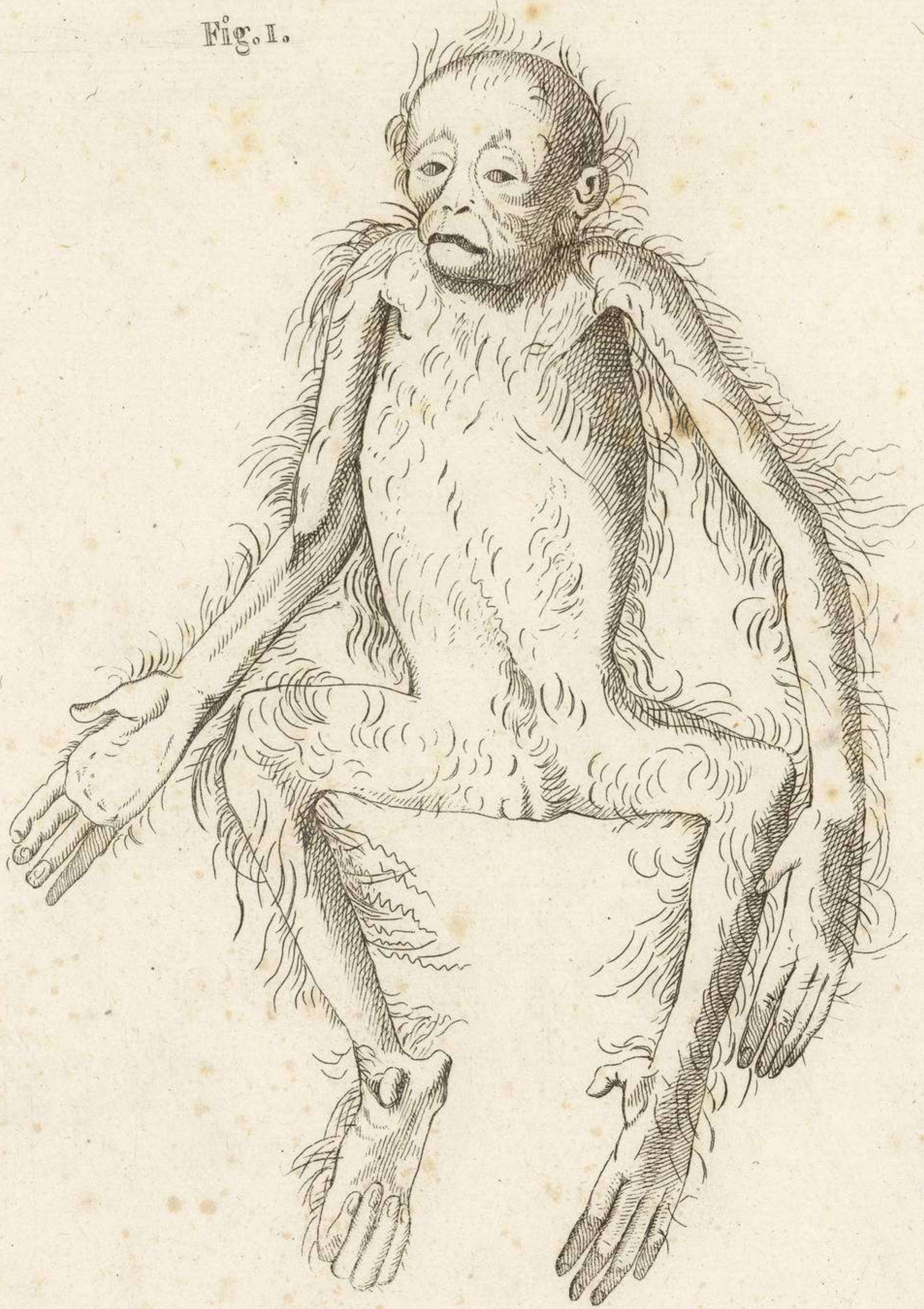

Fig. II.



Fig. III.

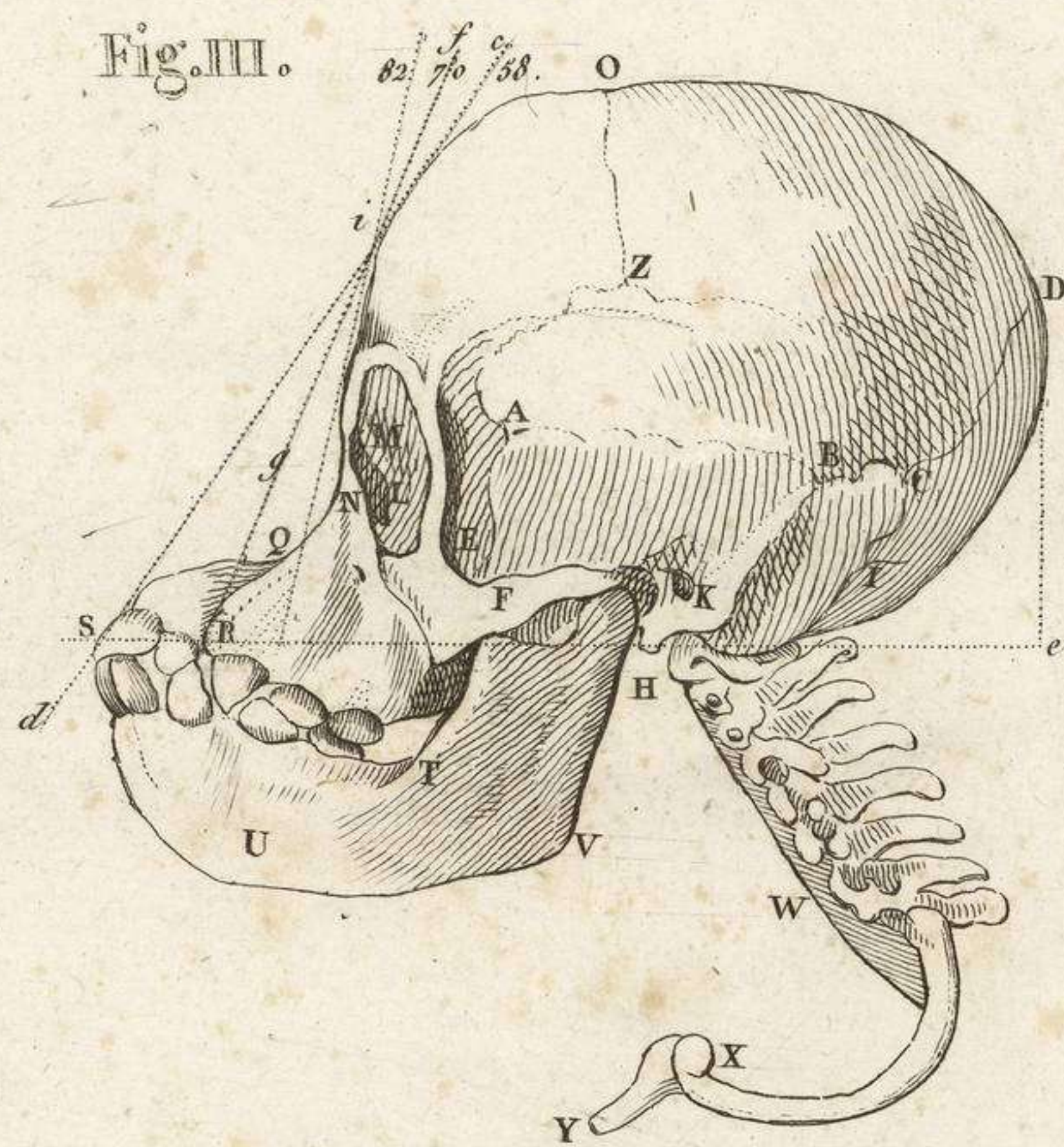
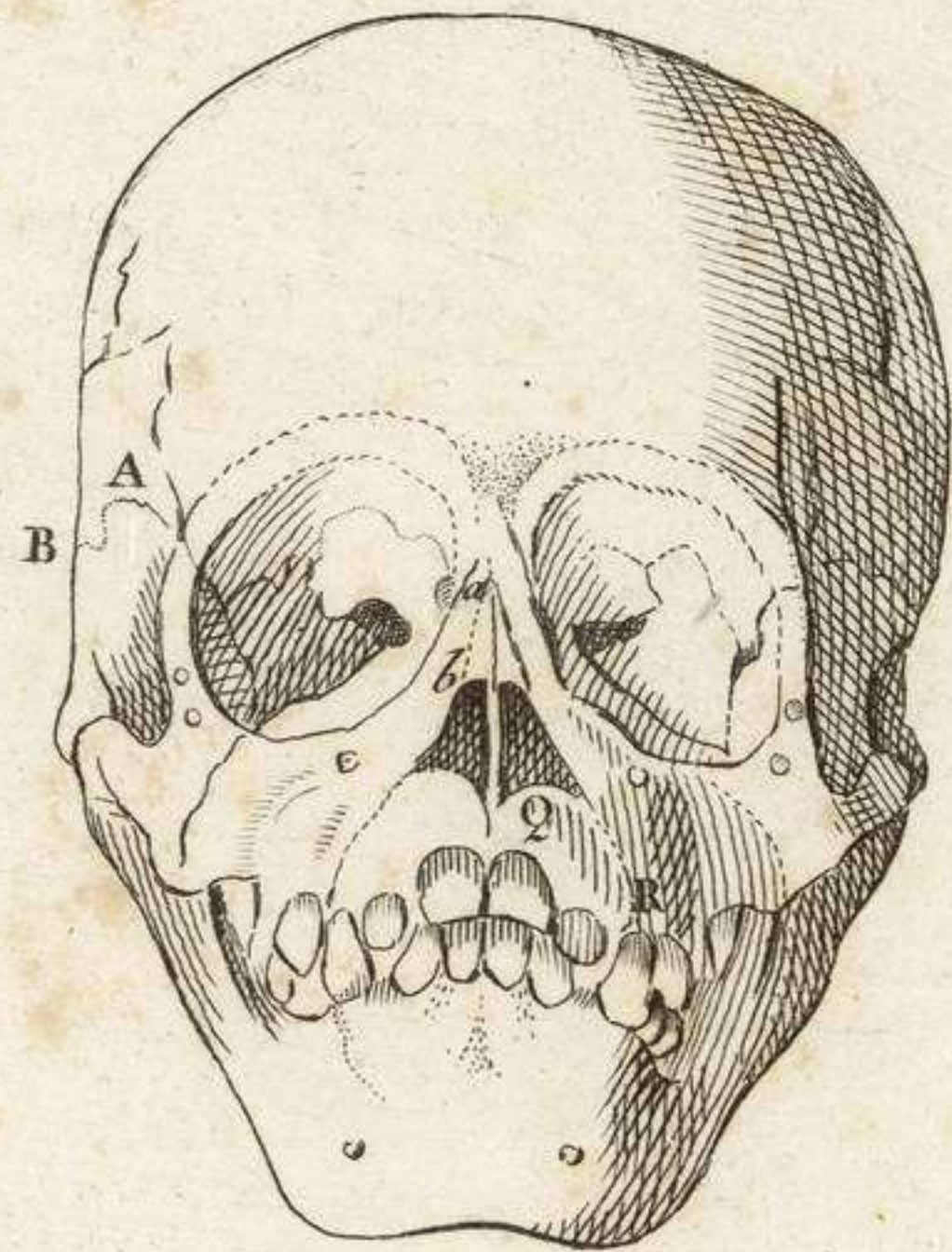

Fig. IV.



Fig. V.





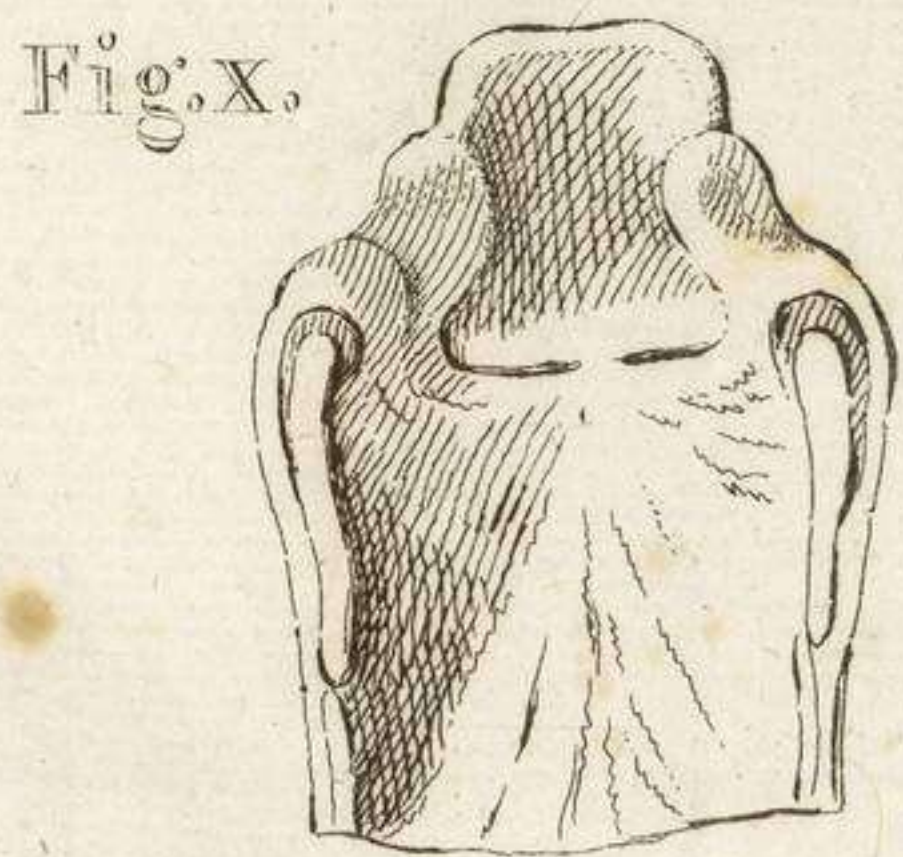
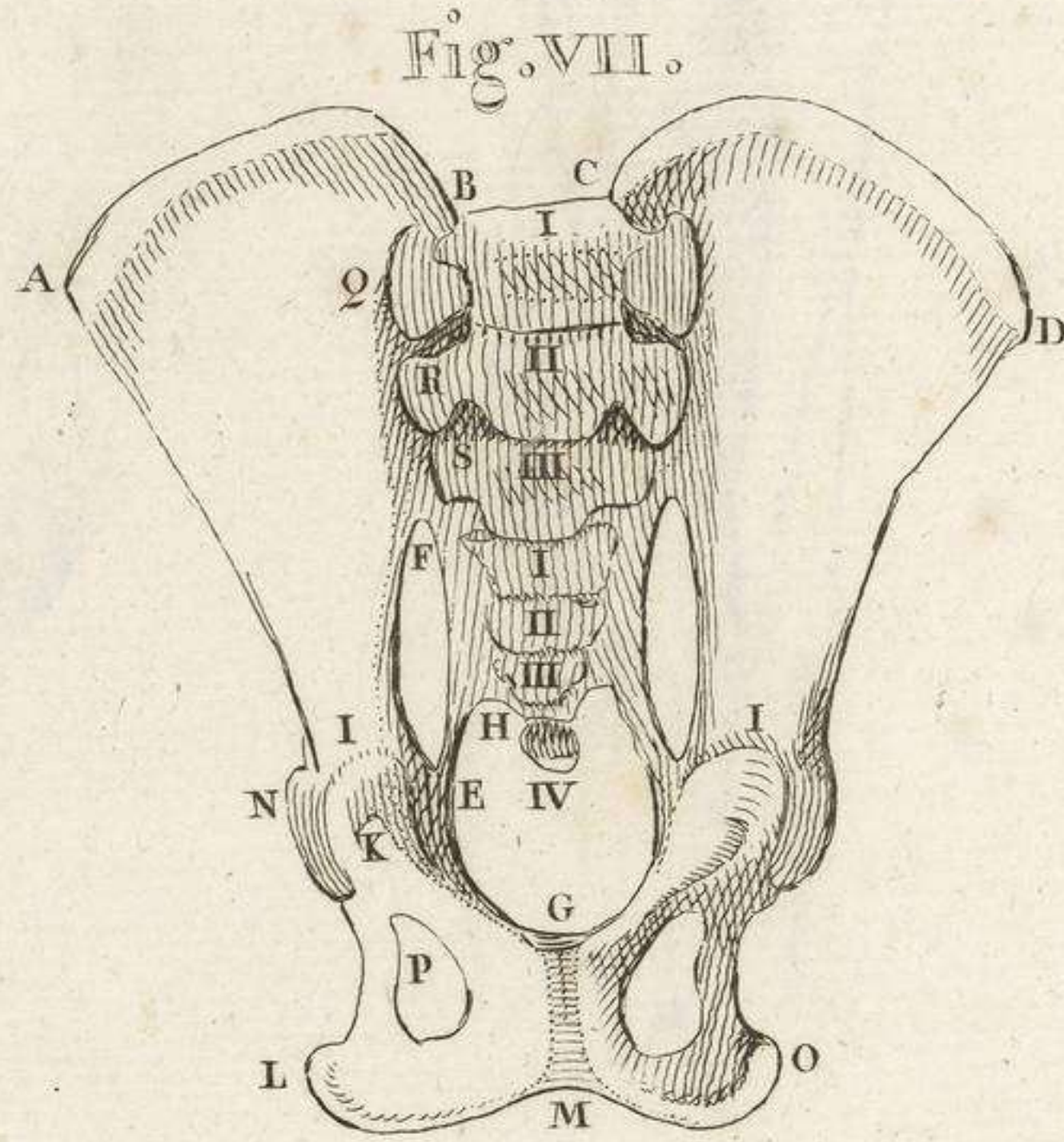
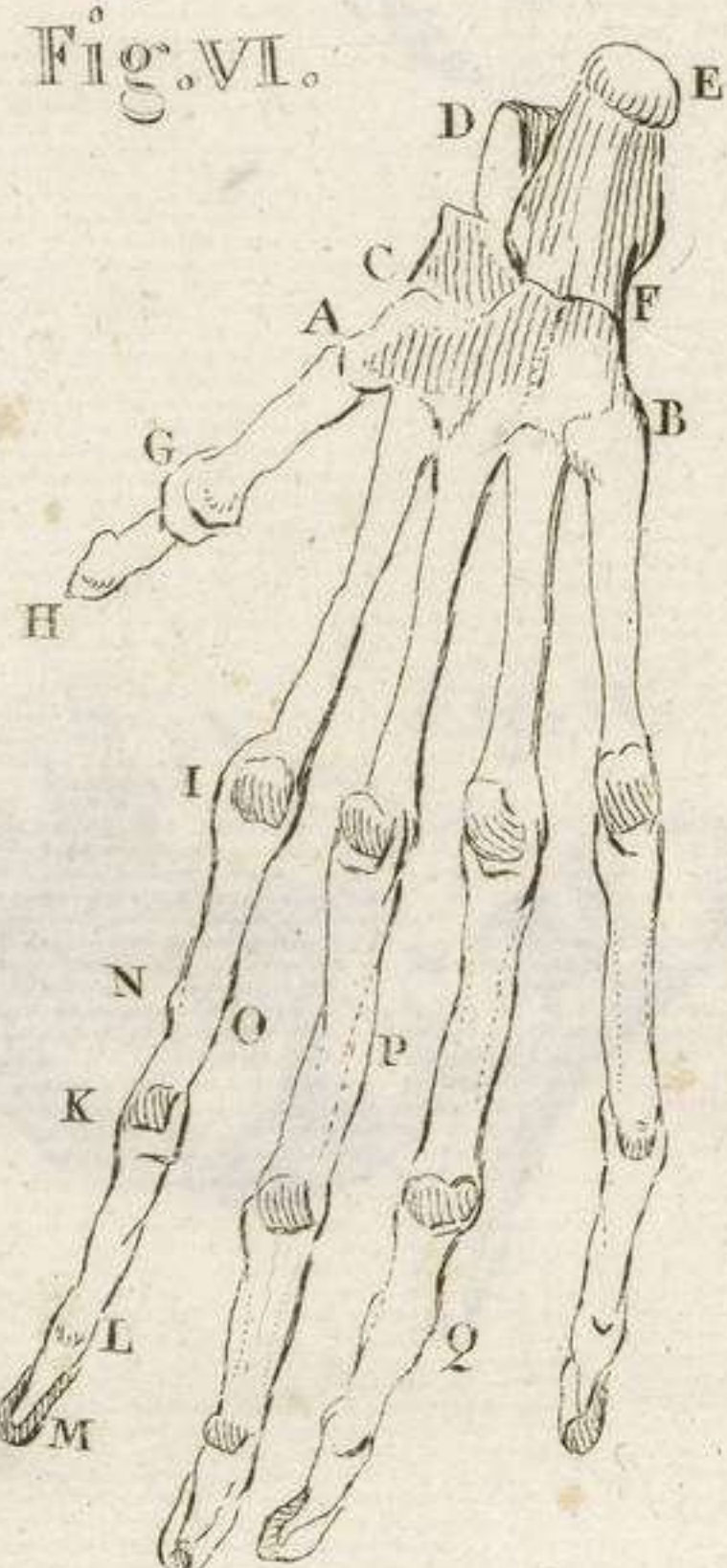
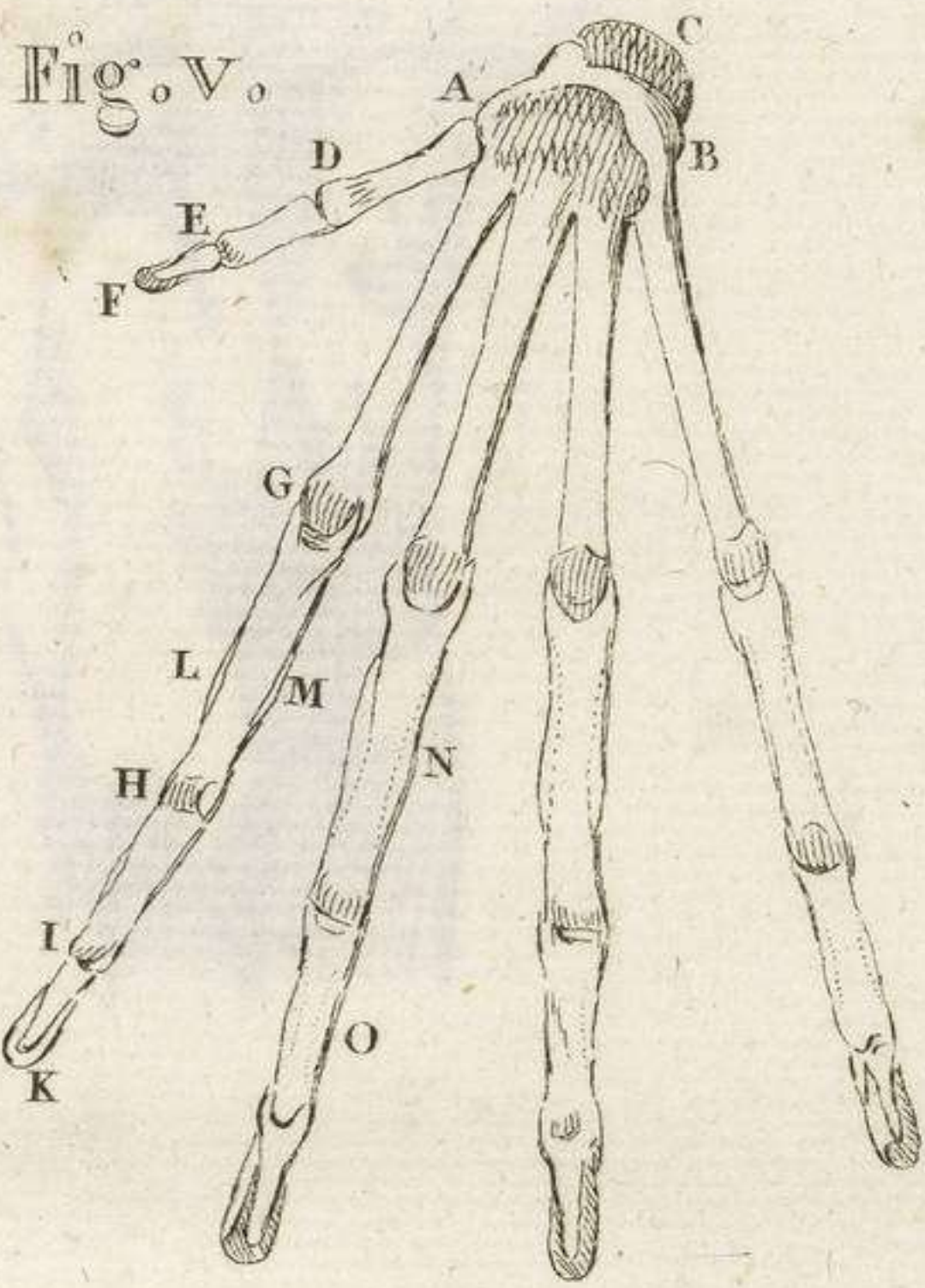
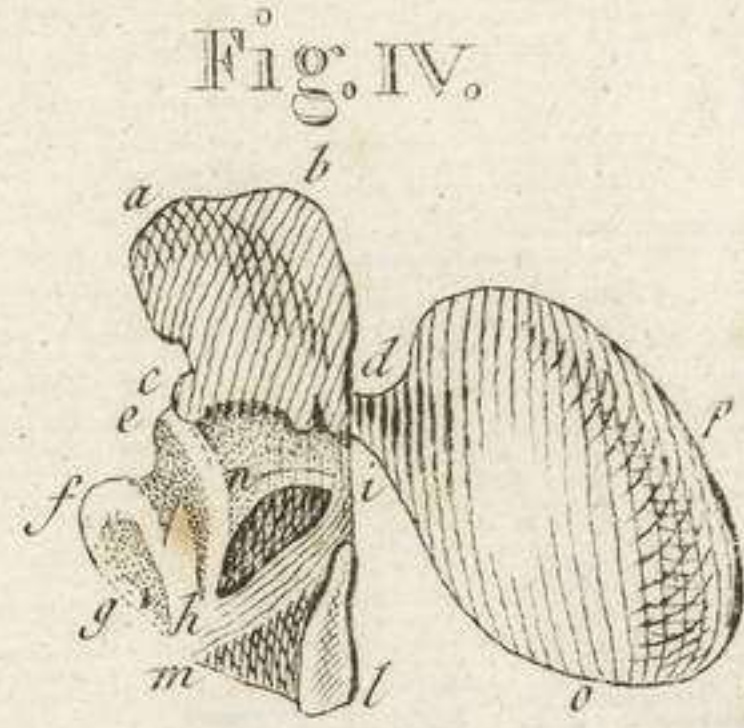
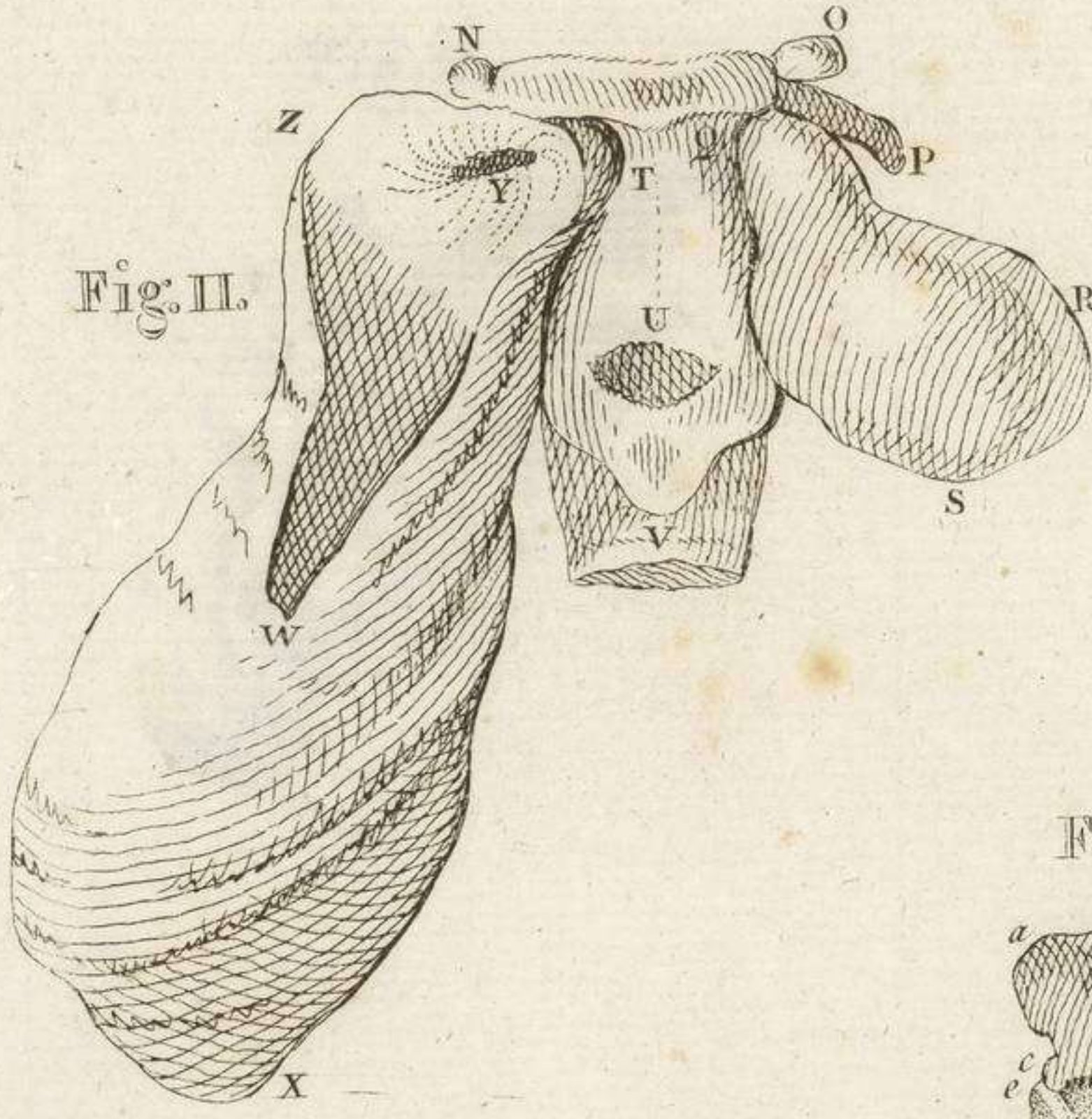
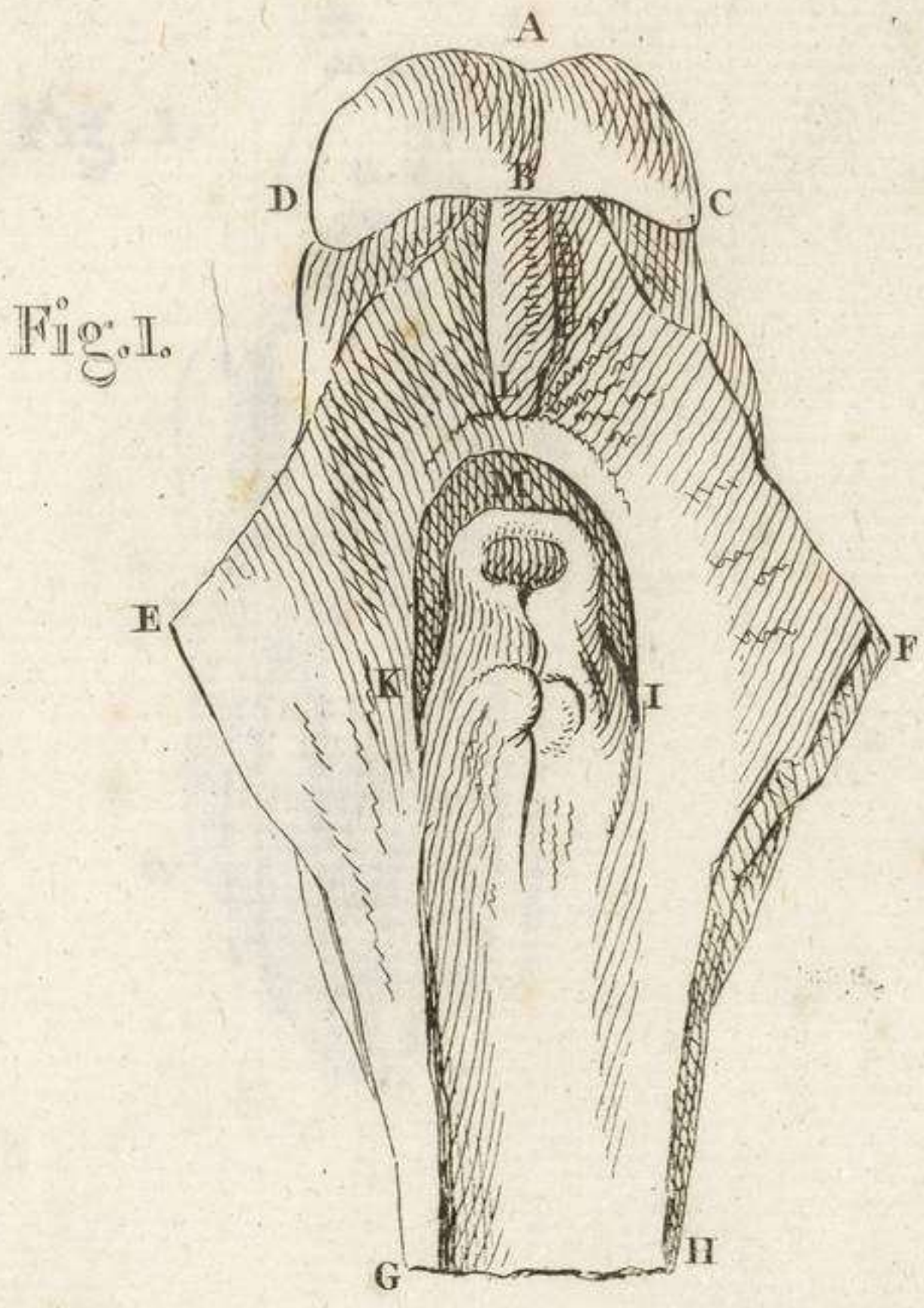



Fig. I.

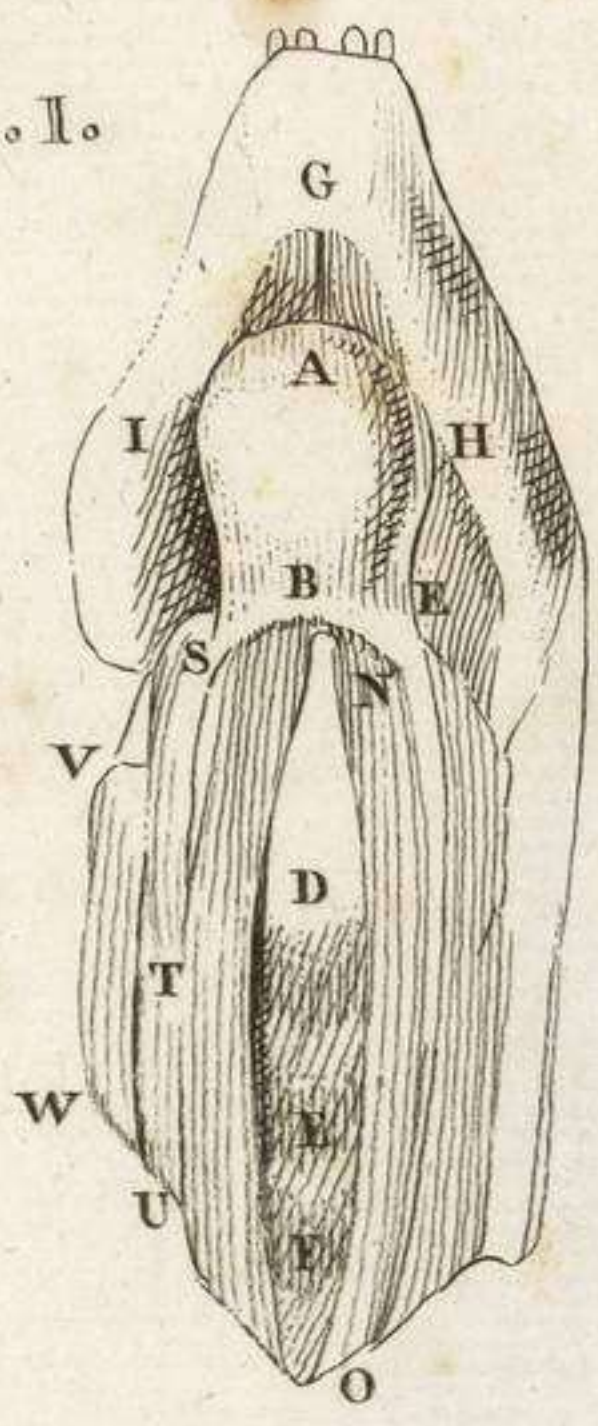

Fig. II.

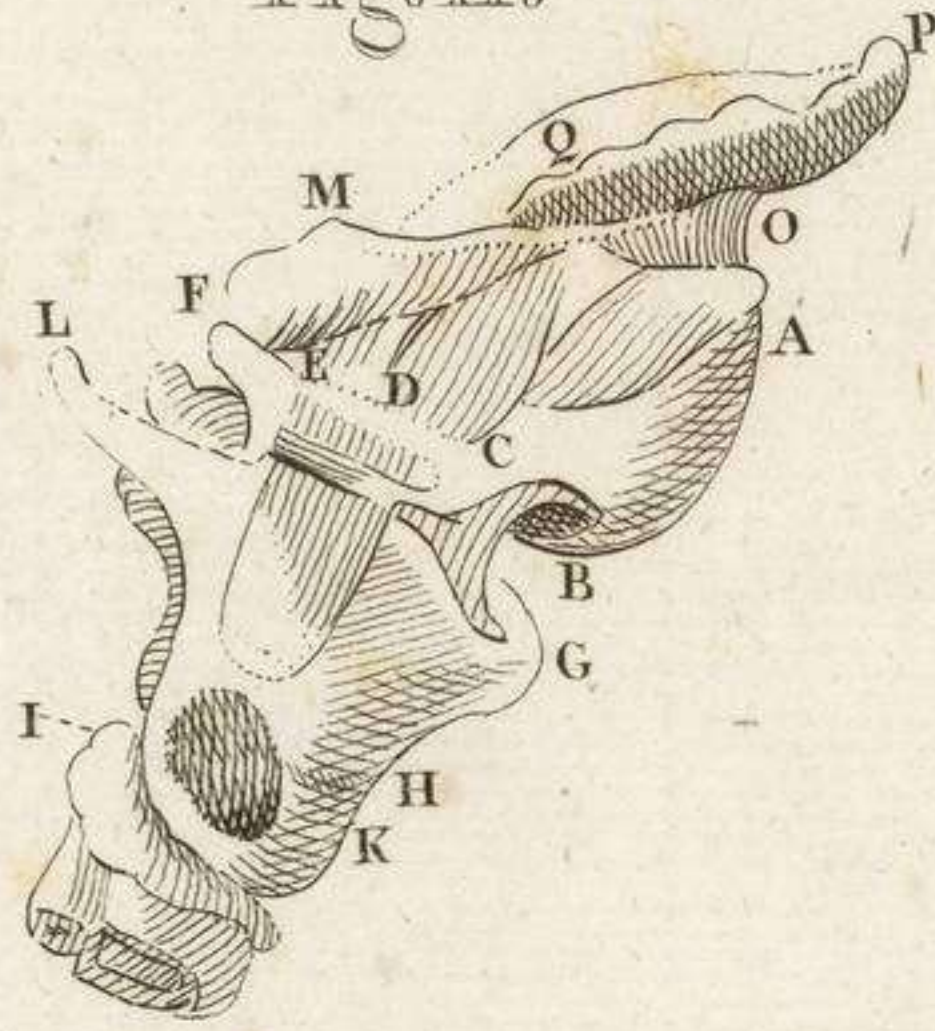

Fig. II.

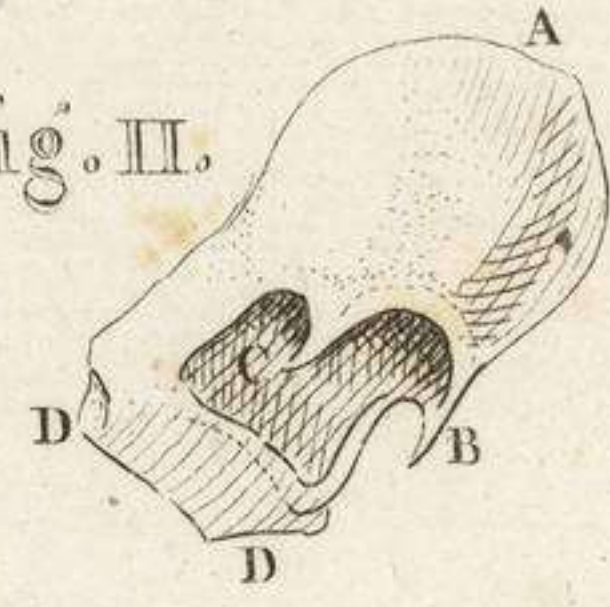

Fig. V.

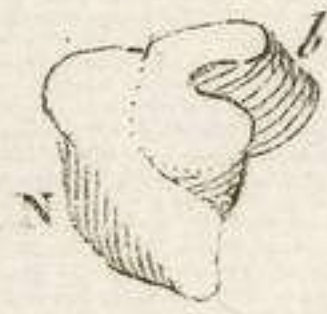

Fig. III.

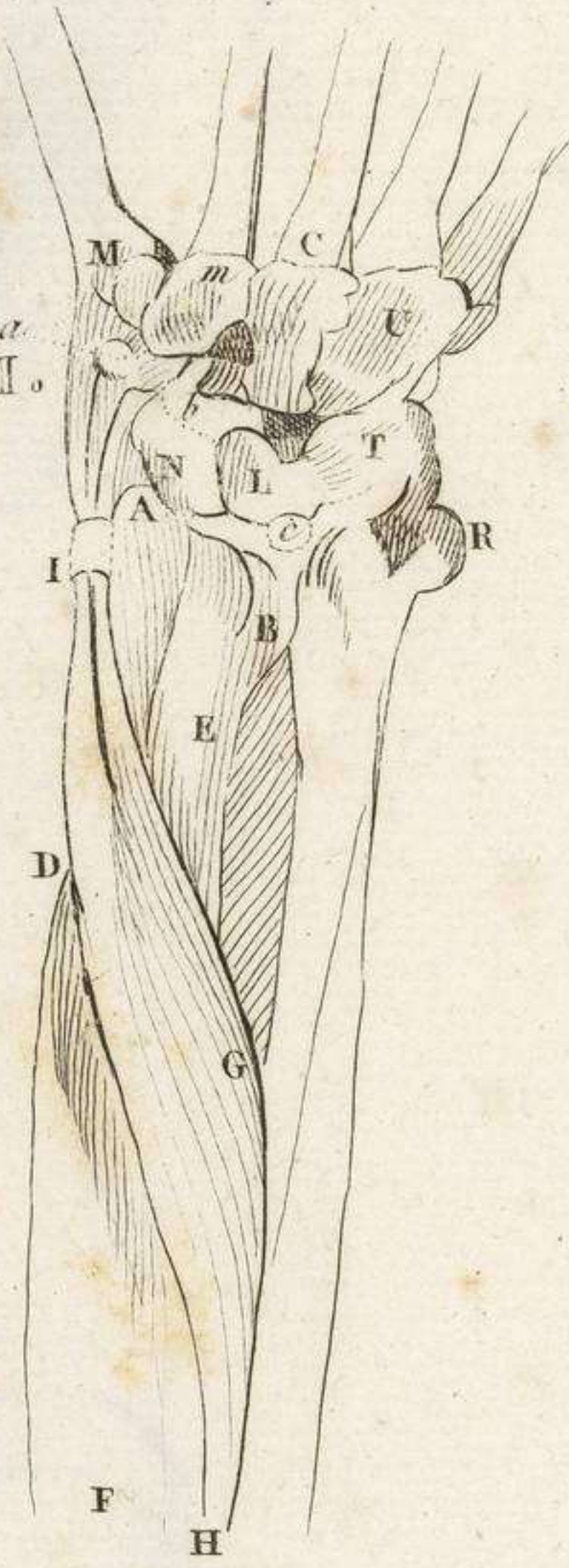

Fig. IV.

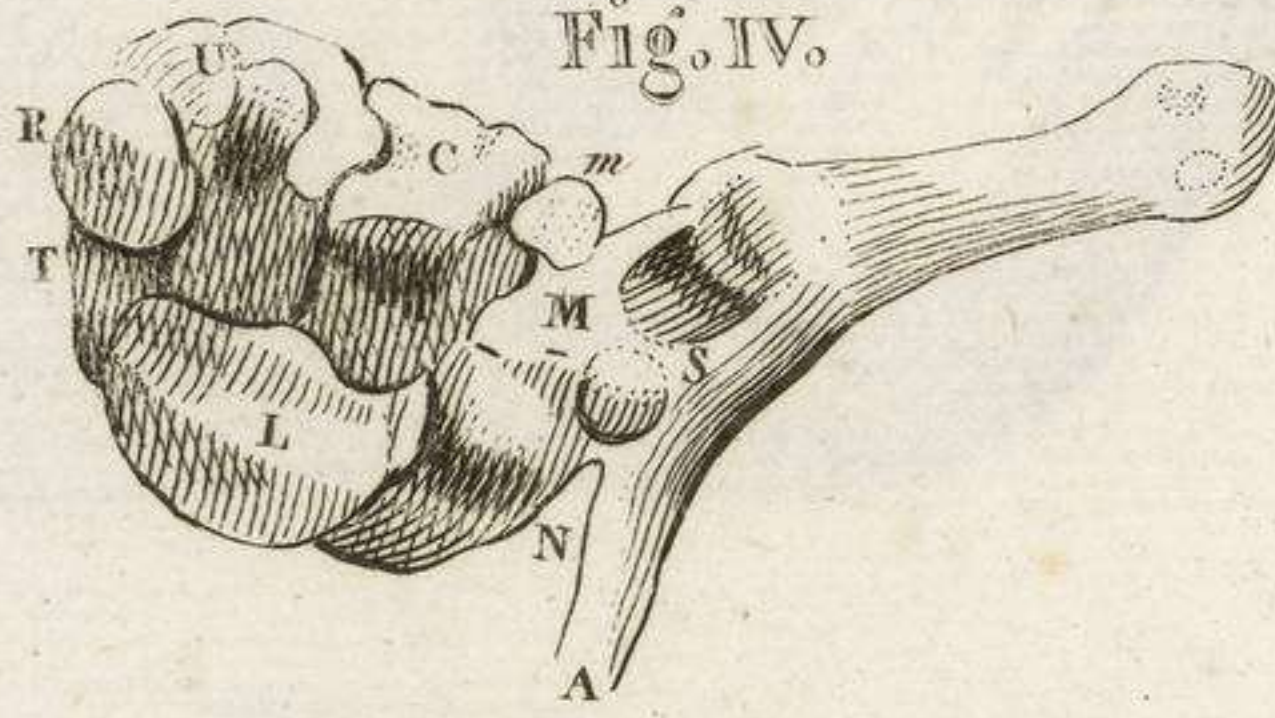

Fig. VIII.

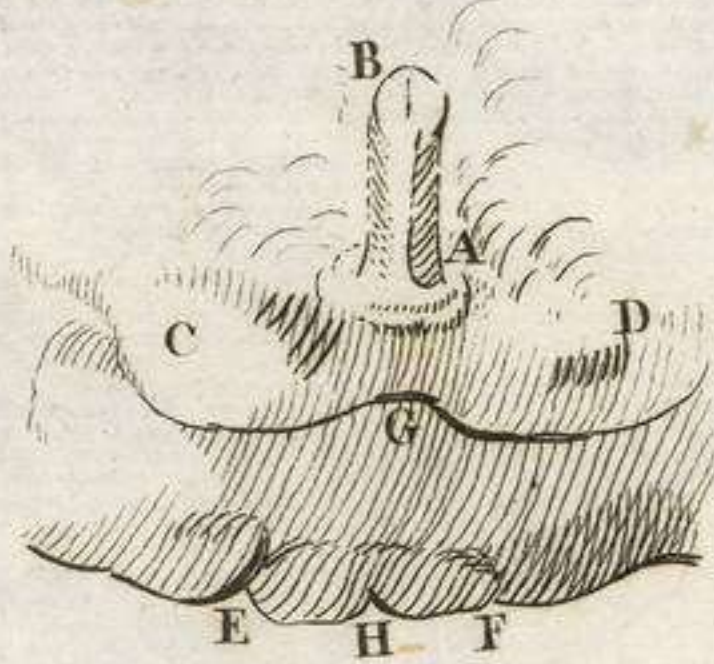

Fig. VII.

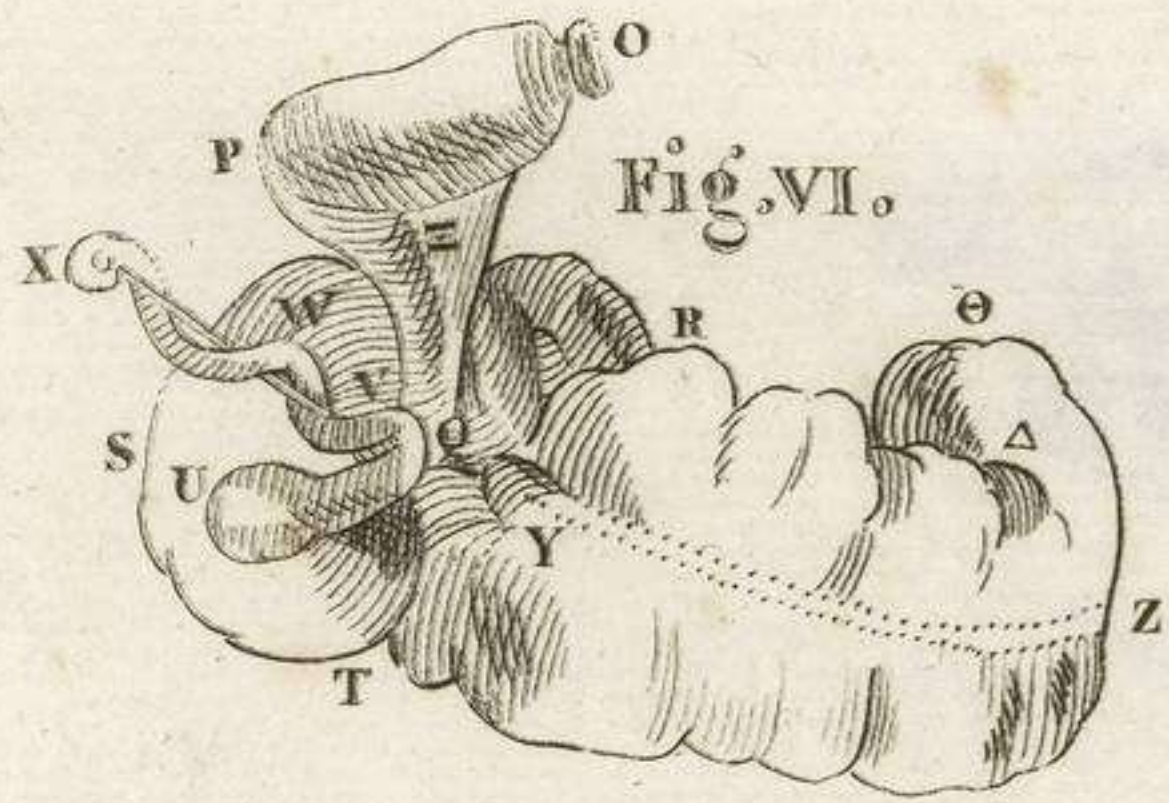
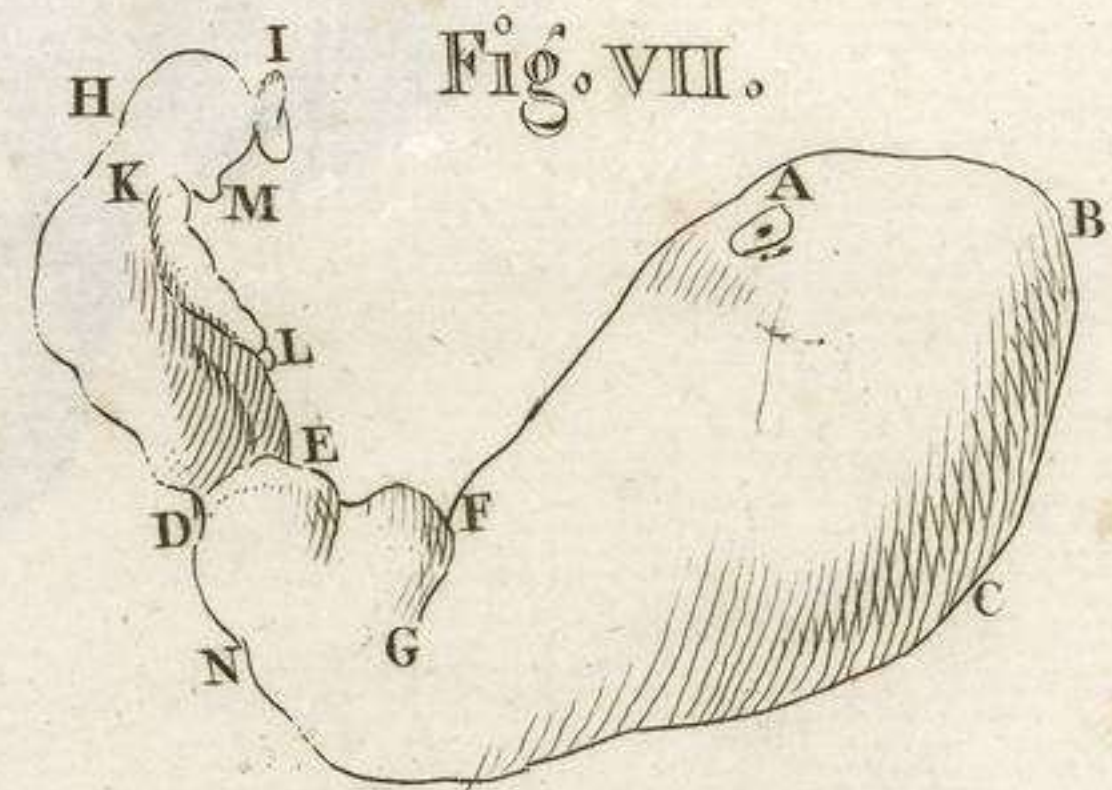

Fig. X.

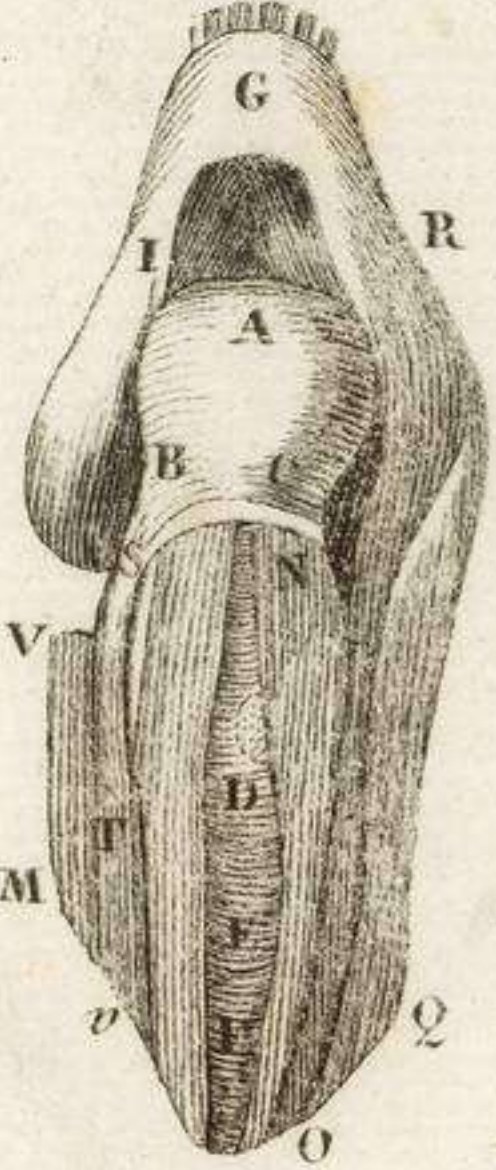

Fig. IX.



Fig. XIII.

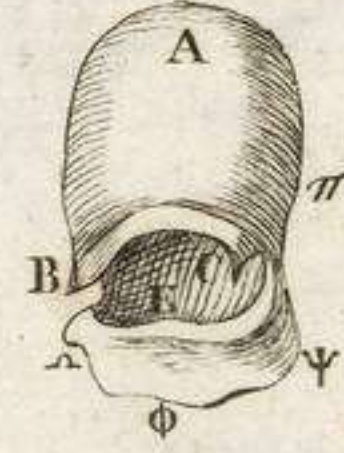

Fig. XI.

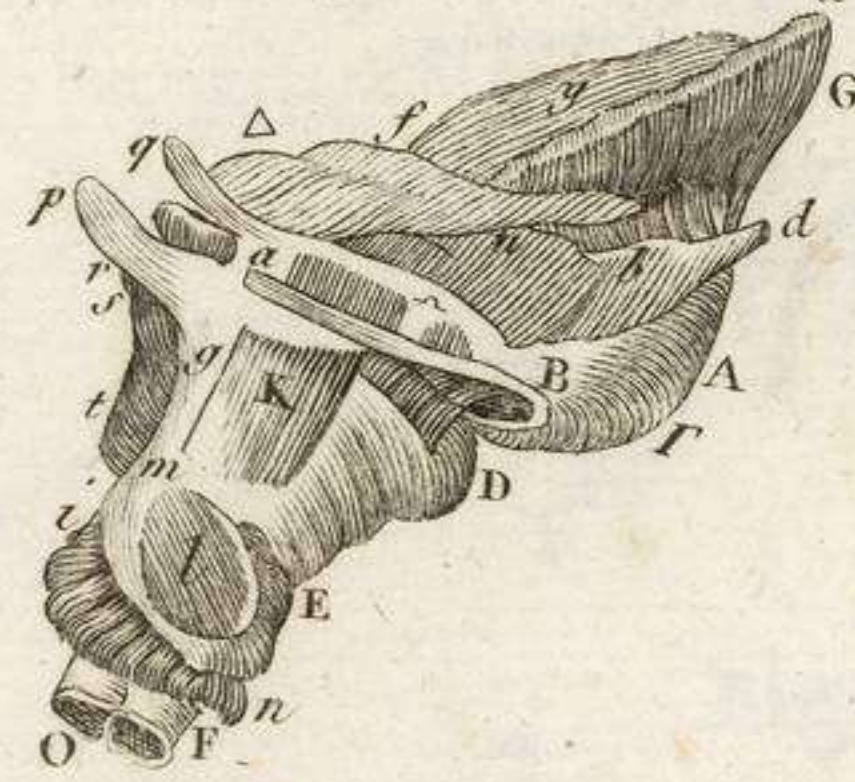

Fig. XII.

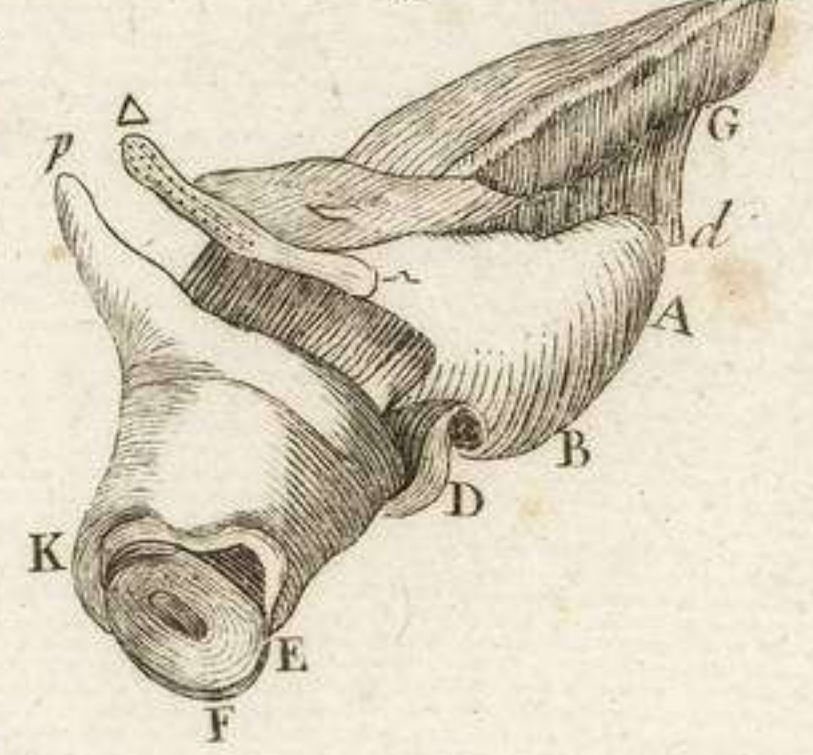





Figure. I.

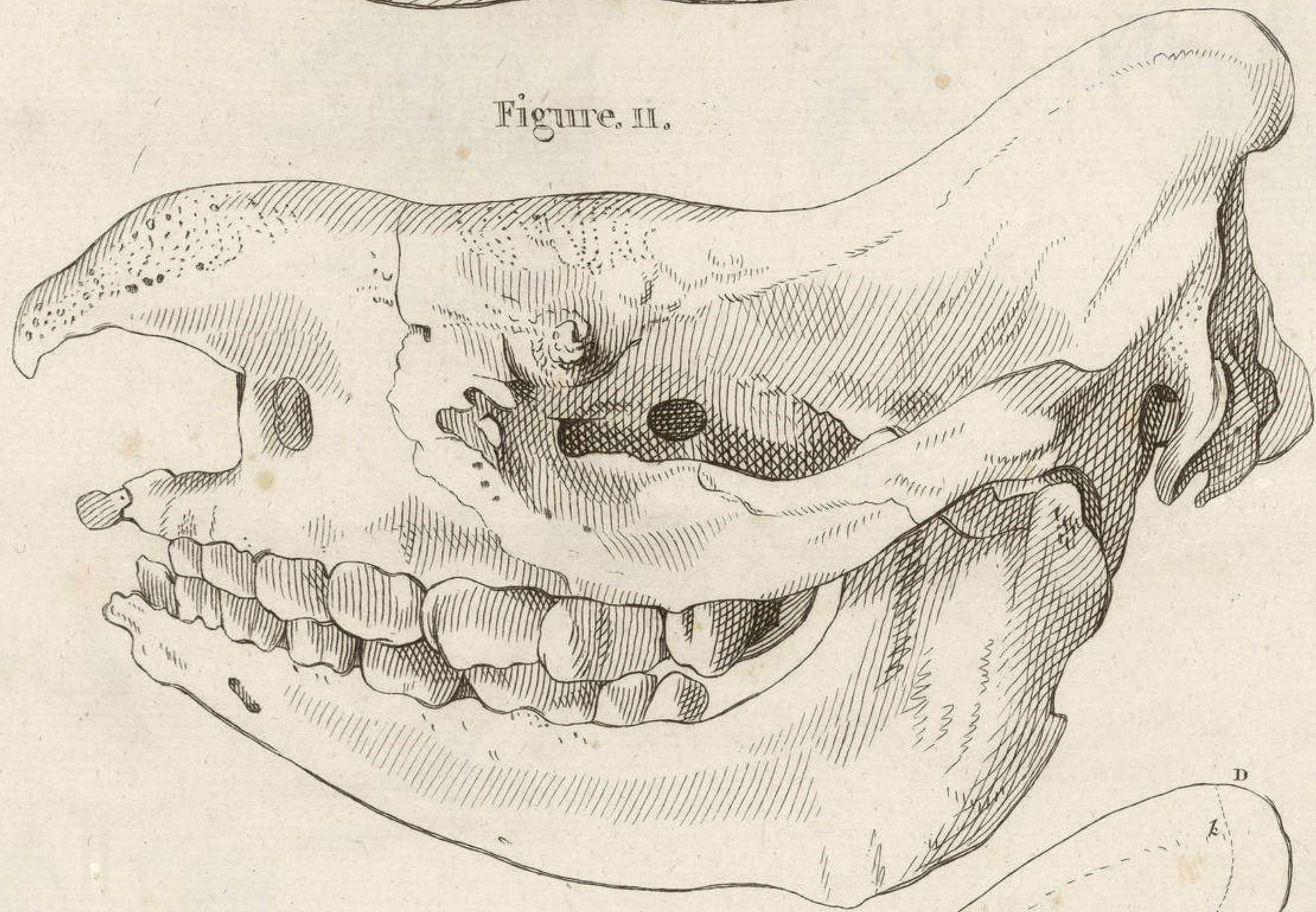

Figure. II.

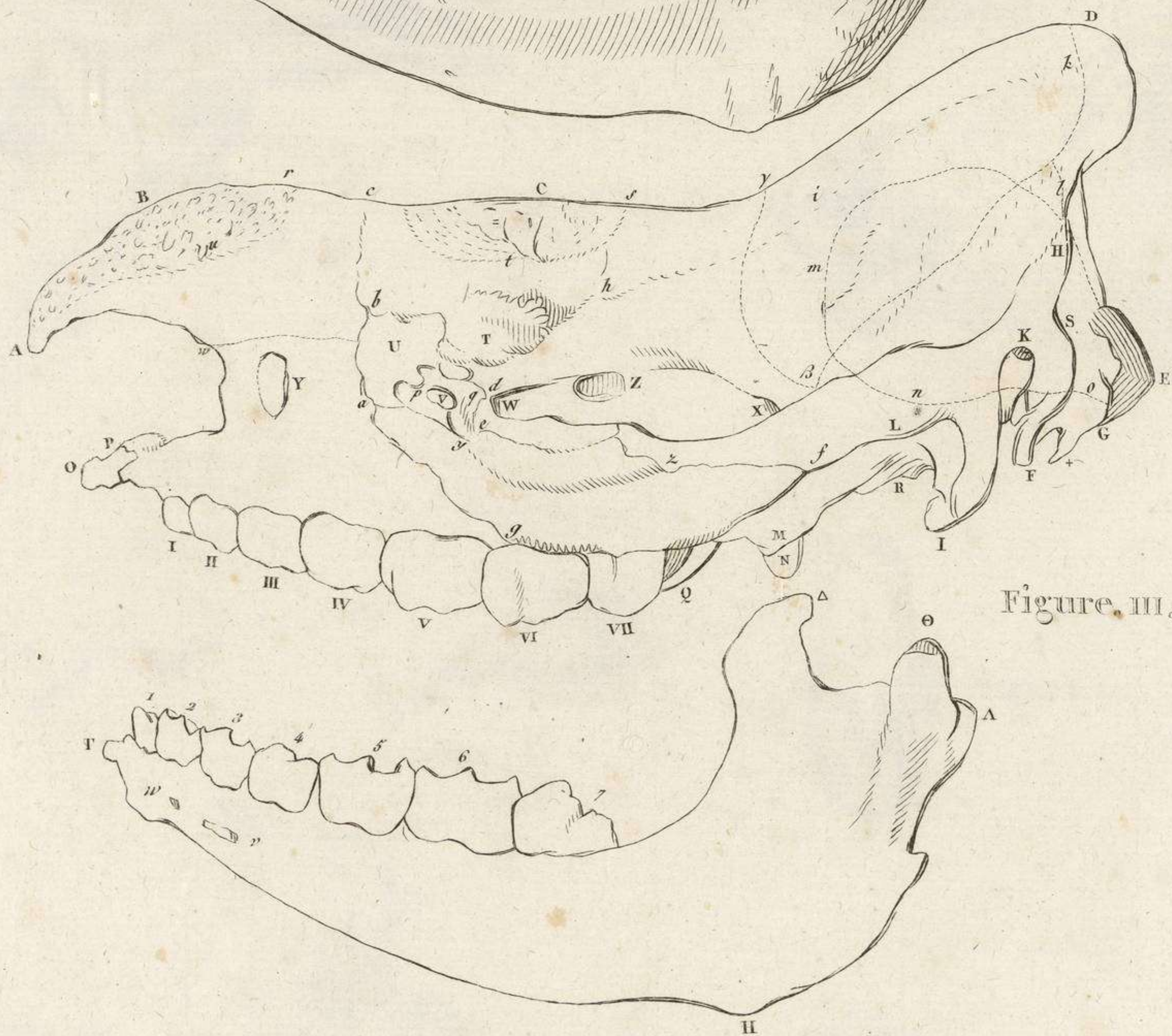
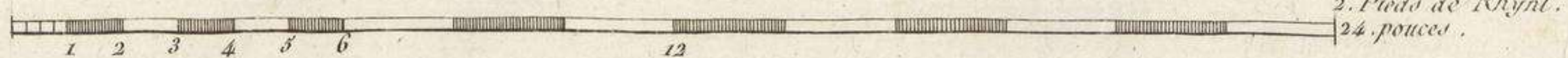

Figure. III.



2 Pieds de Rhynol.
24 pouces.



Figure. I.

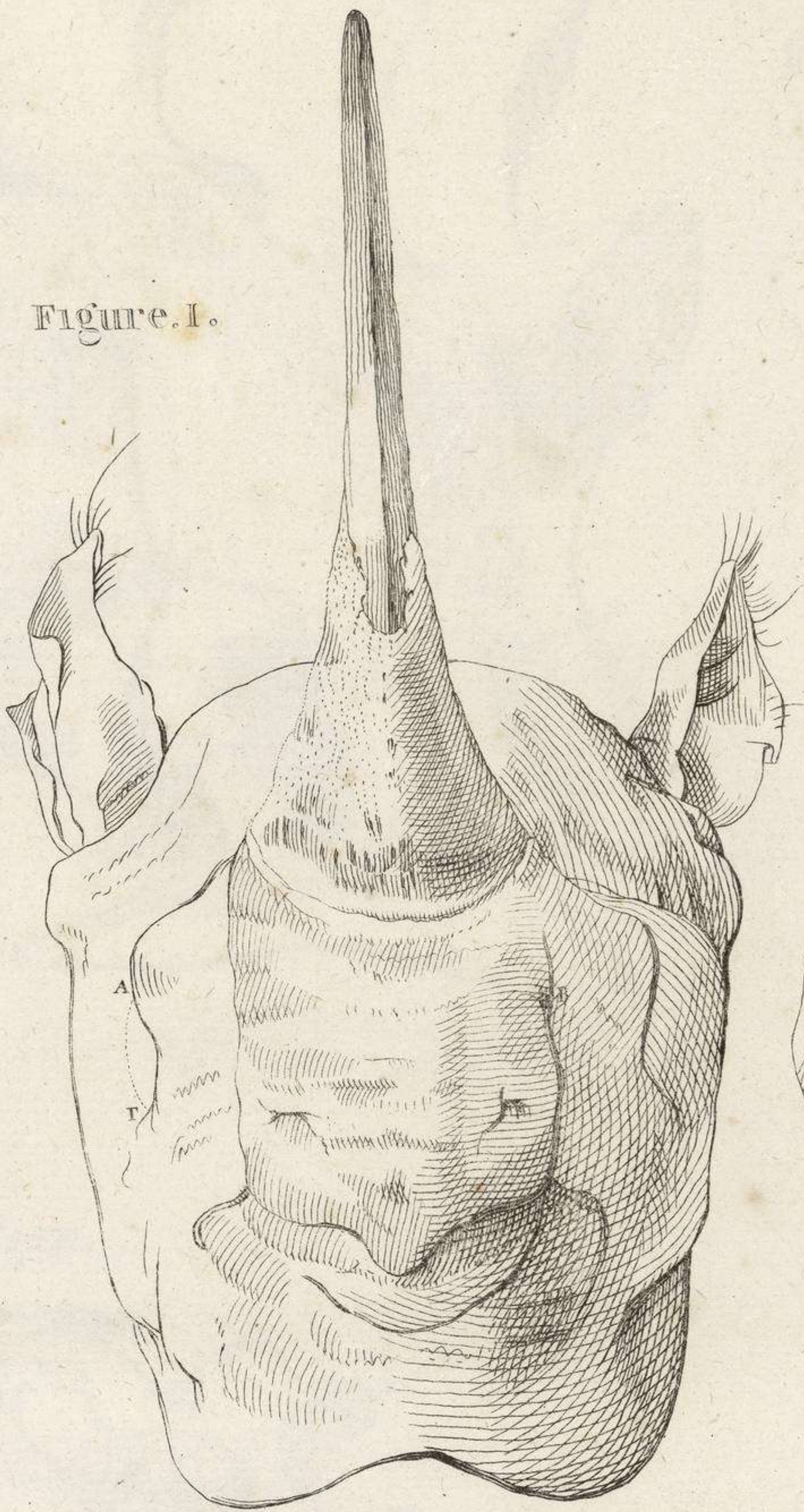

Figure. II.

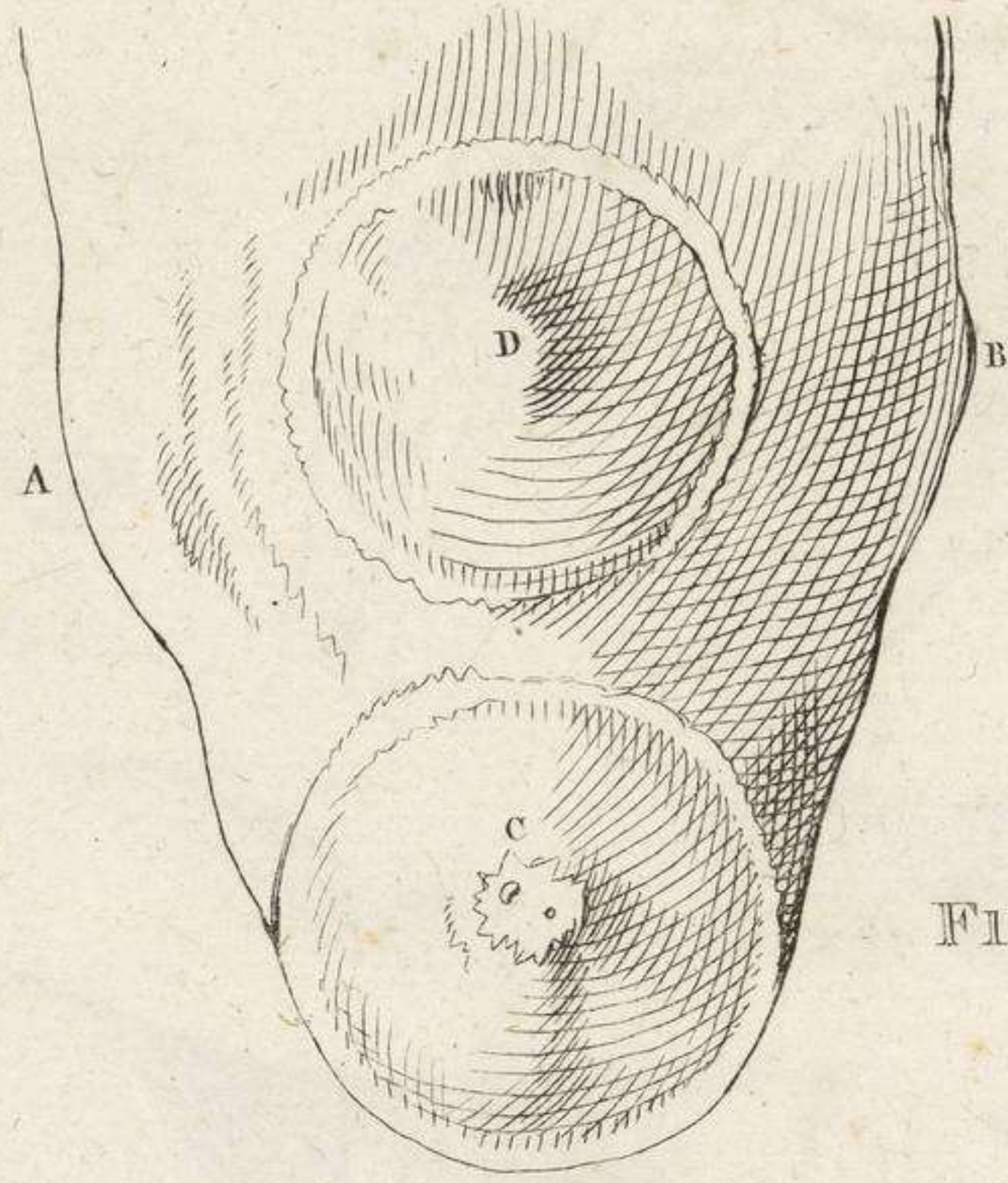

Fig. III.

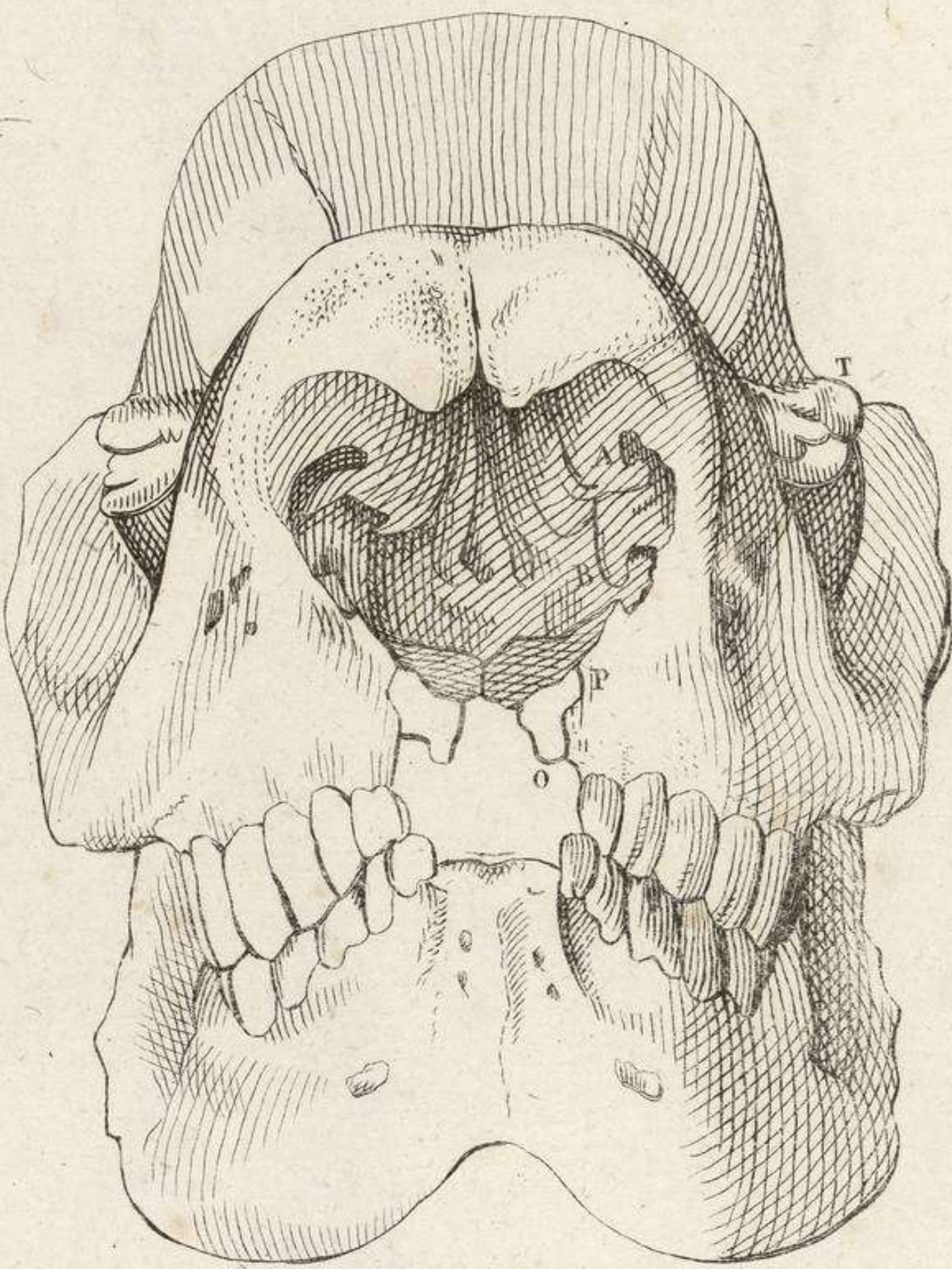

Figure. IV.

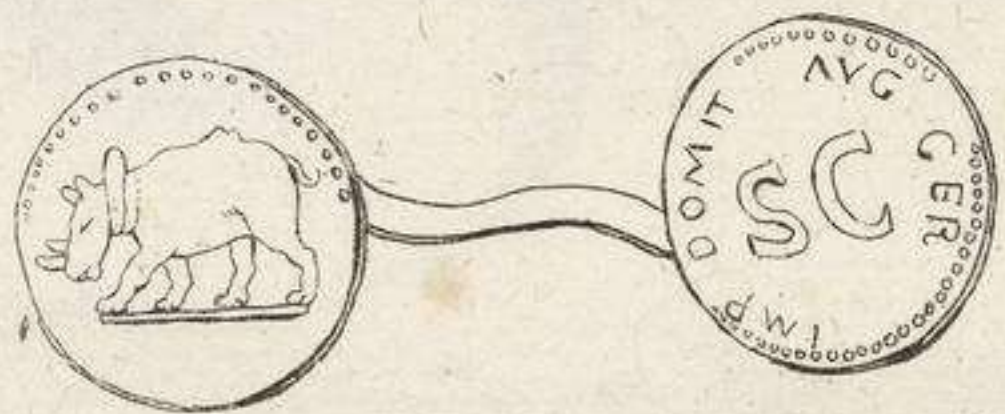

Figure. V.

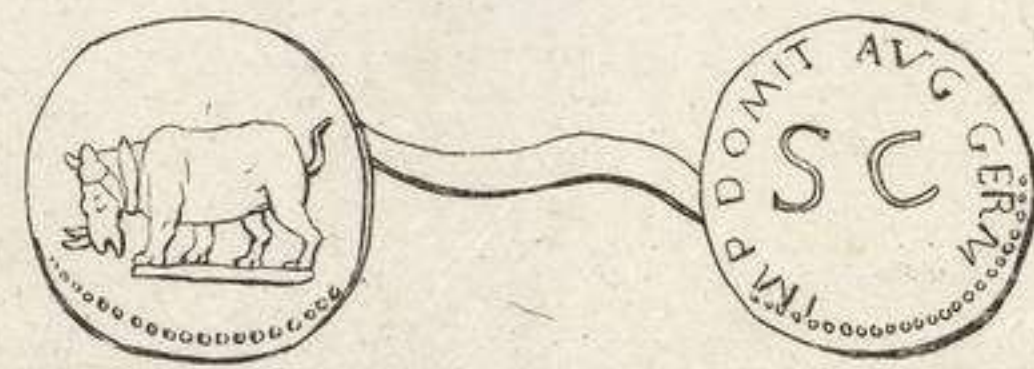

Figure. VI.

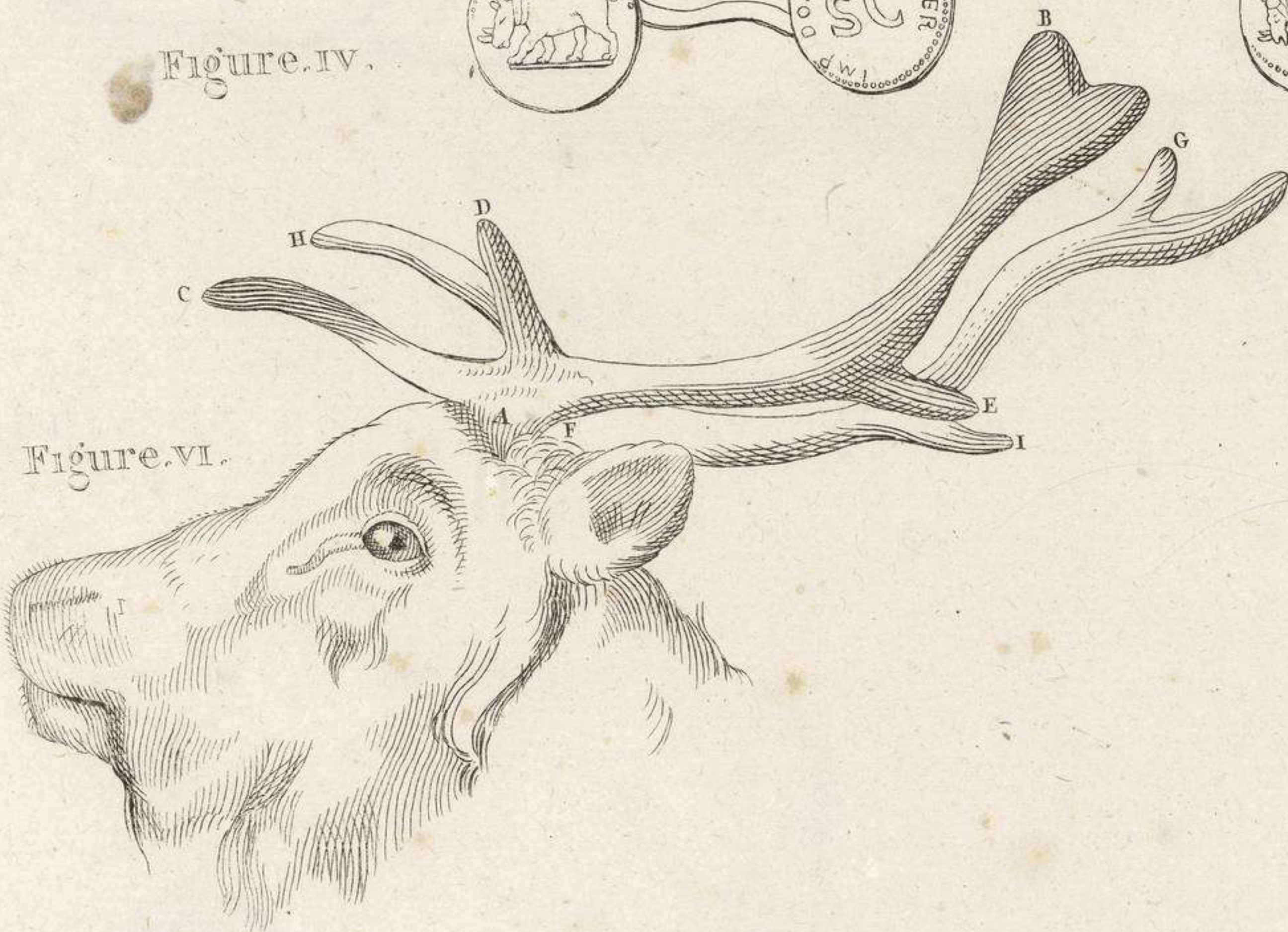

Figure. VII.



Figure. VIII.

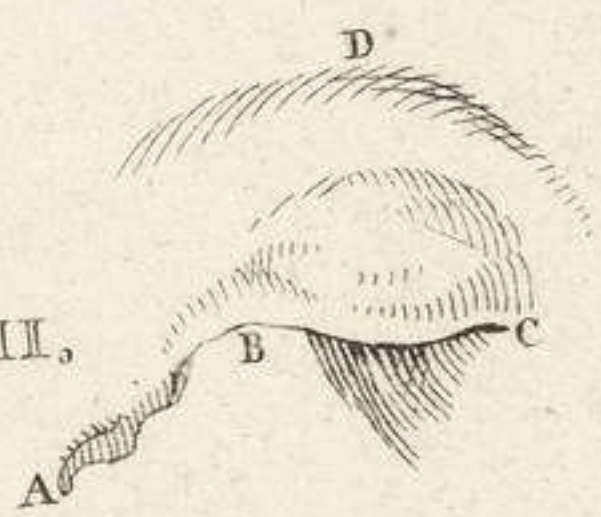

Figure. IX.

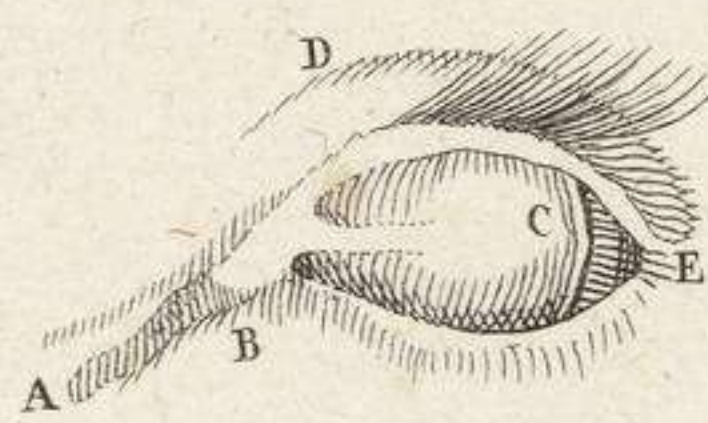

Figure. 10.



Figure. XII.

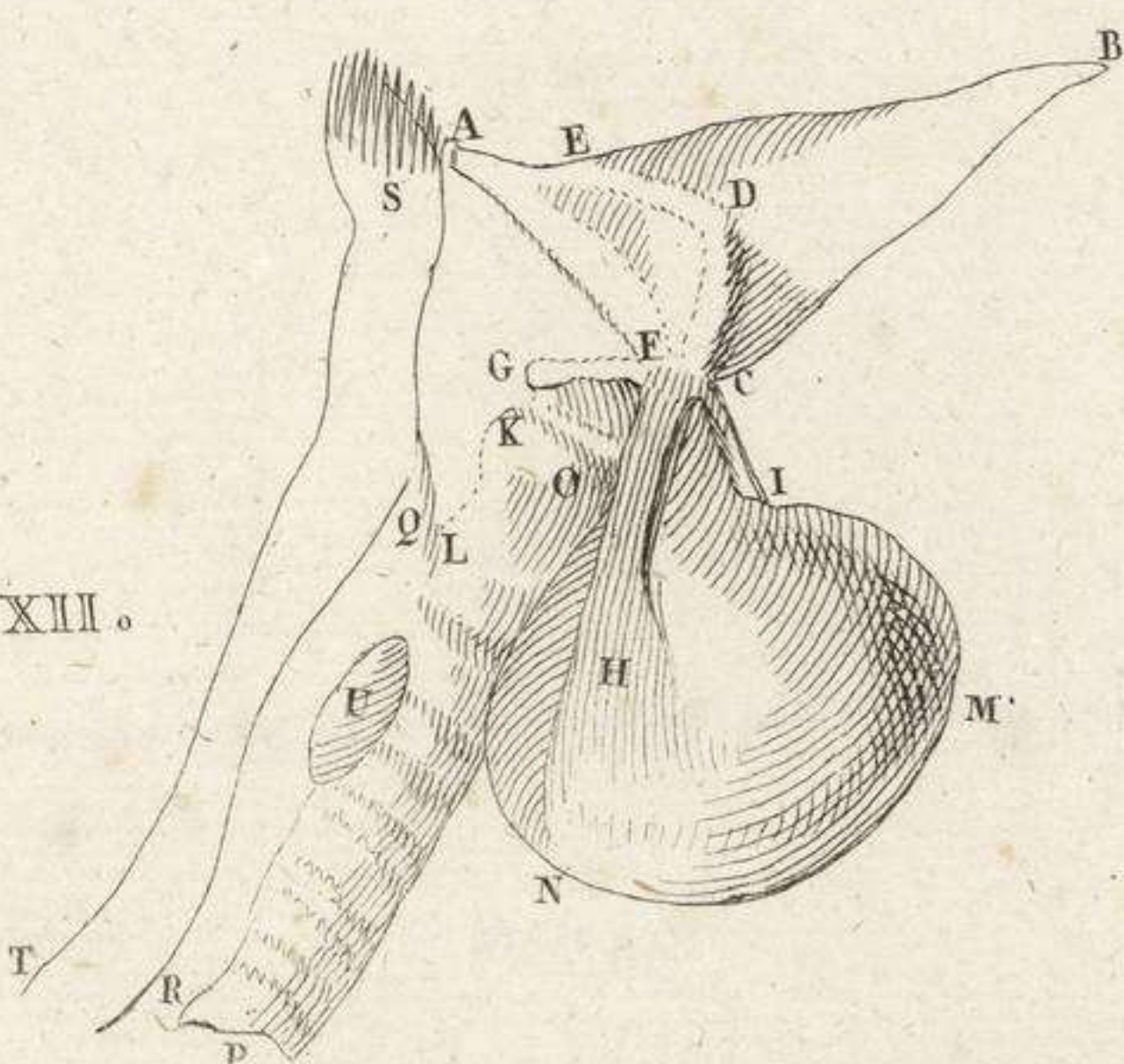

Figure. XI.



Fig. I.

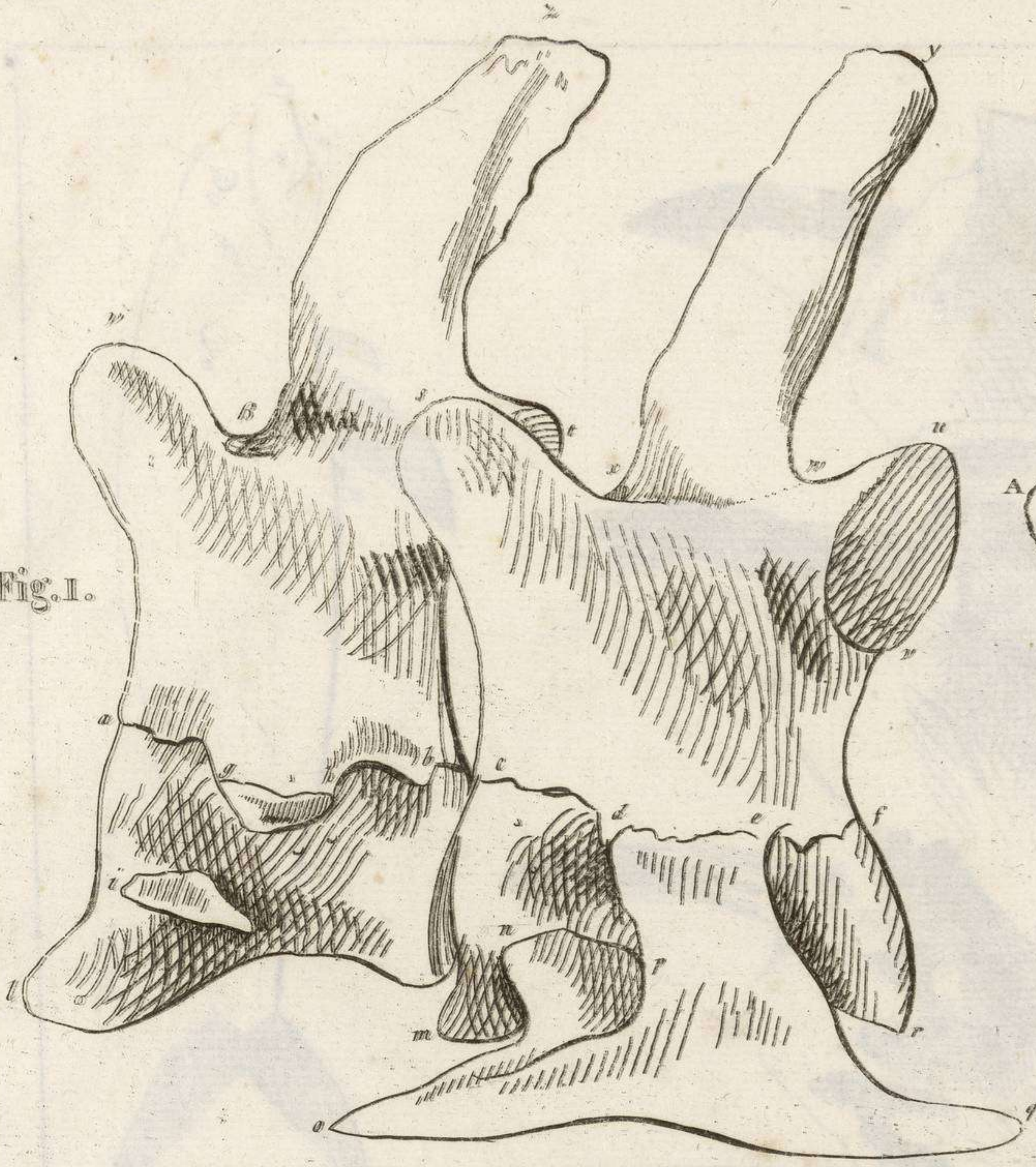

Fig. II.

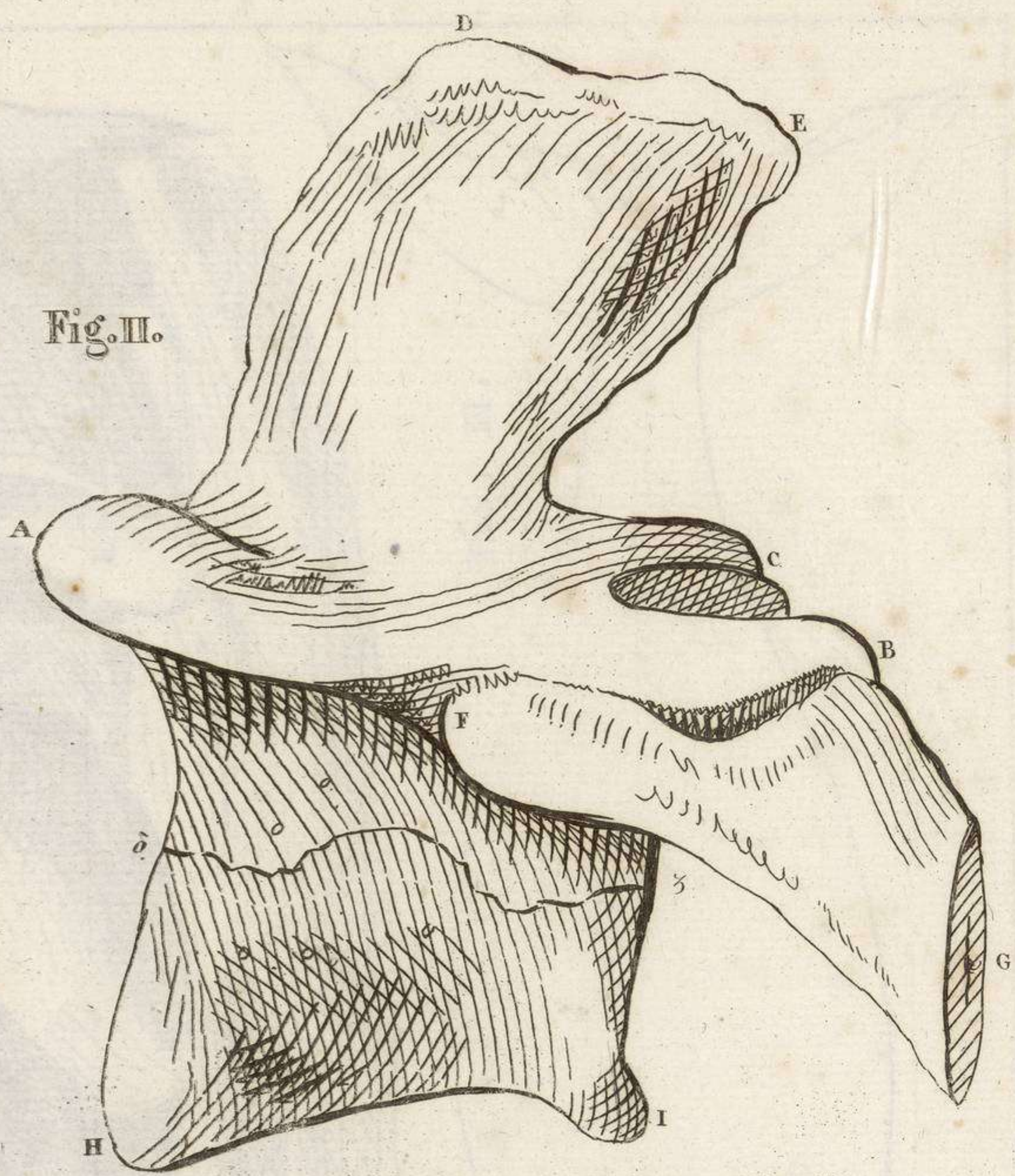

Fig. III.

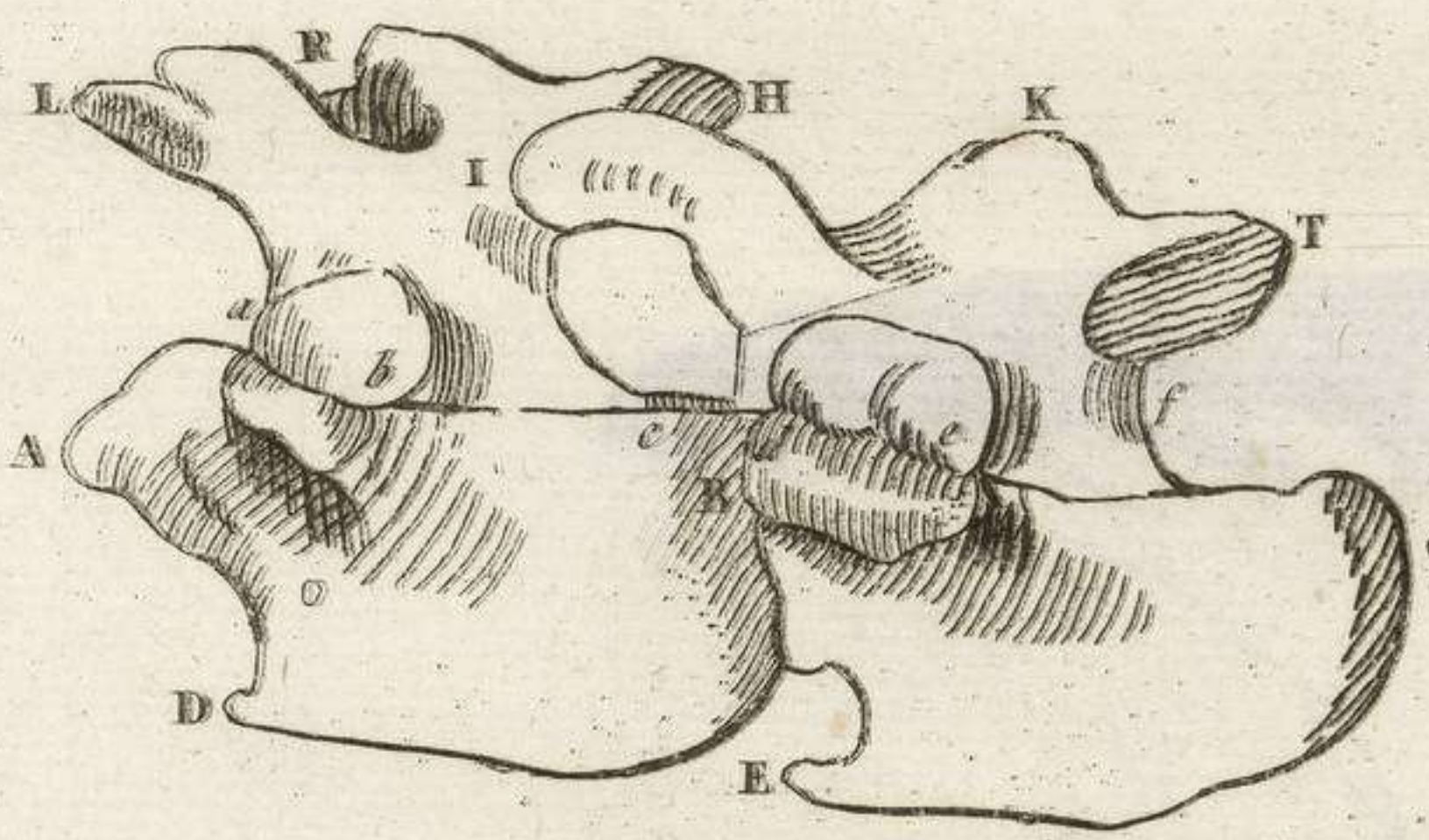

Fig. VI.

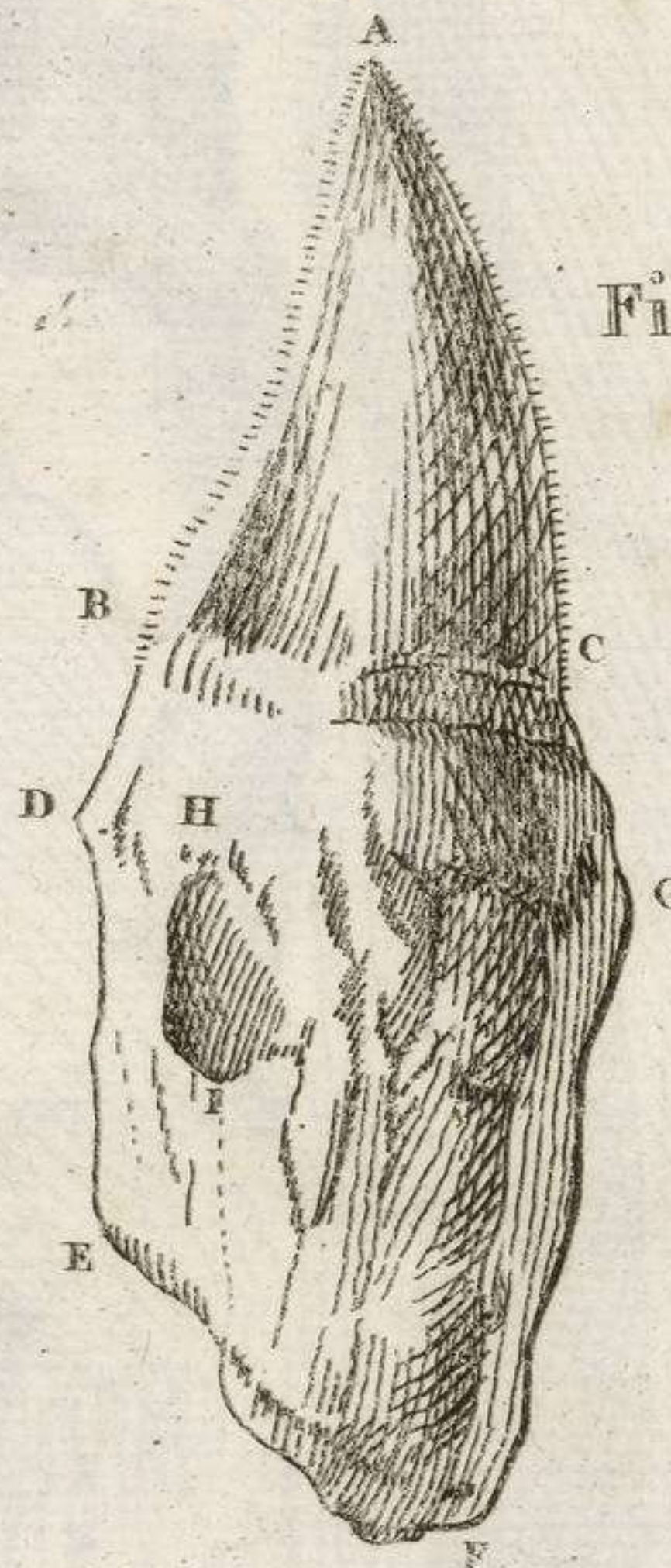

Fig. VII.

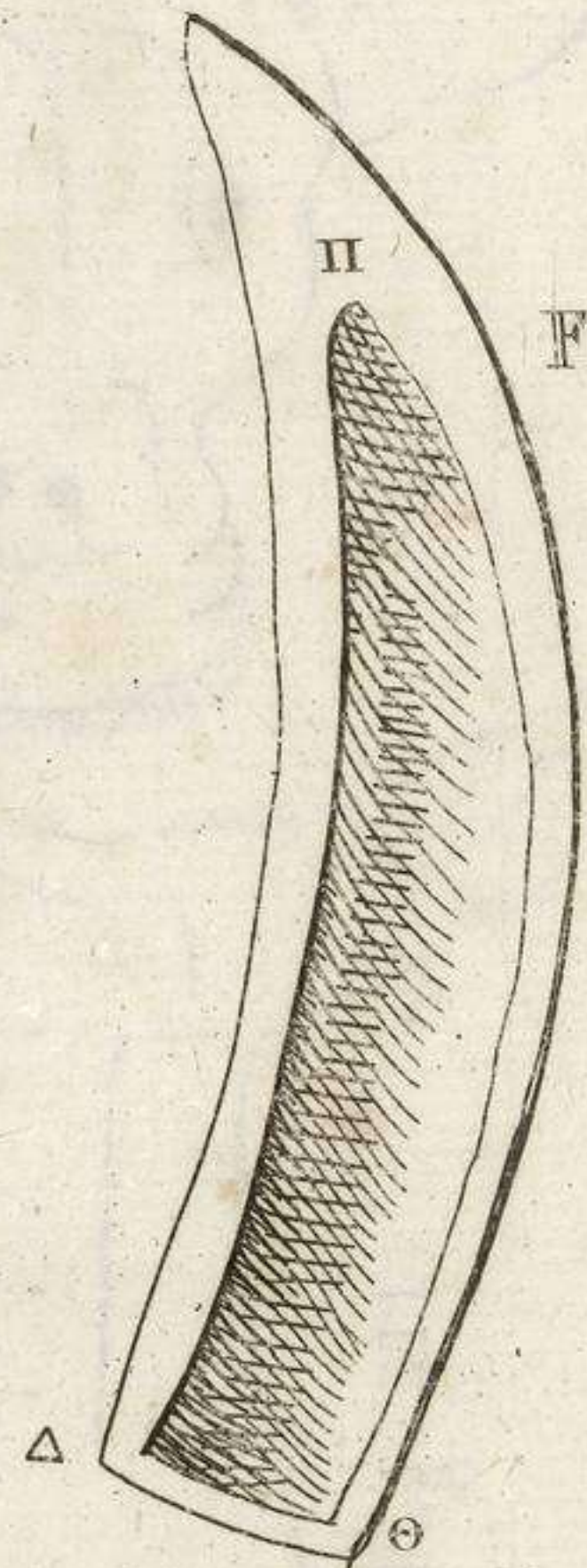
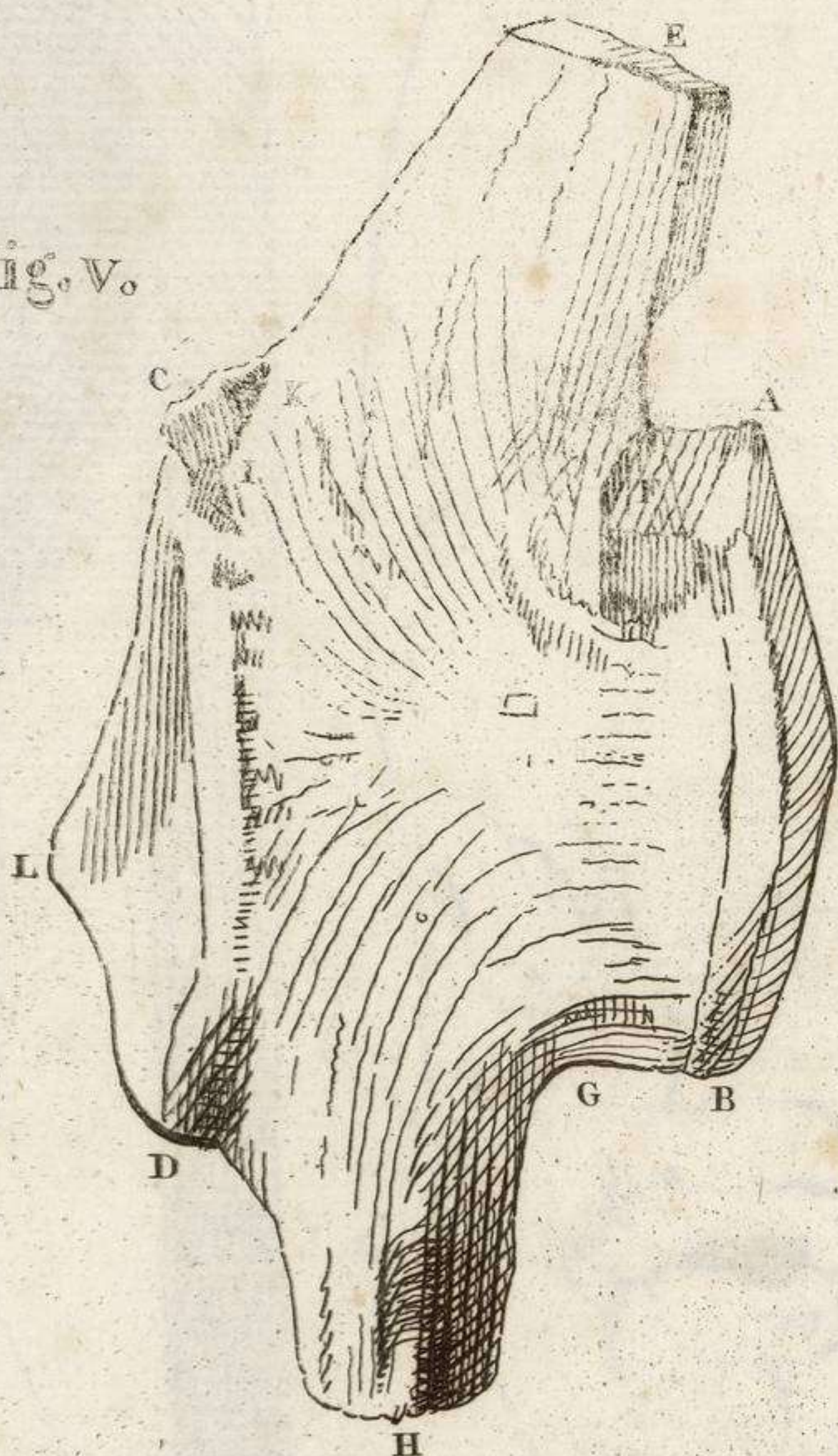

Fig. IV.



Fig. V.





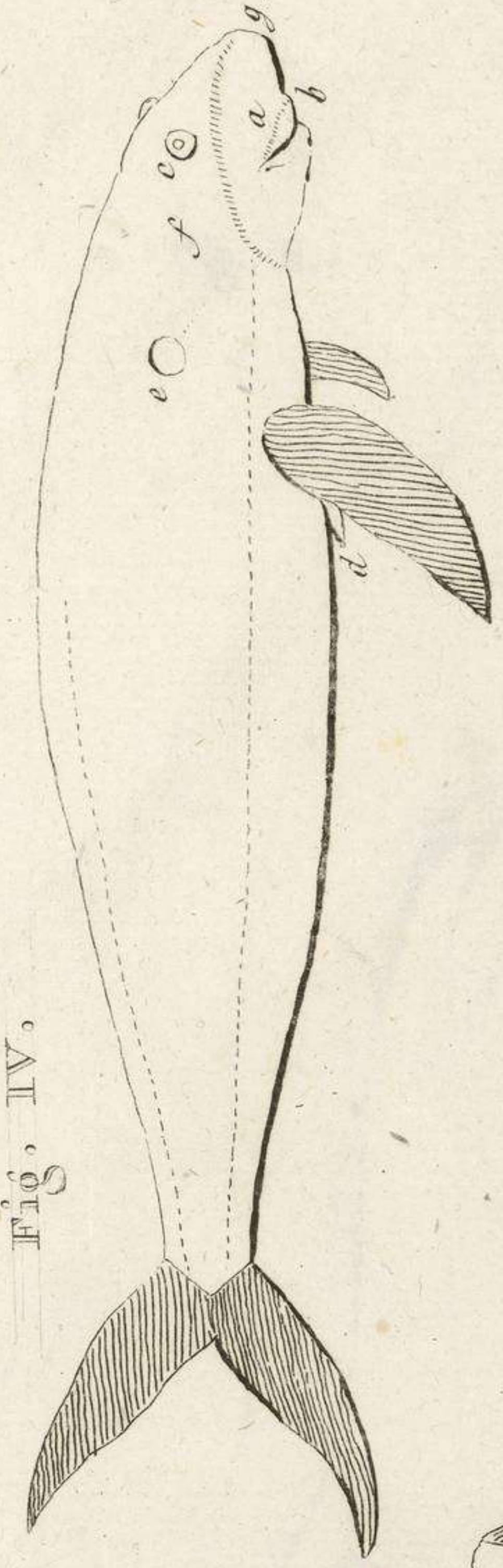

Fig. IV.

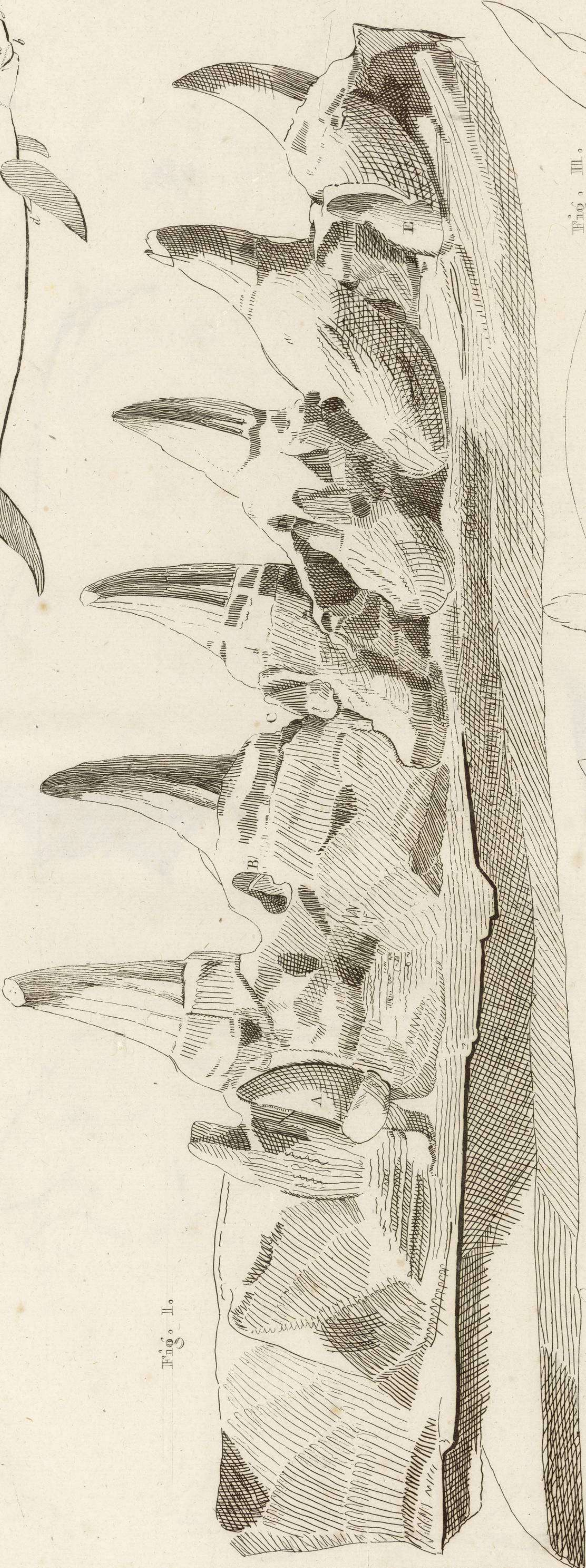

Fig. I.

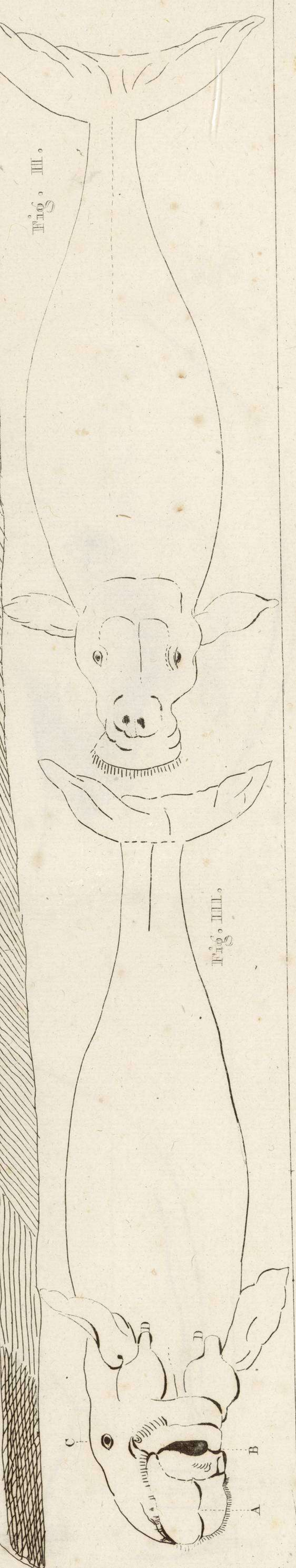

Fig. III.

Fig. III.

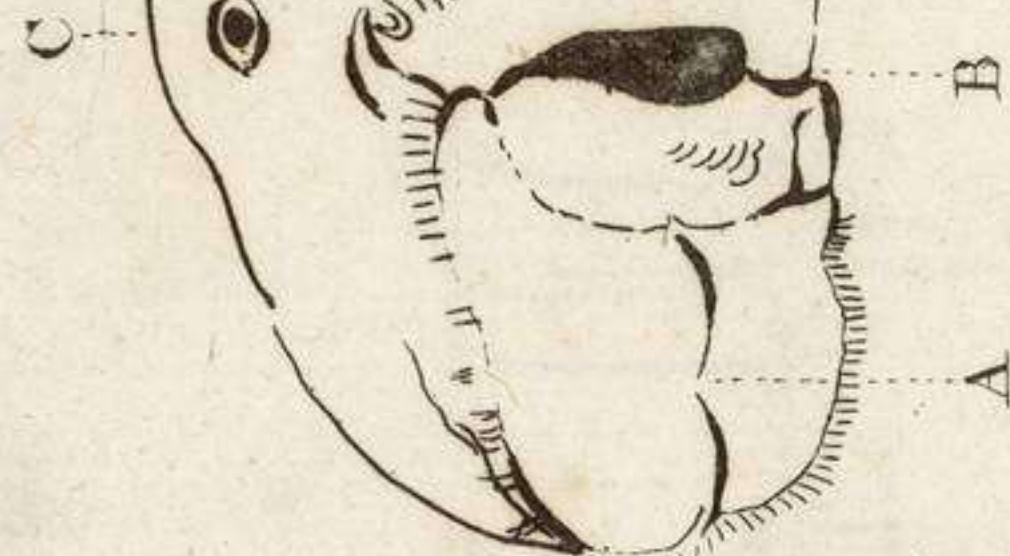



Fig. II.

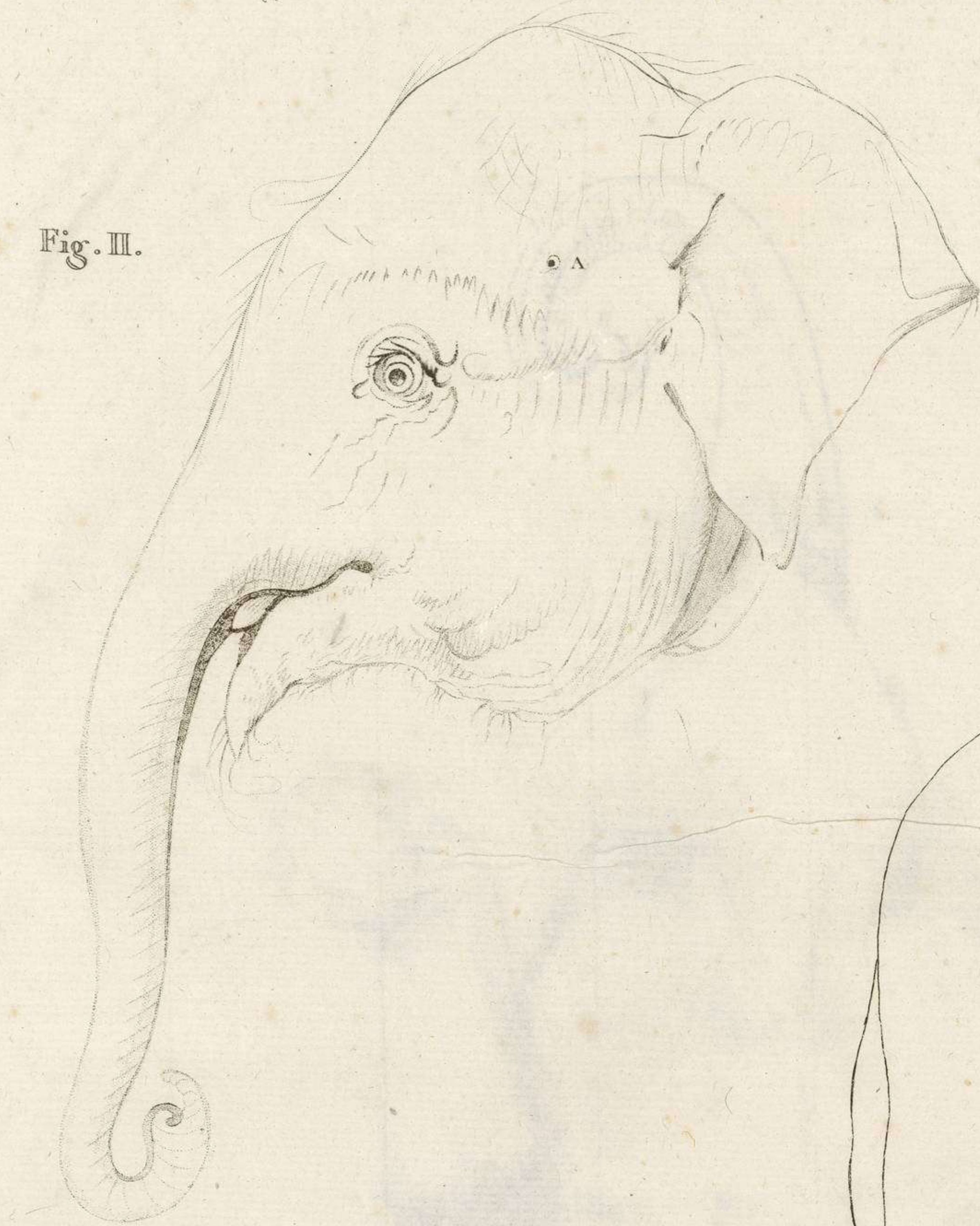

Fig. IV.

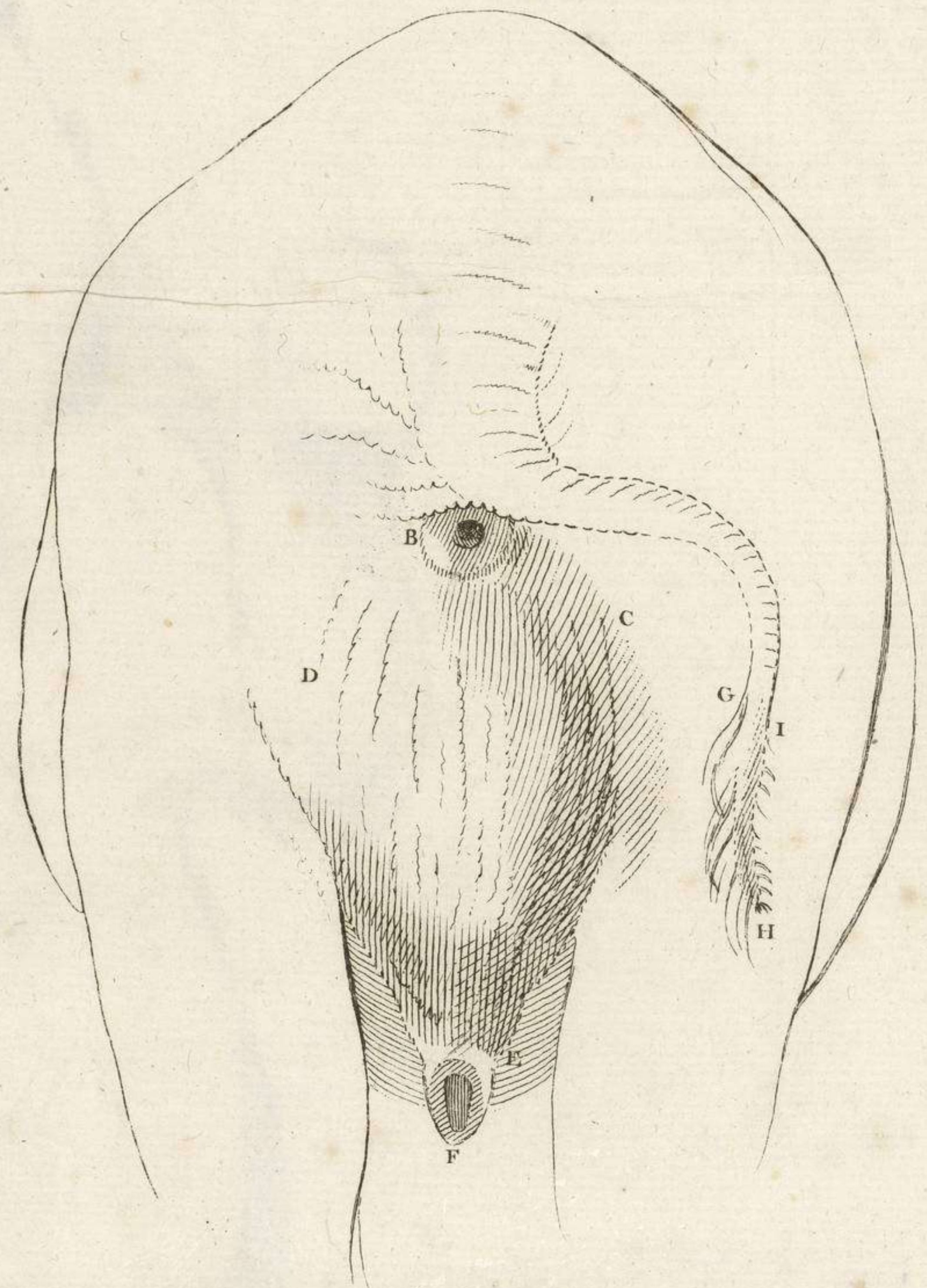

Fig. III.

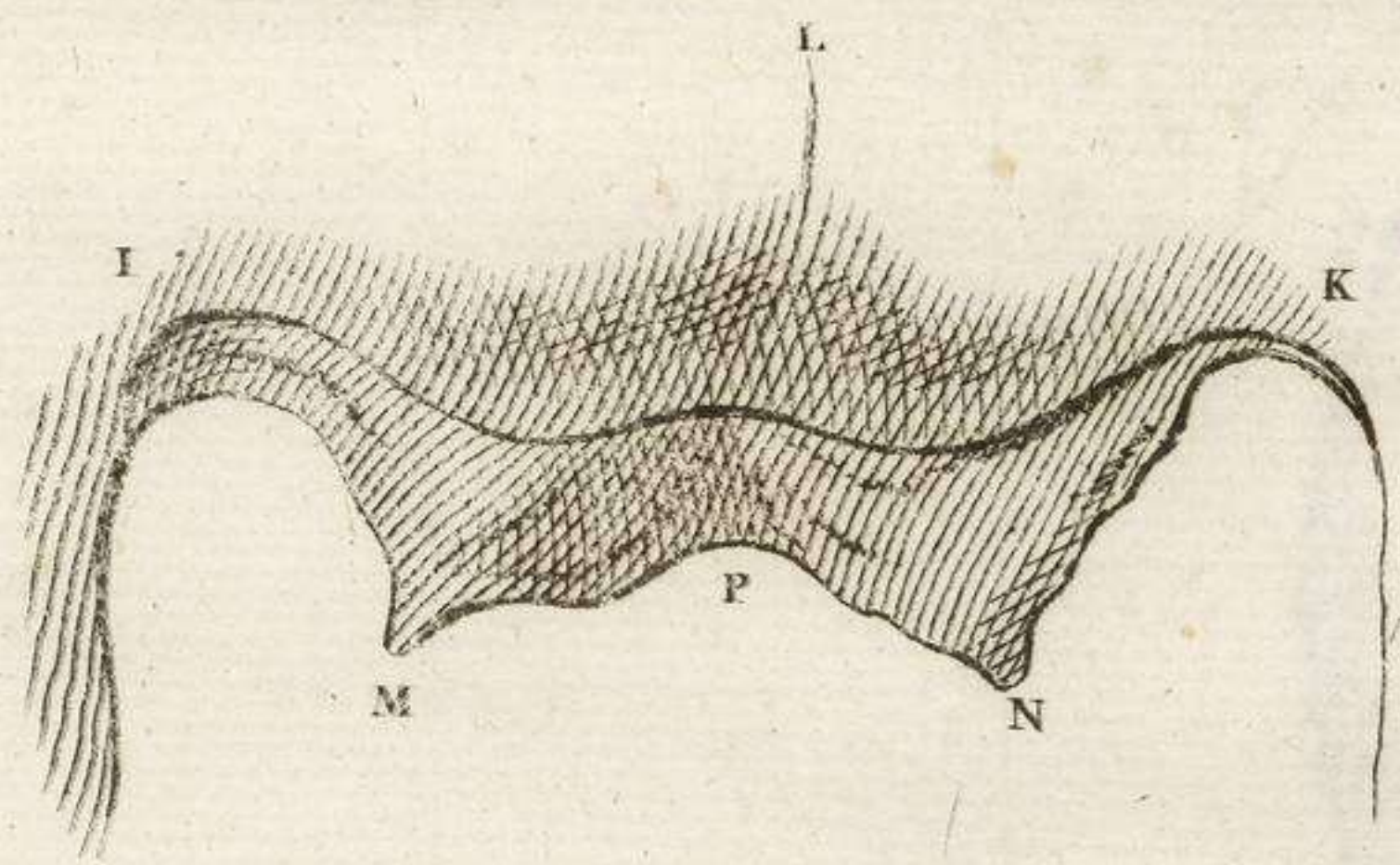
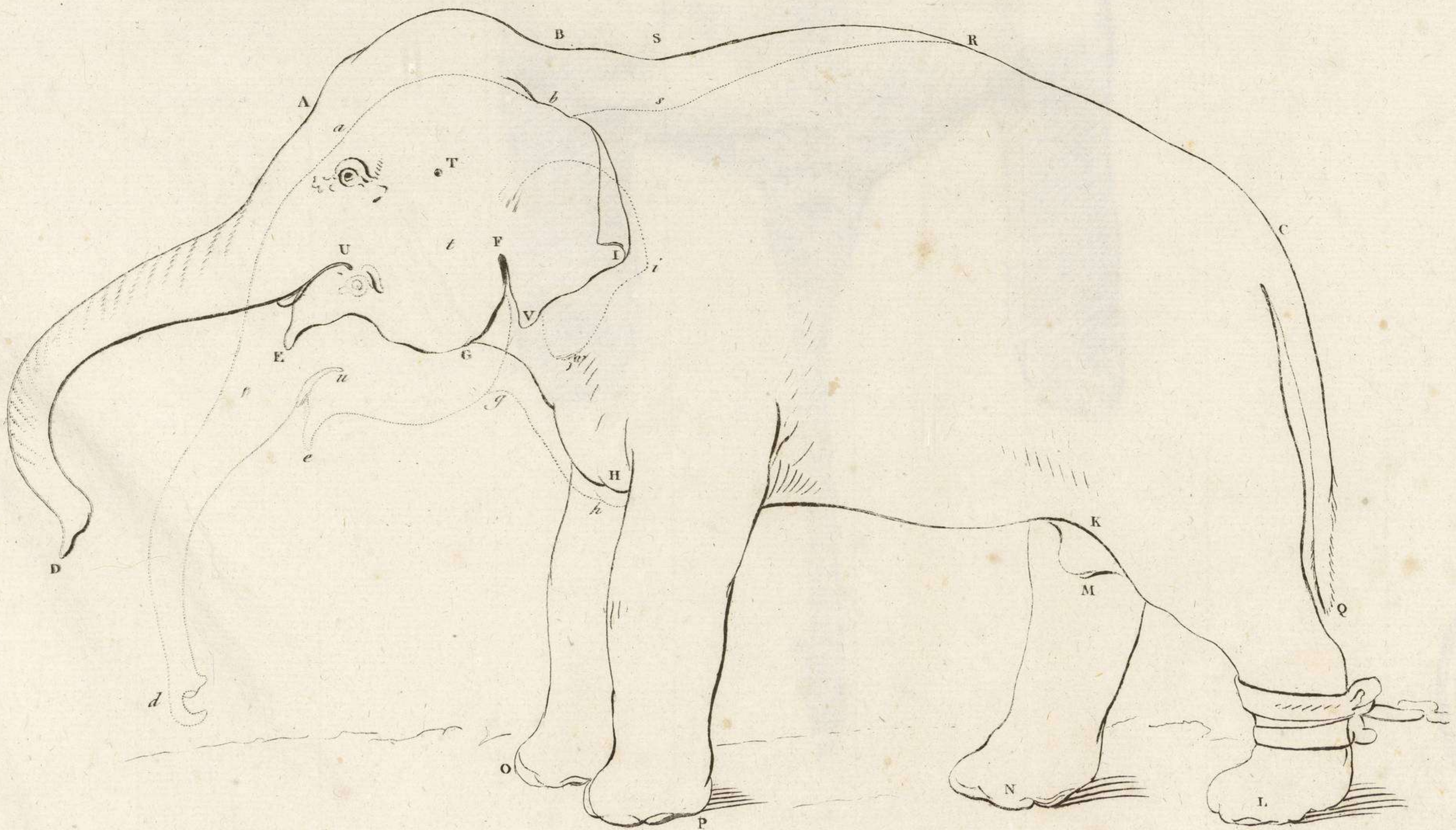

Fig. I.



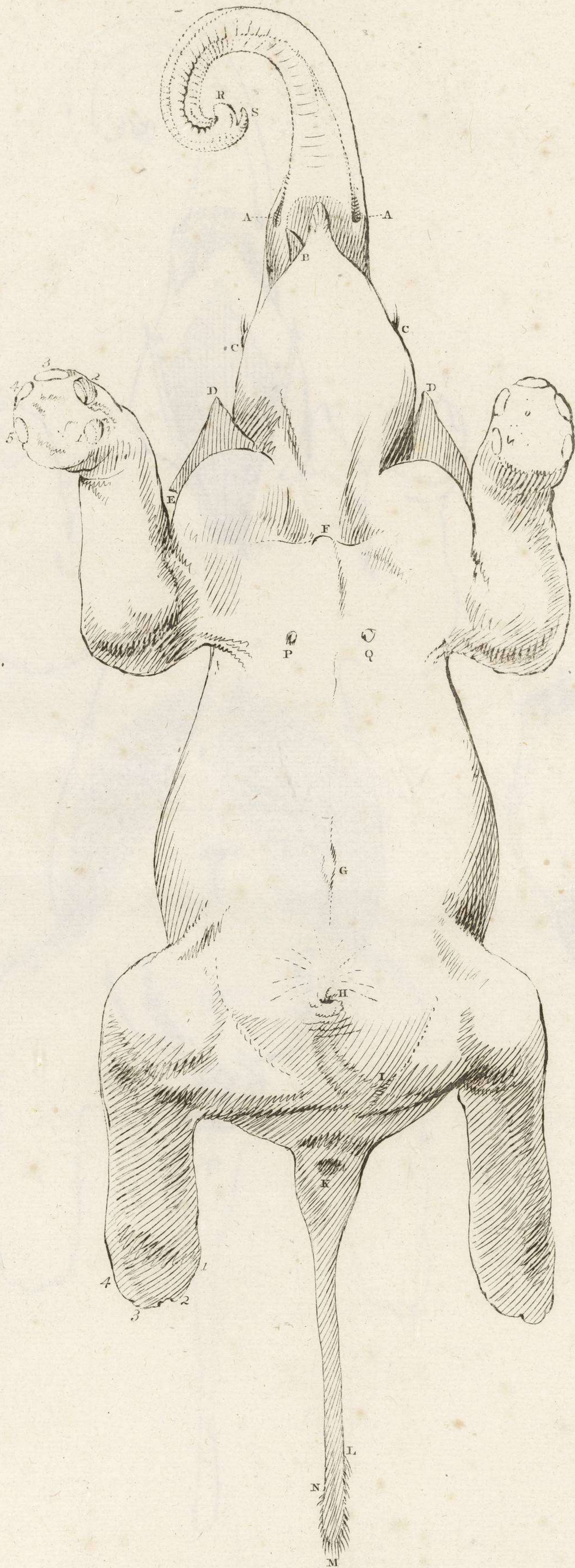



Fig. I.

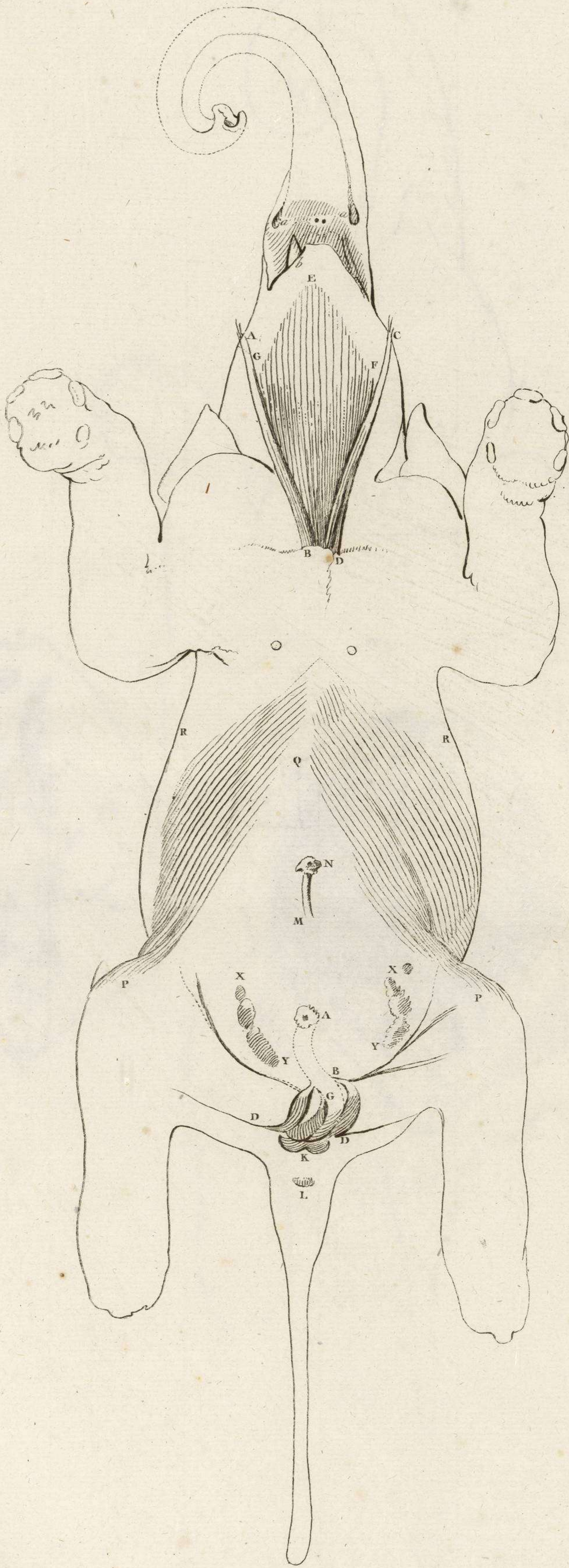

Fig. II.

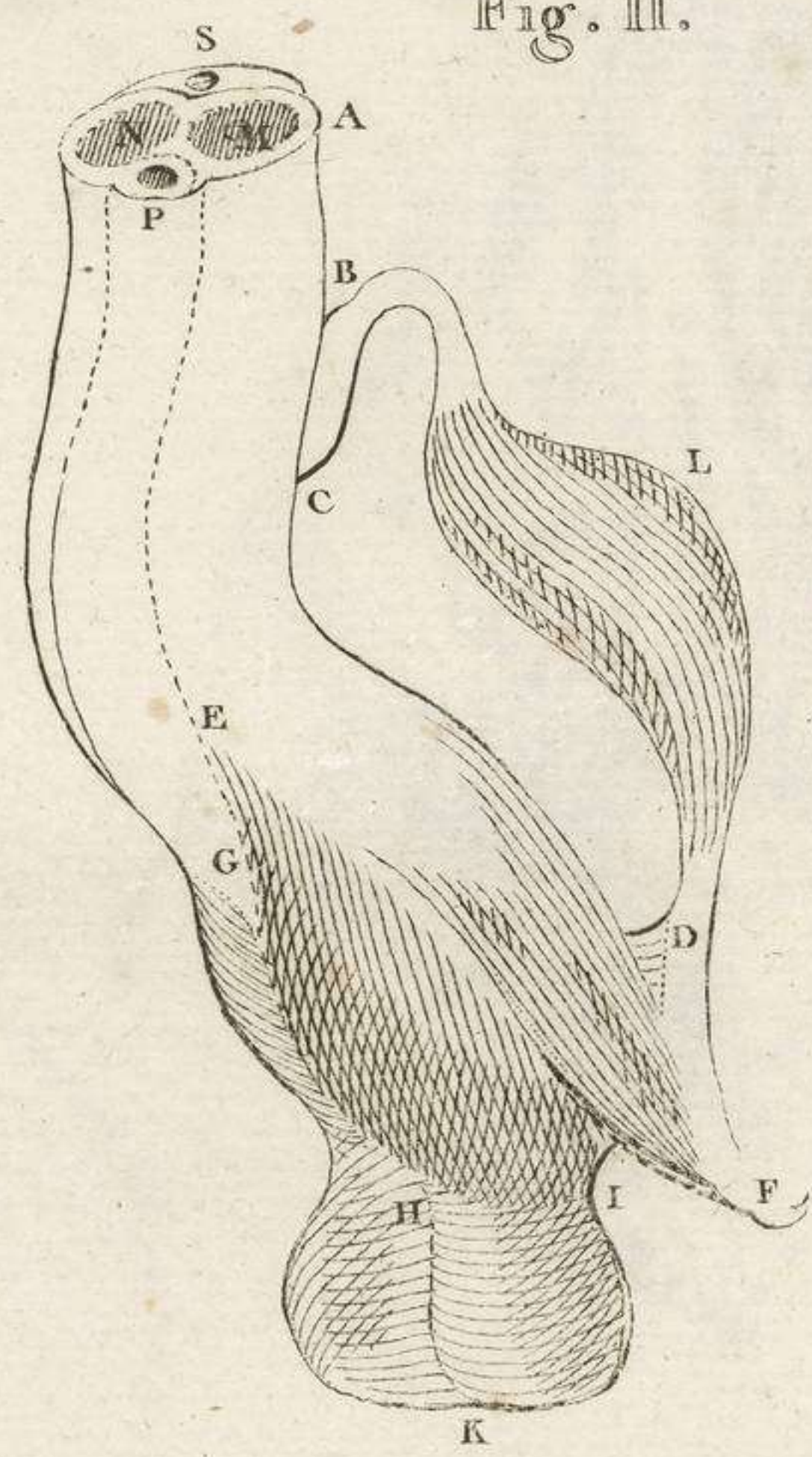

Fig. I.



Fig. I.

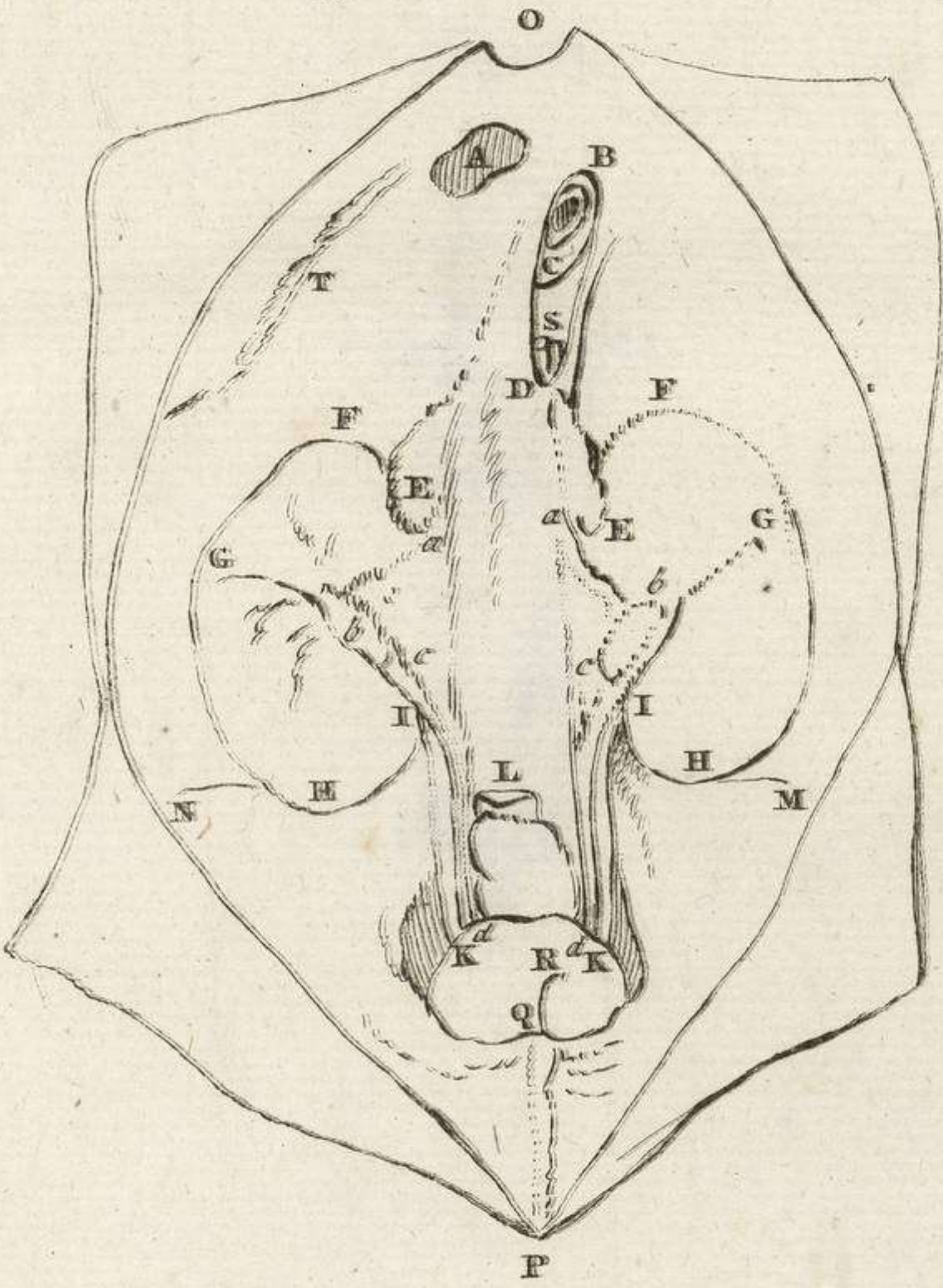

Fig. II.

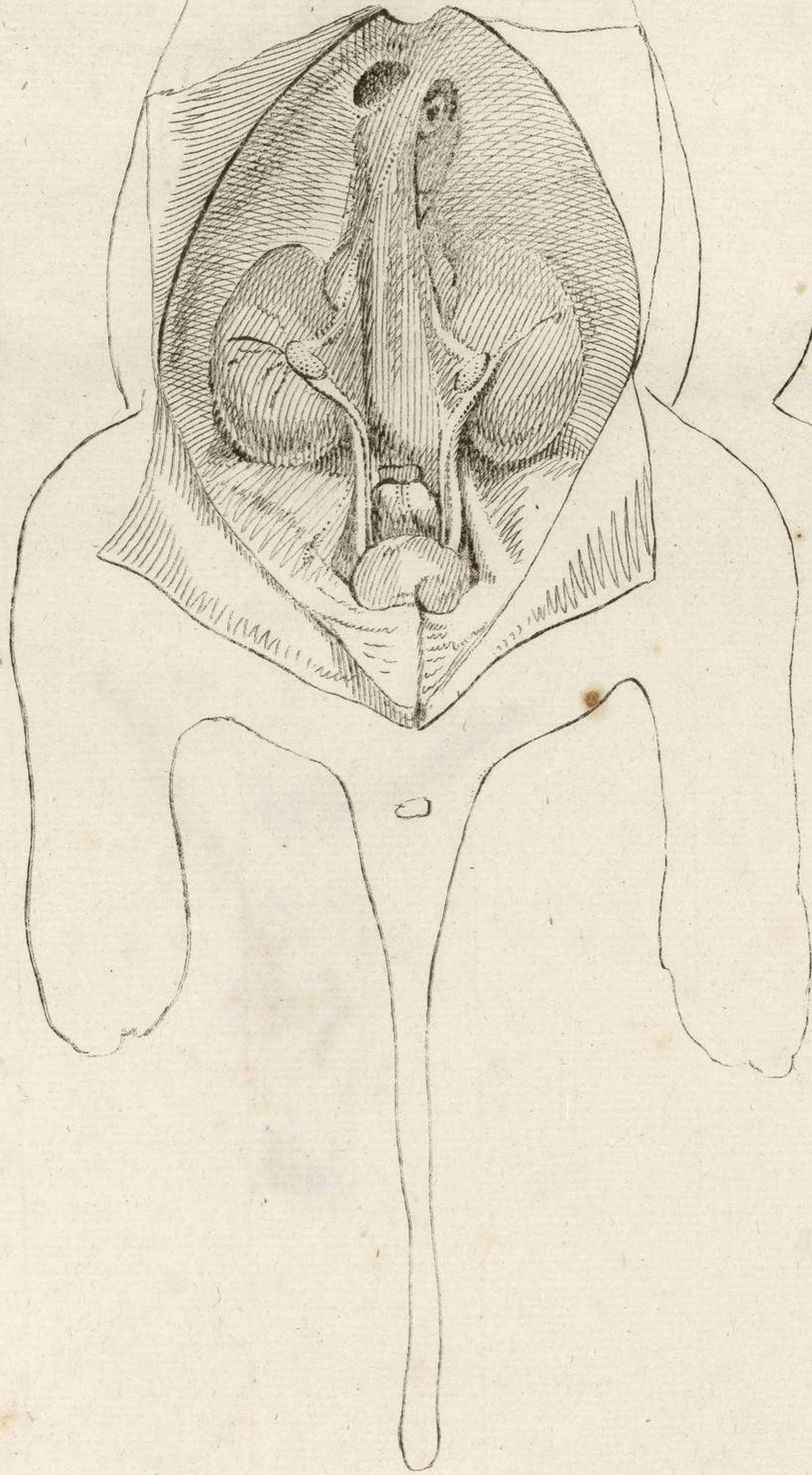
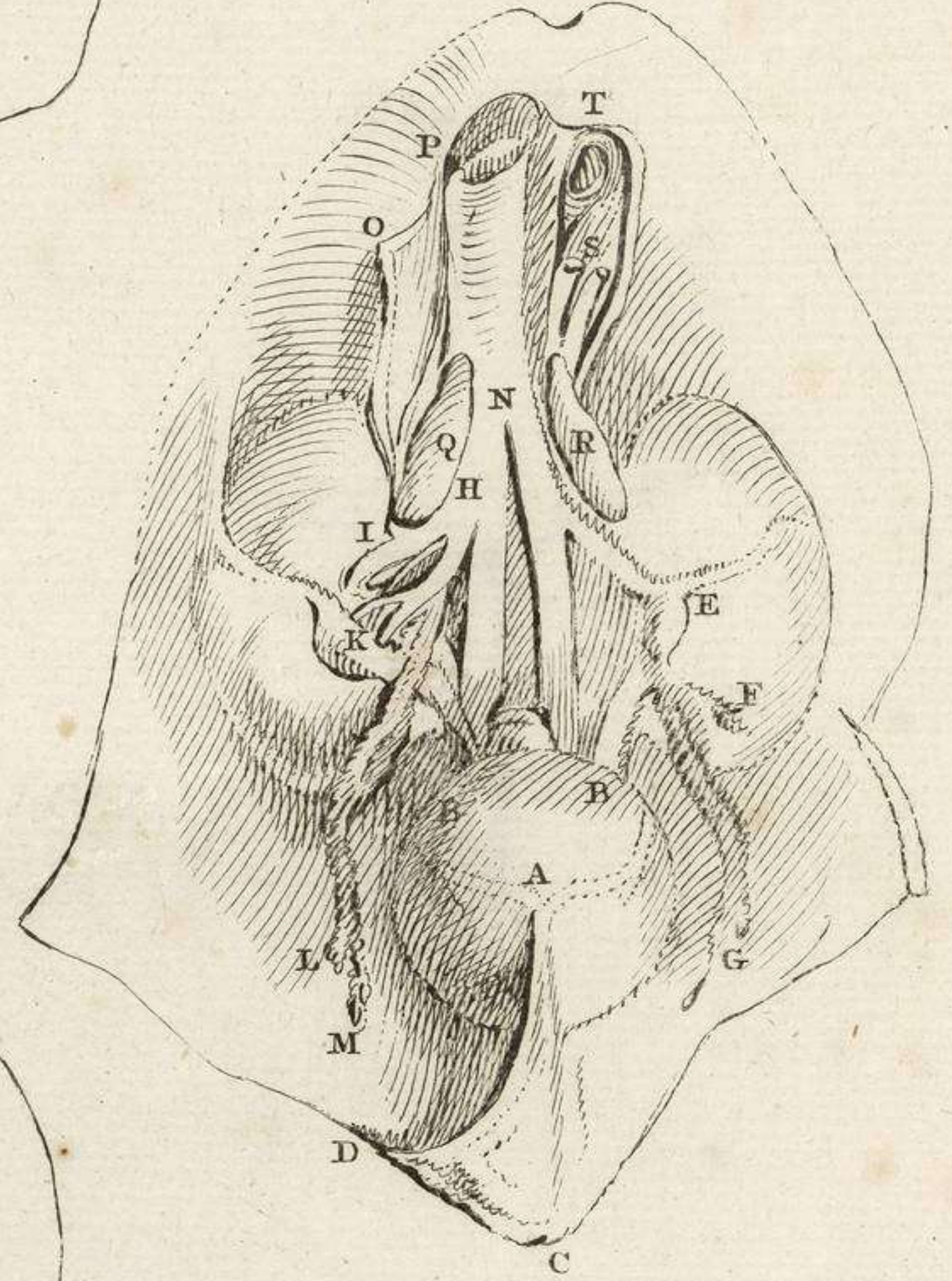



Fig. 2

Fig. 1

Fig. I.

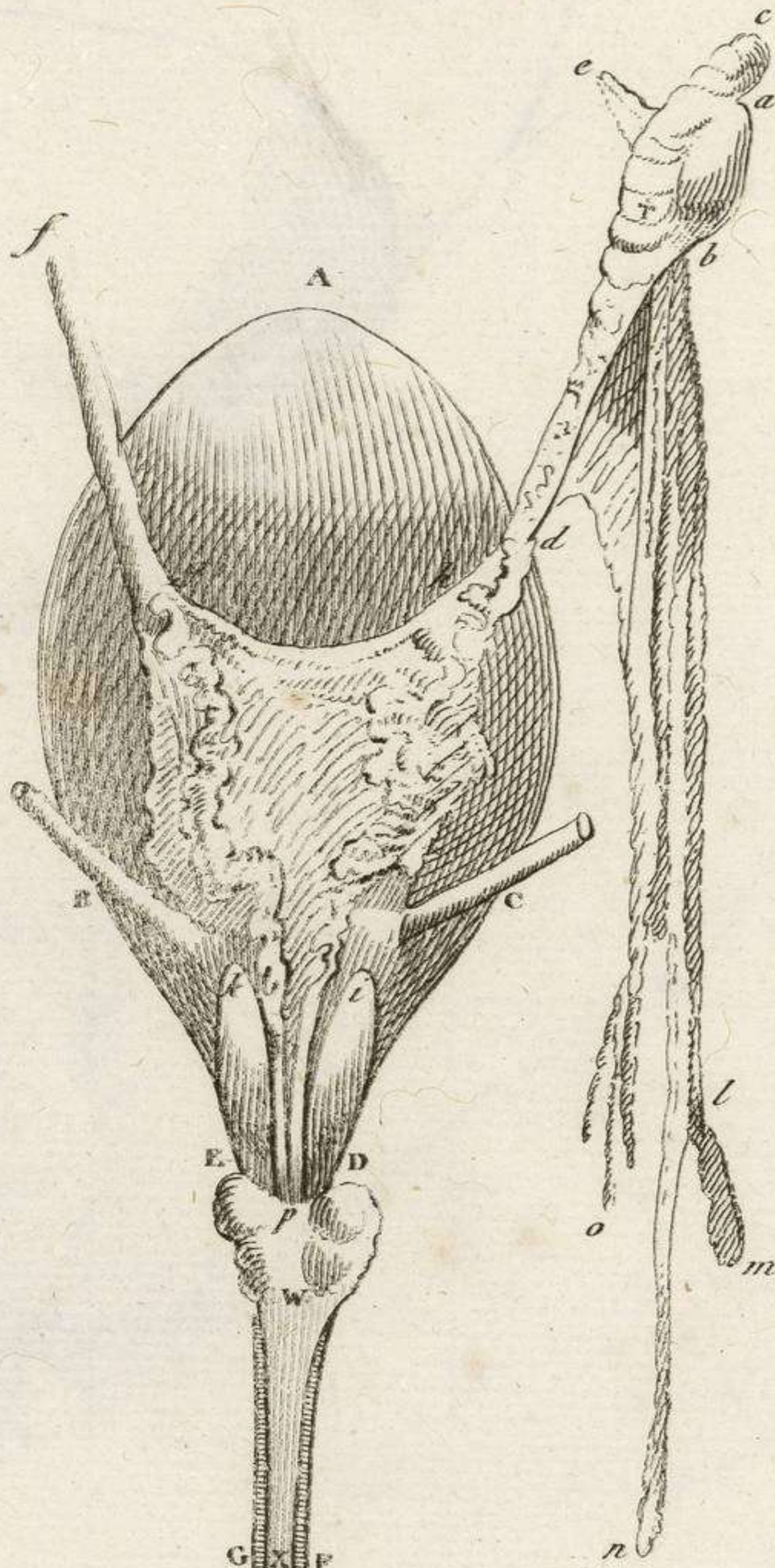

Fig. II.

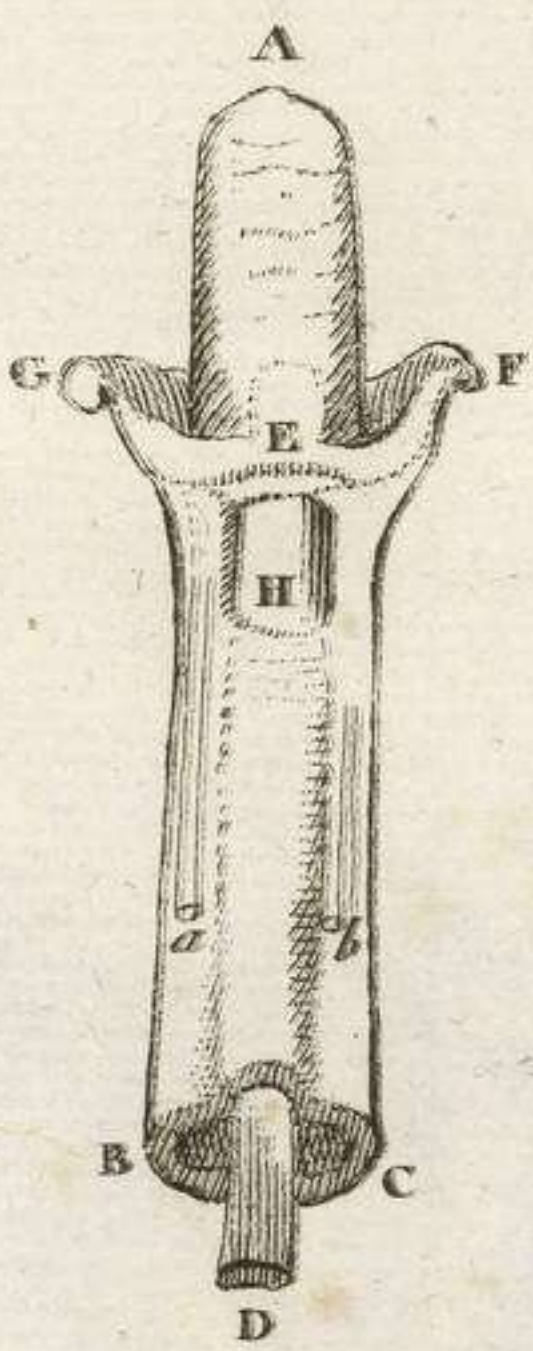

Fig. III.

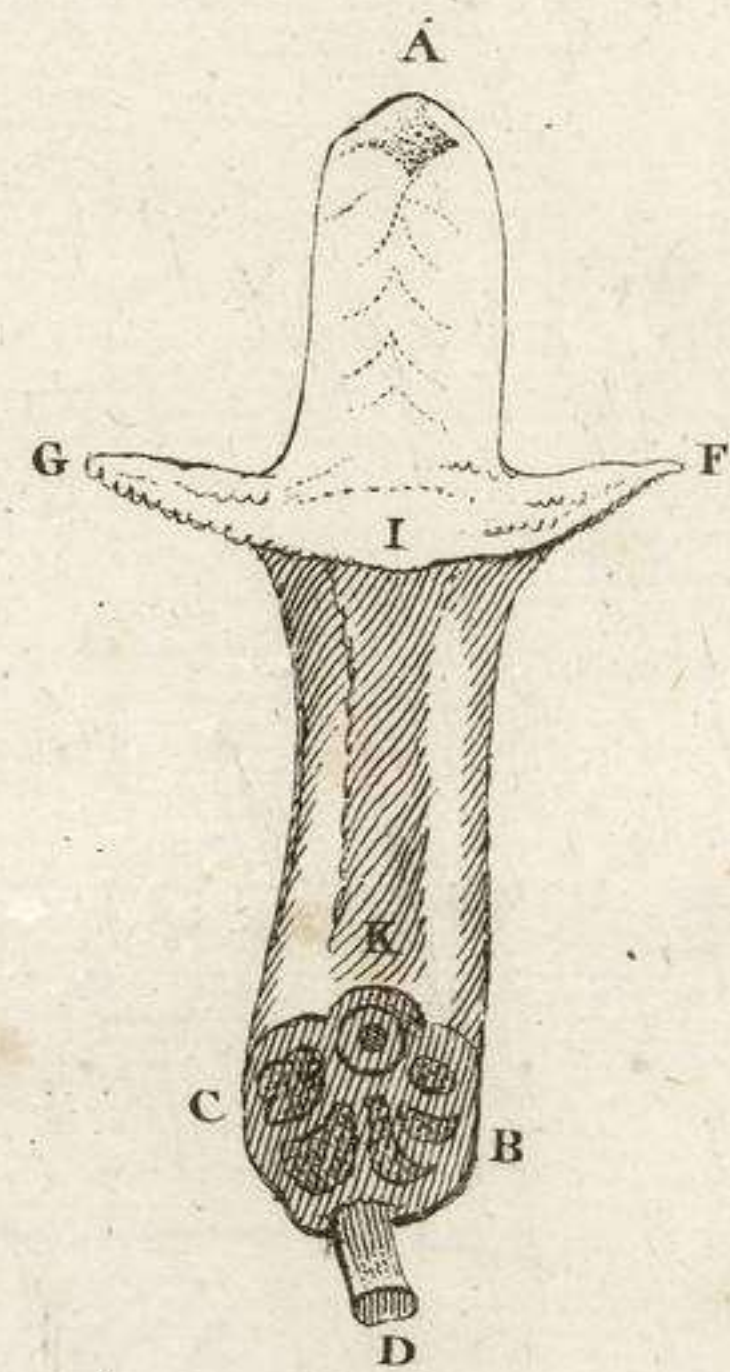

Fig. IV.



Fig. I.

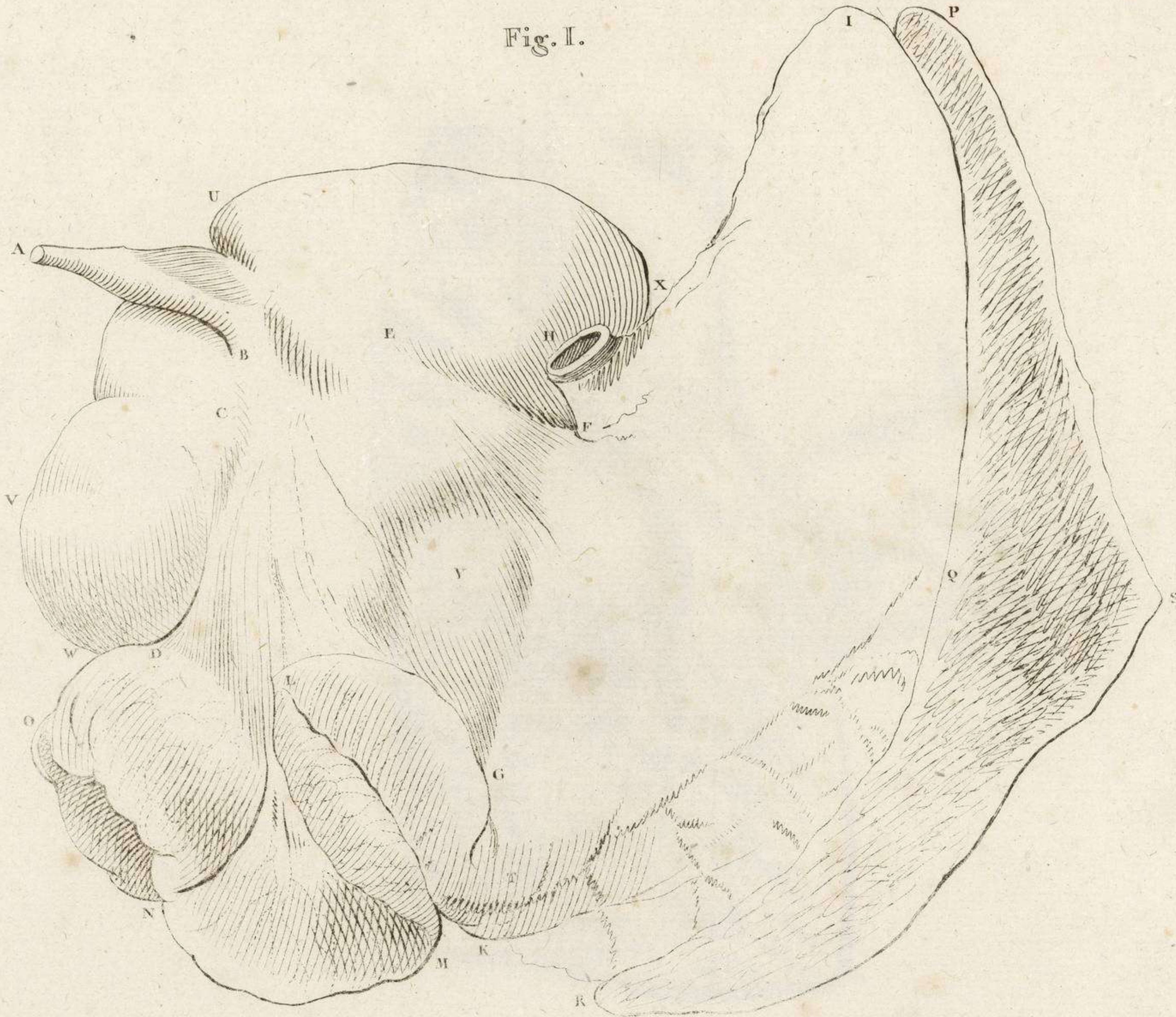

Fig. II.

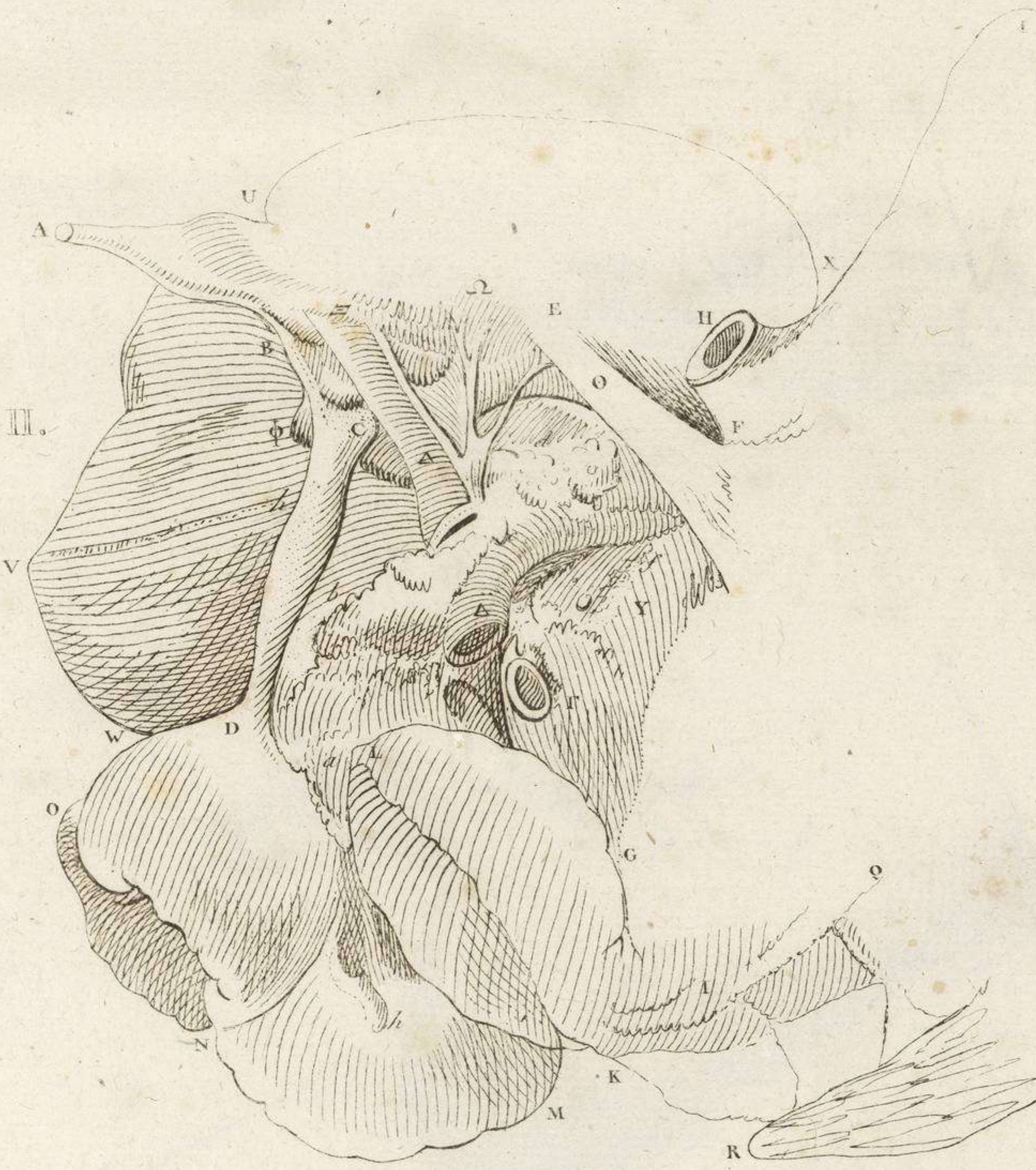

Fig. III.

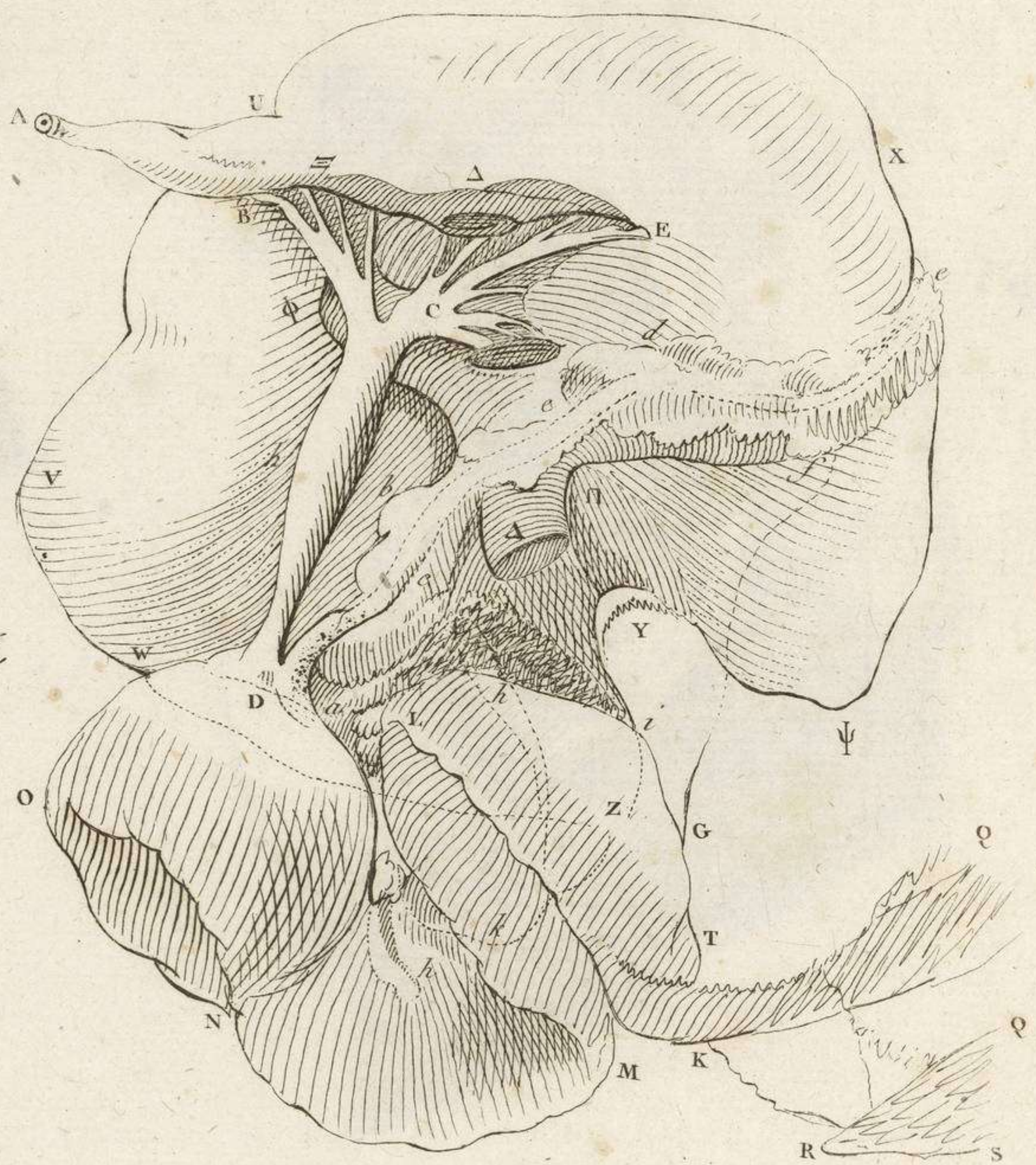

Fig. I.

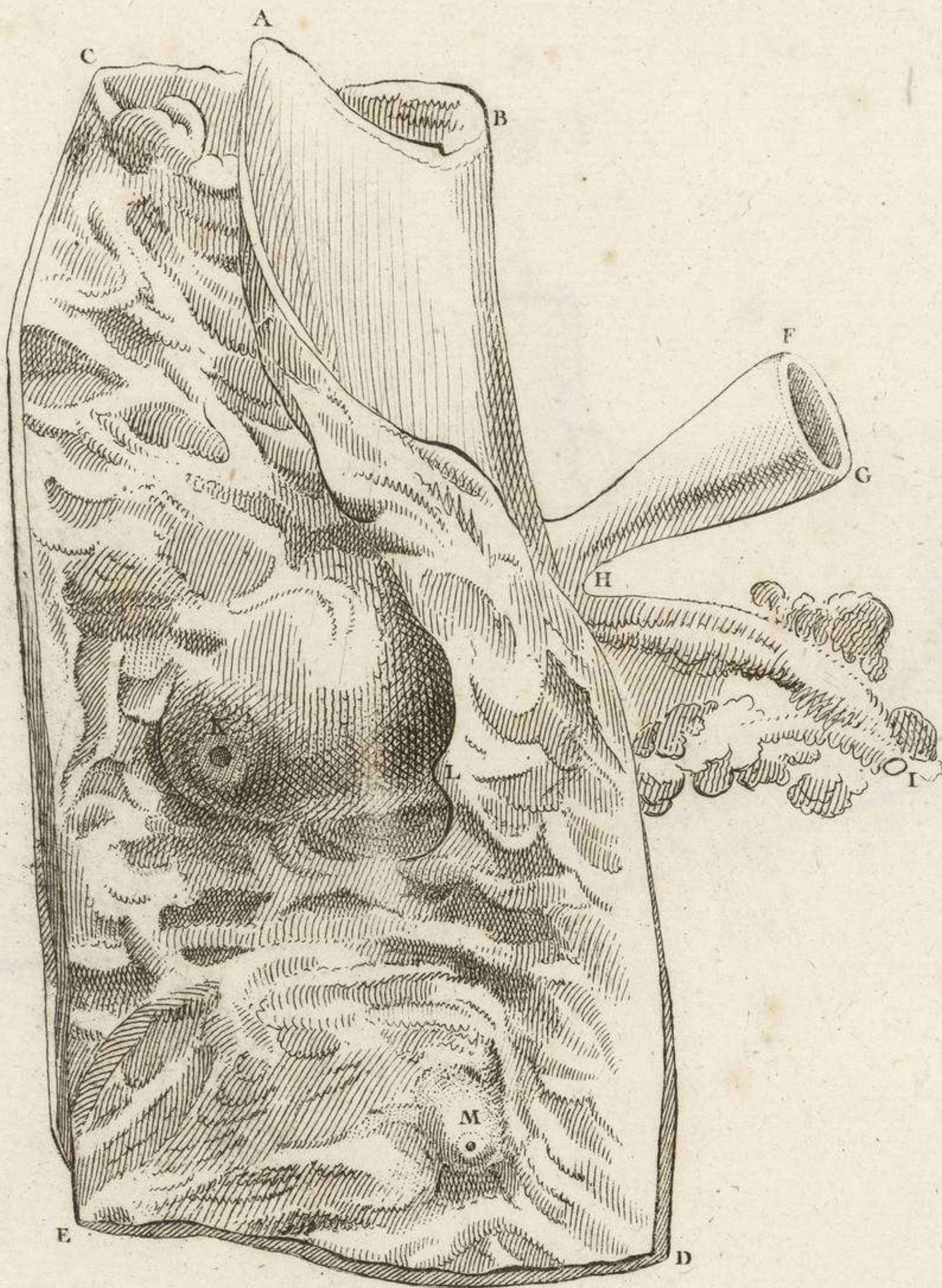

Fig. II.

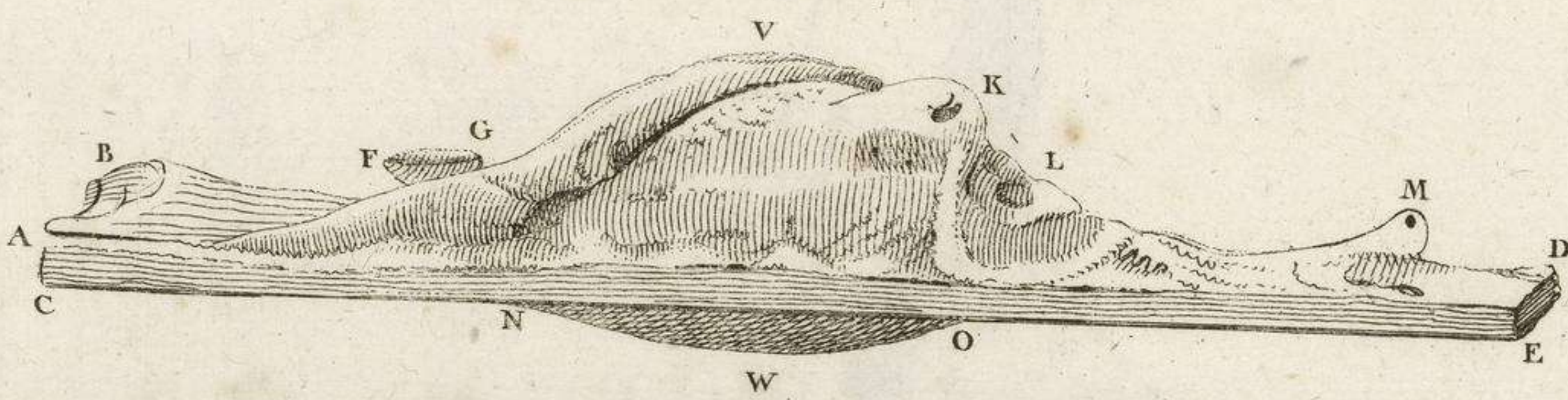

Fig. III.

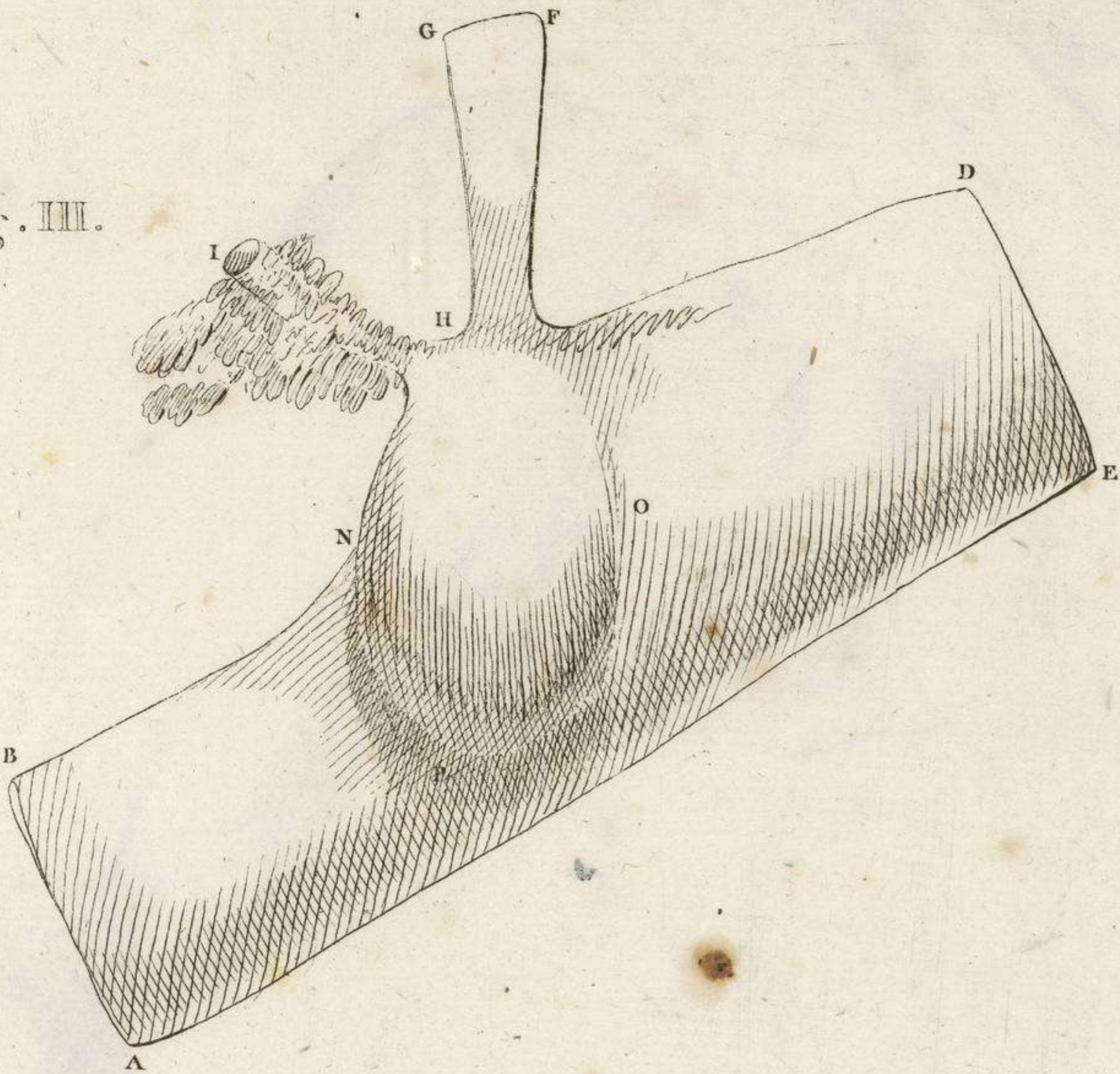
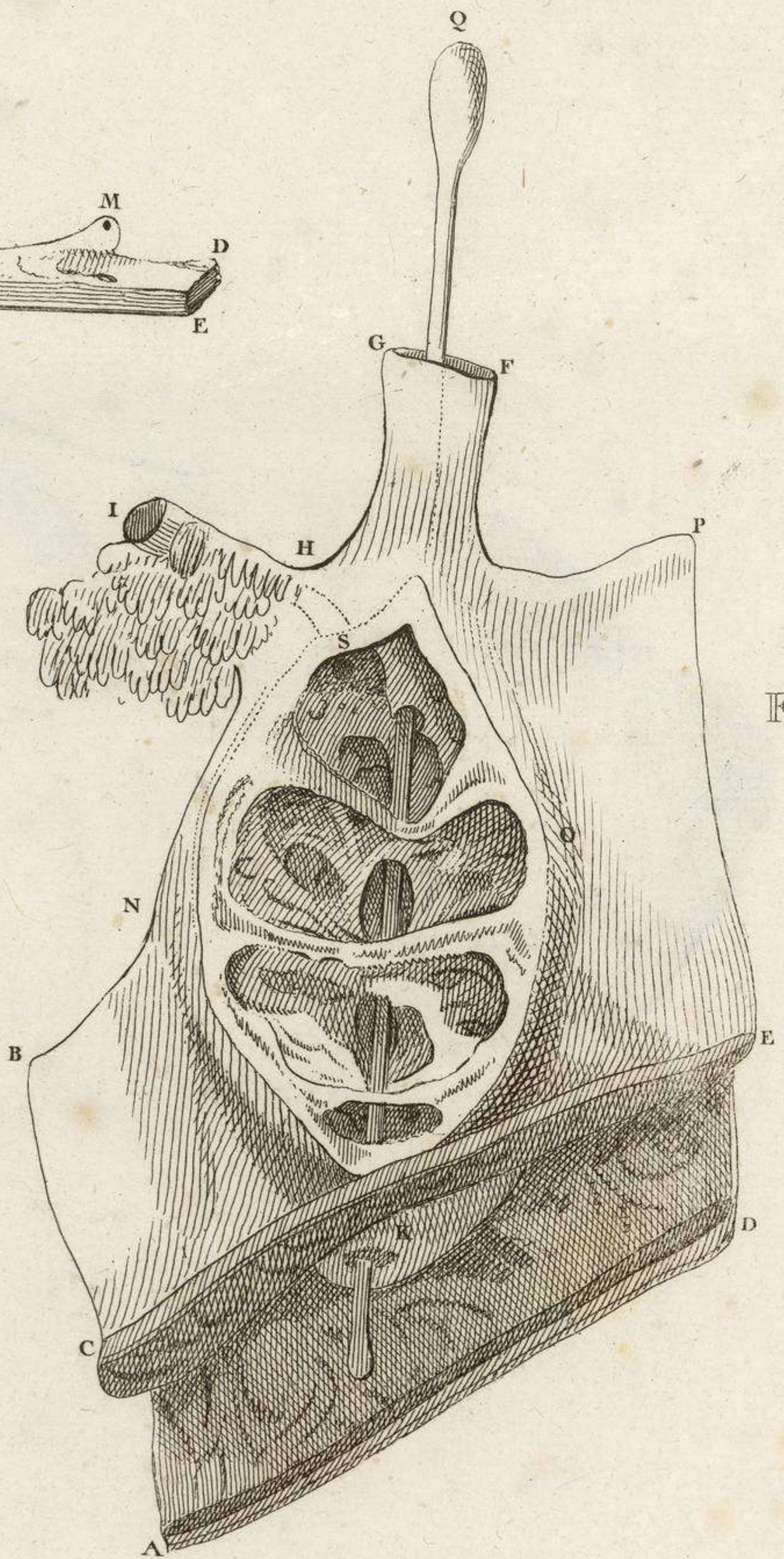

Fig. IV.



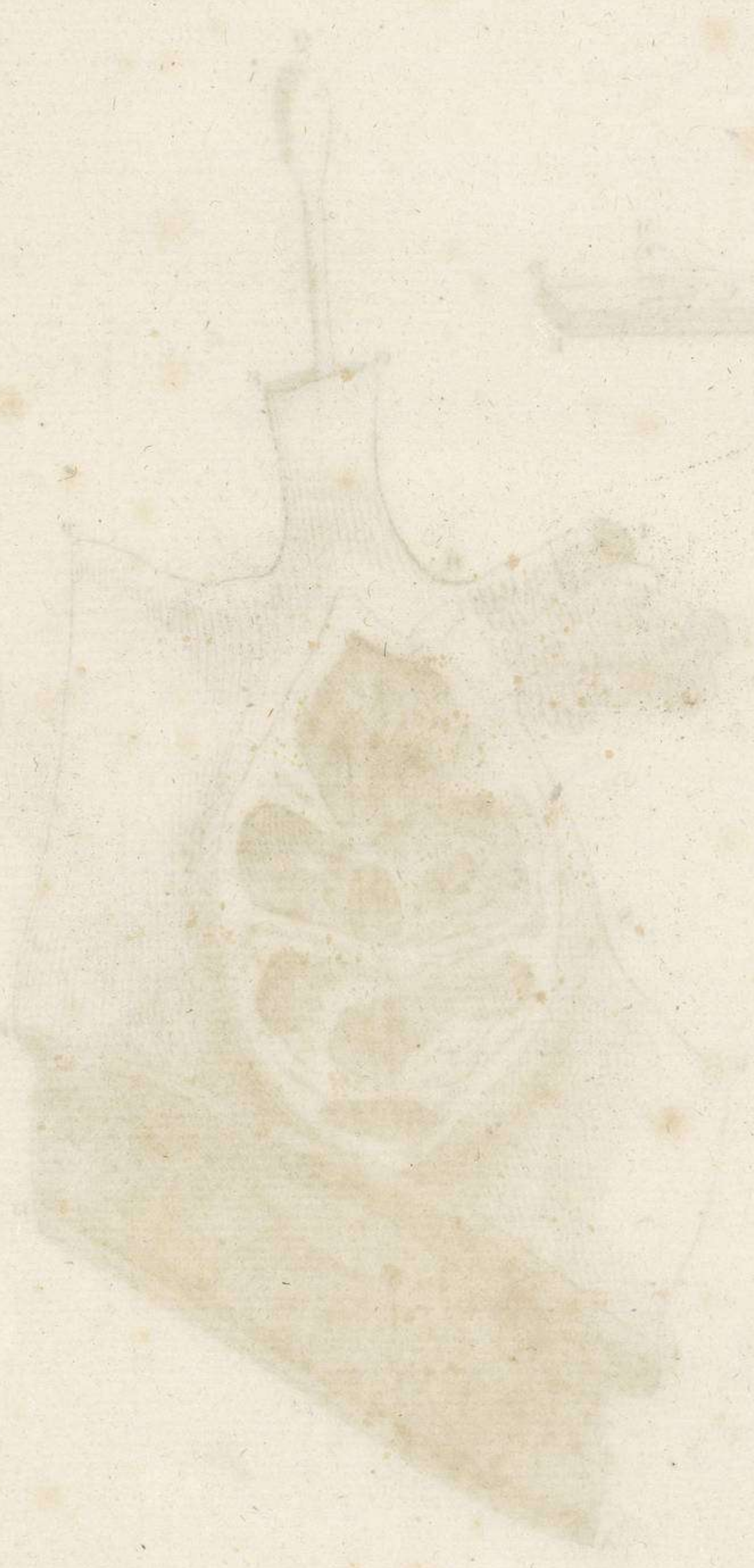

Fig. I.

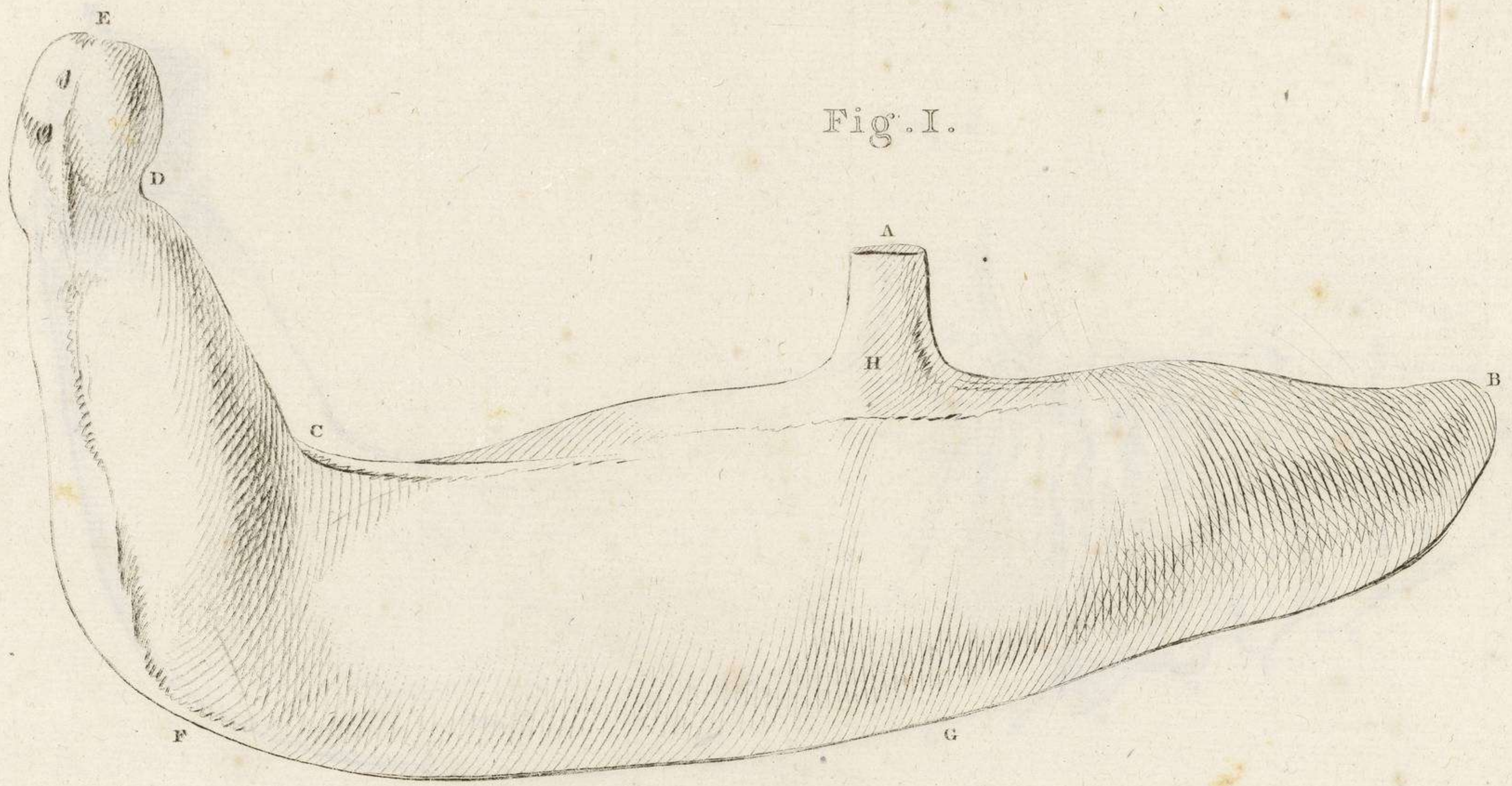
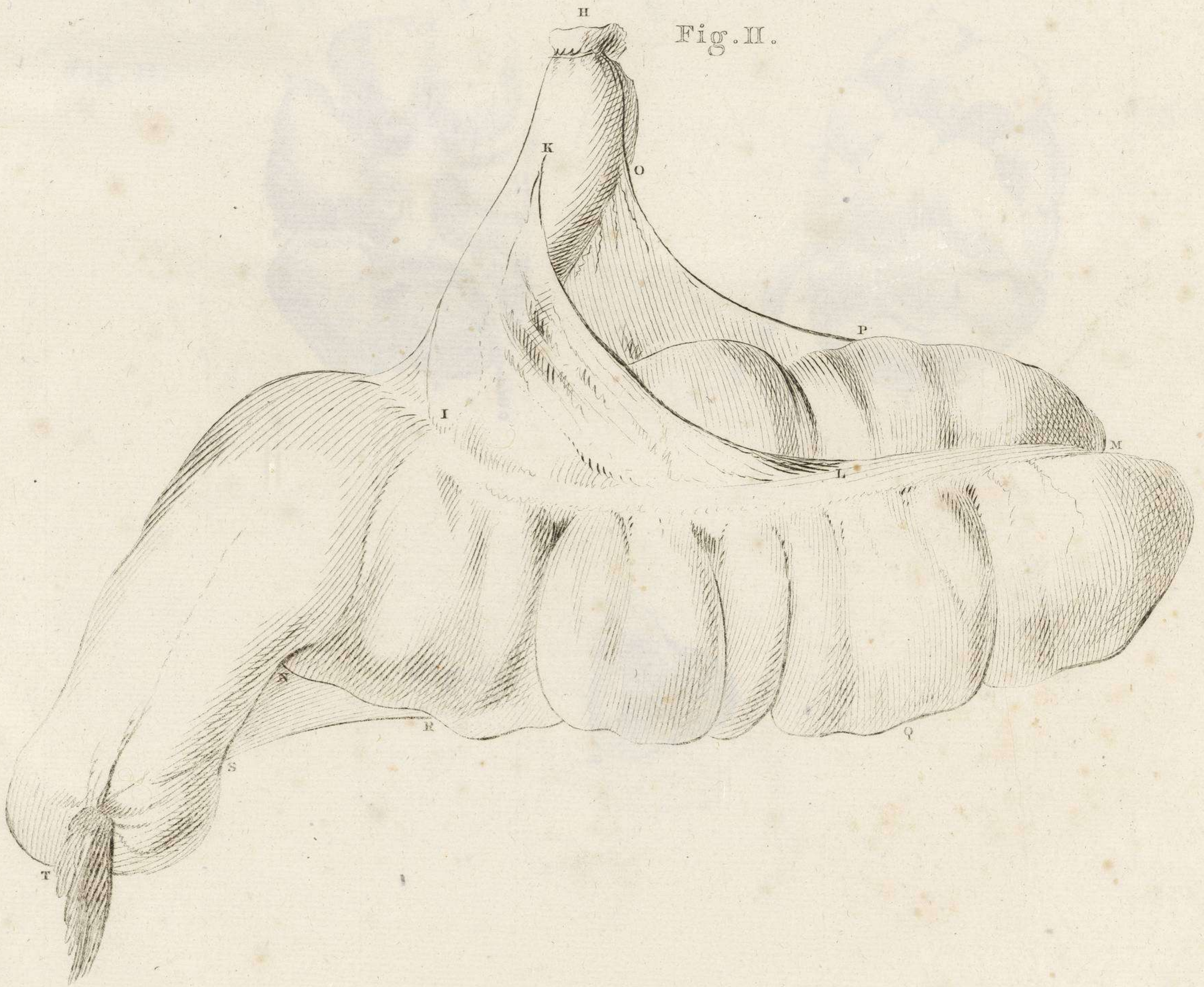

Fig. II.



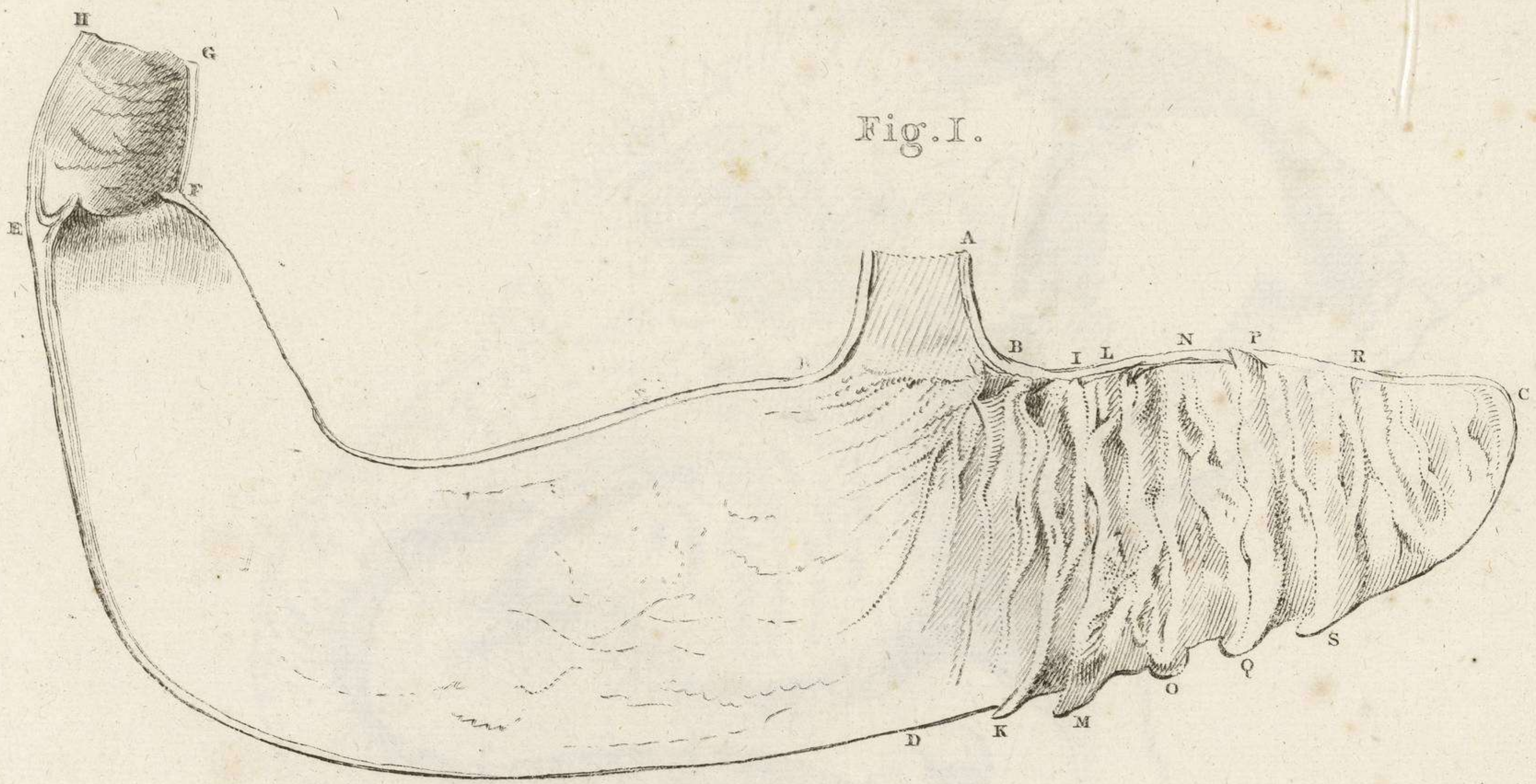

Fig. V.



Fig. II.

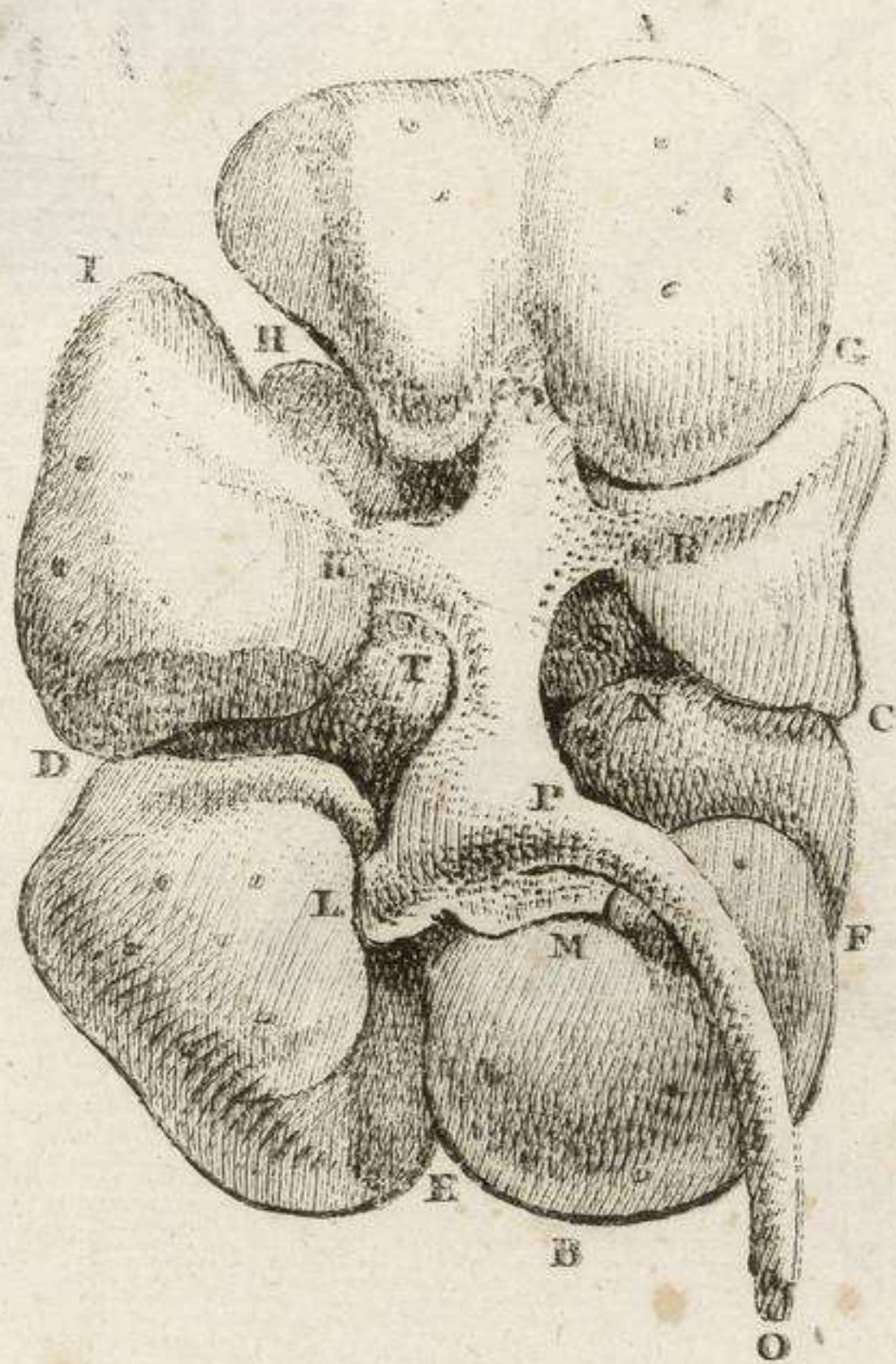

Fig. III.

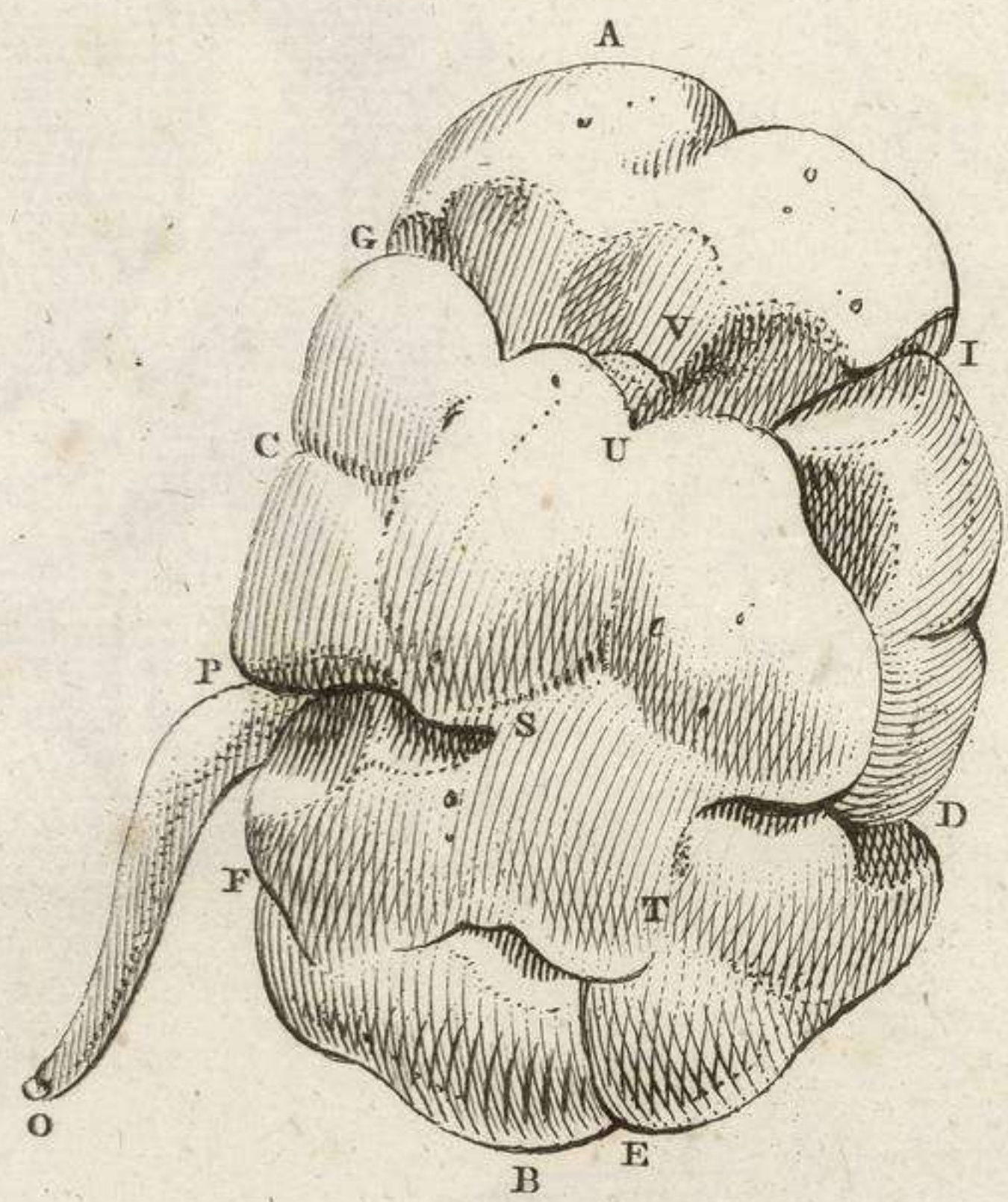

Fig. IV.



Fig. I.

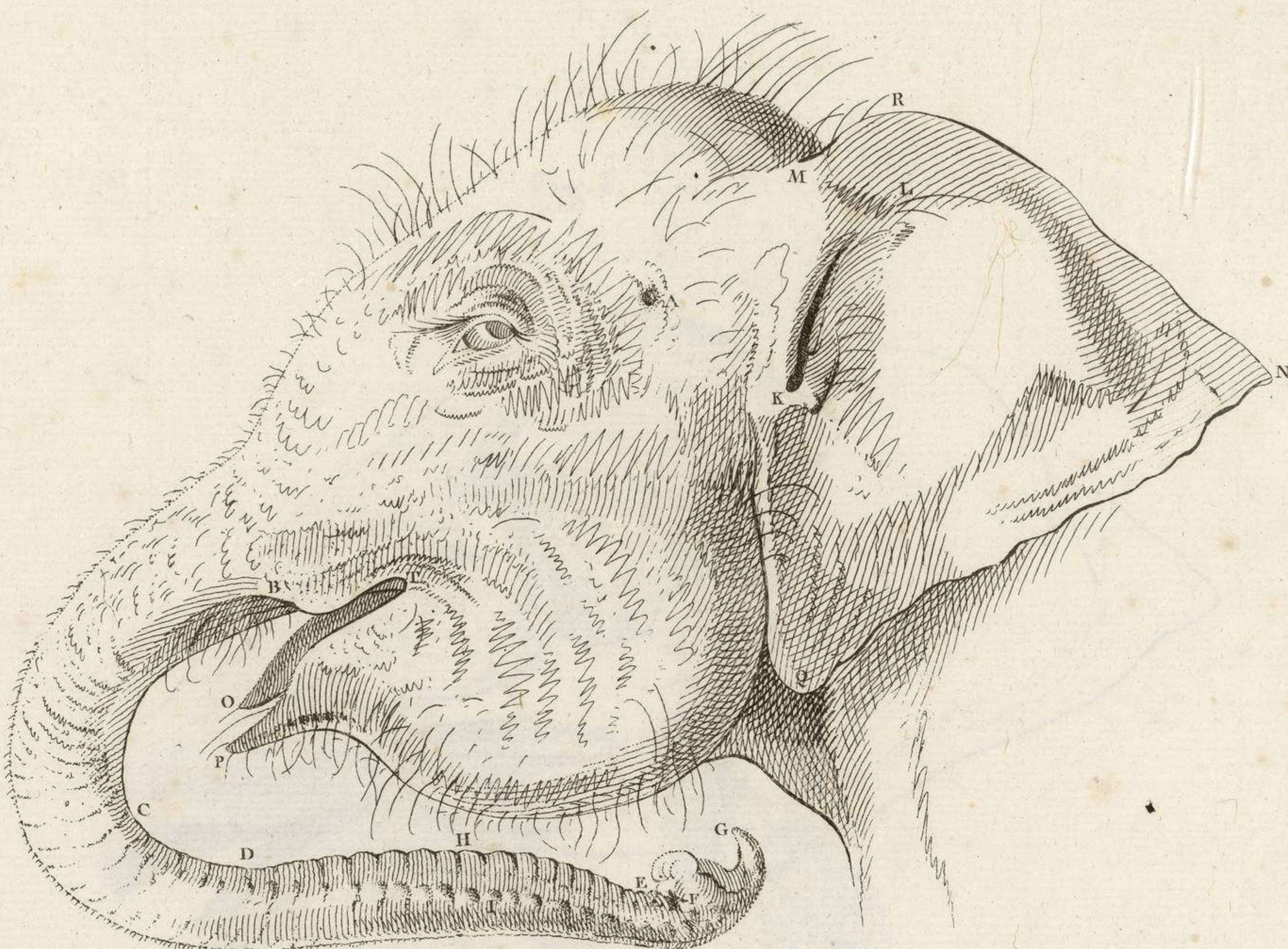

Fig. II.

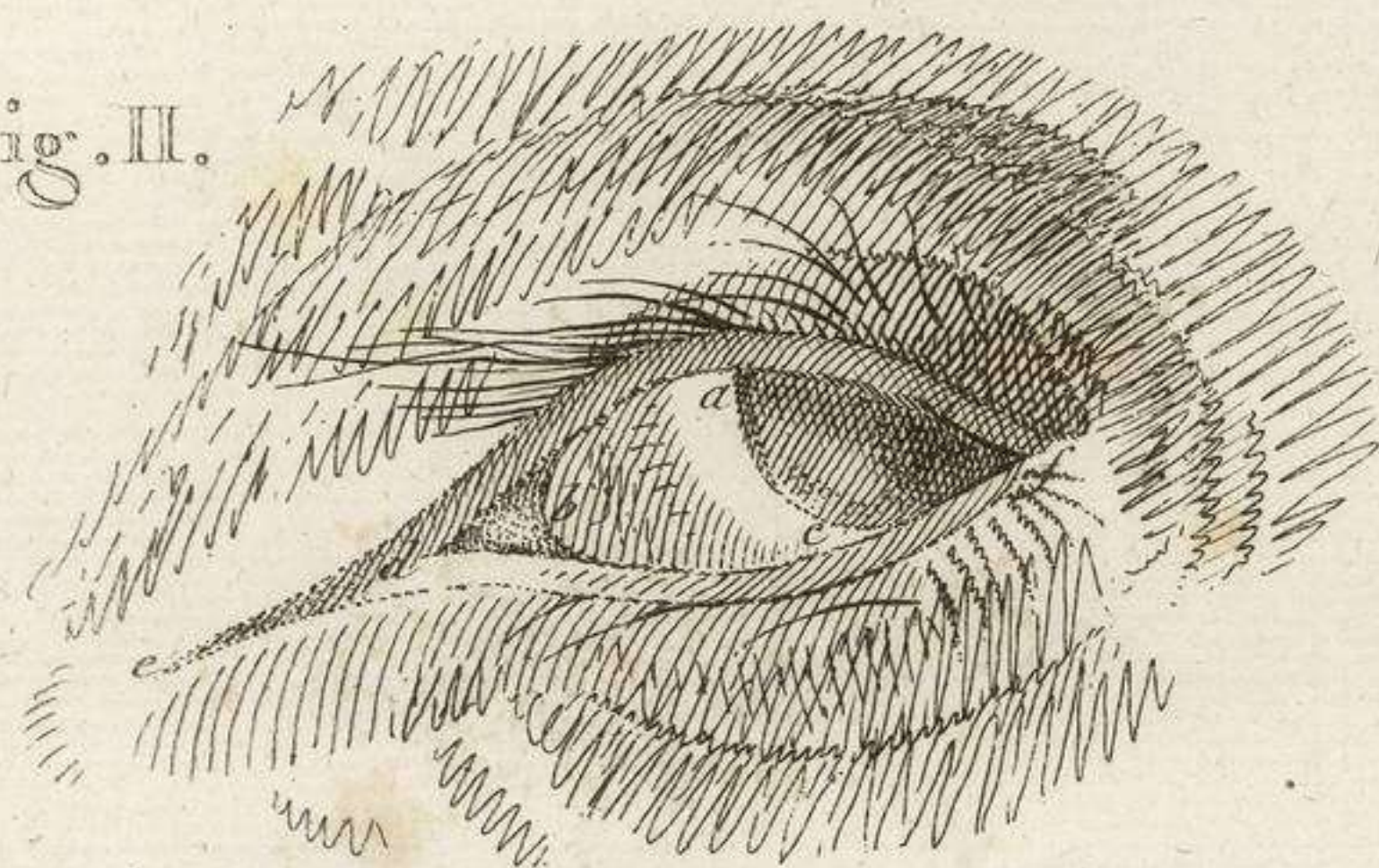

Fig. III.

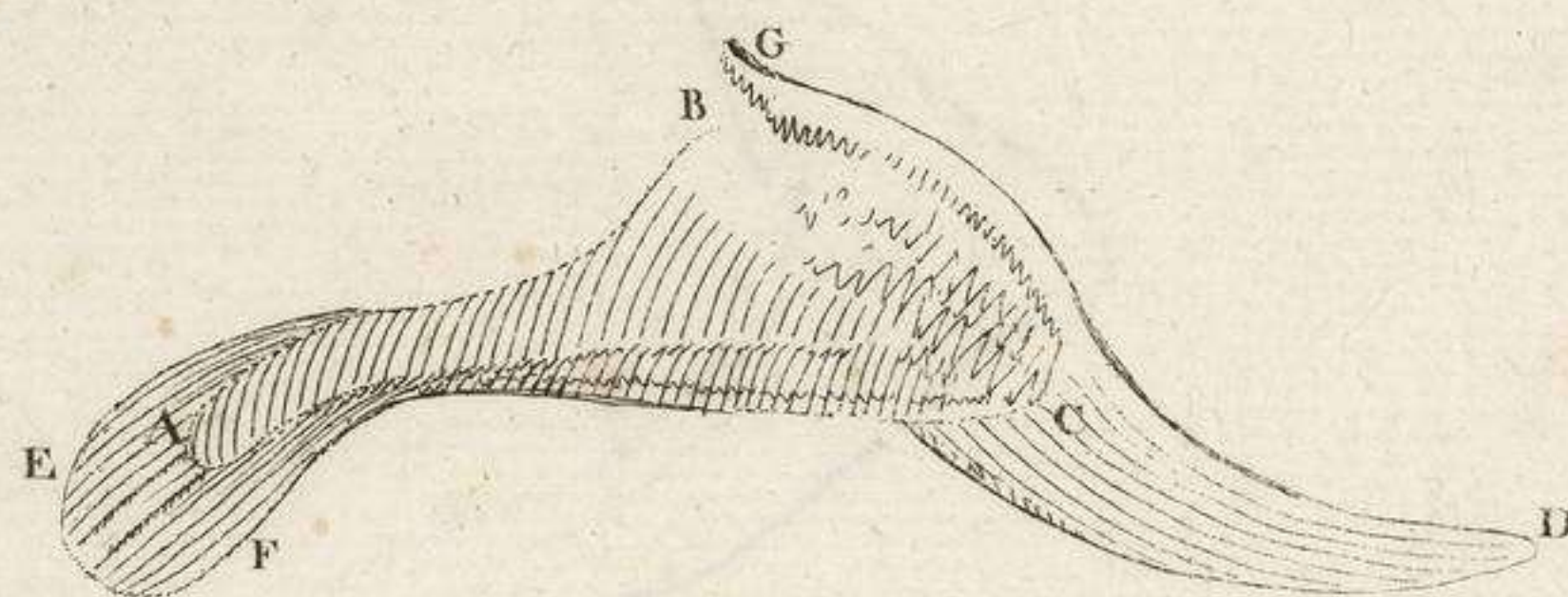
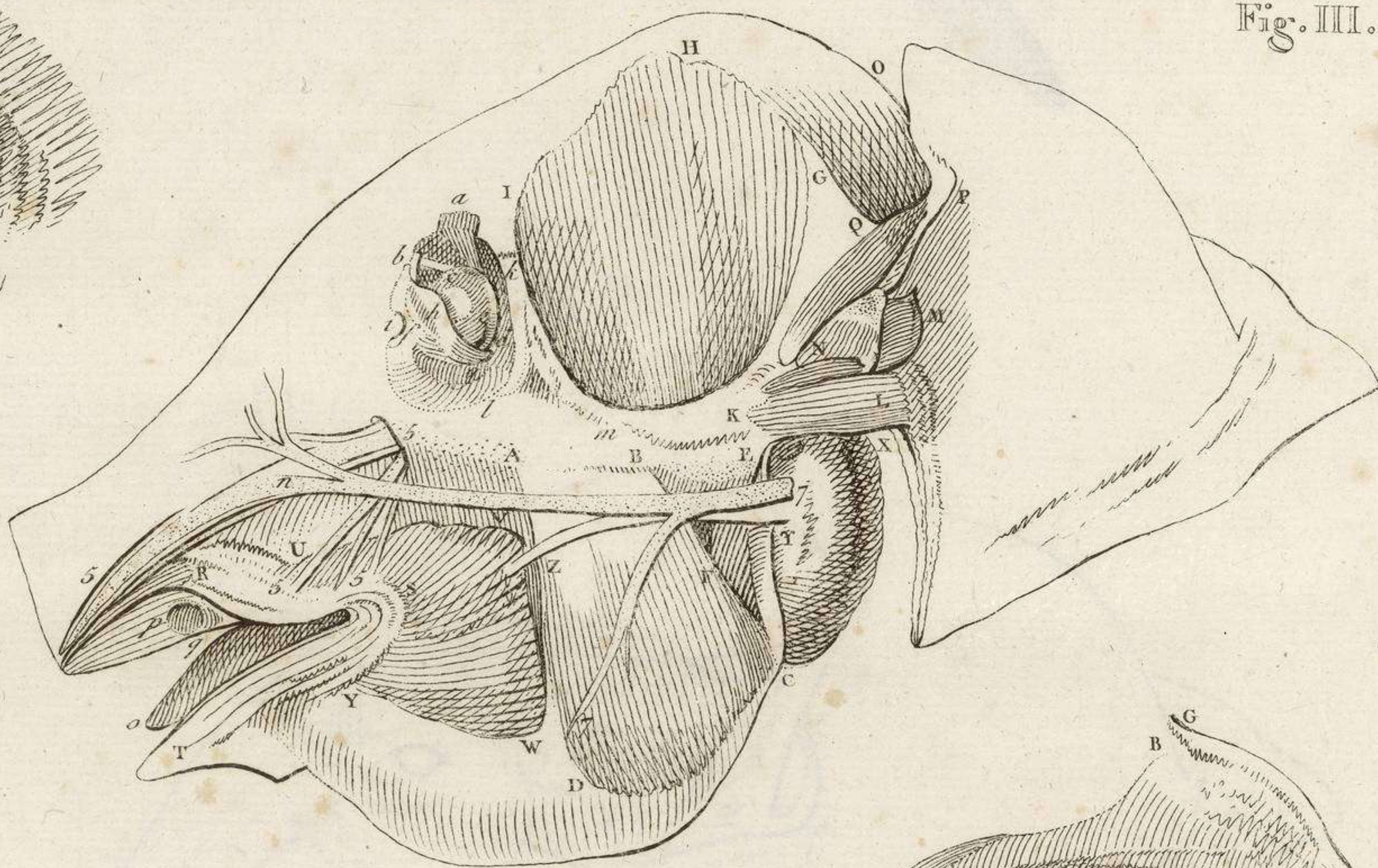

Fig. IV.

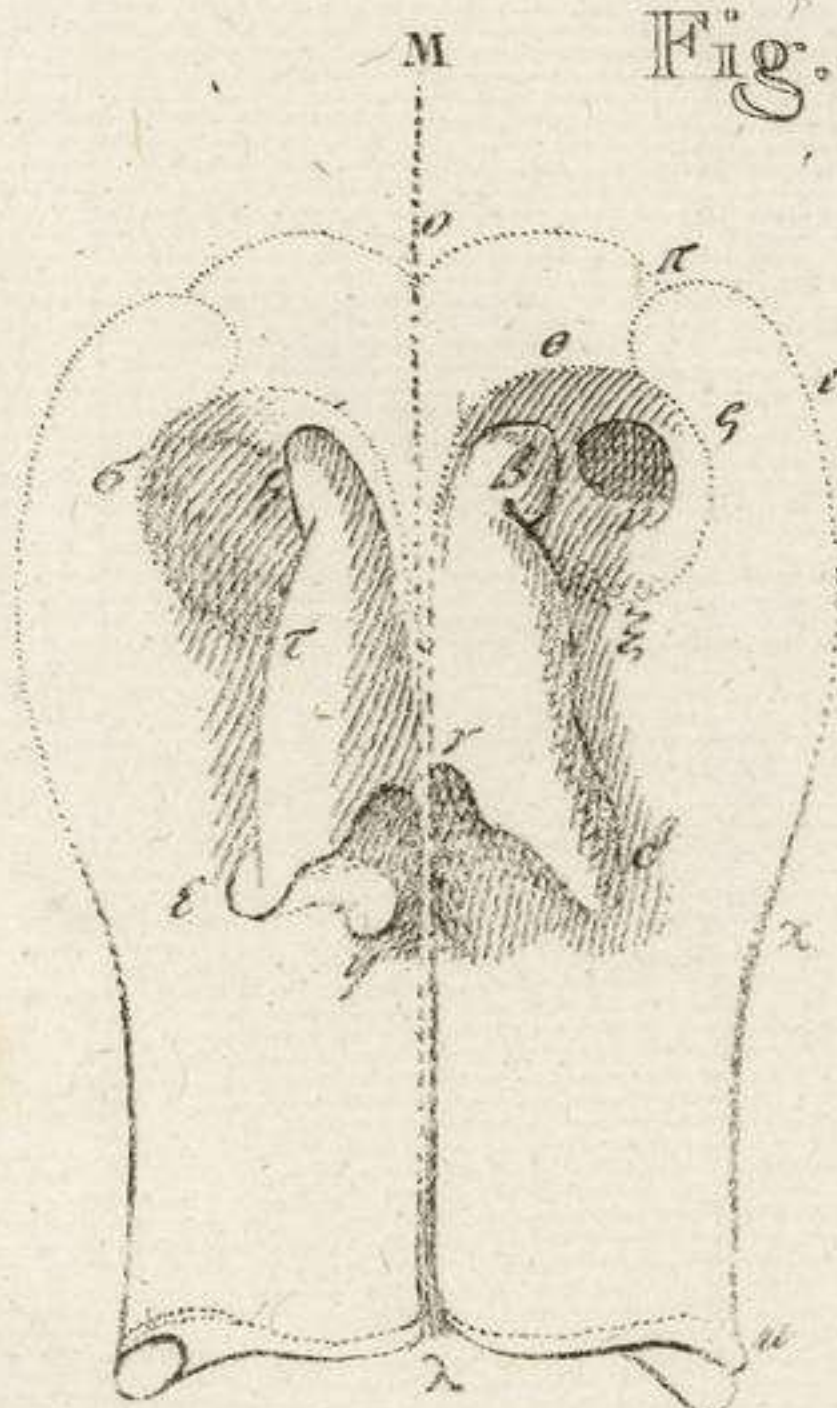

Fig. VI.

Fig. V.

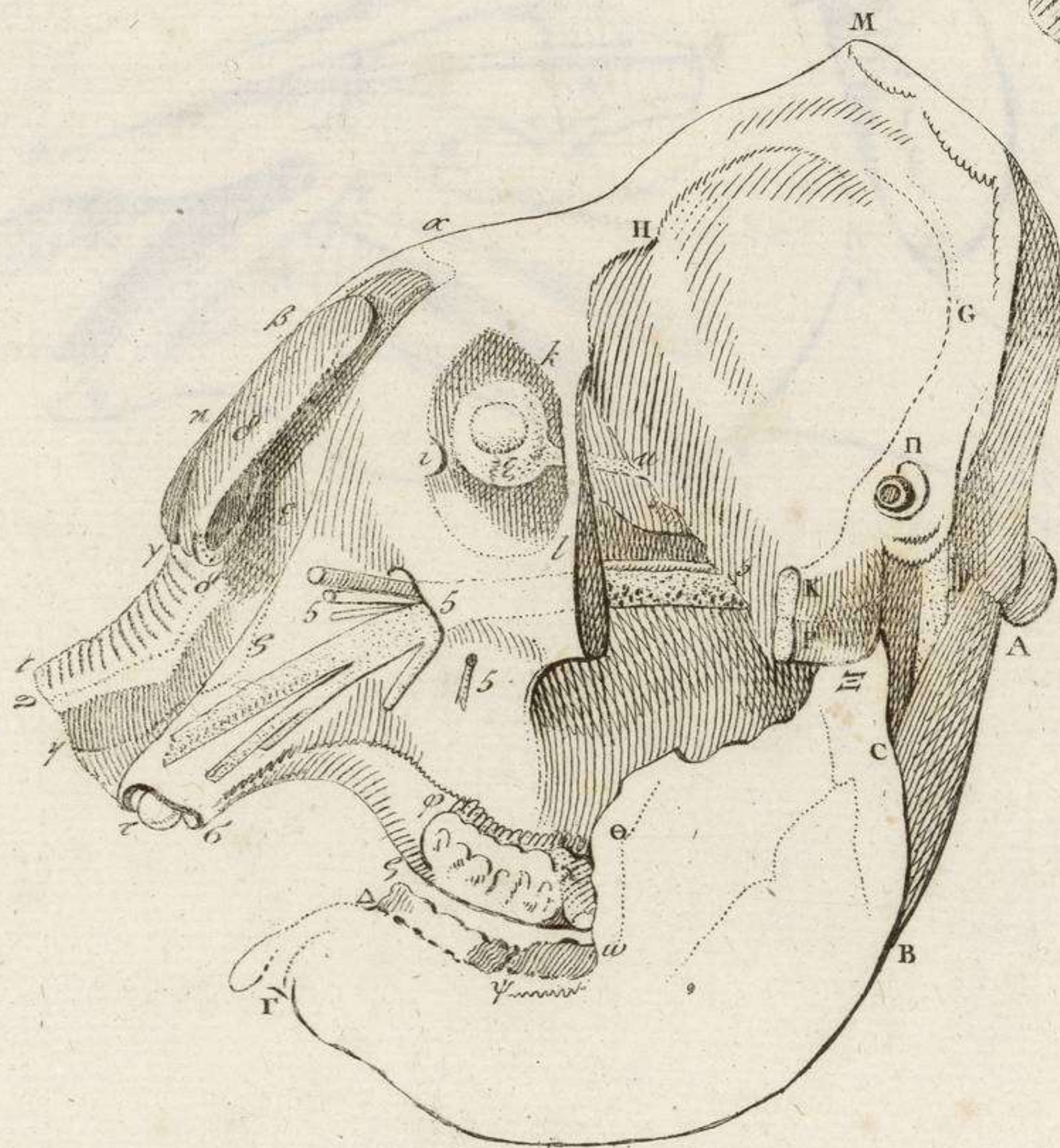



Fig. I.

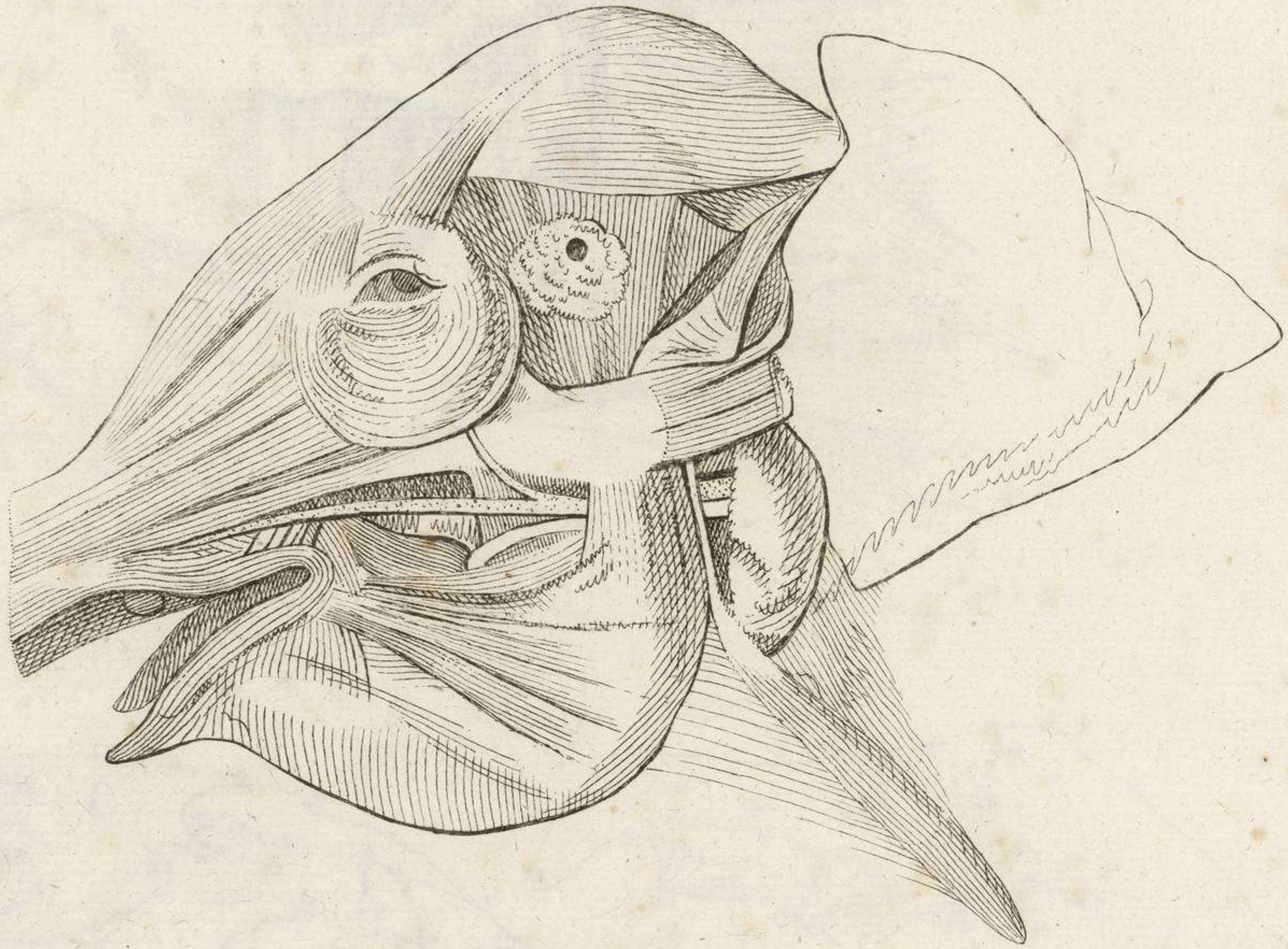

Fig. II.

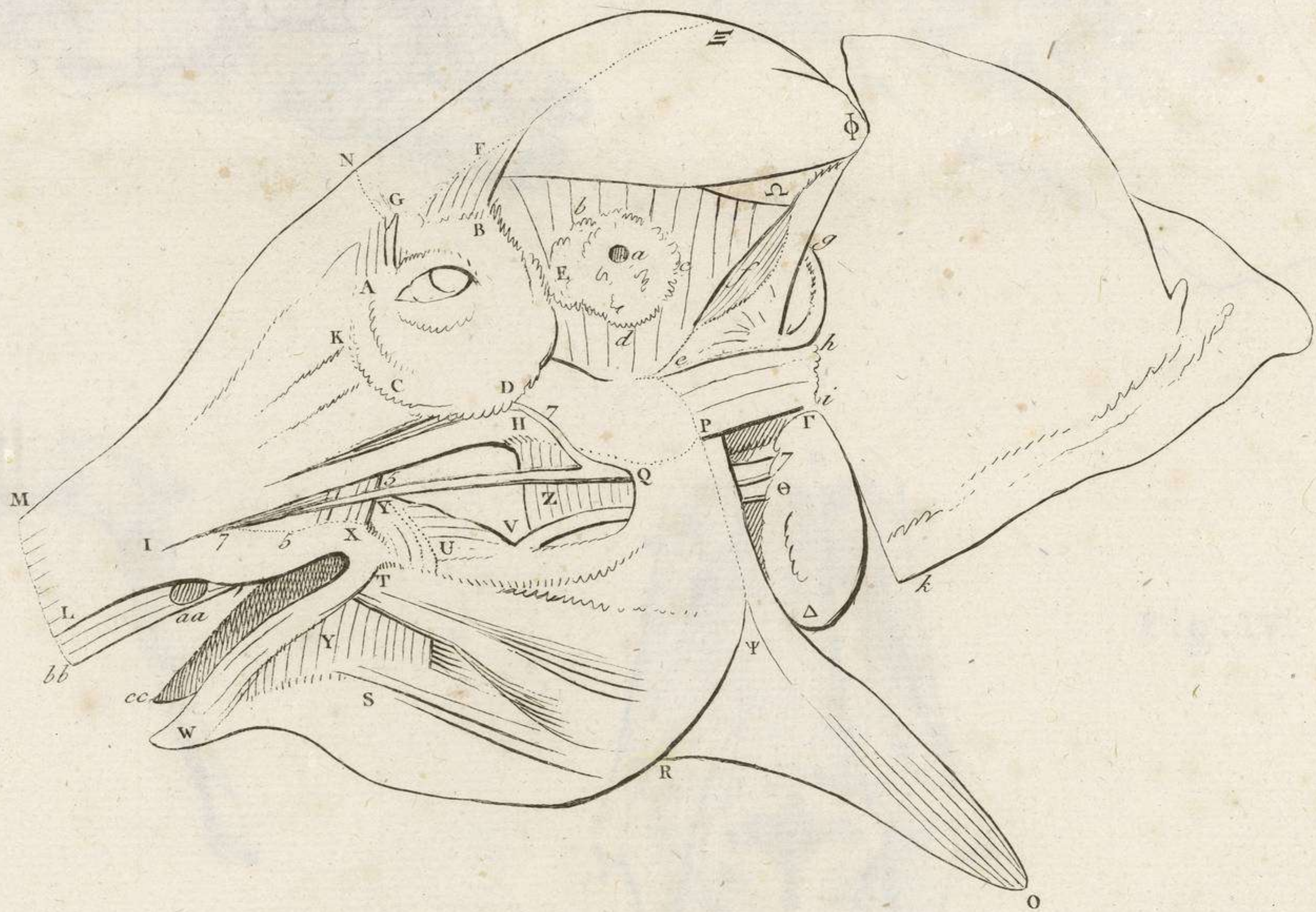



Fig. I.

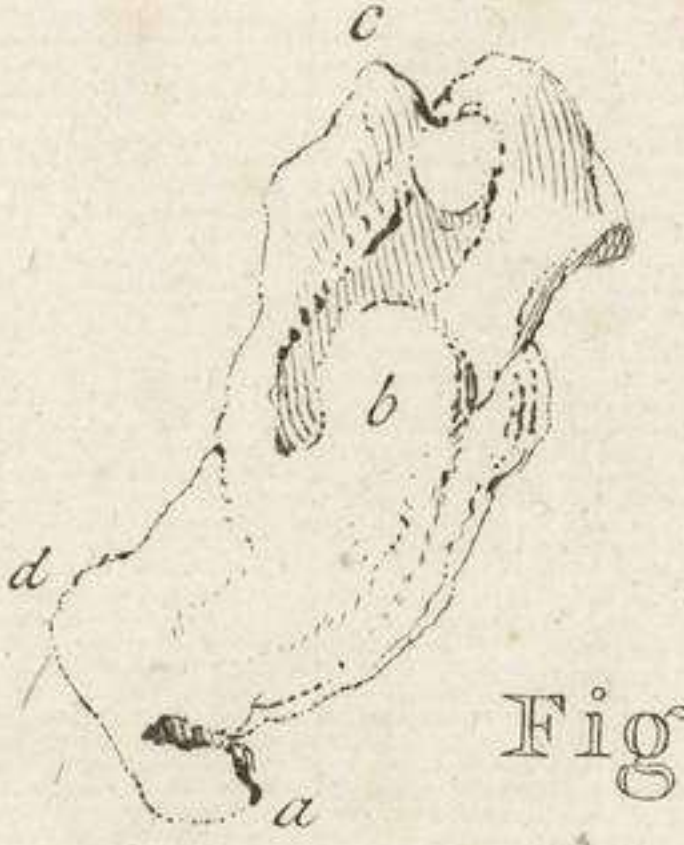
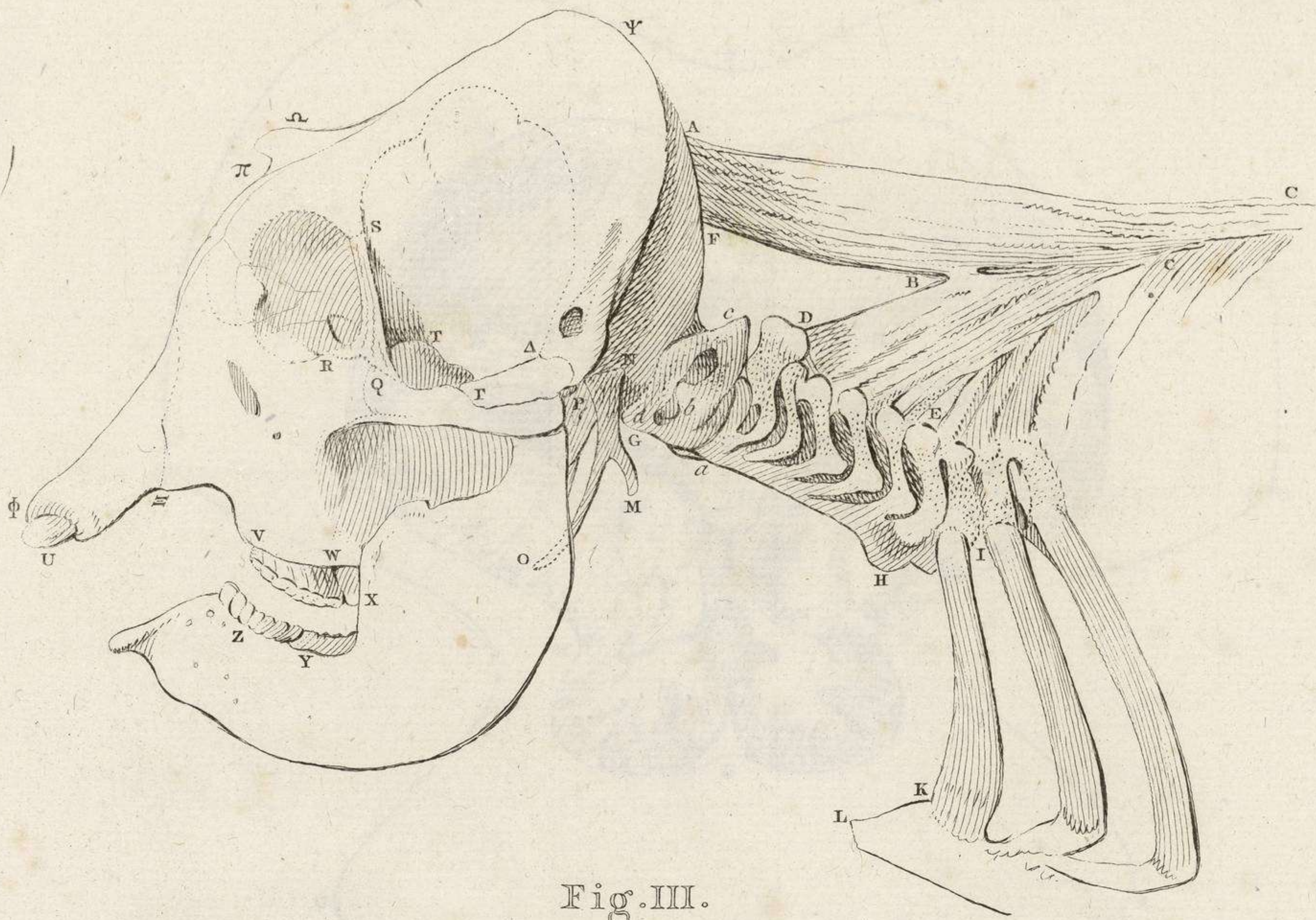

Fig. II.

Fig. III.

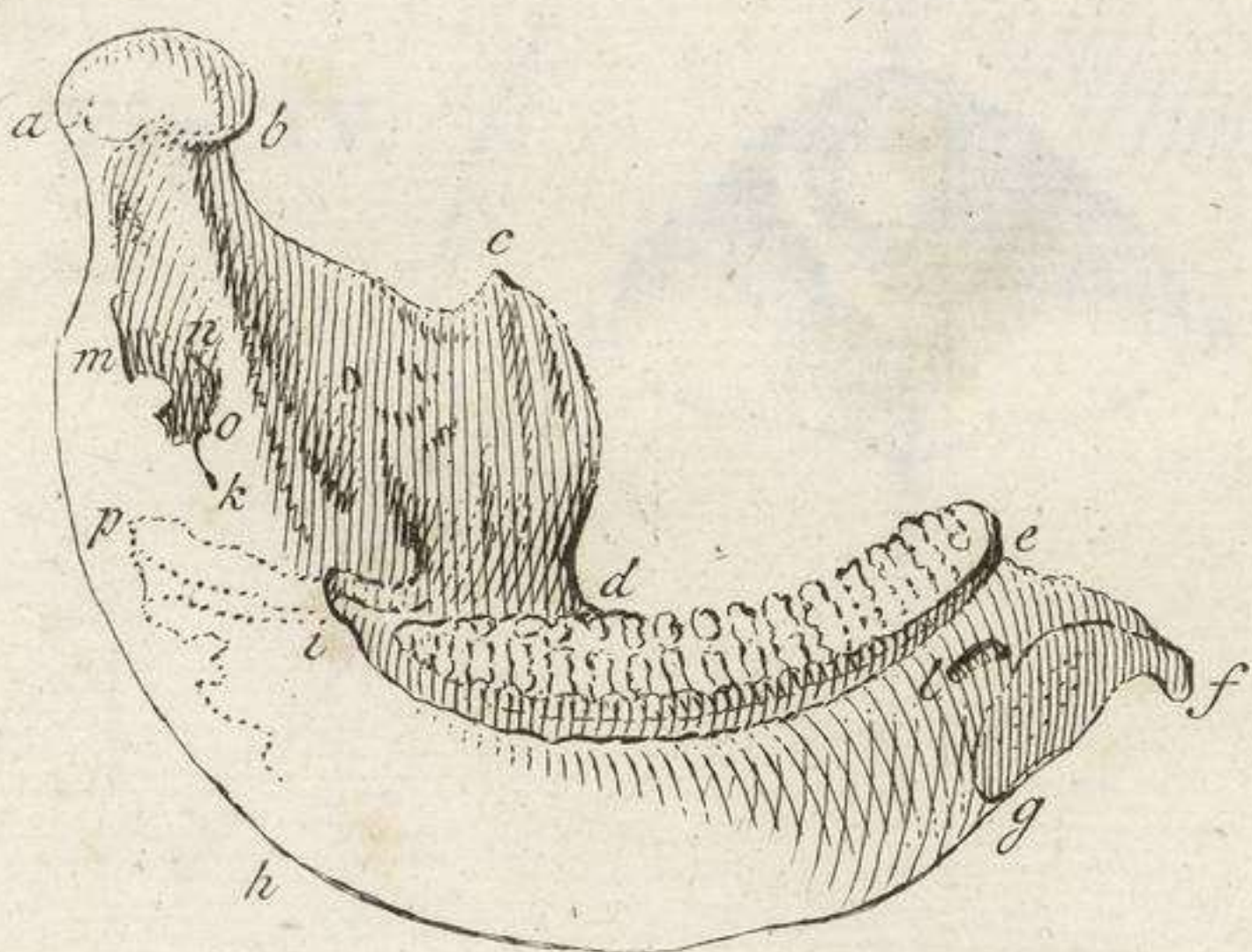
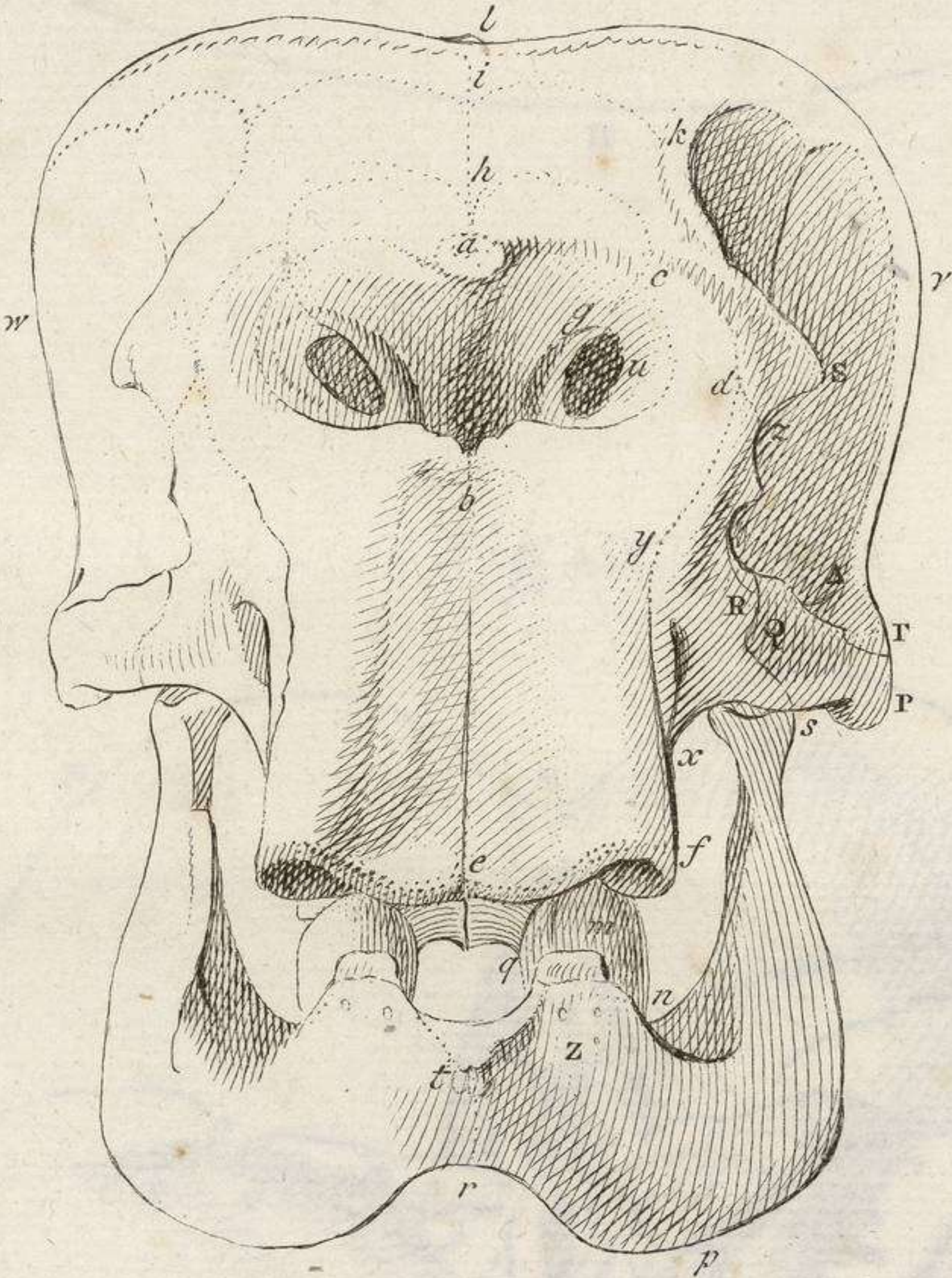

Fig. IV.

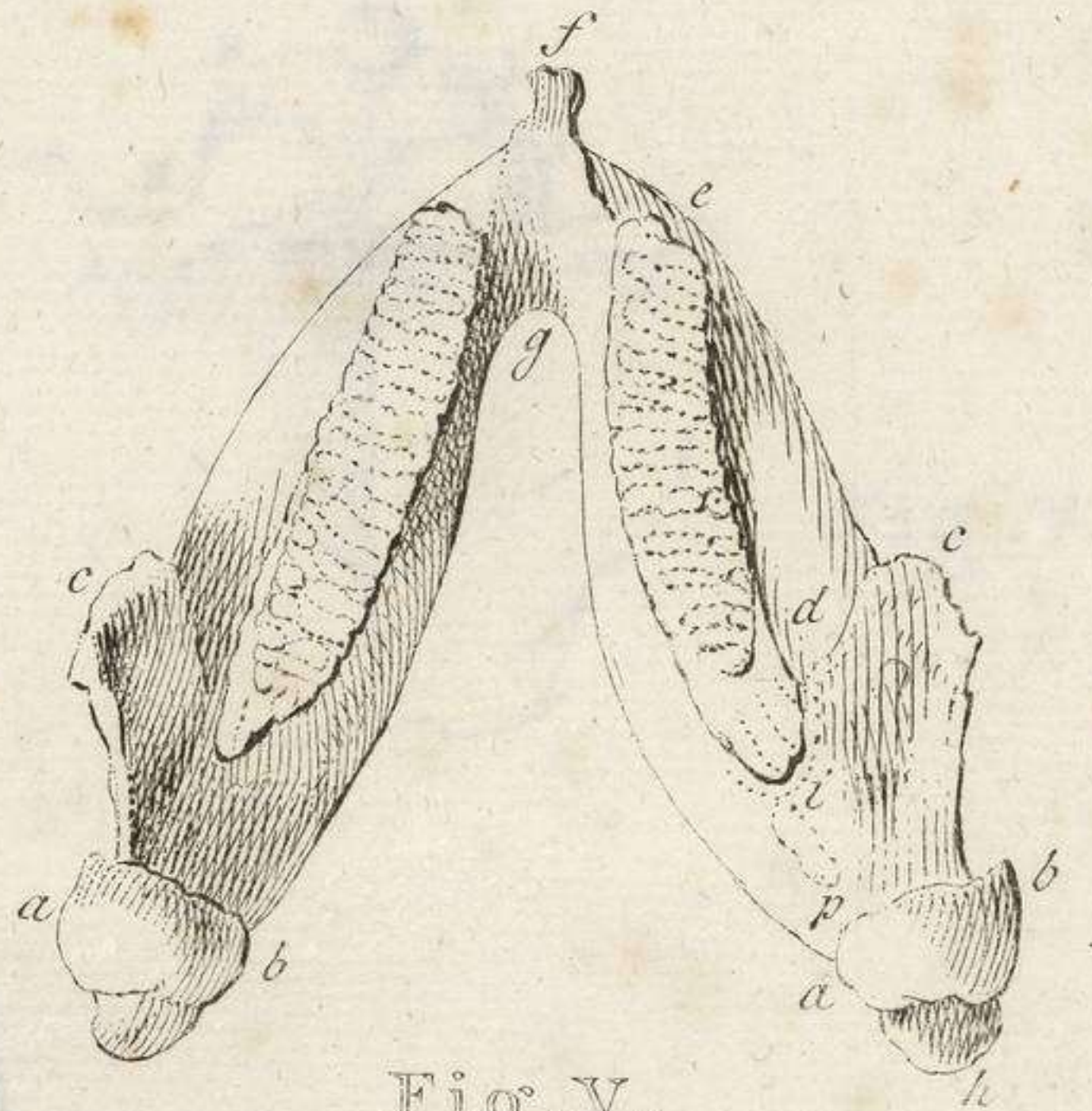

Fig. V.

Fig. VI.

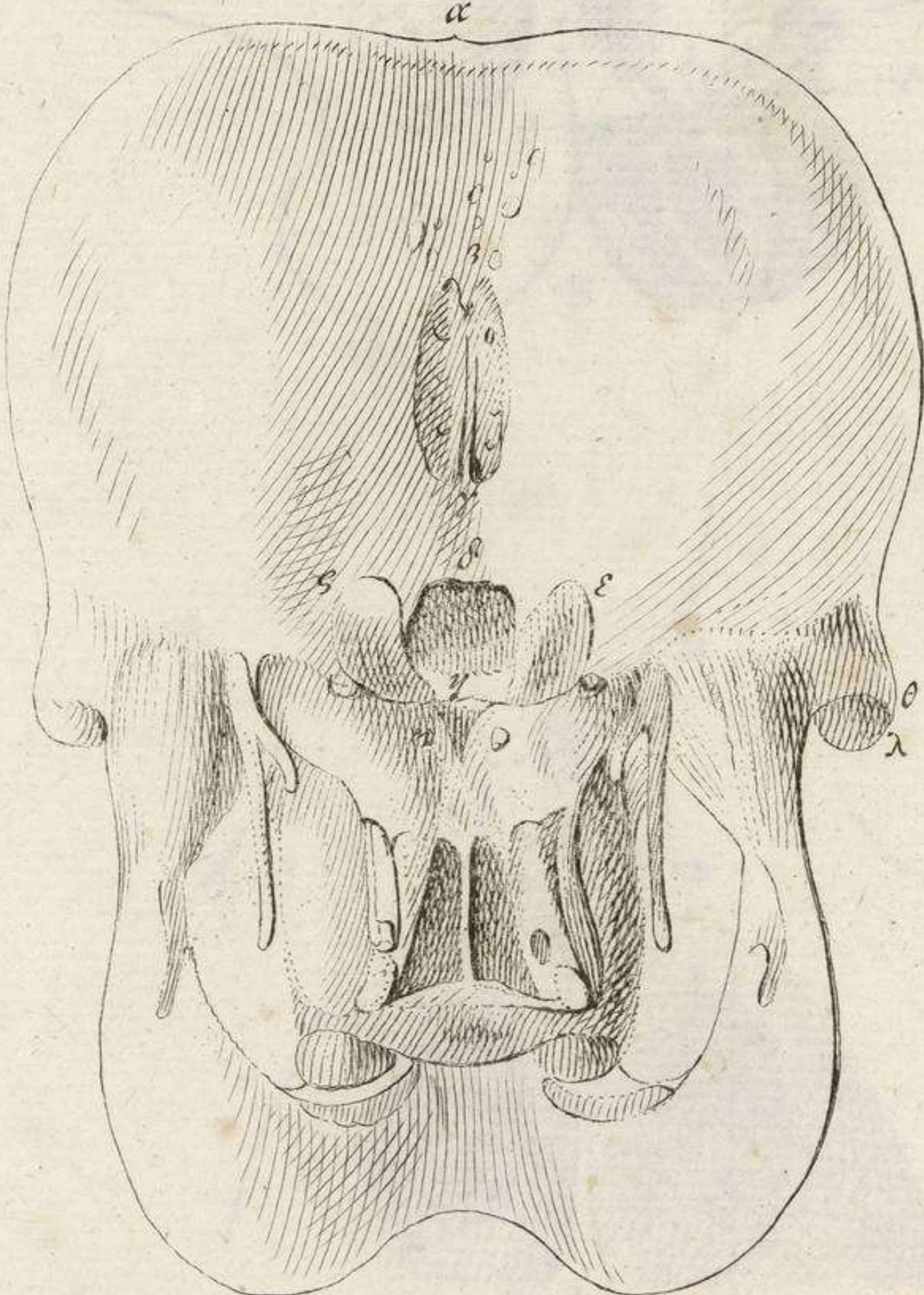

Fig. VIII.

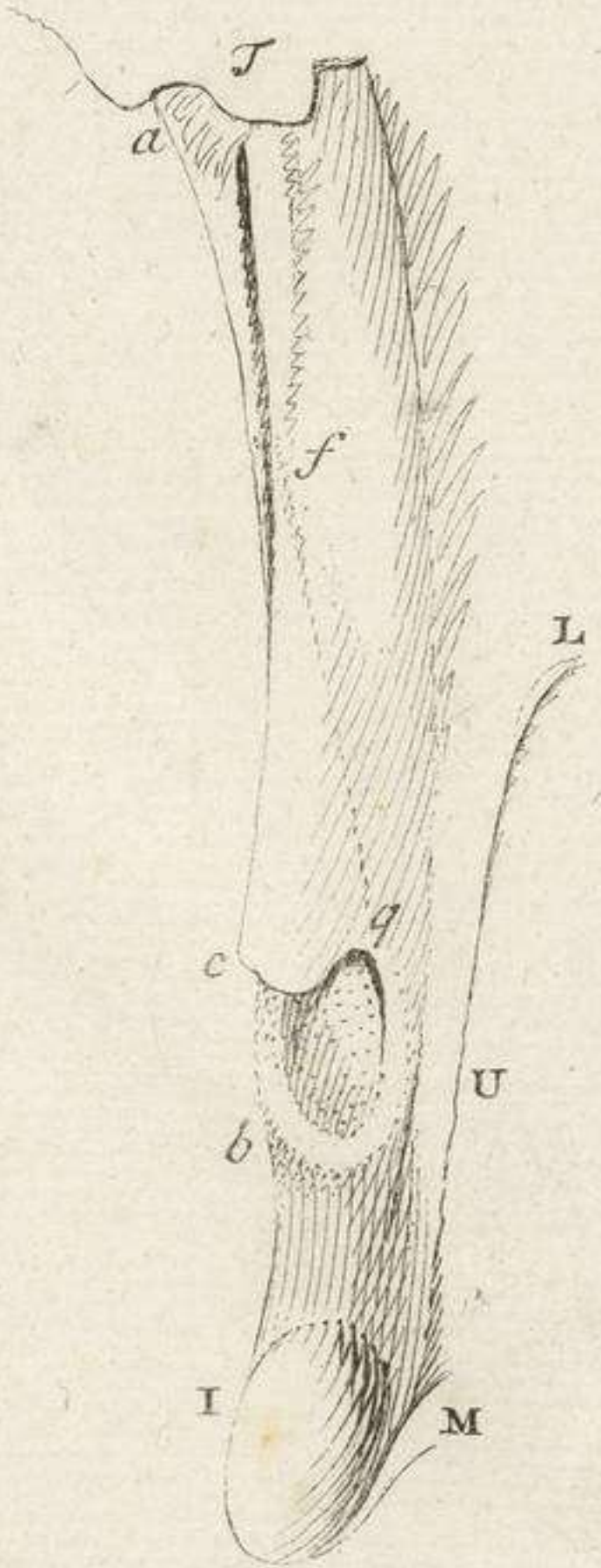

Fig. VII.

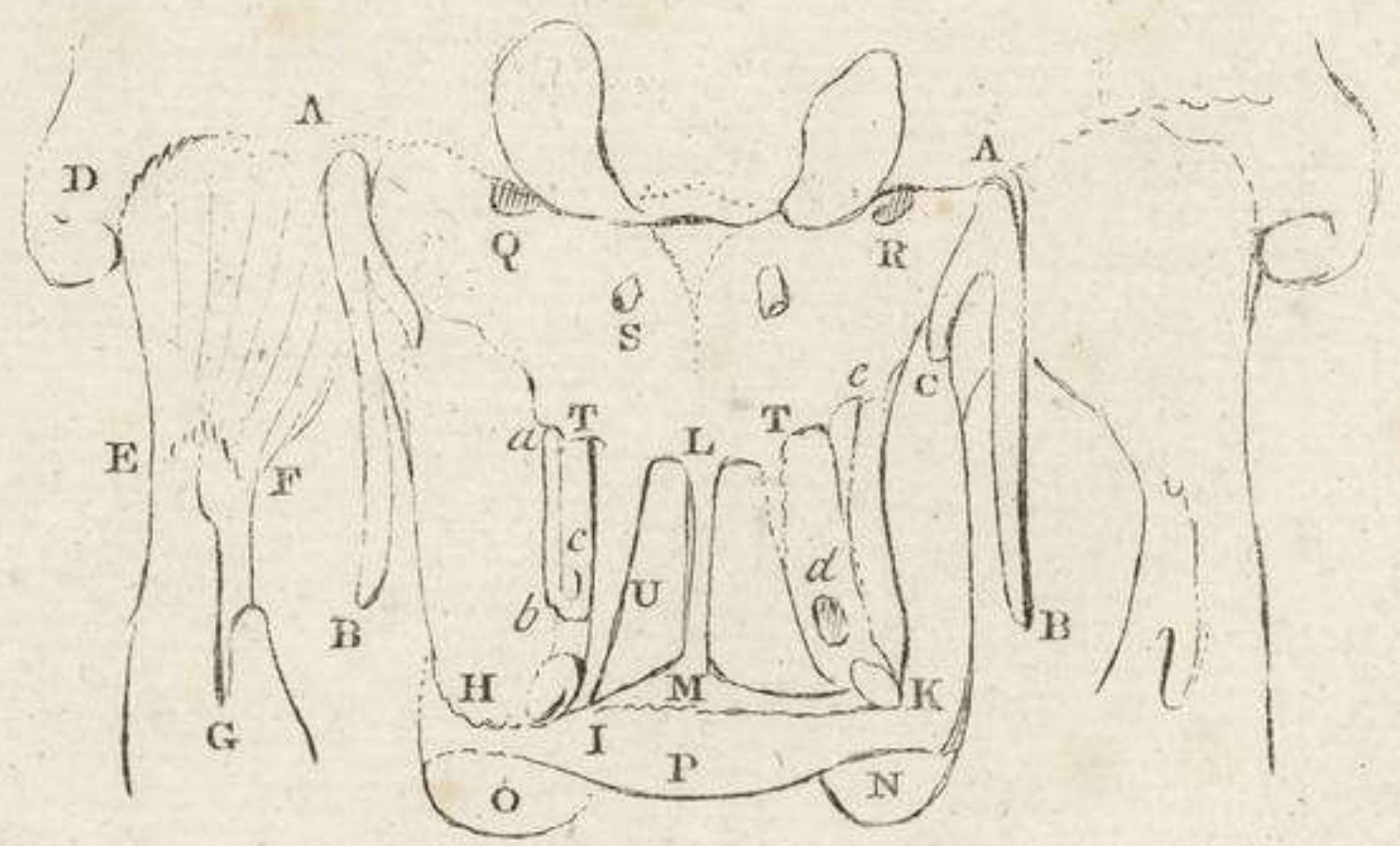

Fig. I.

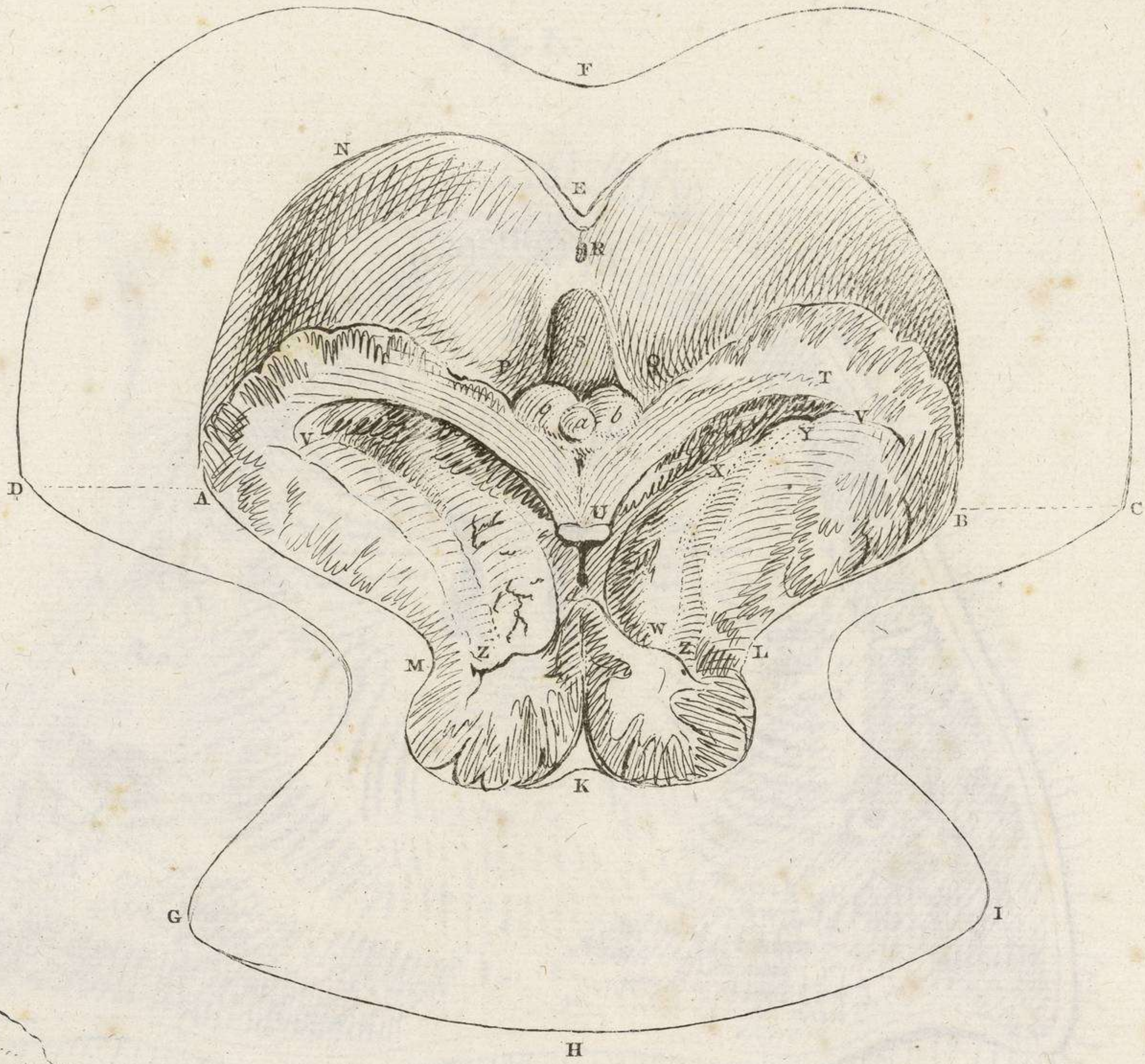

Fig. IV.

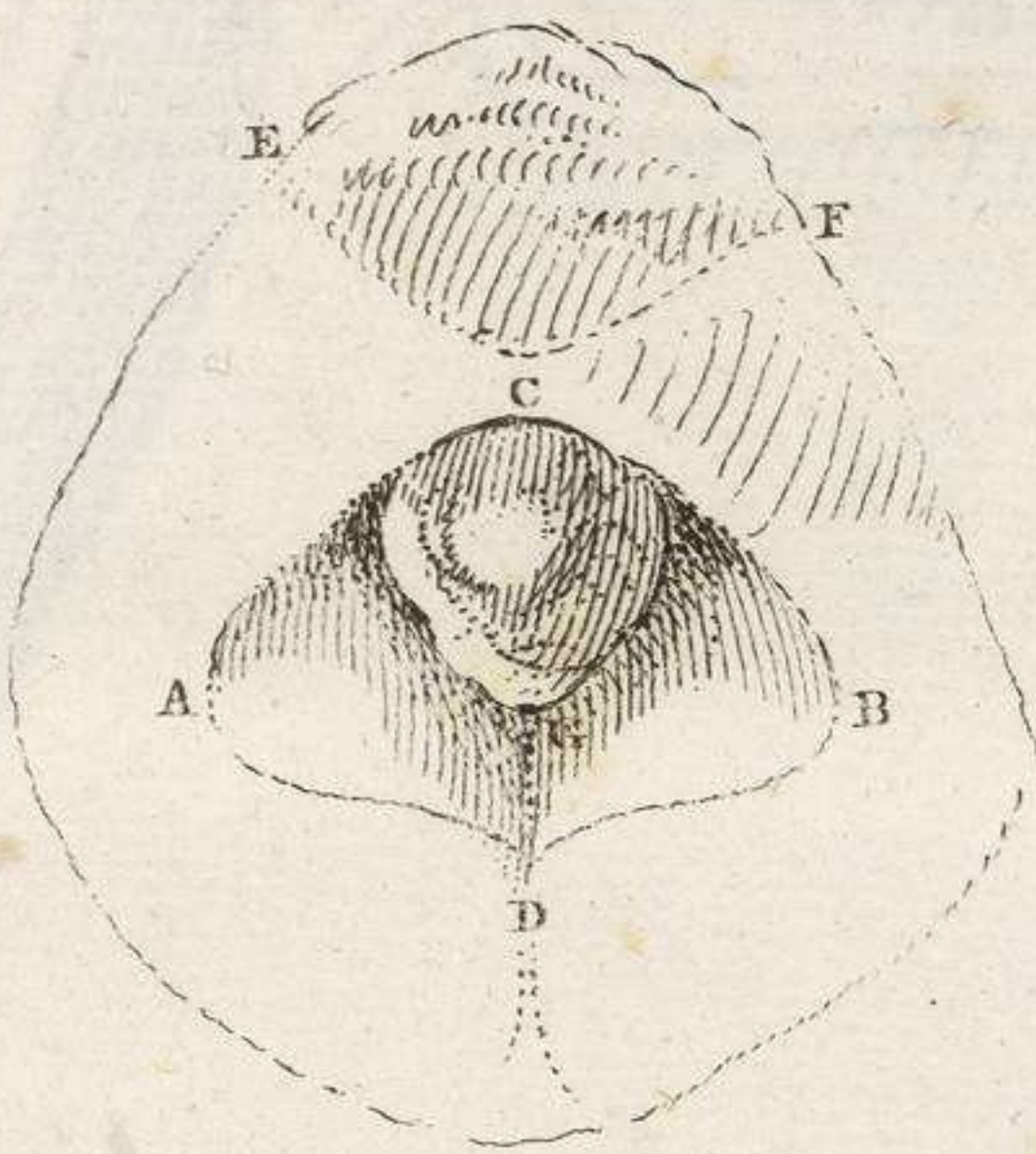

Fig. II.

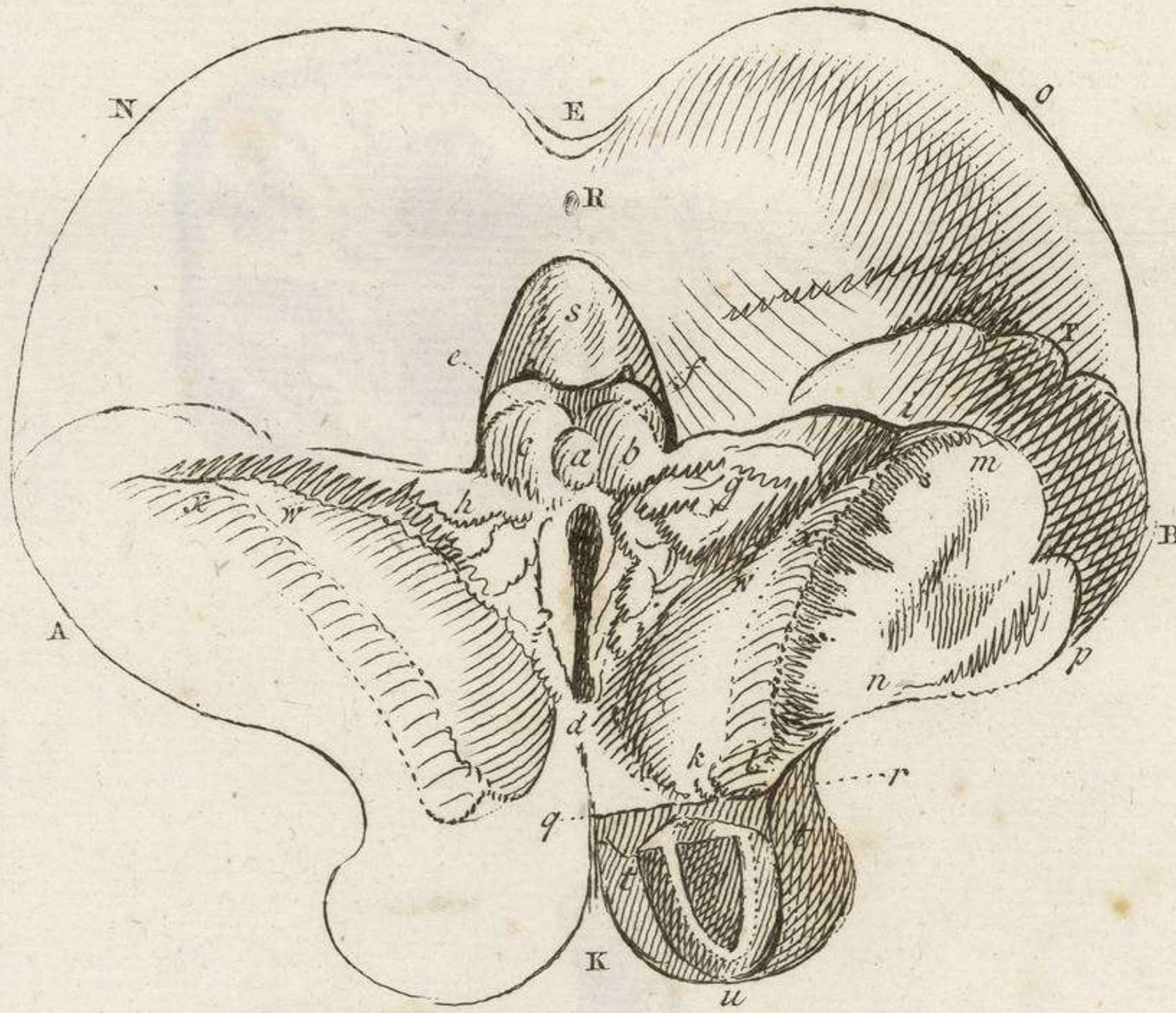

Fig. V.

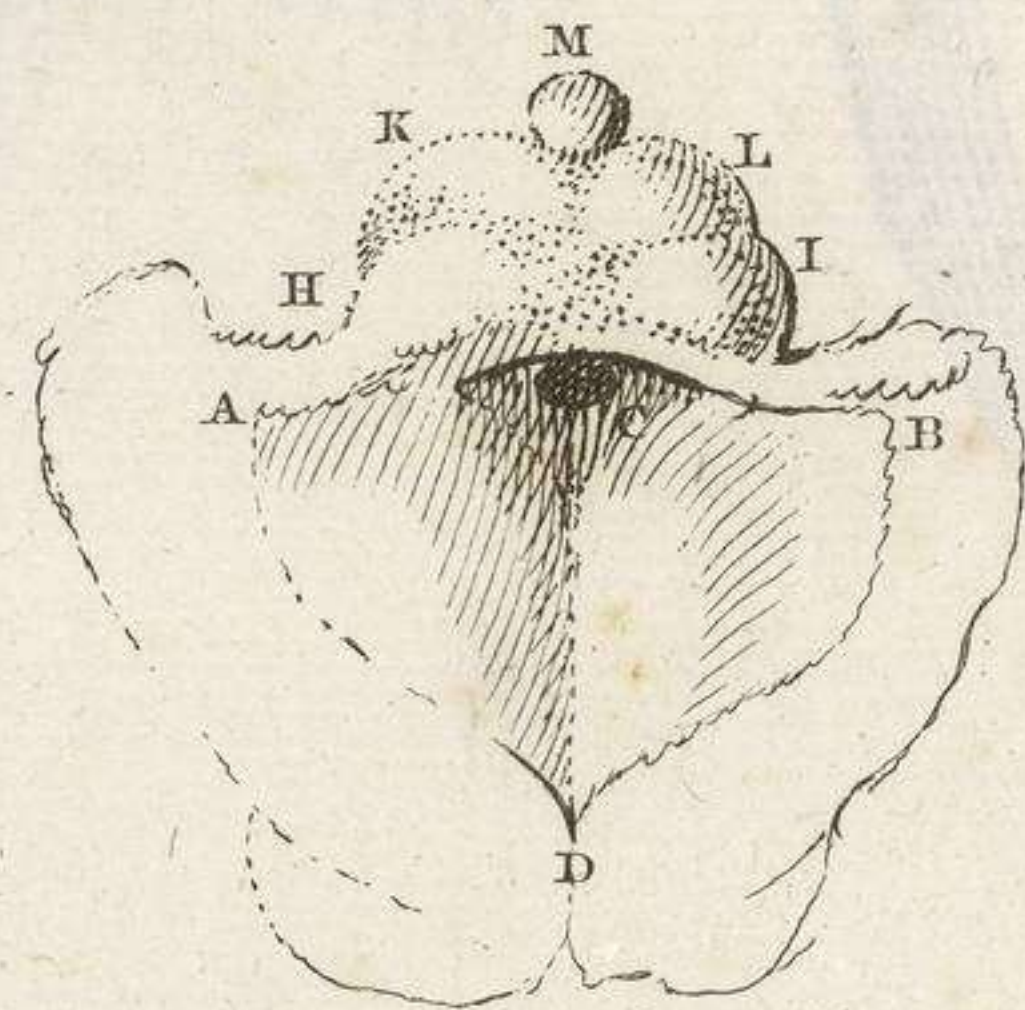

Fig. III.

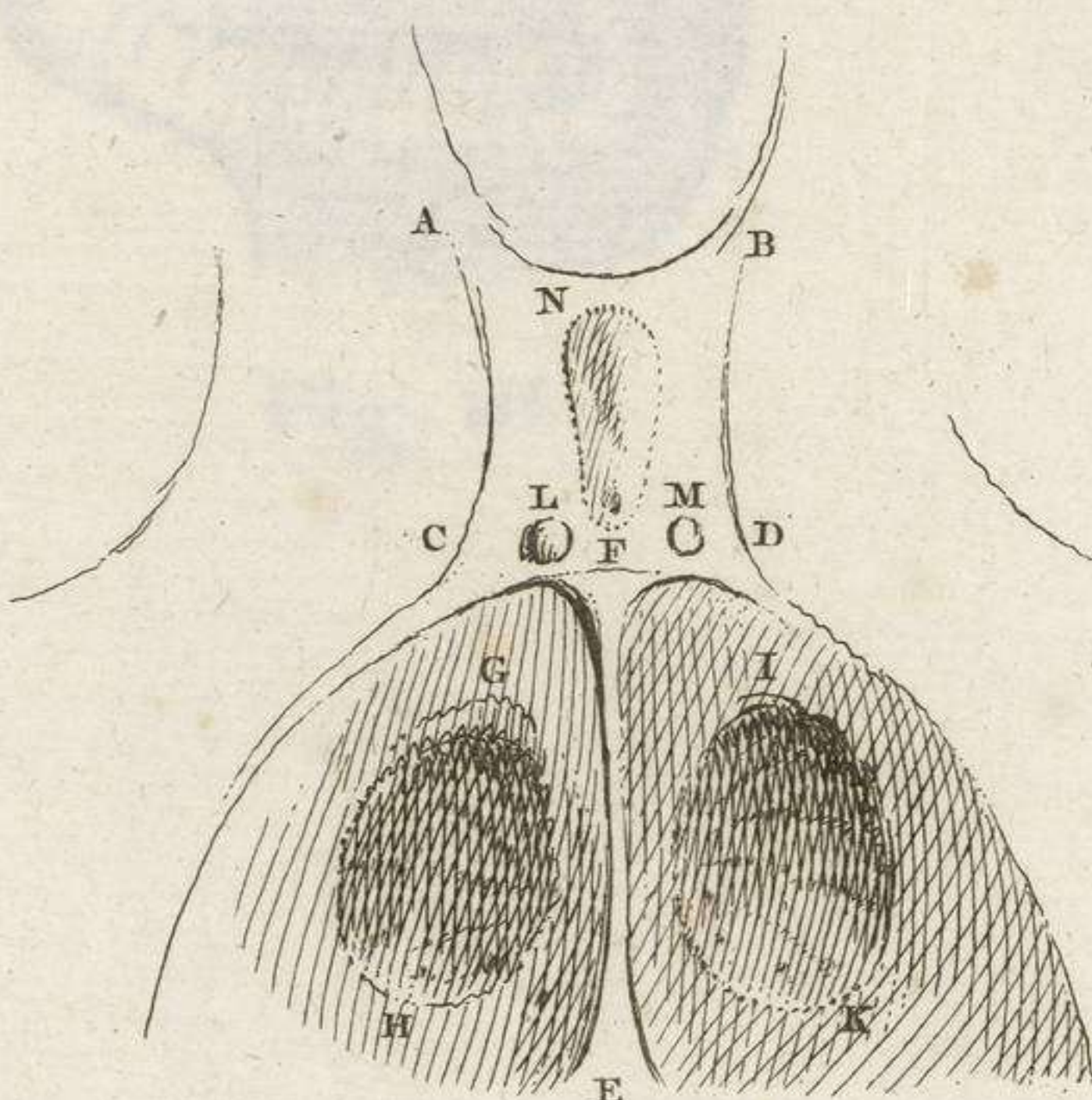

Fig. IV.

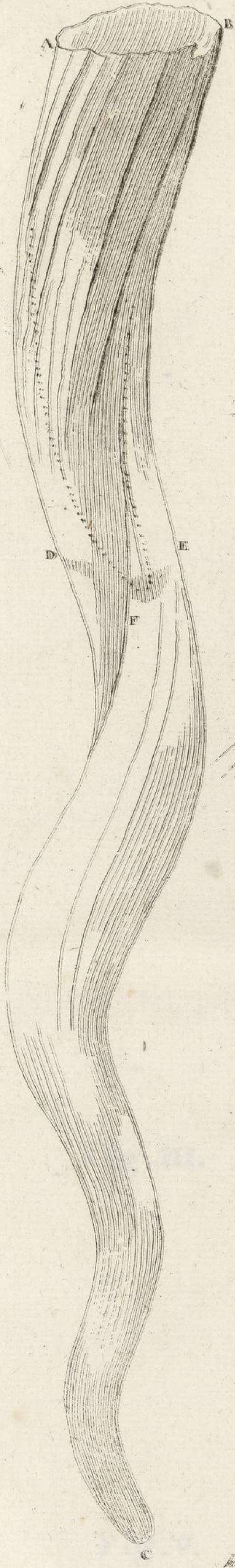

Fig. I.

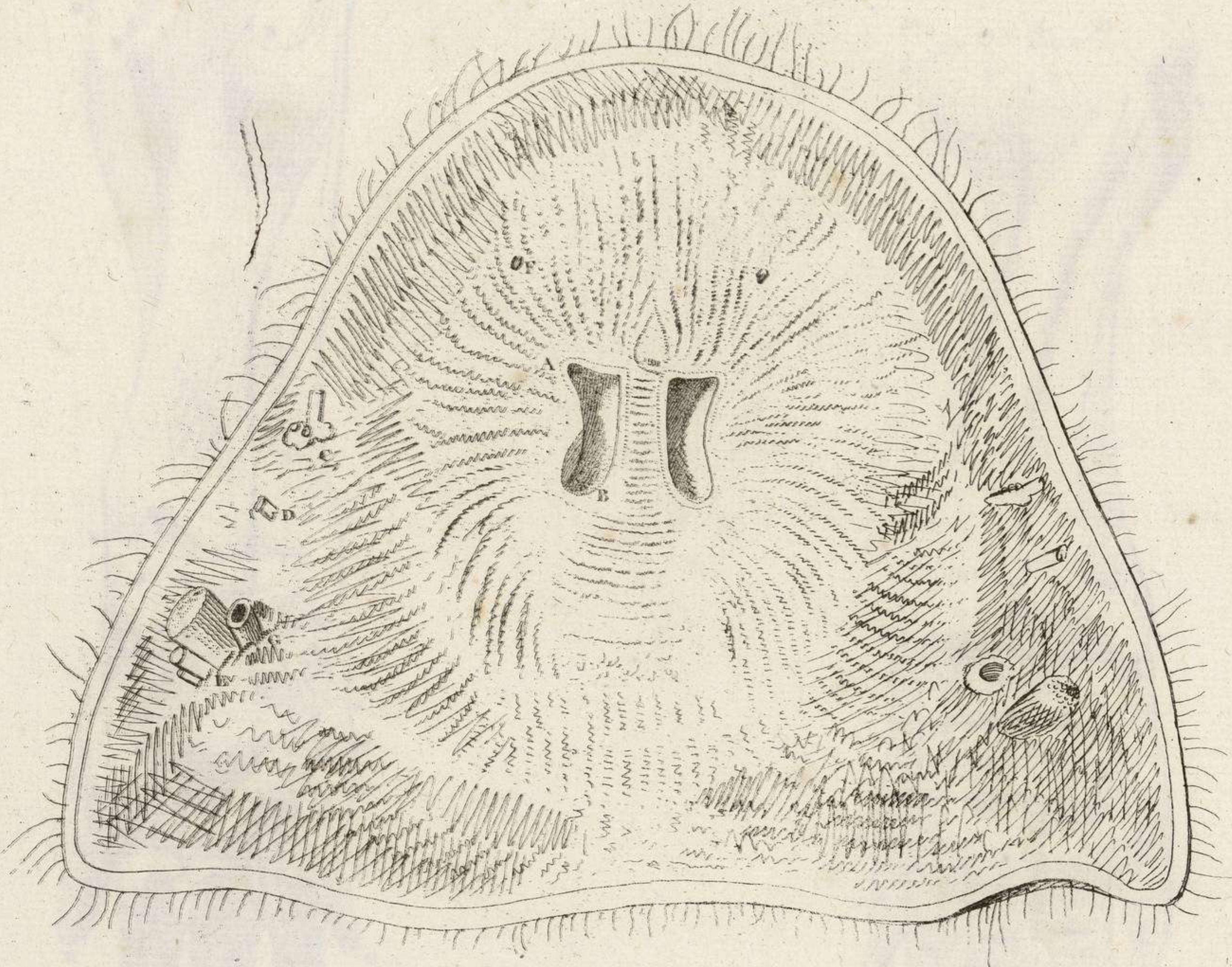

Fig. V.

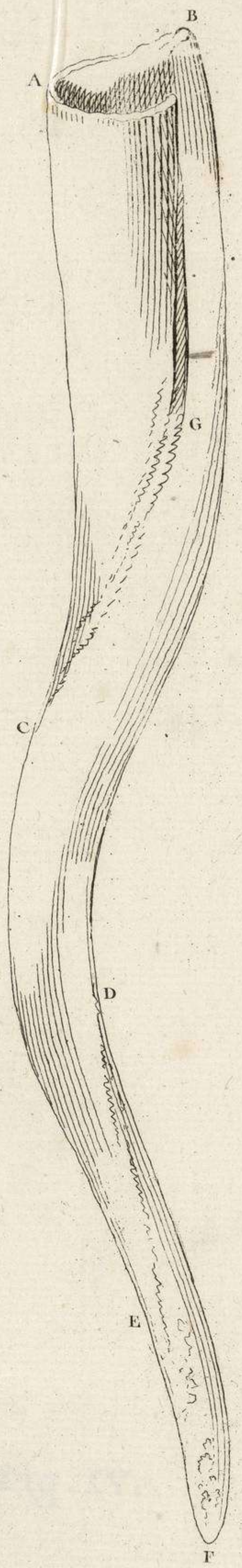

Fig. II.

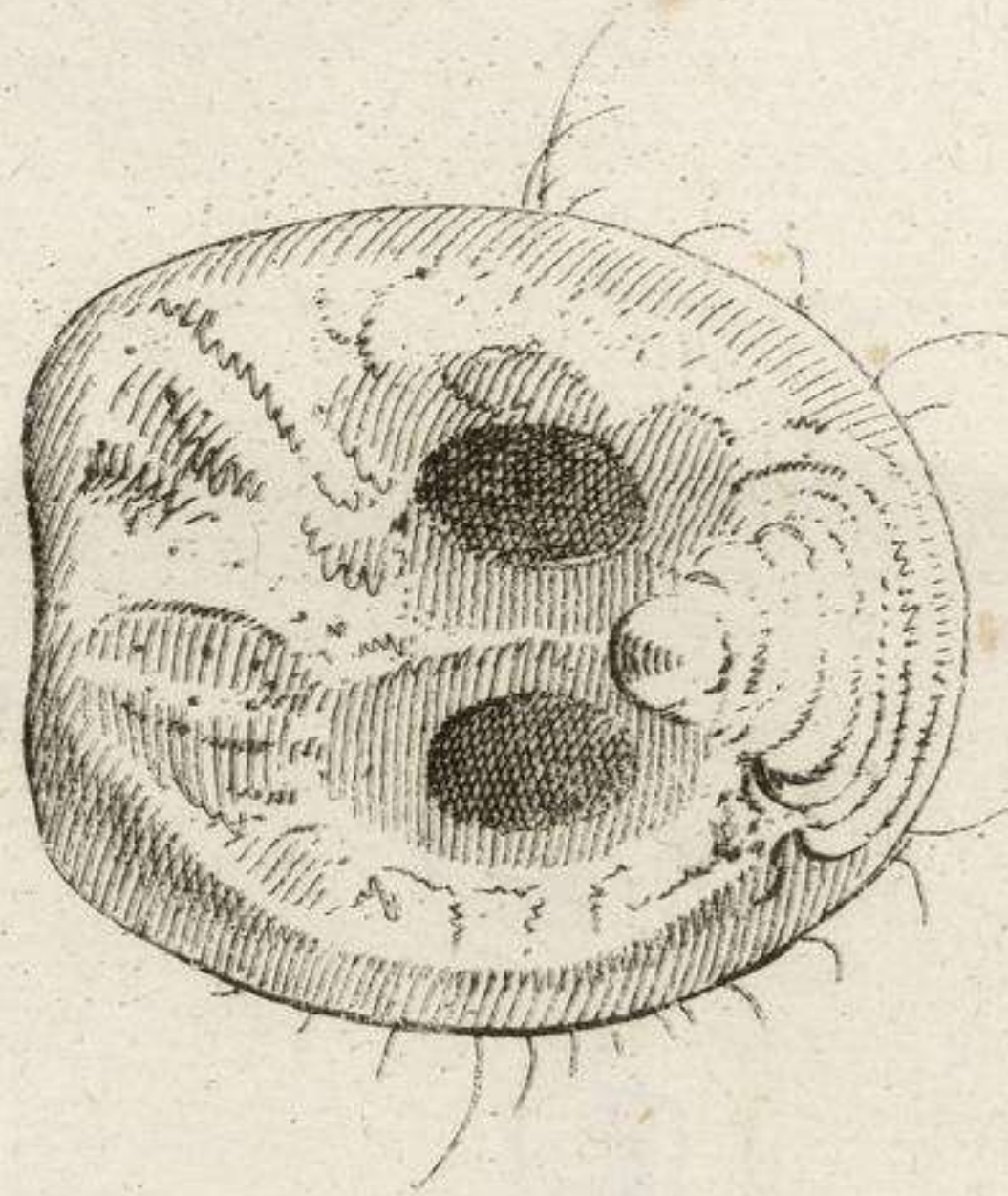

Fig. VI.

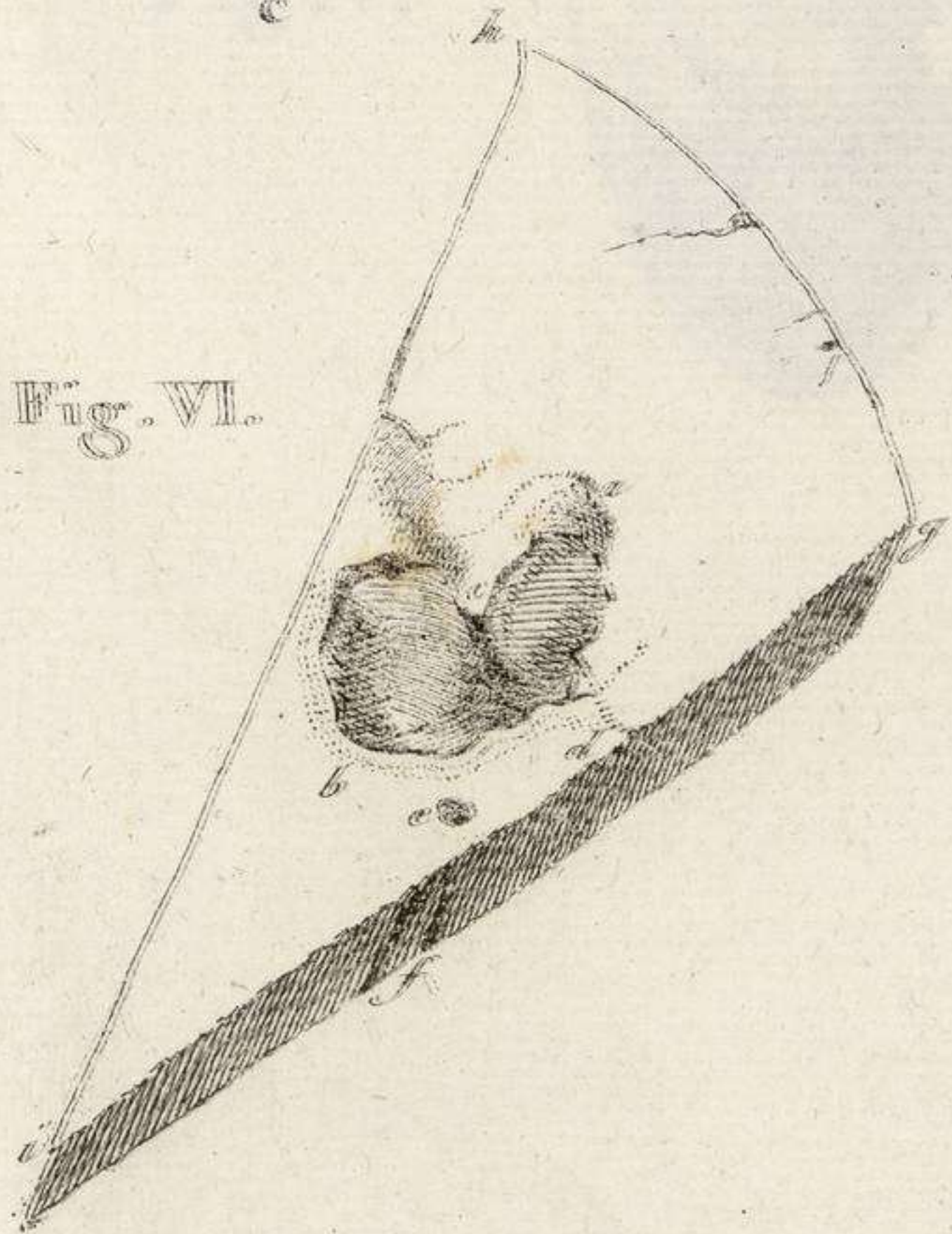

Fig. III.



Fig. VI.



Fig. I.

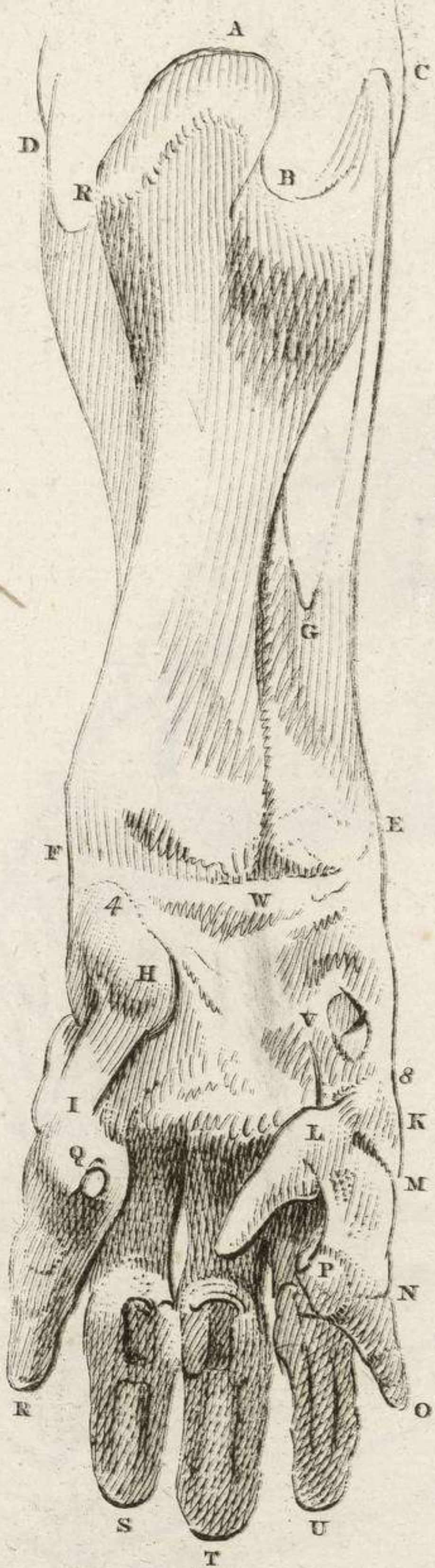

Fig. II.

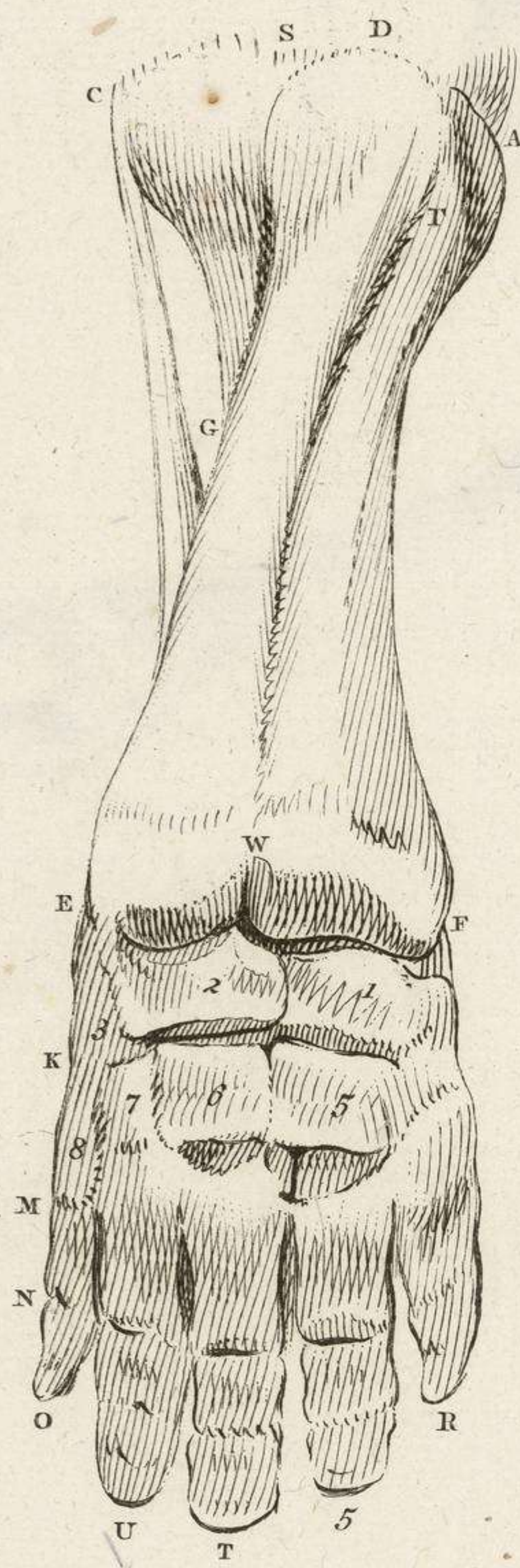

Fig. III.

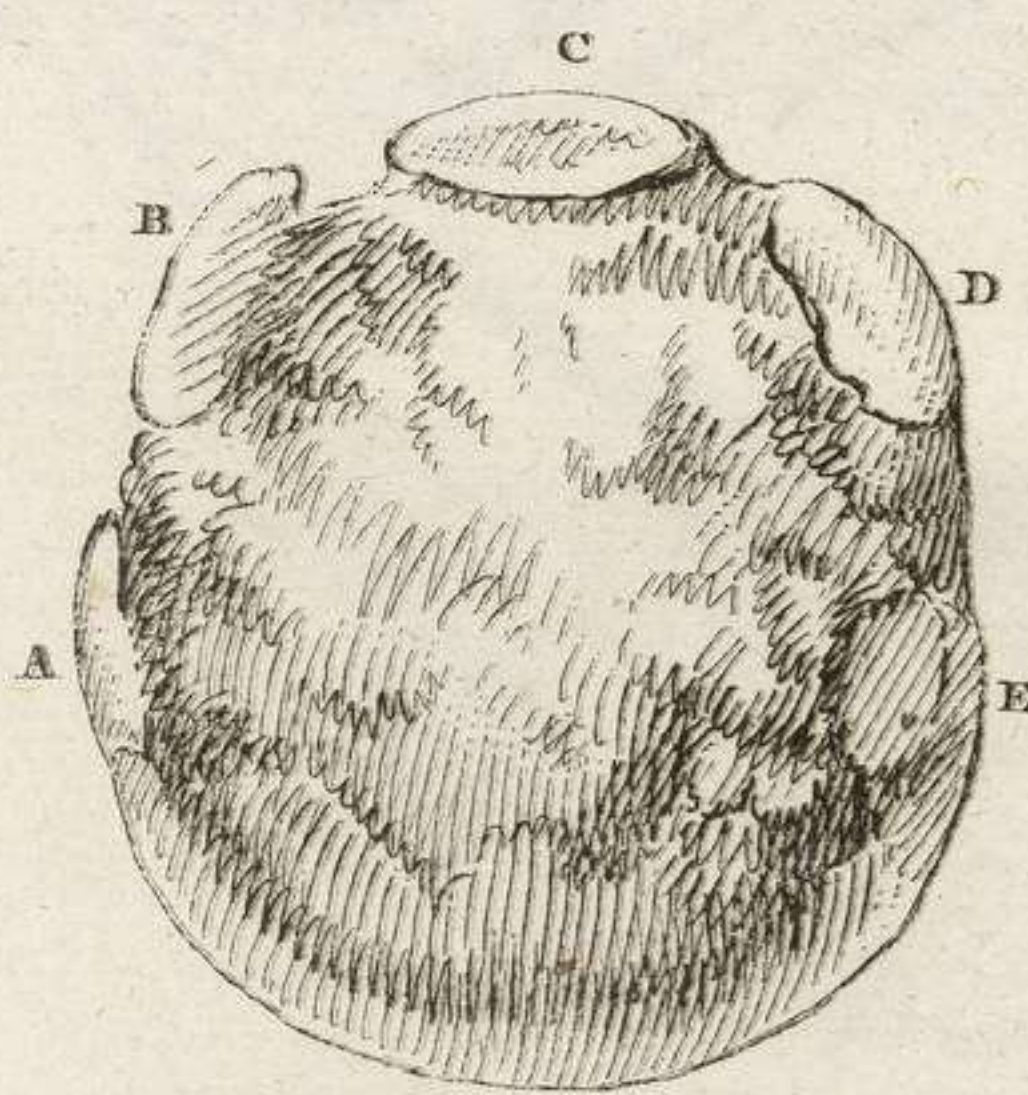

Fig. IV.

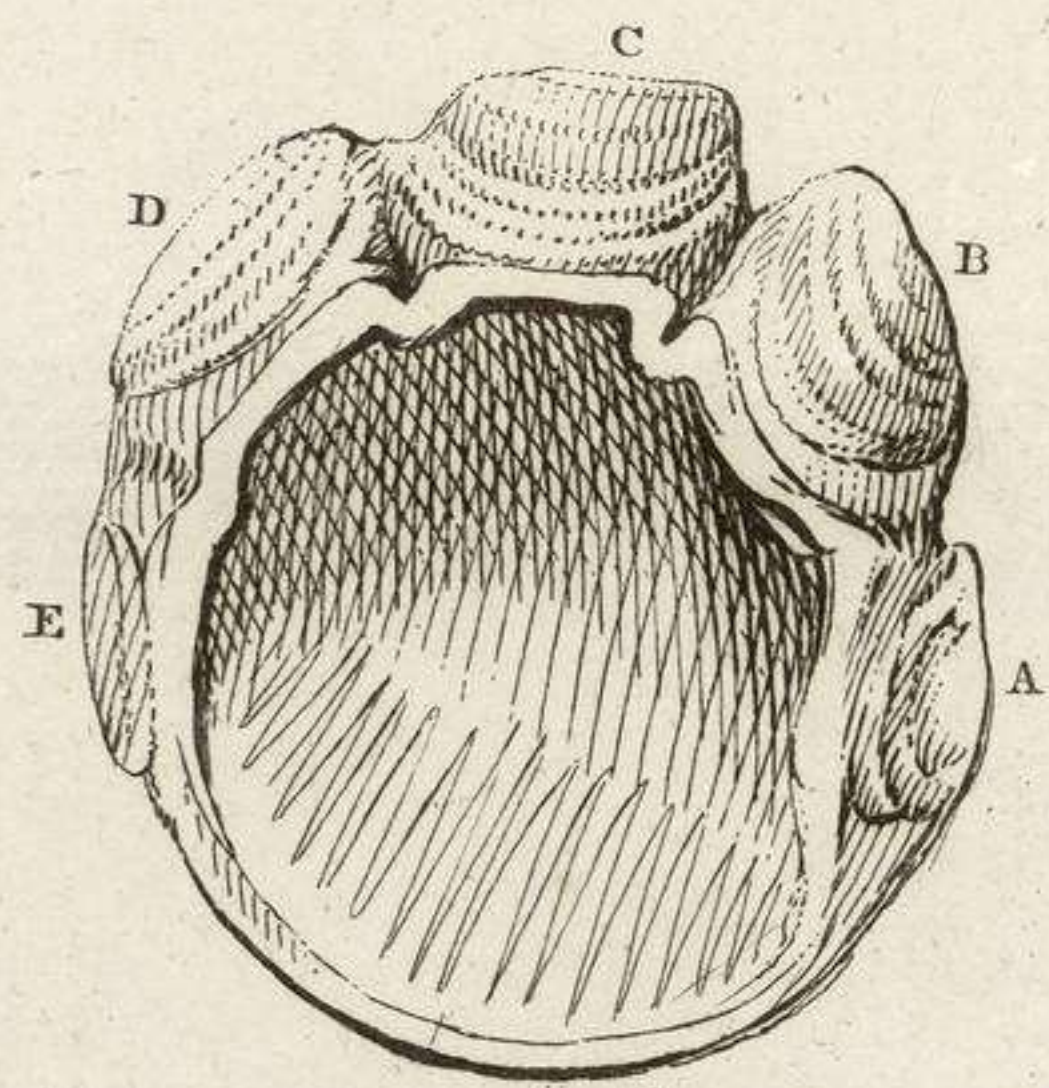

Fig. VII.



Fig. V.



Fig. VI.

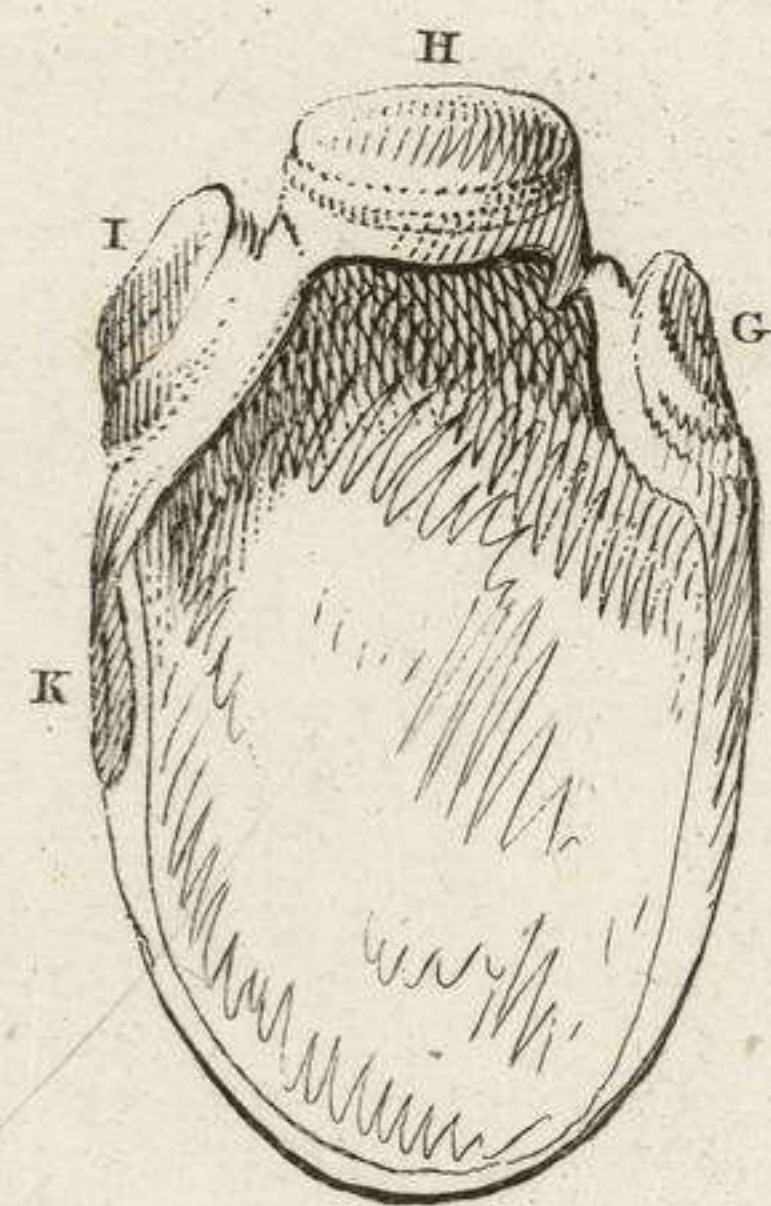

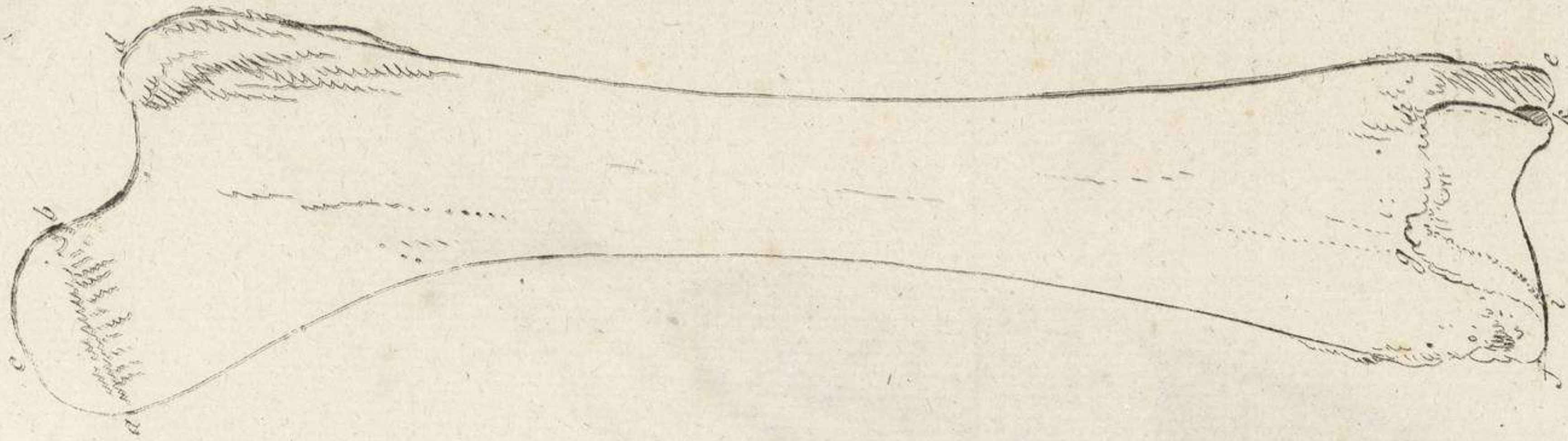

Fig. IV.

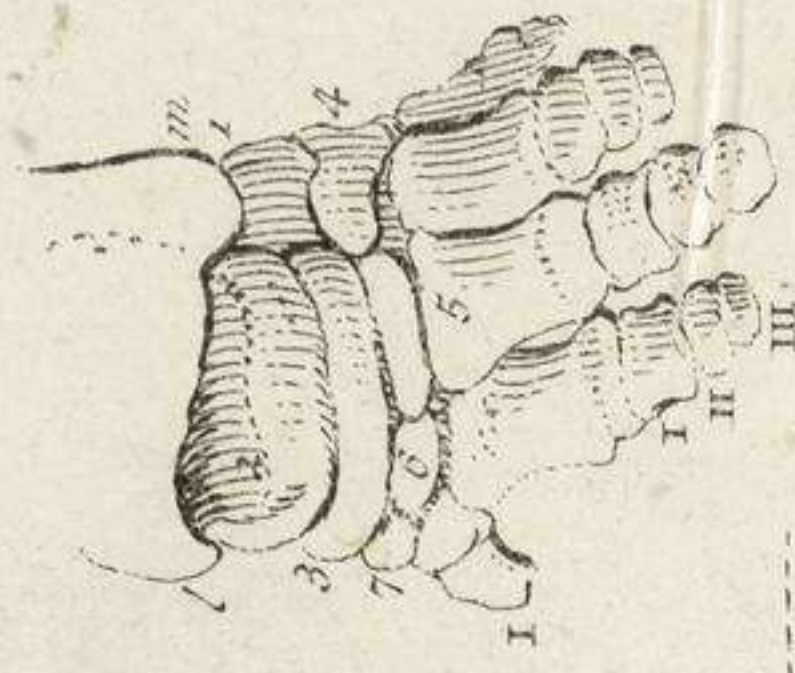

Fig. III.

Fig. I.

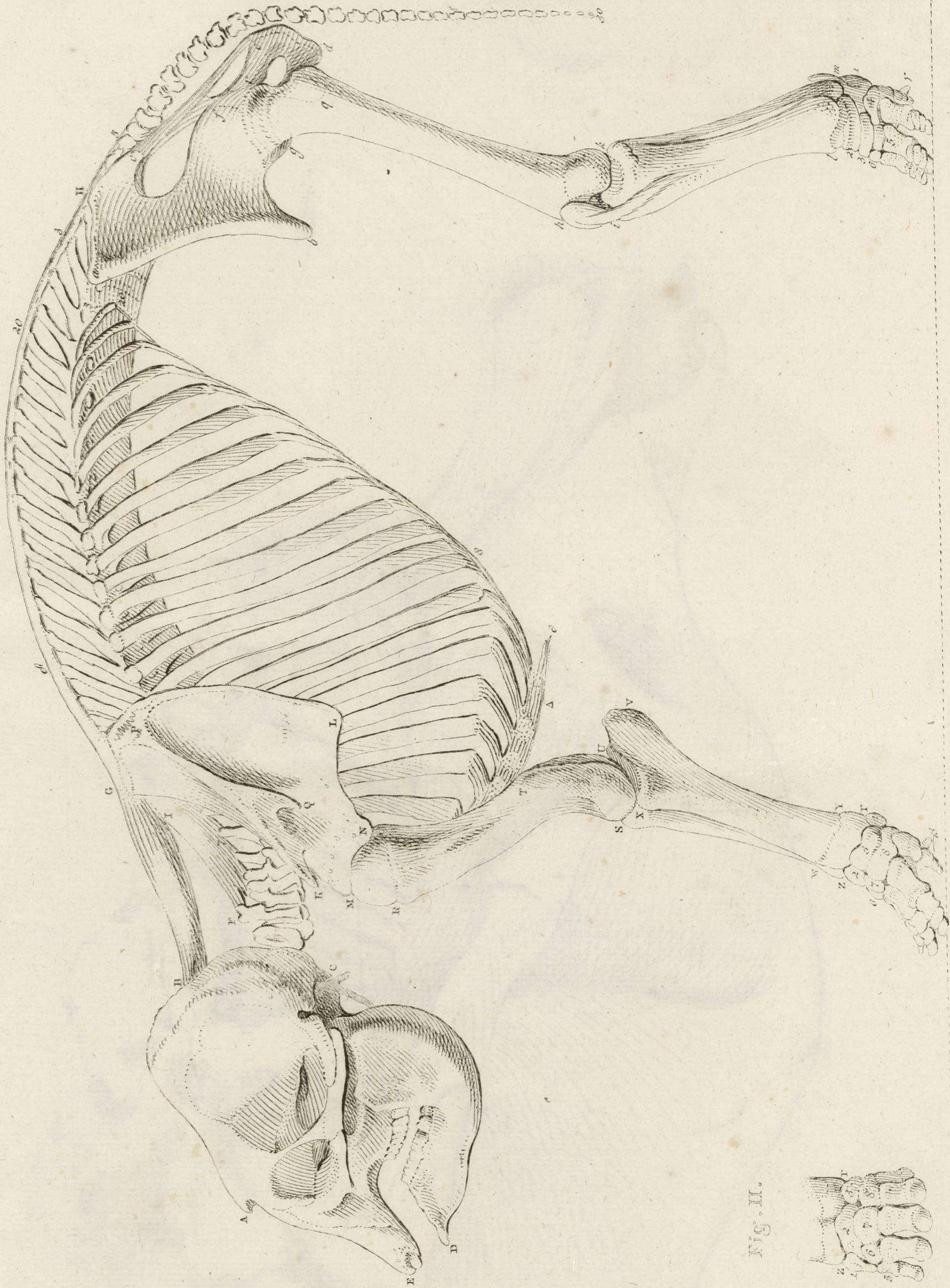

Fig. II.

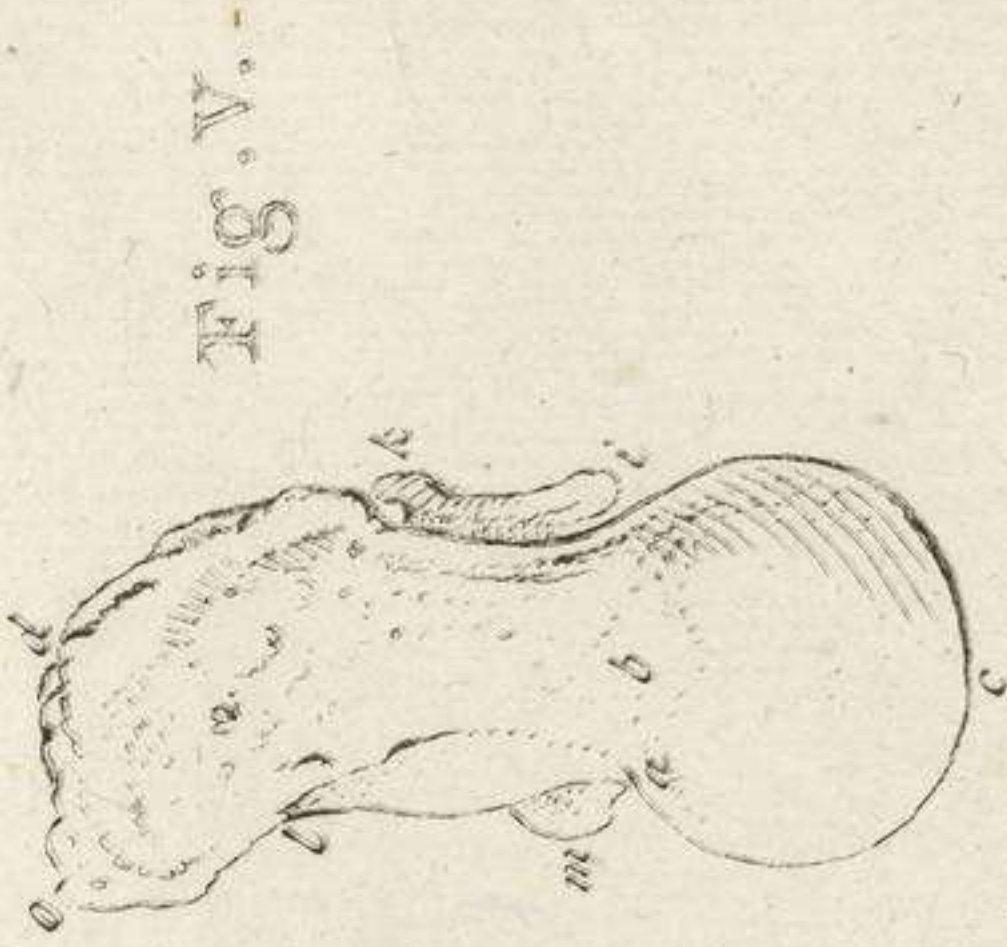

Fig. V.

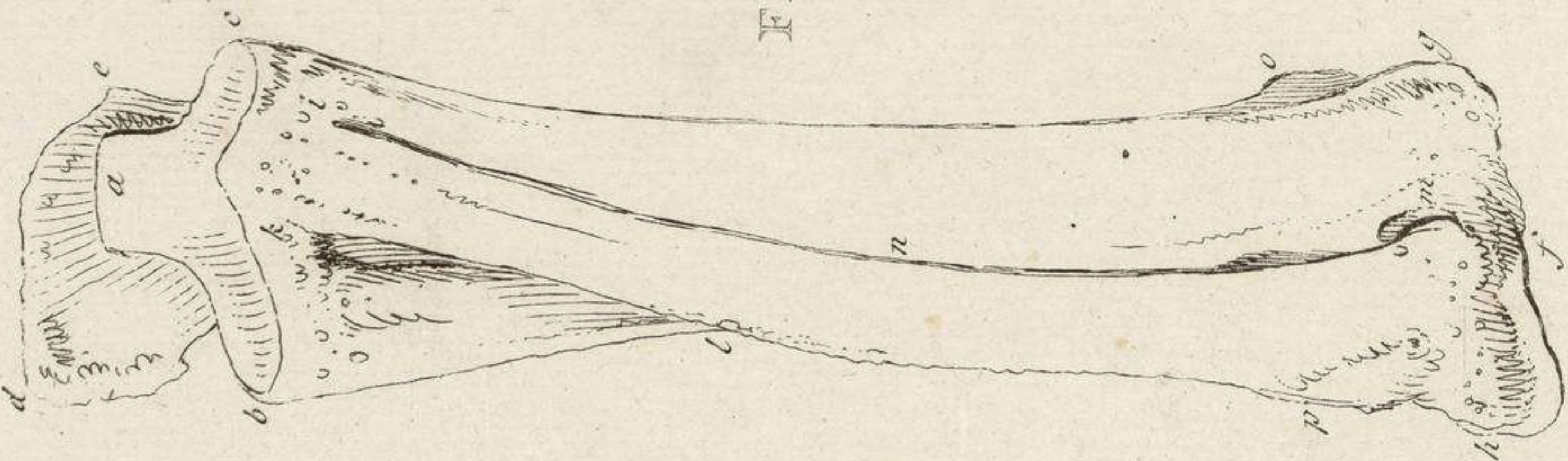

Fig. VI.

Fig. I.

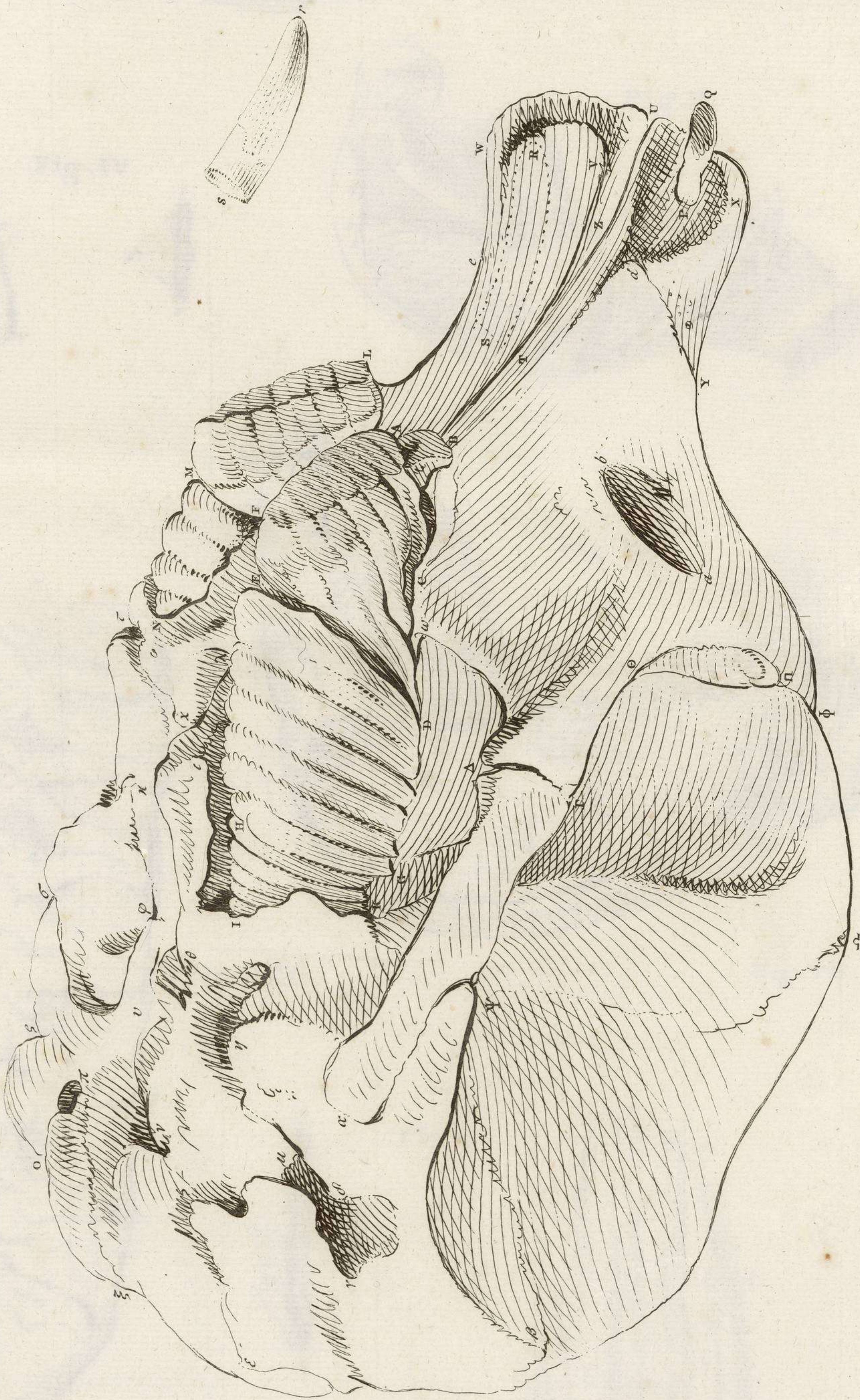
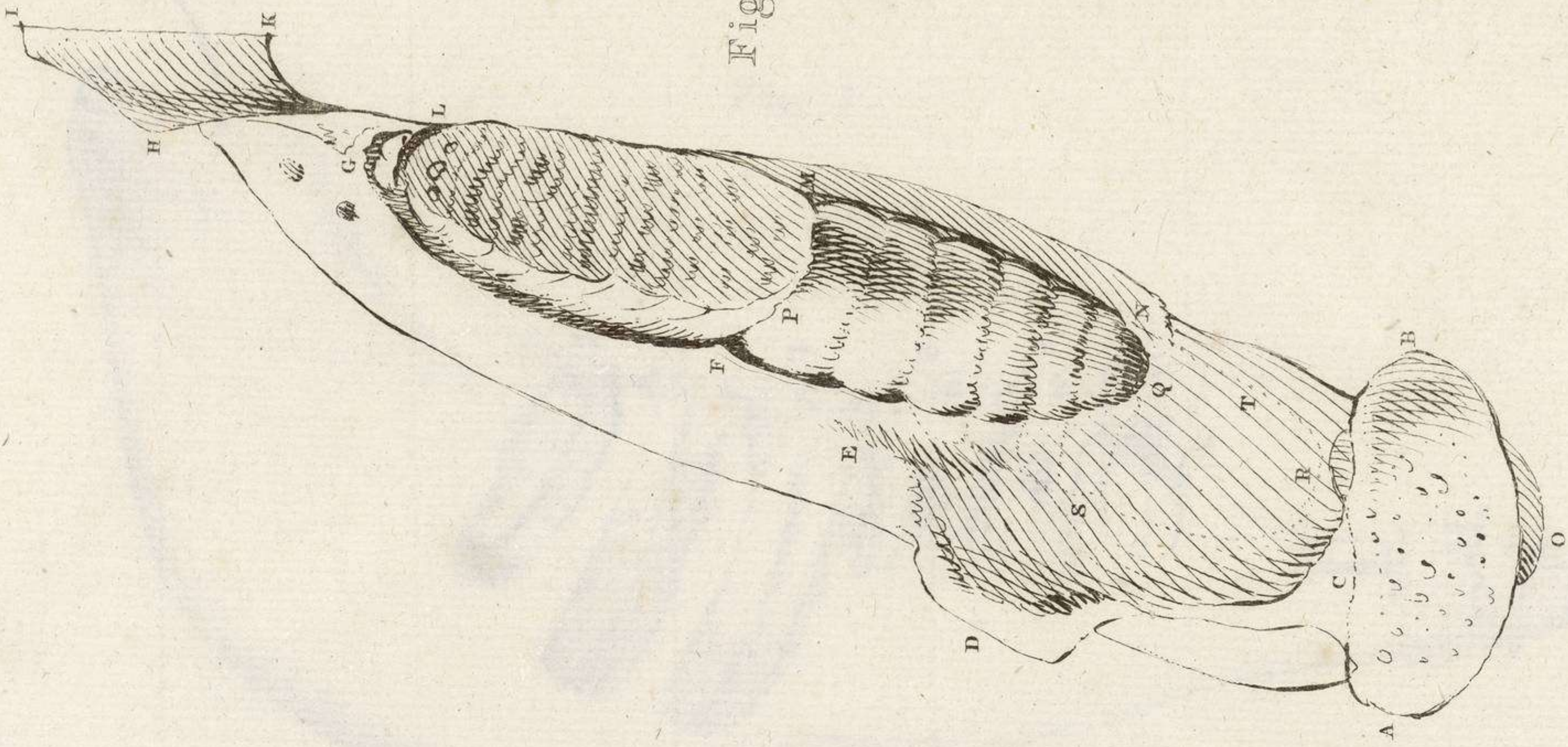
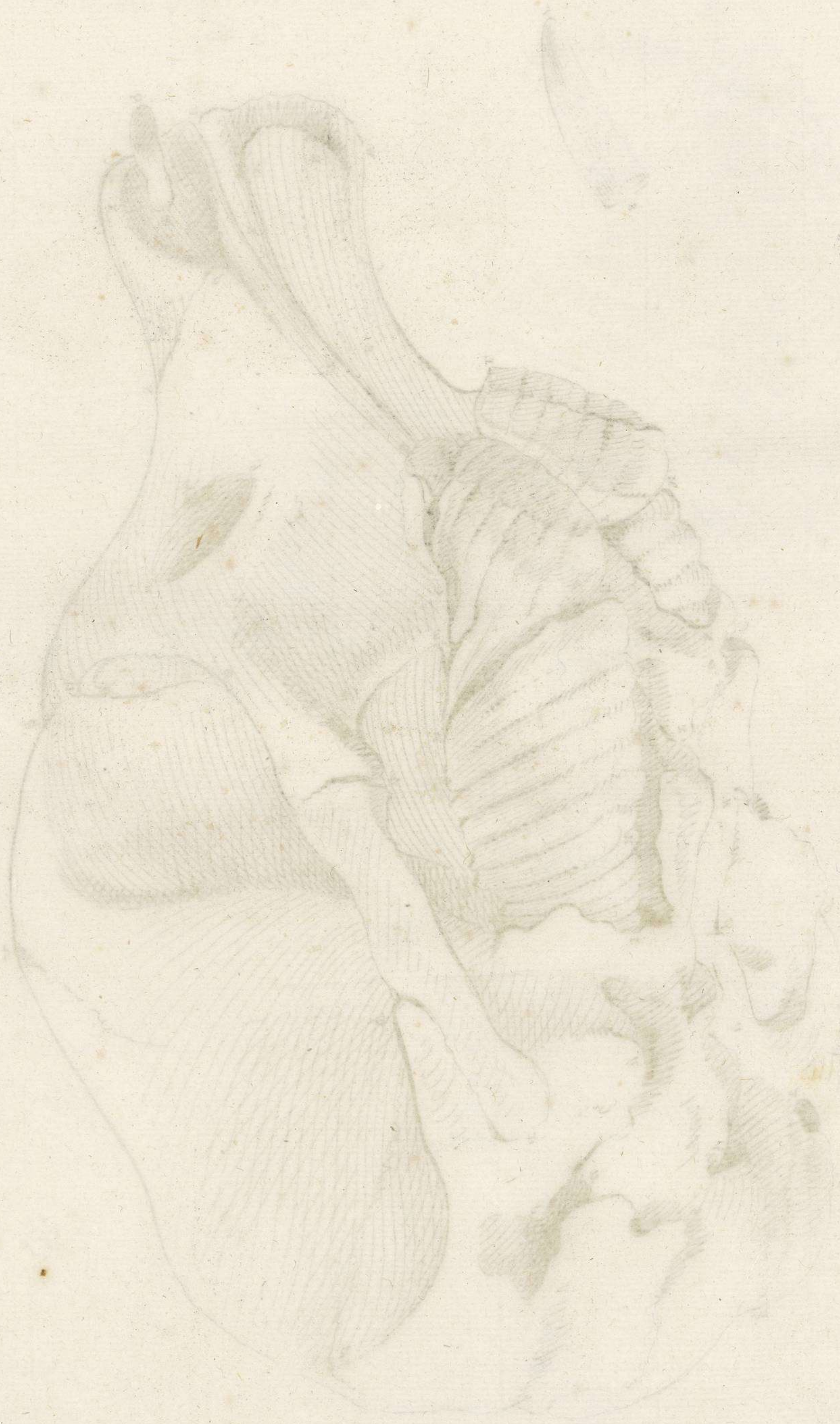

Fig. II.





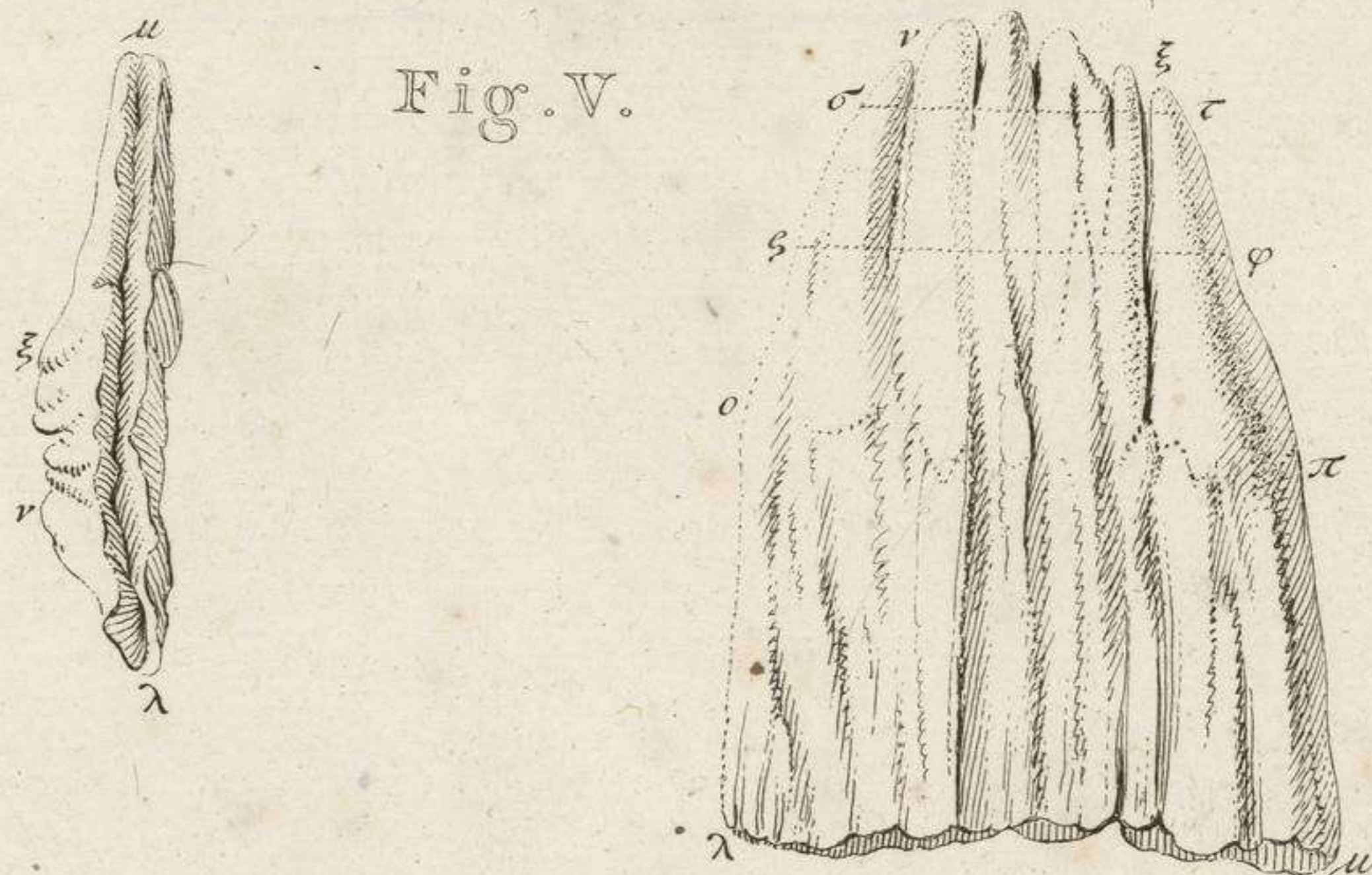
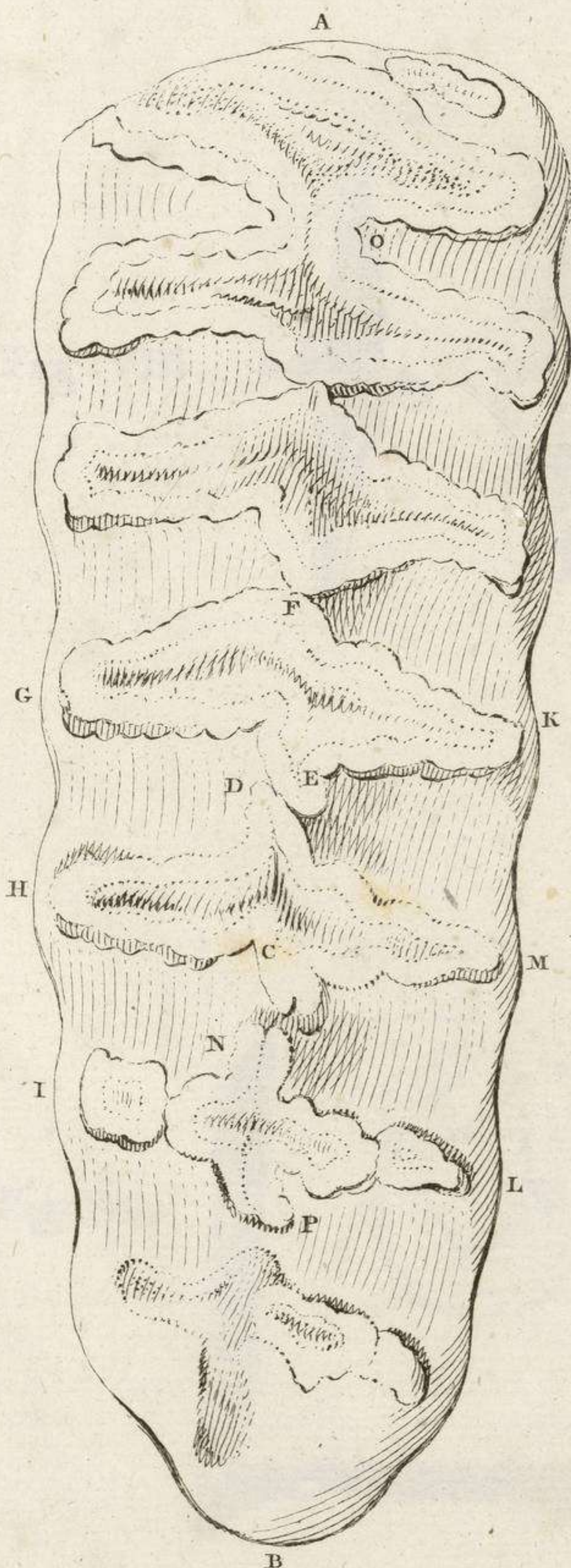
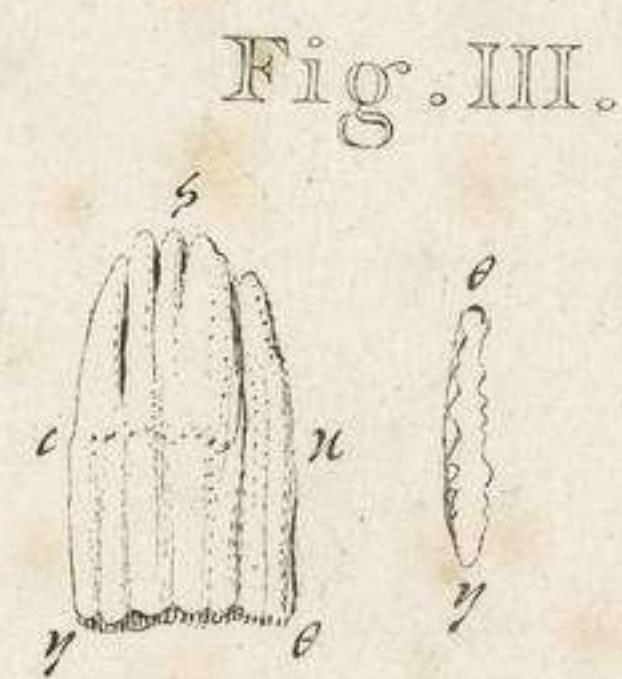
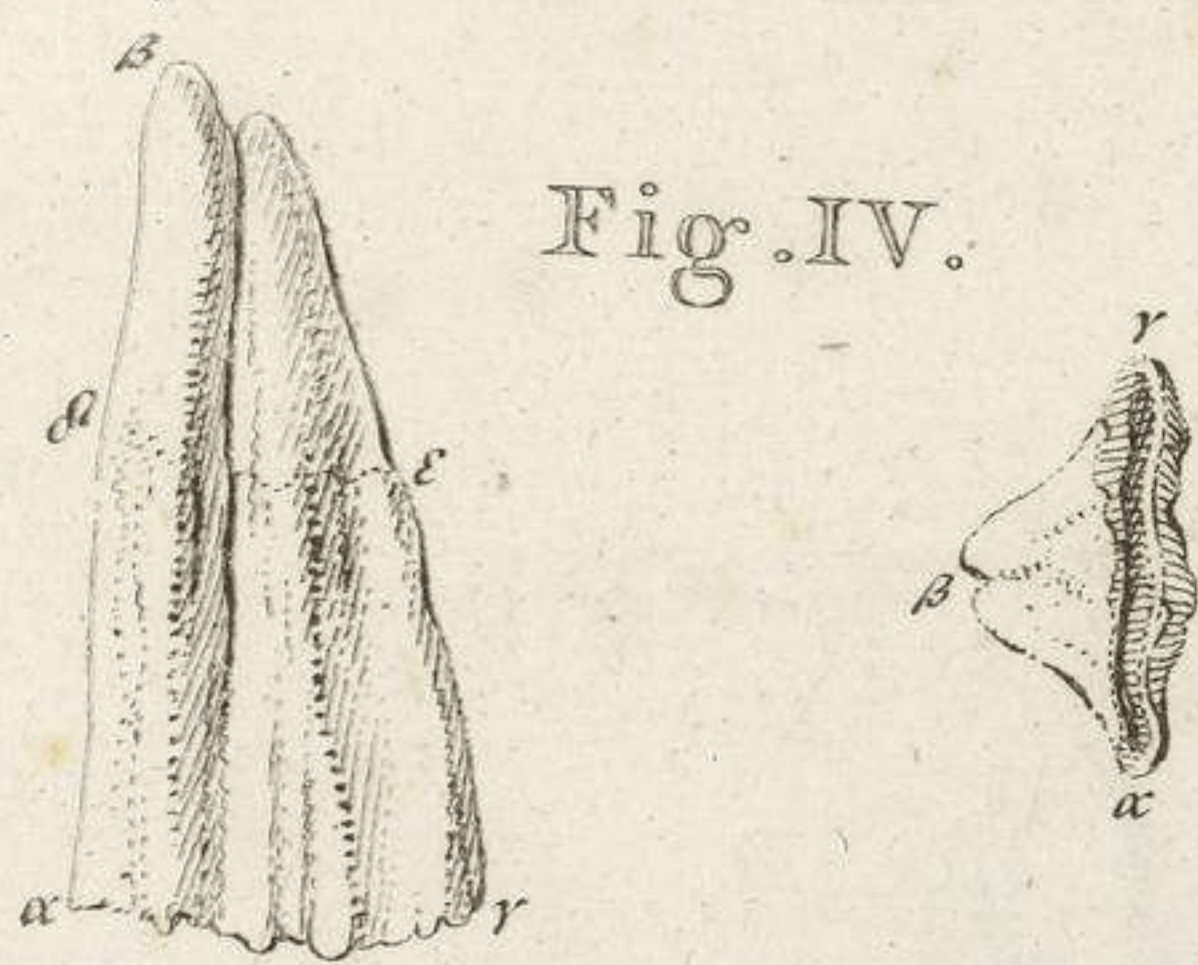
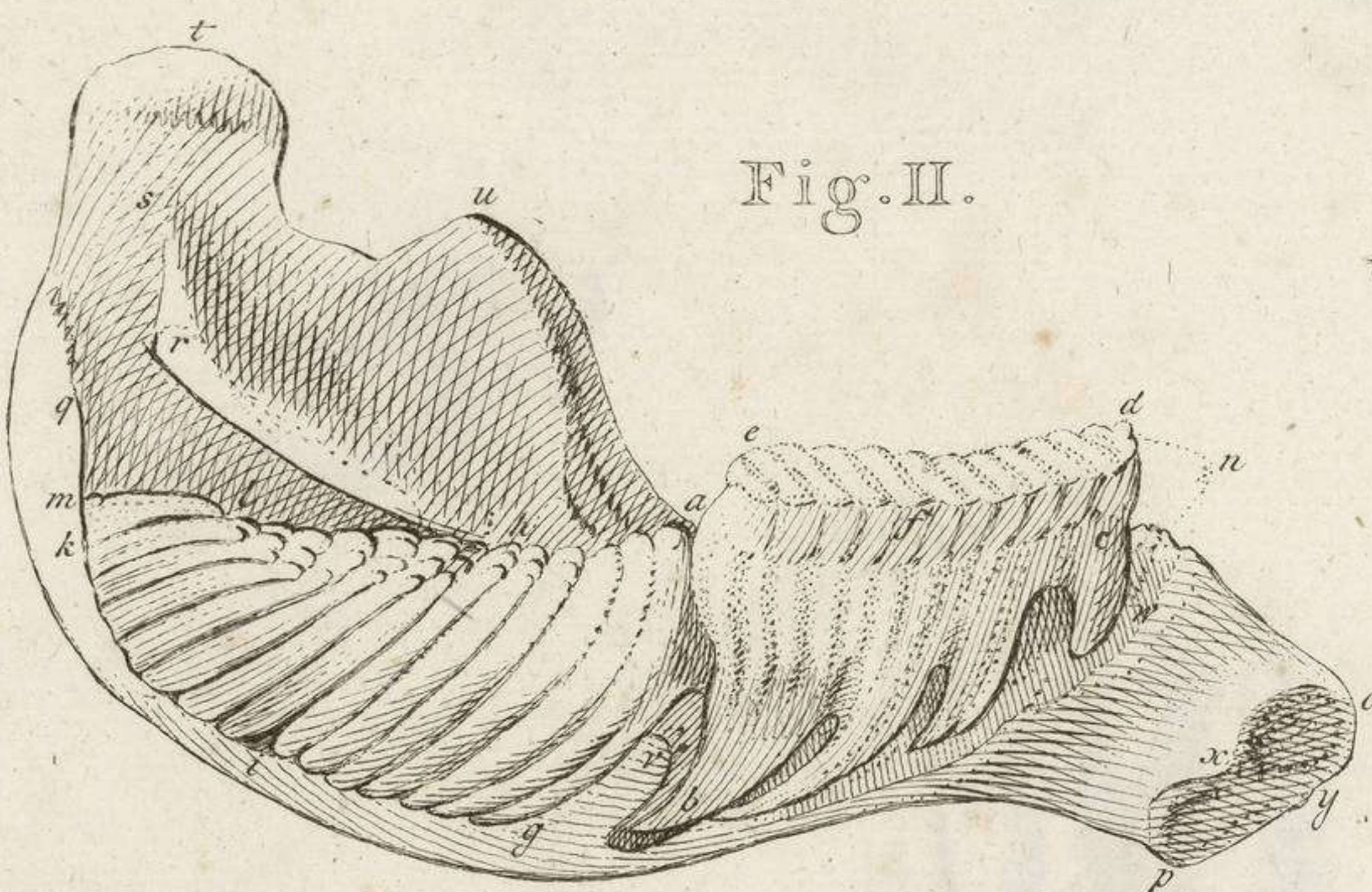
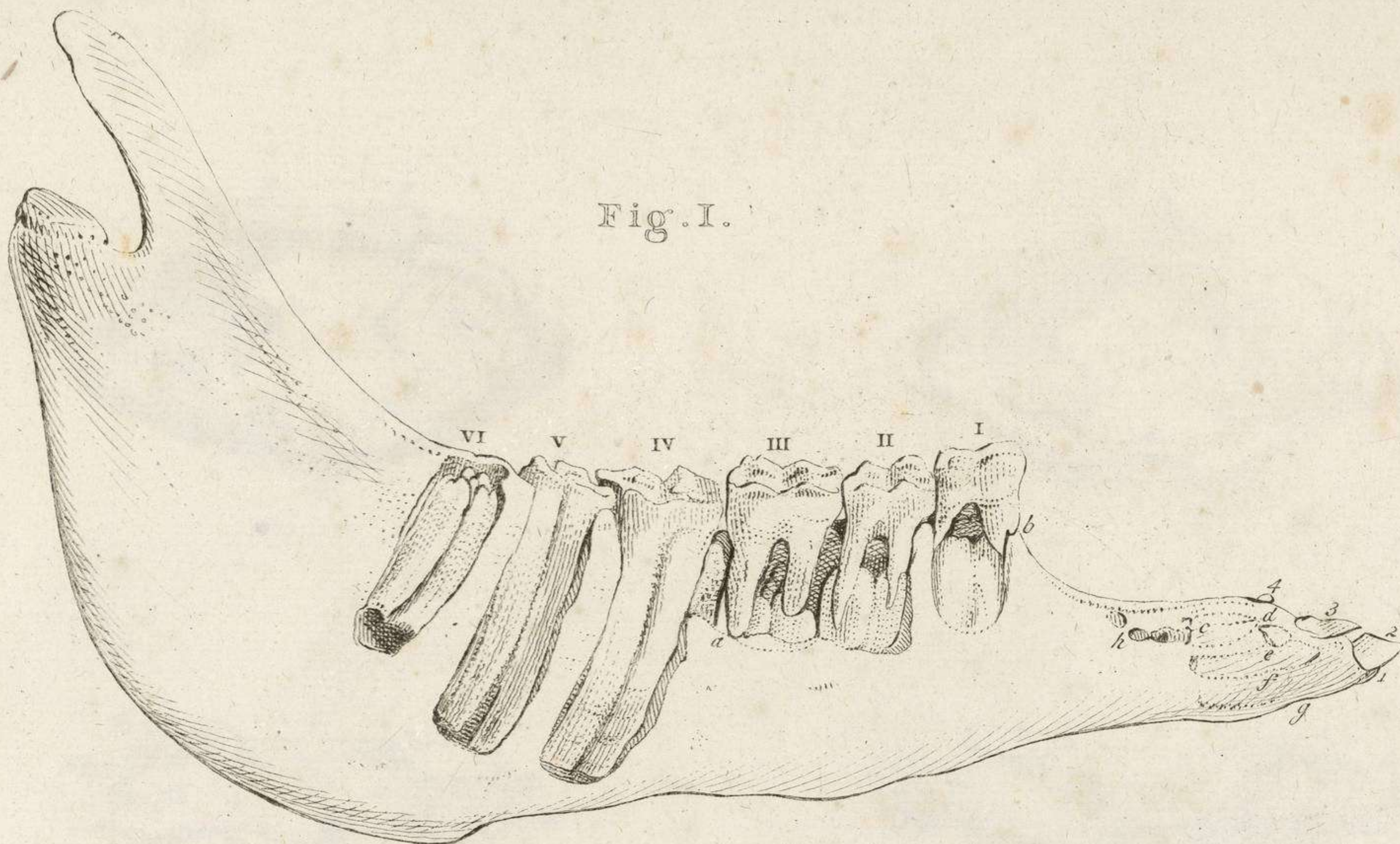

Fig. I.

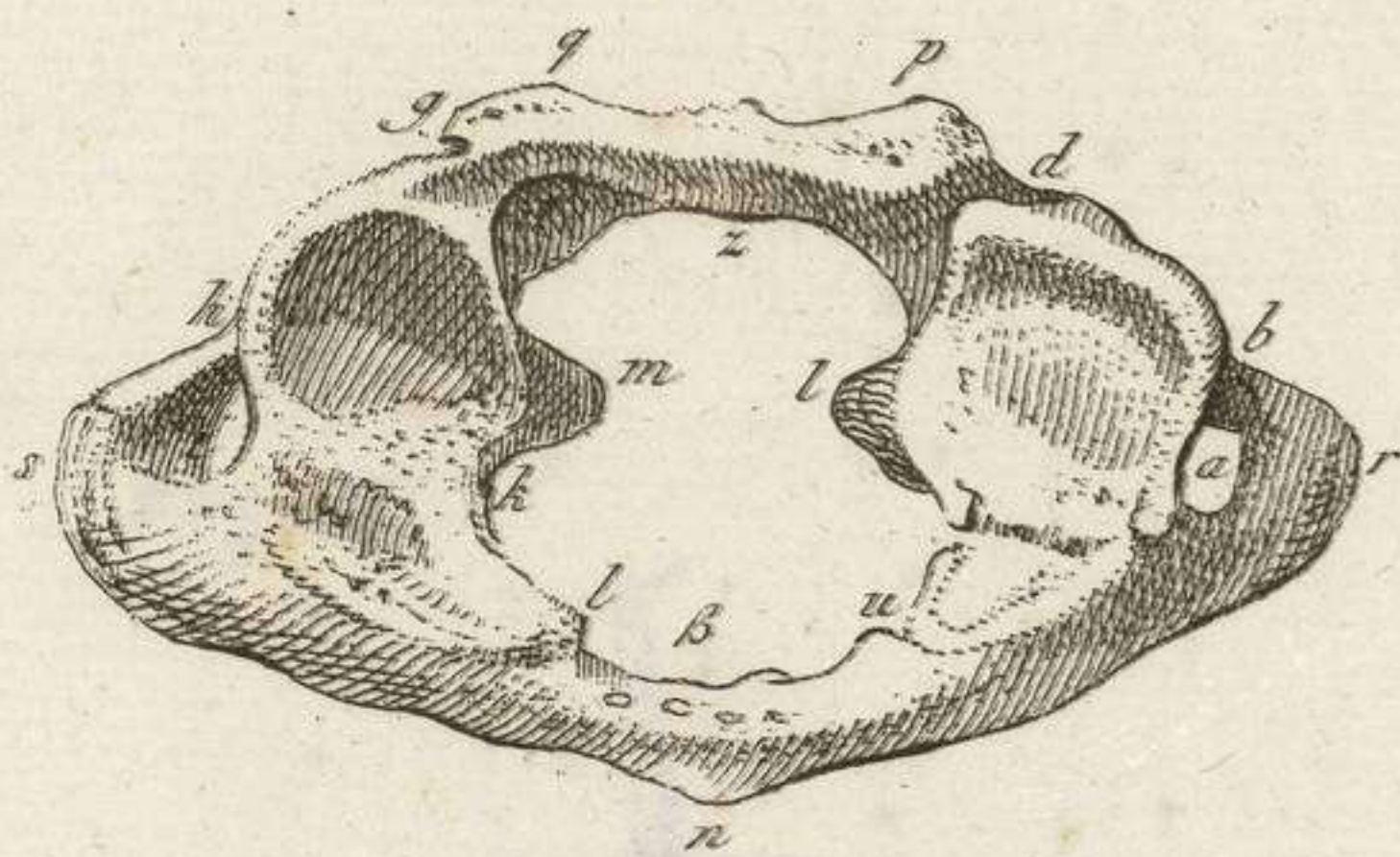

Fig. II.

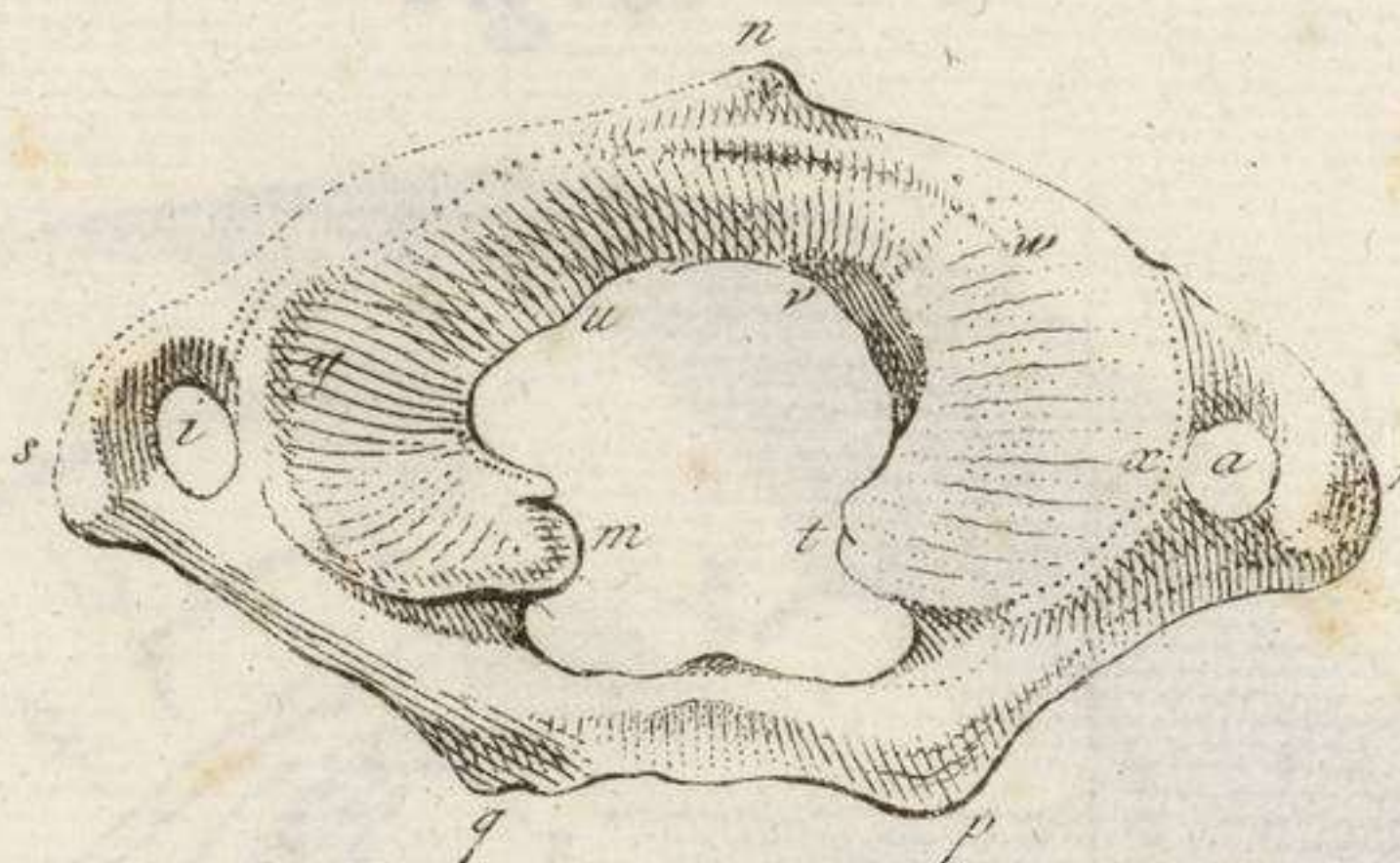

Fig. III.

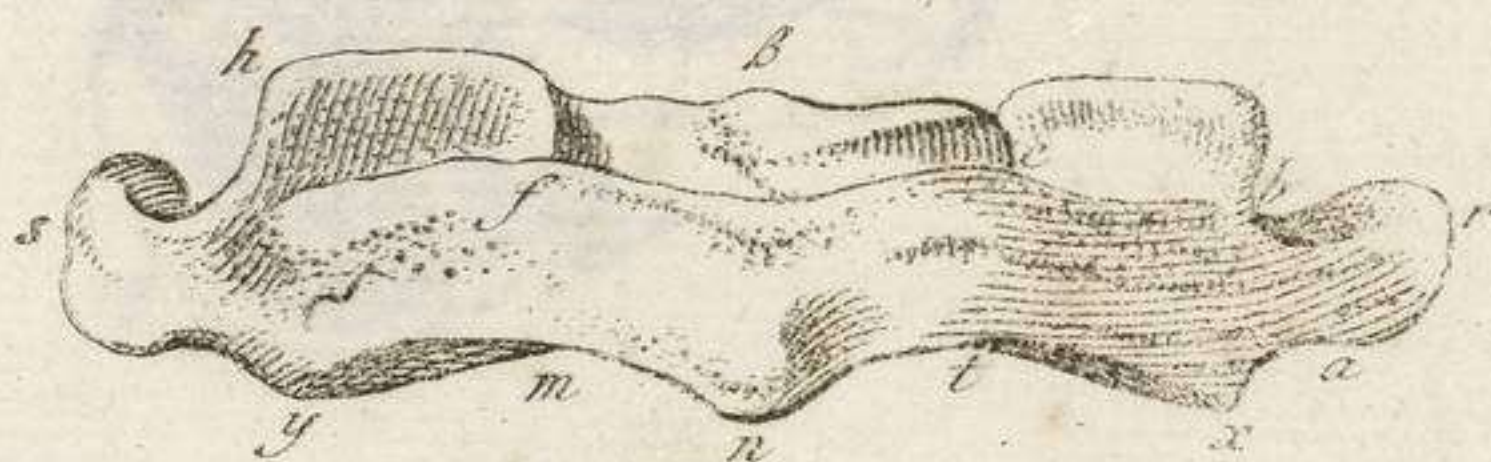

Fig. IV.

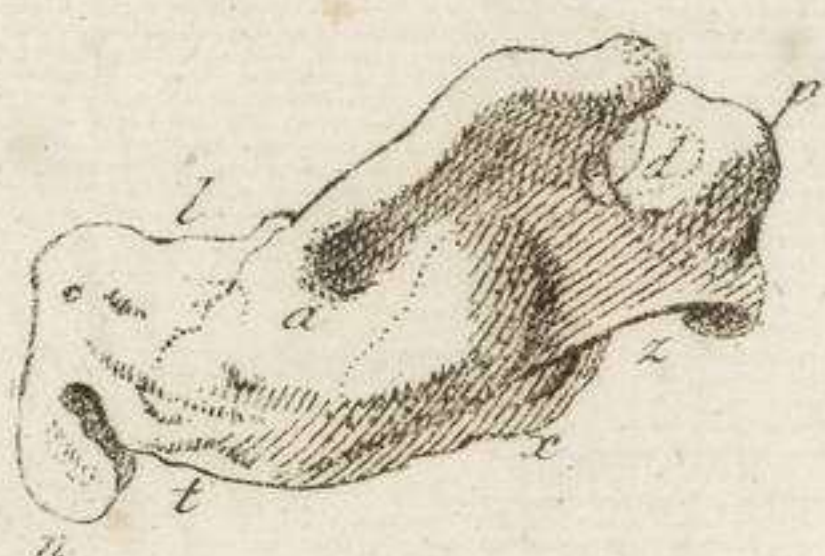
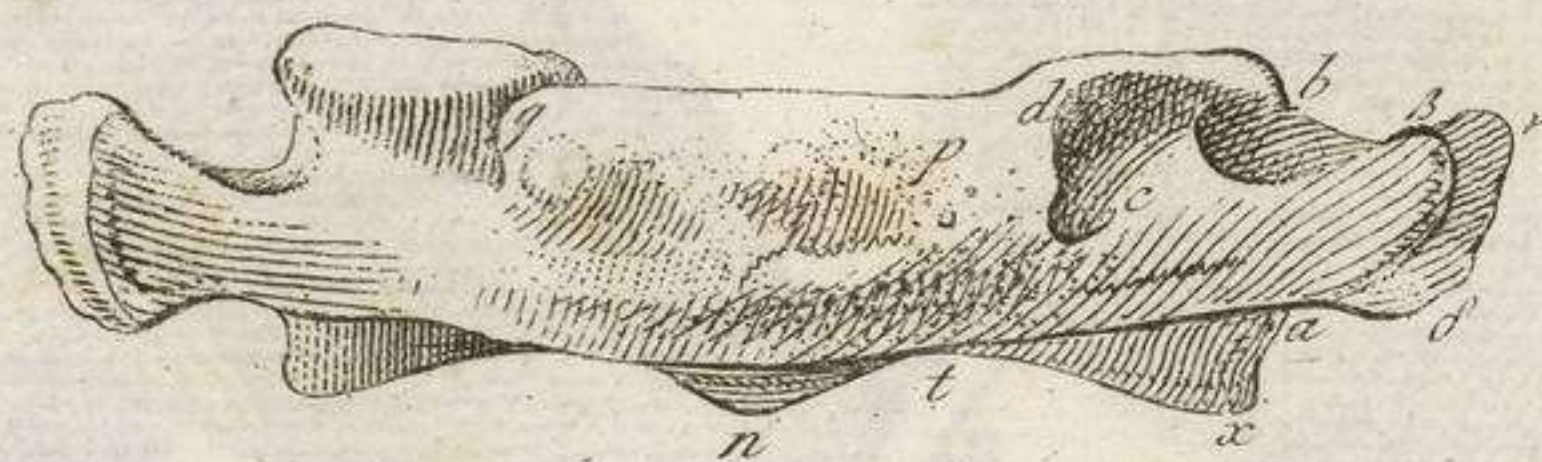

Fig. V.

Fig. VI.

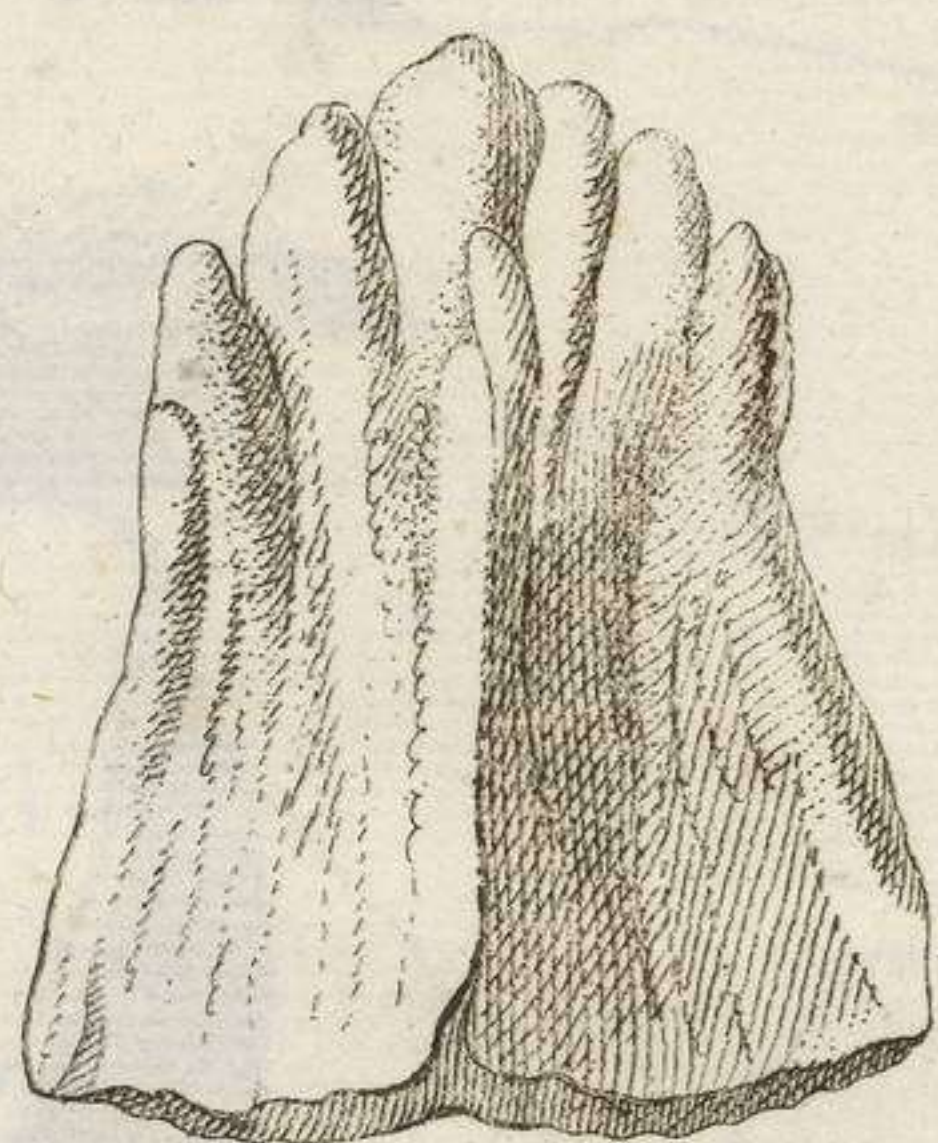

Fig. VII.

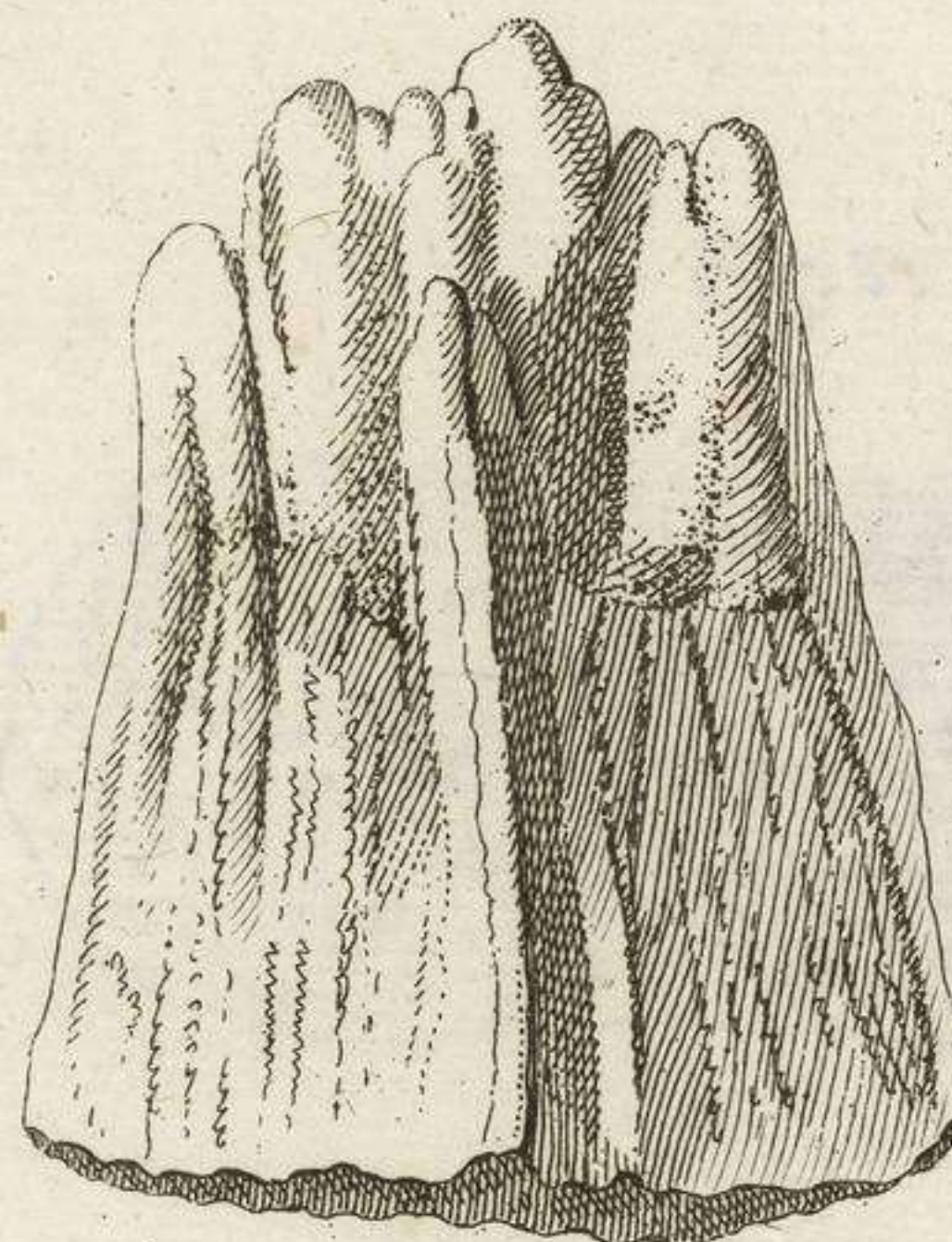

Fig. VIII.

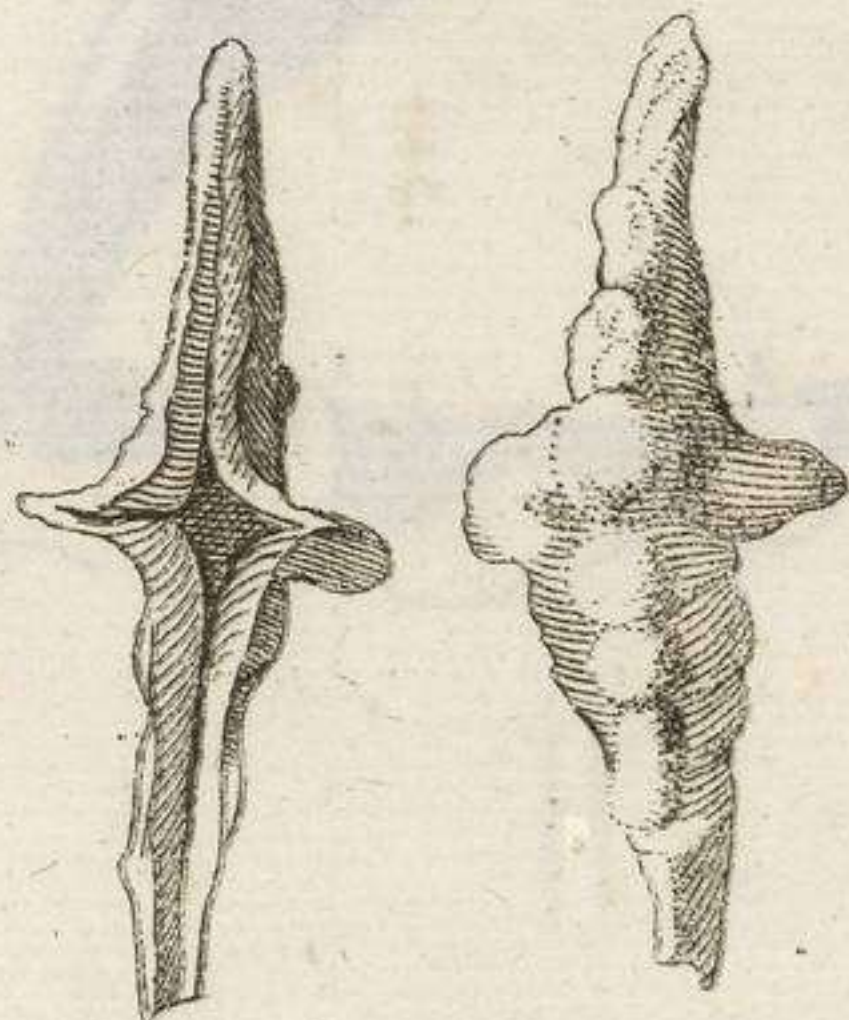

Fig. IX.

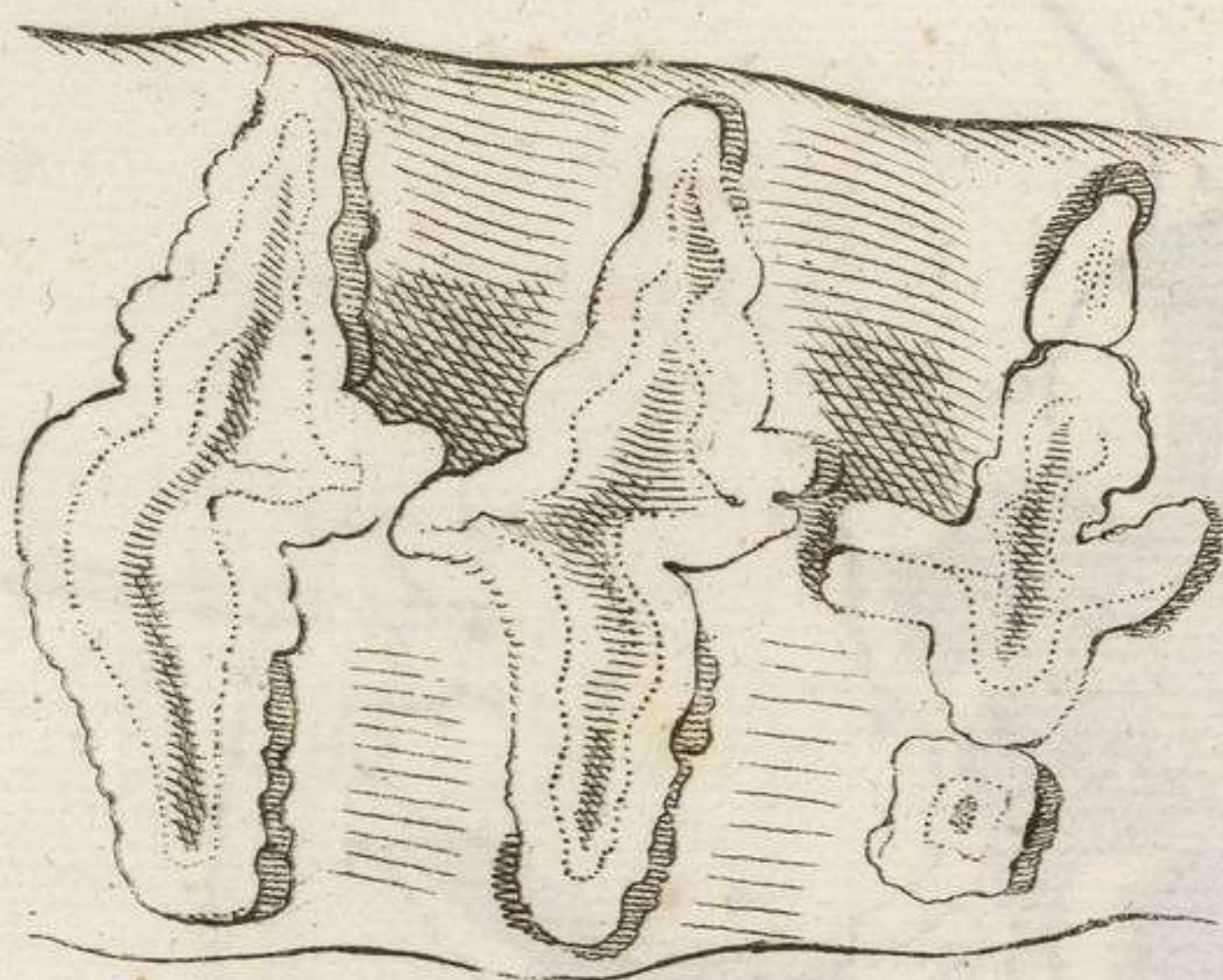
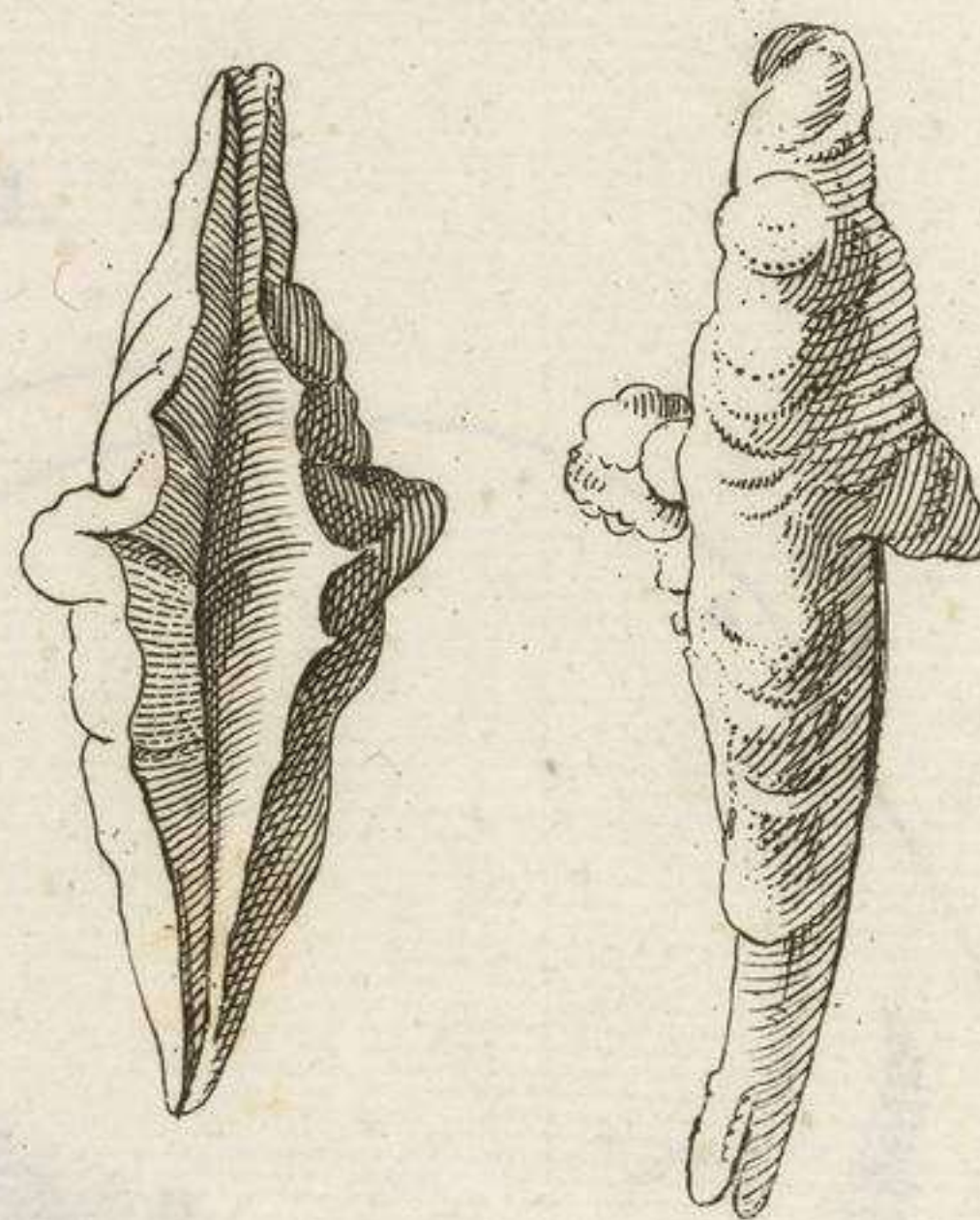

Fig. X.

Fig. XI.

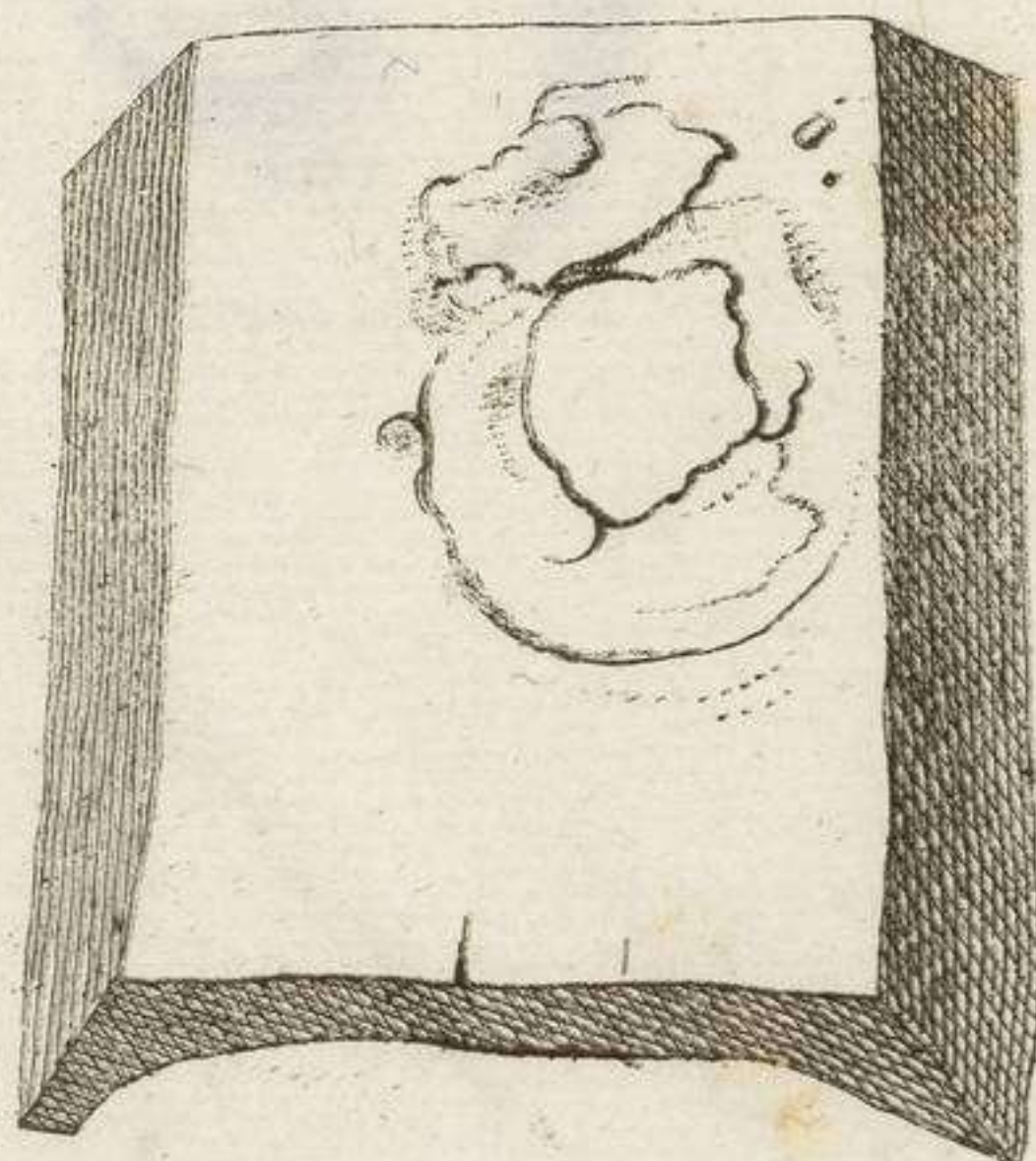

Fig. XII.



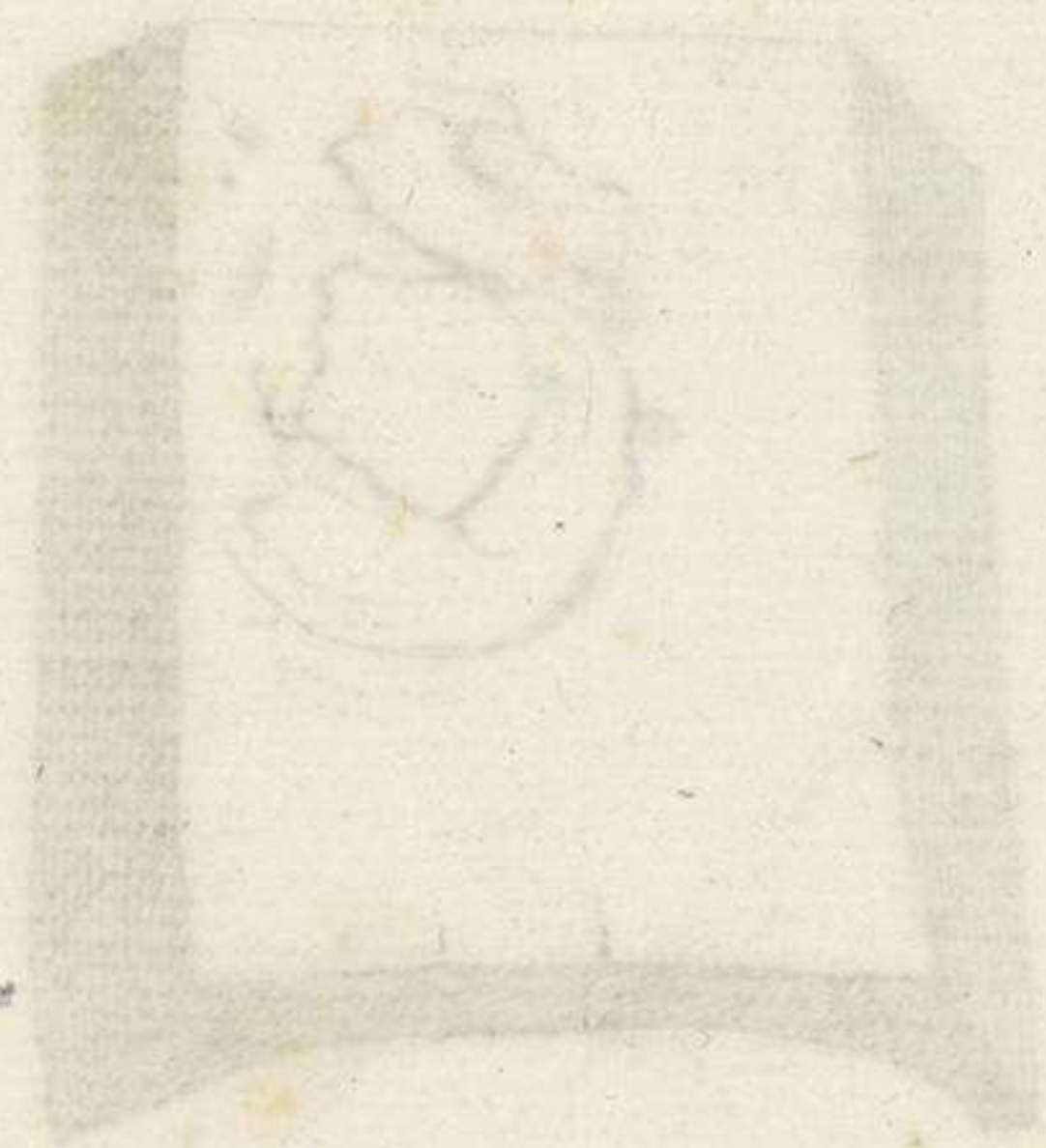
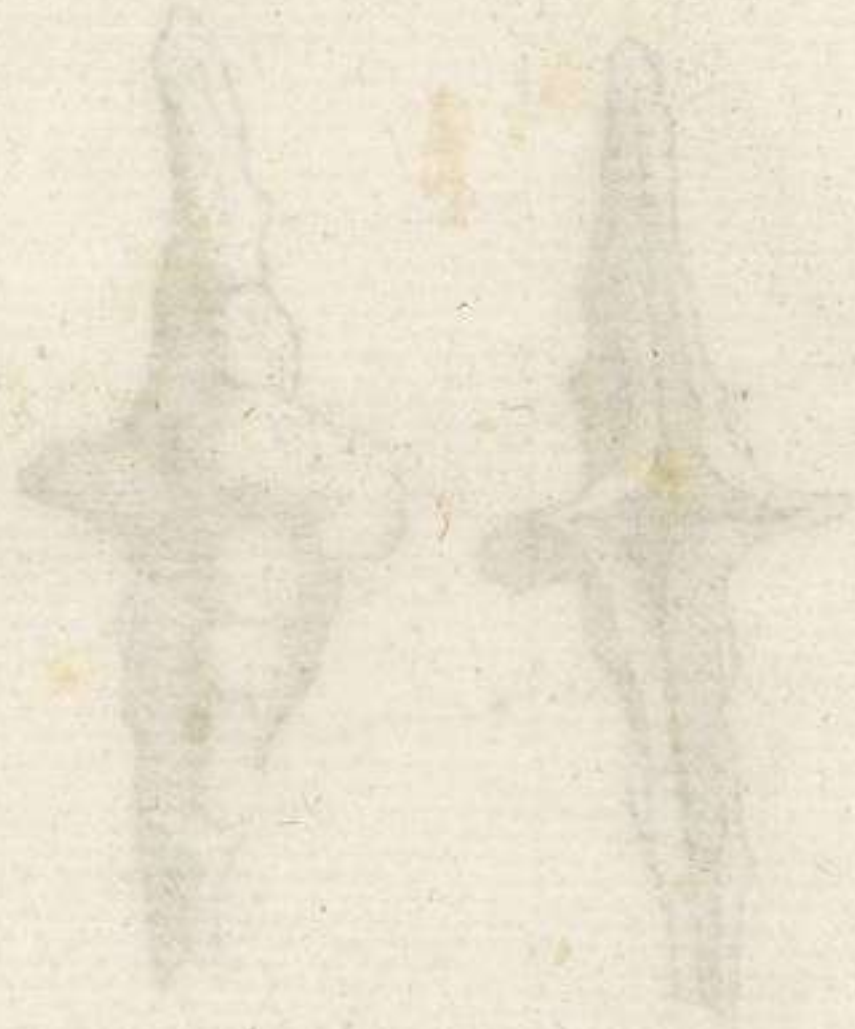
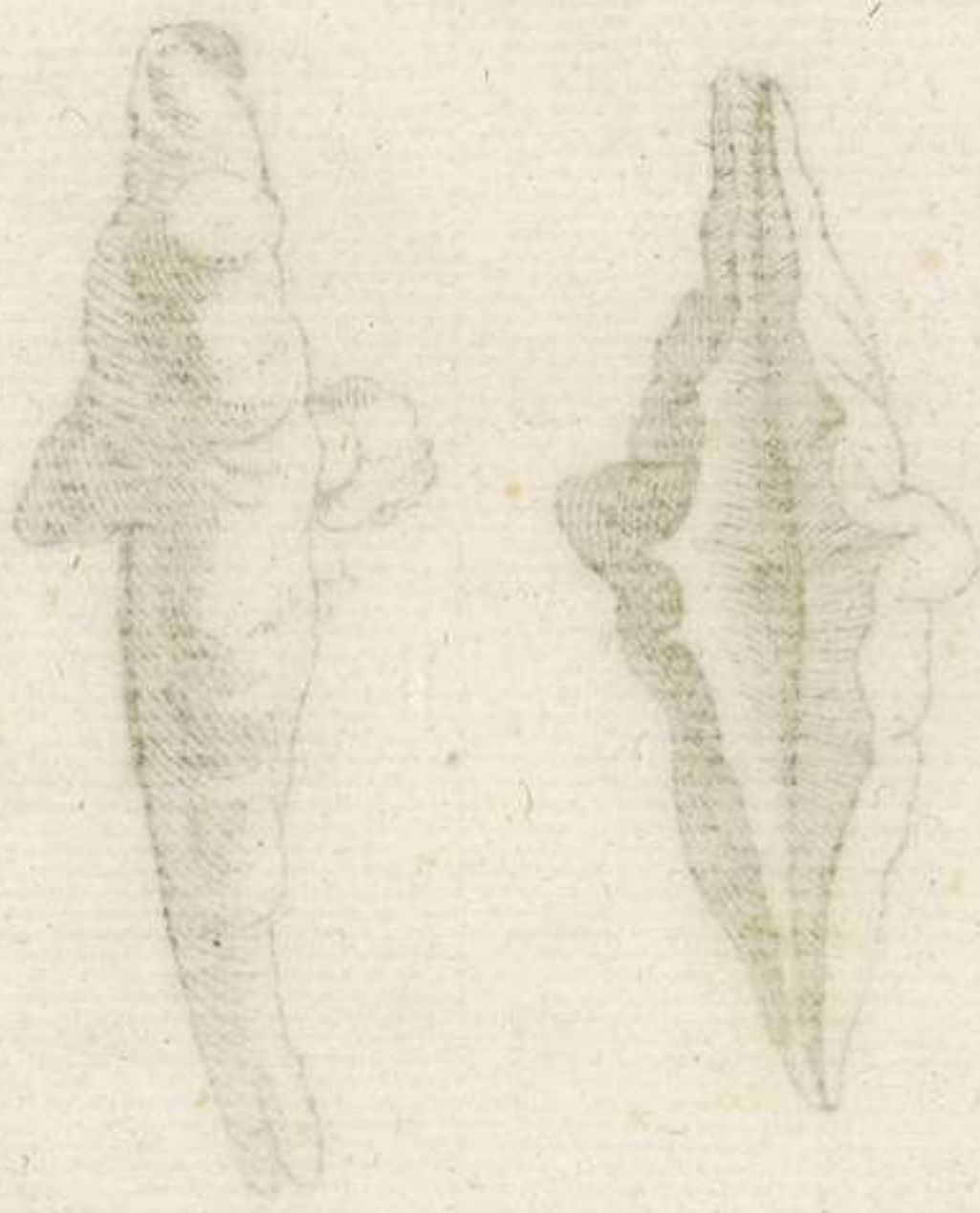
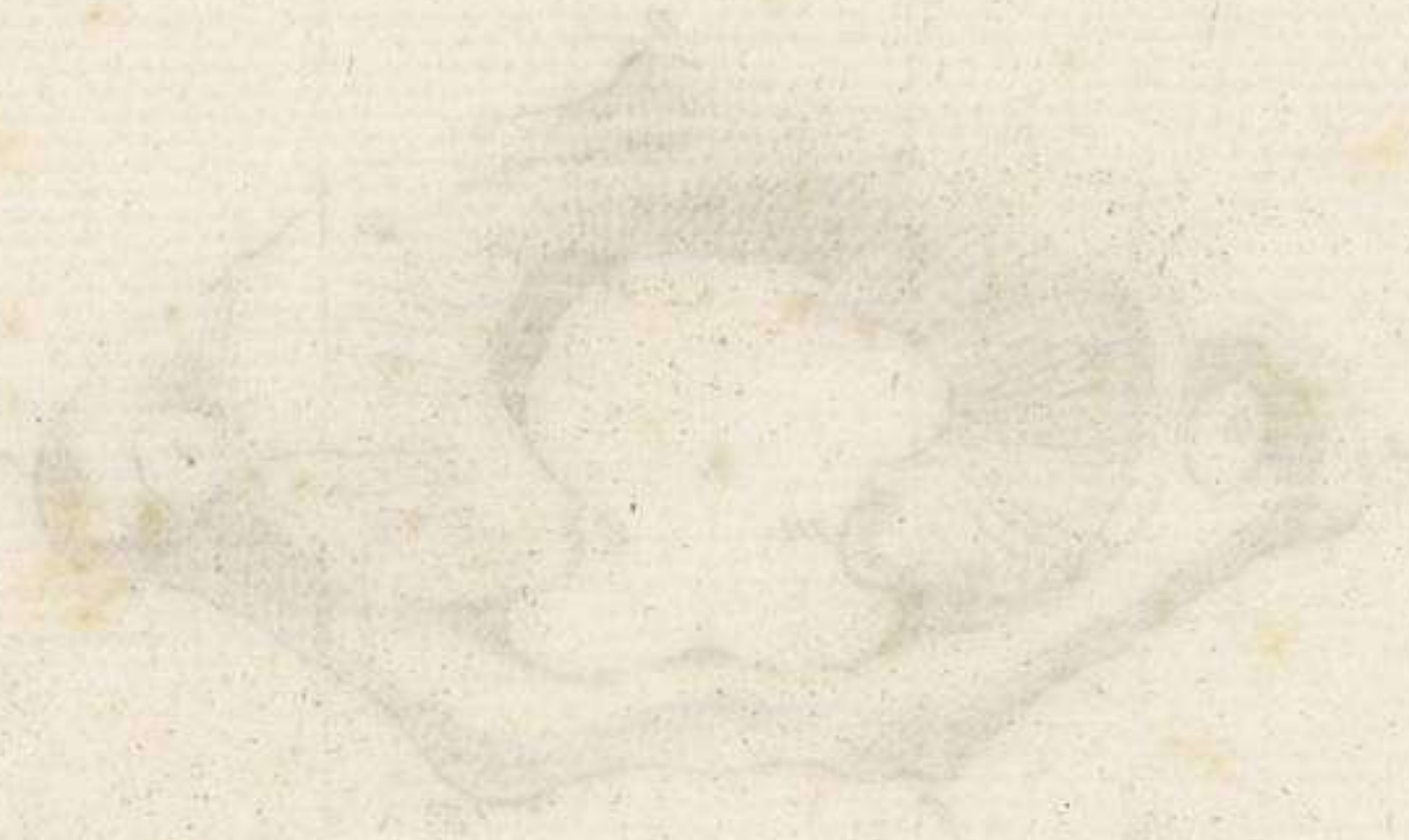

Fig. II.

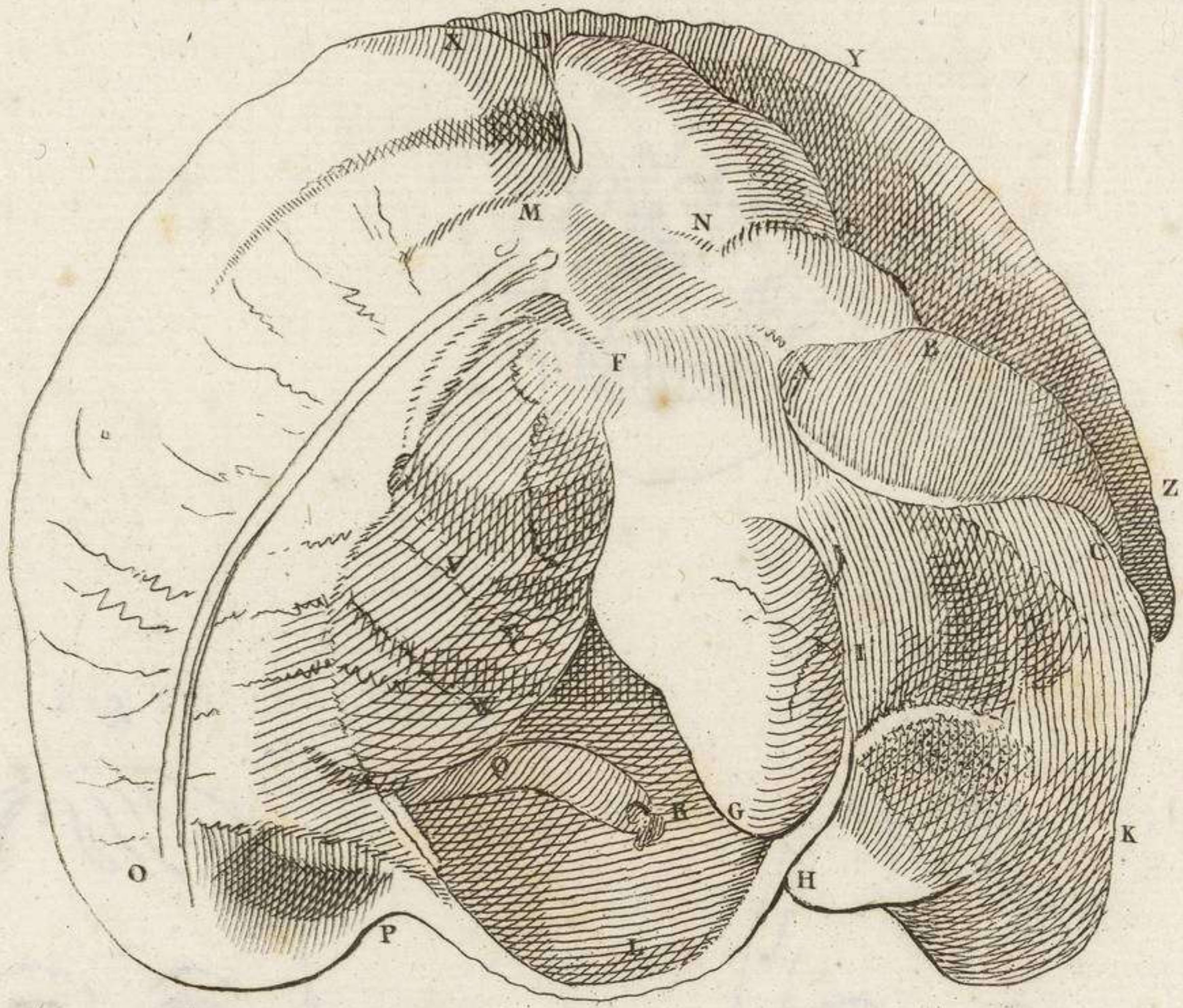

Fig. IV.

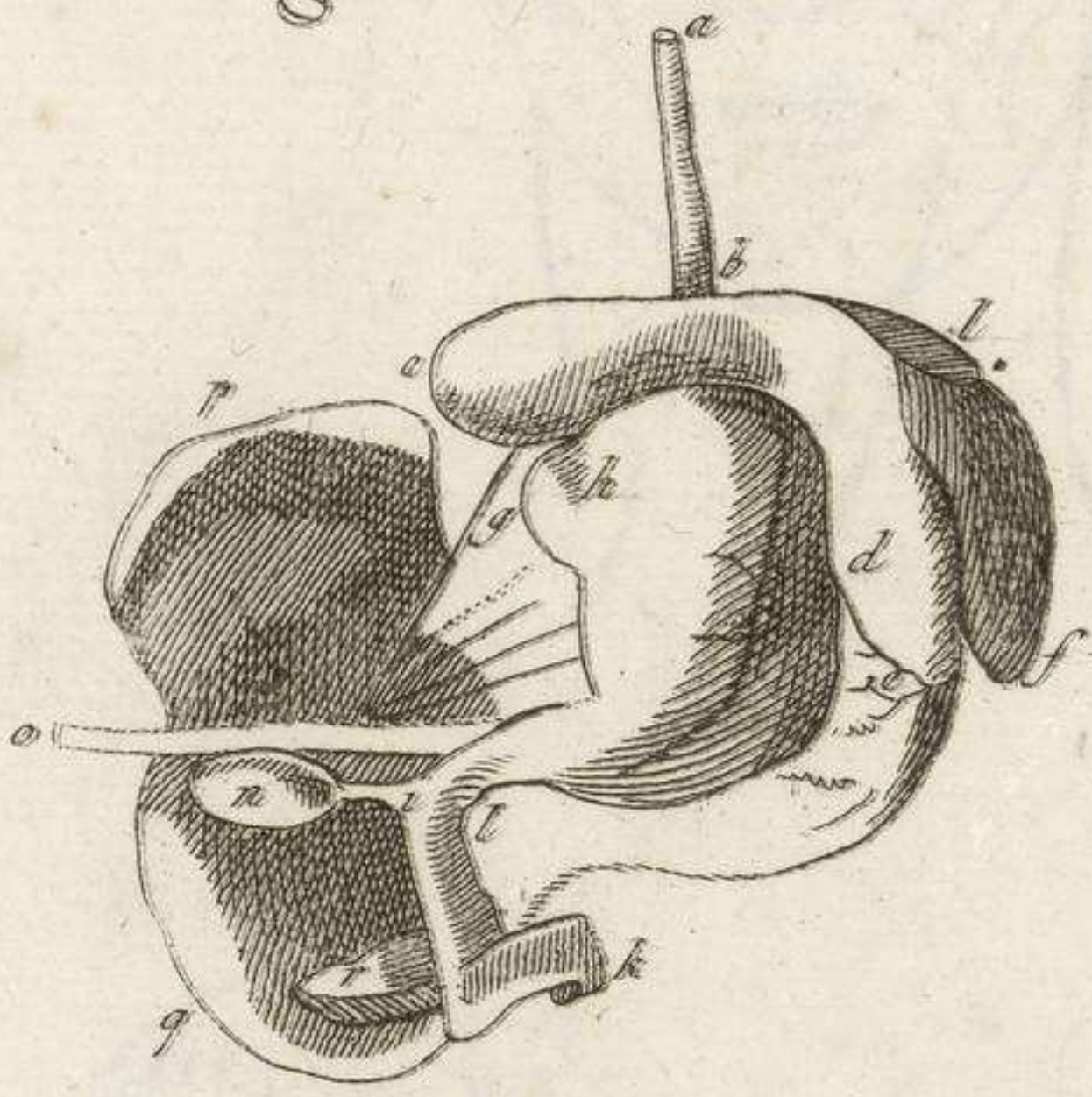

Fig. I.

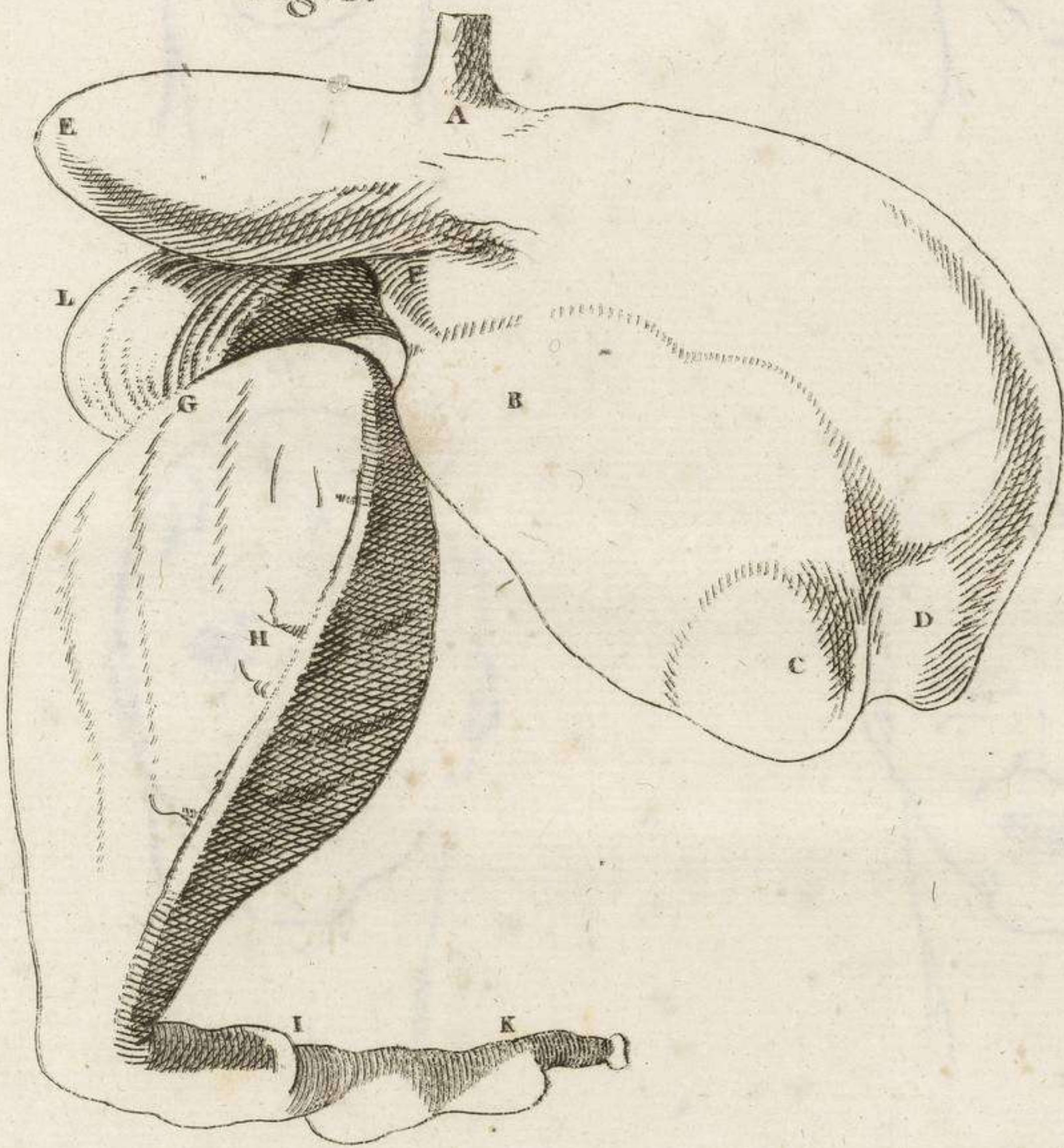

Fig. V.

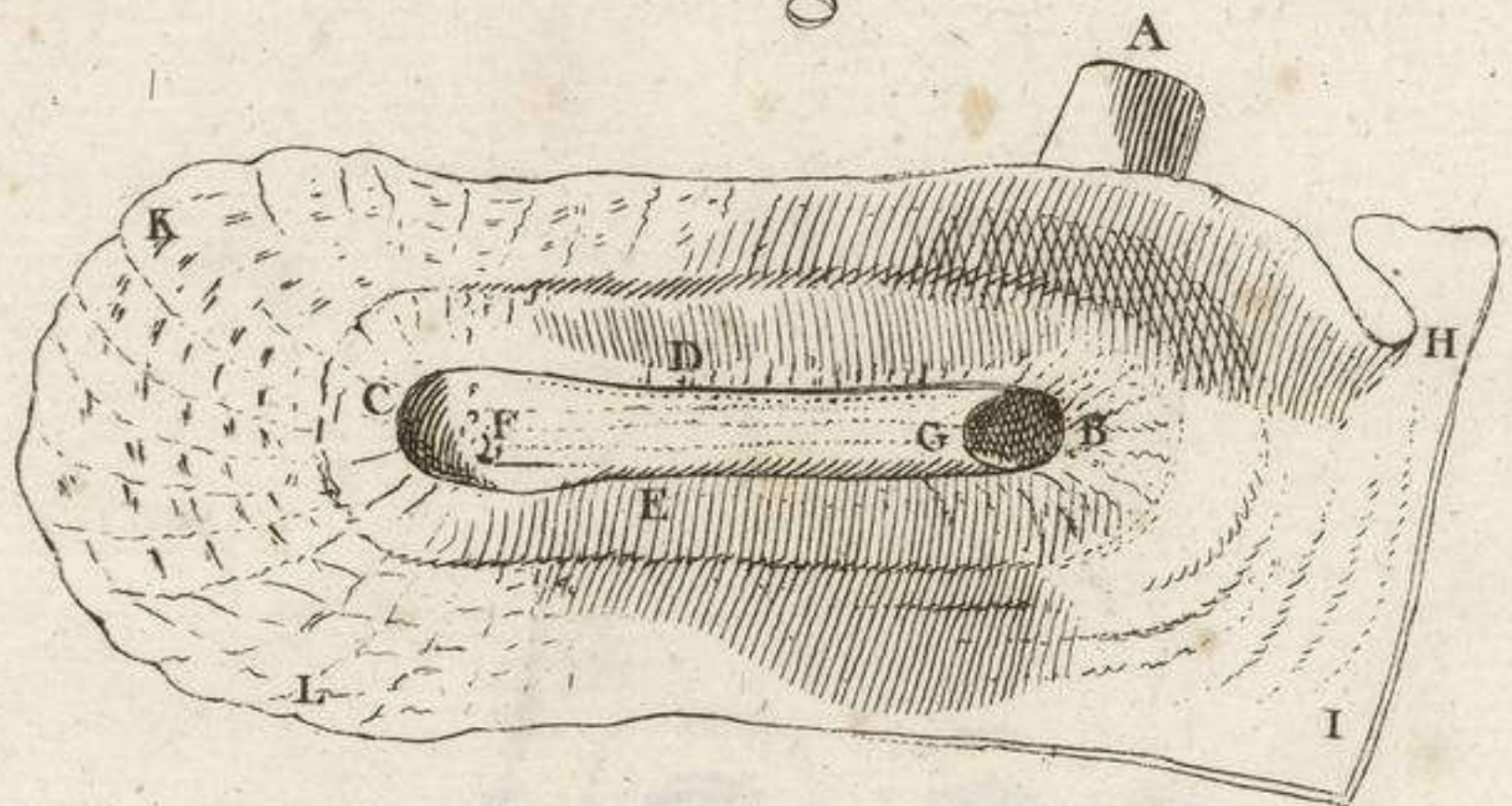

Fig. III.

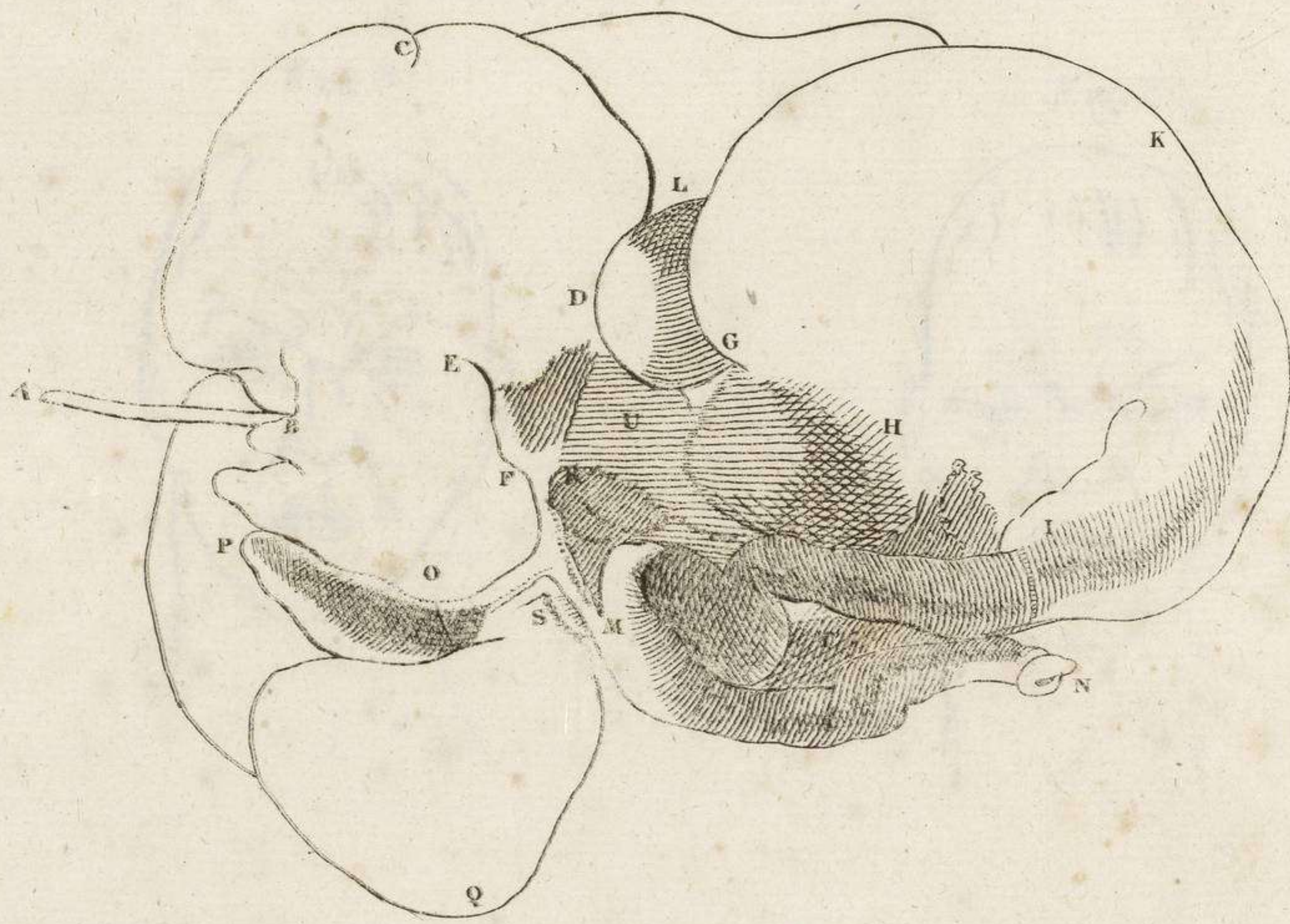

Fig. VII.

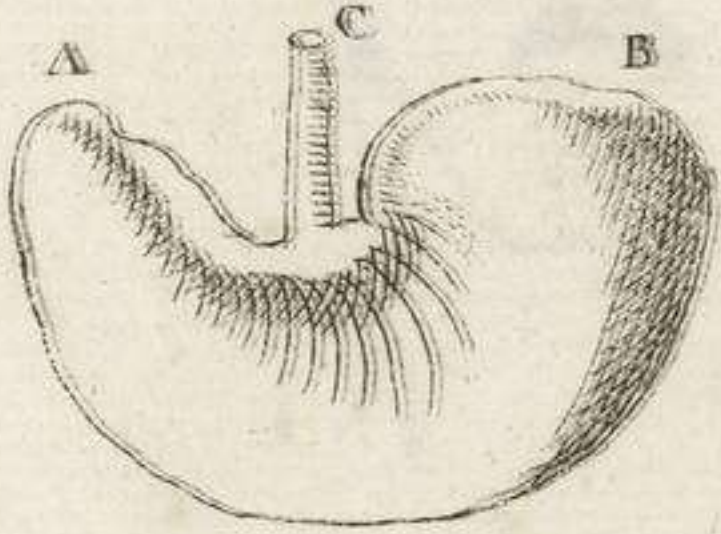
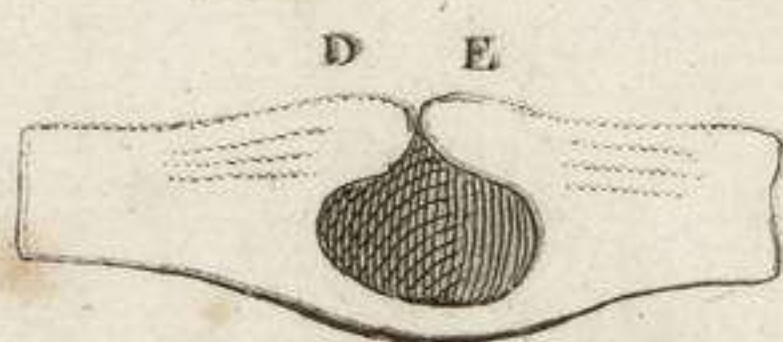

Fig. VI.



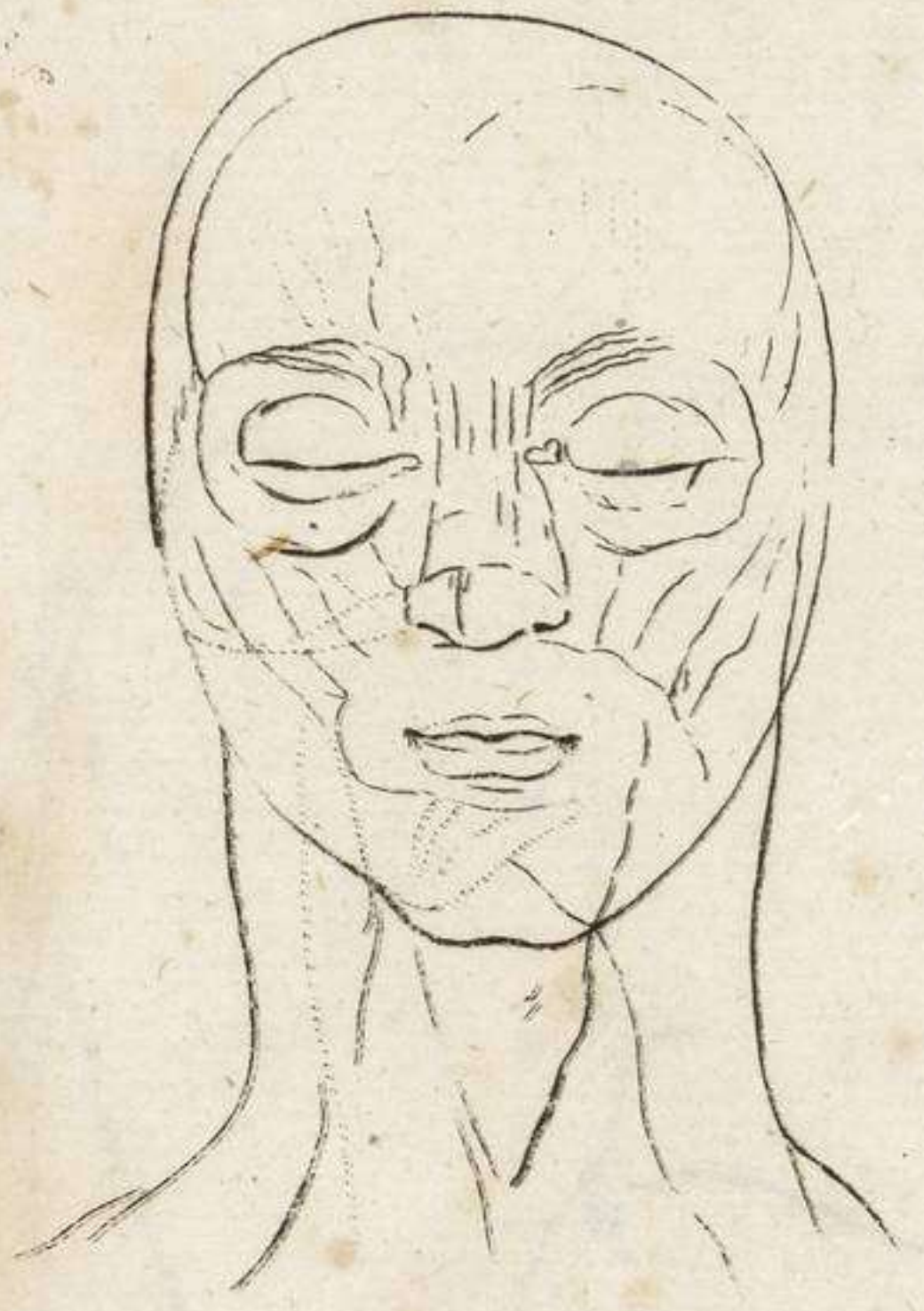

Fig. I.

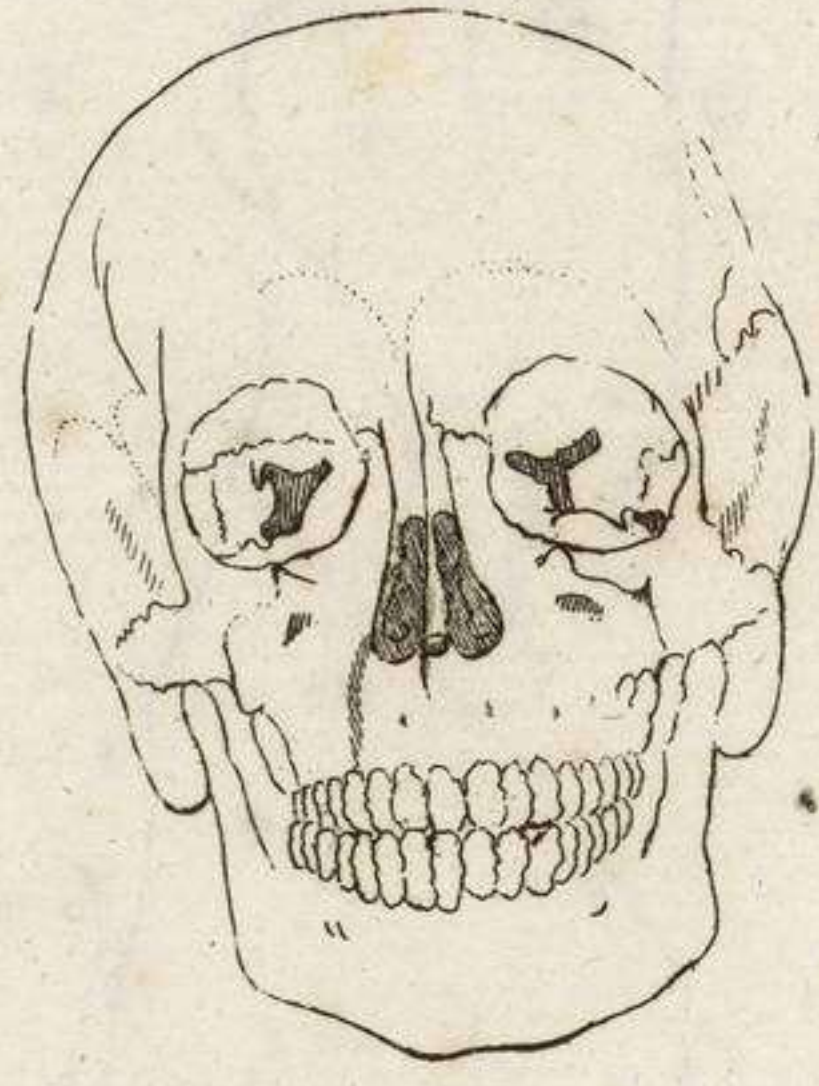

Fig. V.

Fig. IV.

Fig. III.

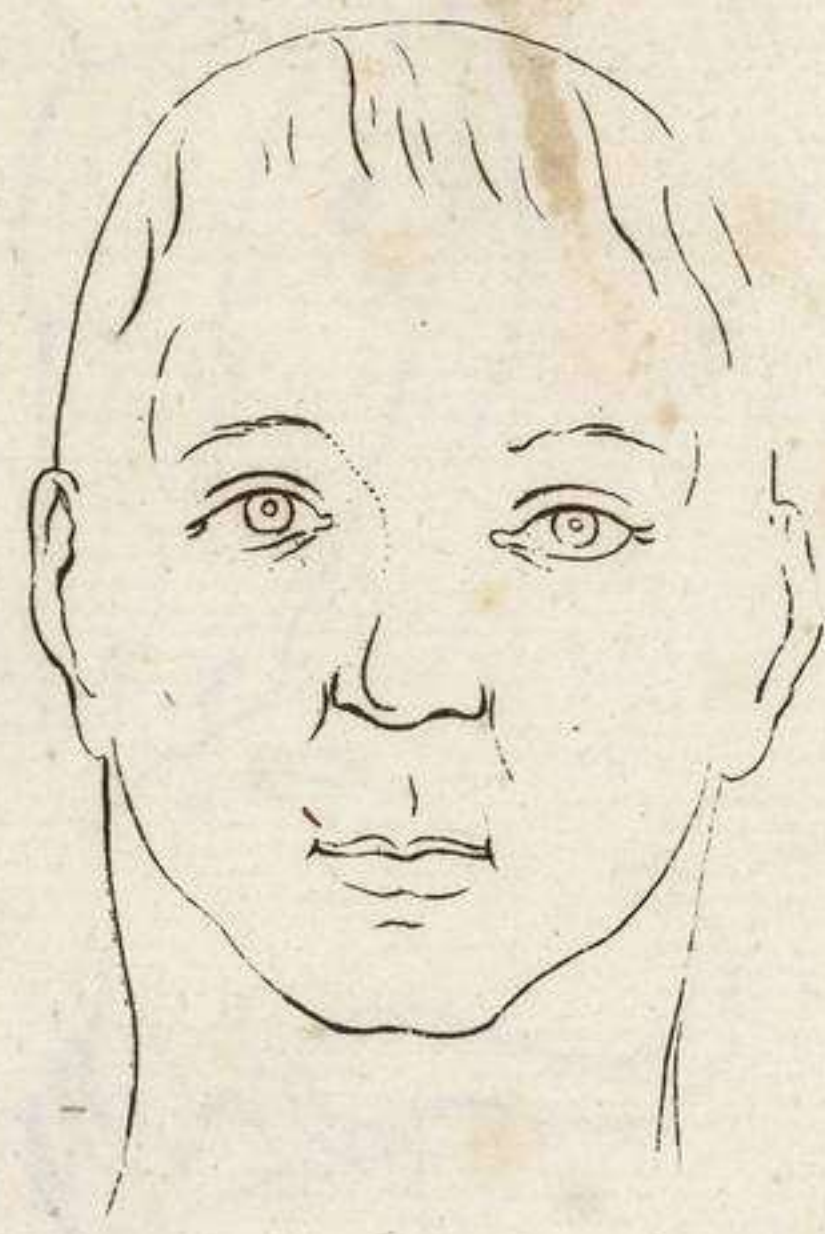

Fig. VIII.

Fig. VII.

Fig. VI.



Fig. IX.

Fig. X.

Fig. XI.





Fig. I.

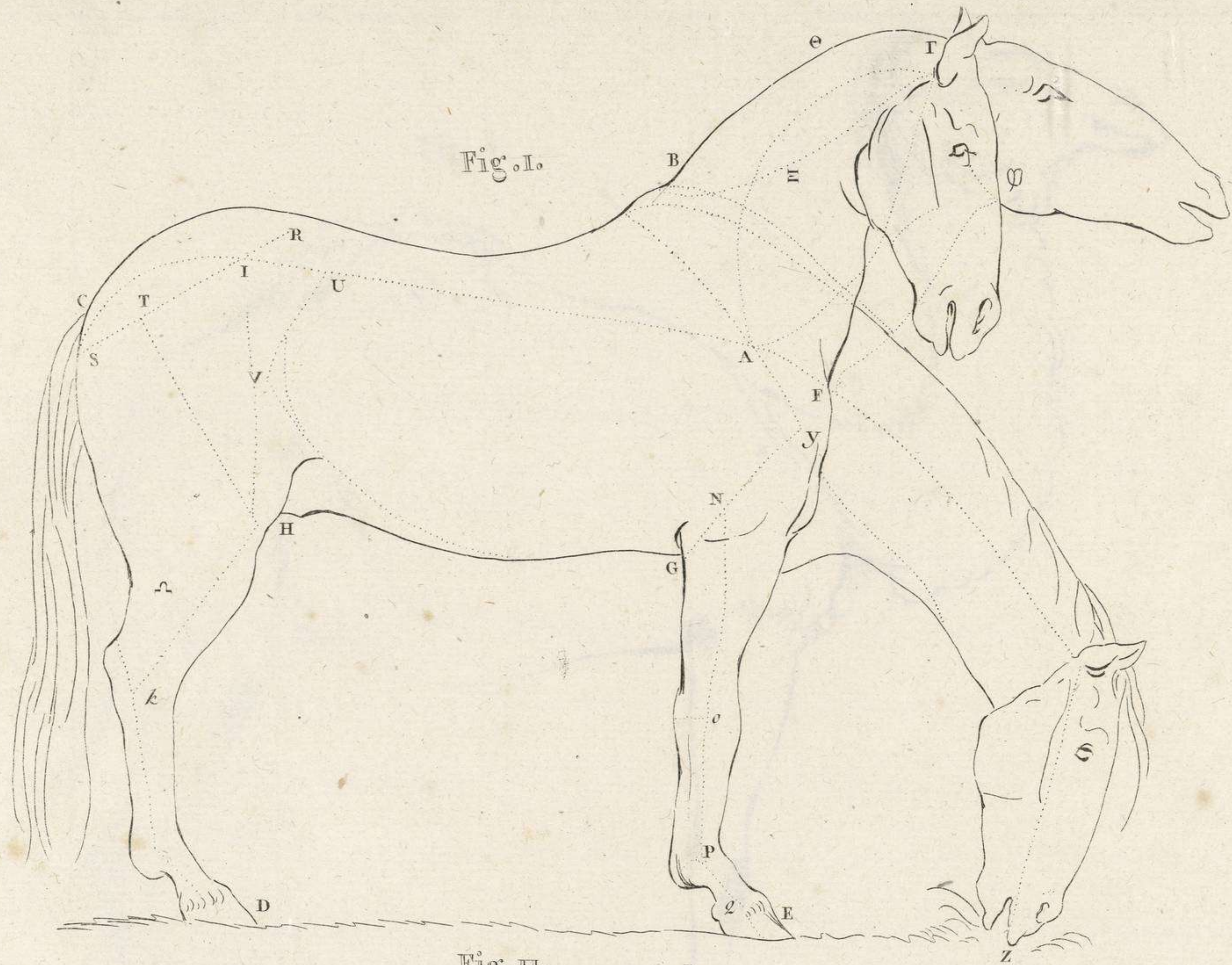

Fig. II.



Fig. III.

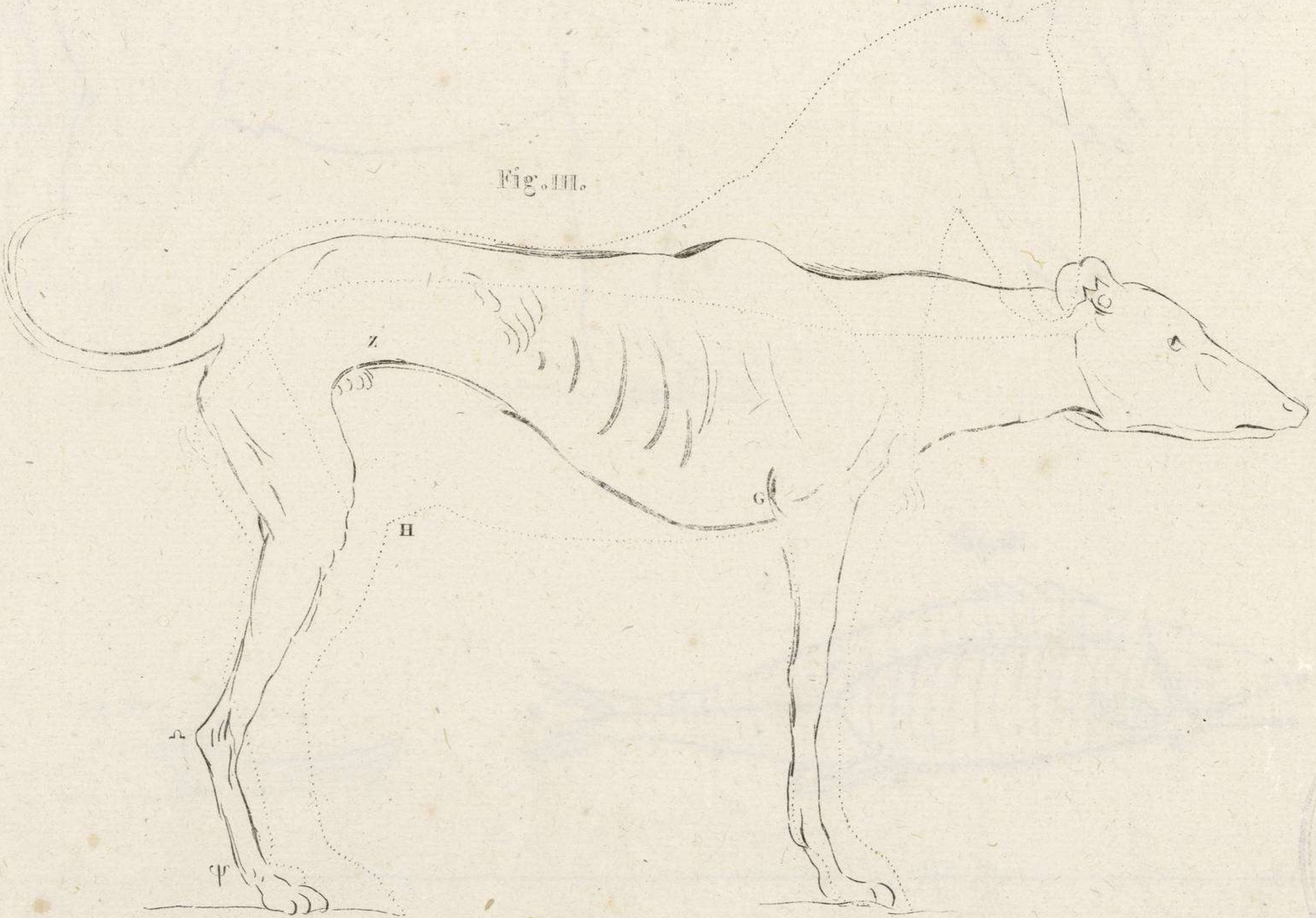

Fig. I.



Fig. II.

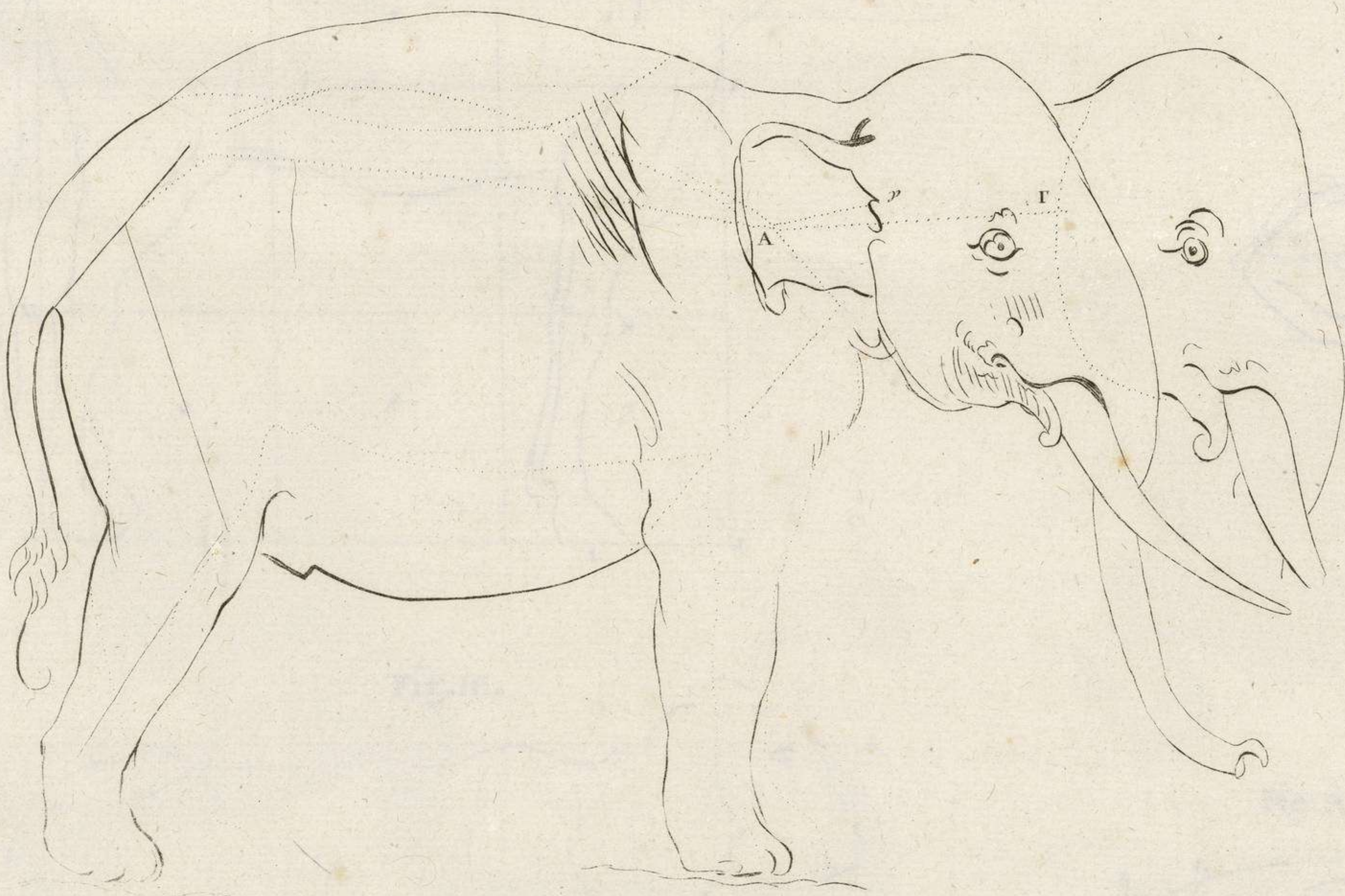

Fig. III.

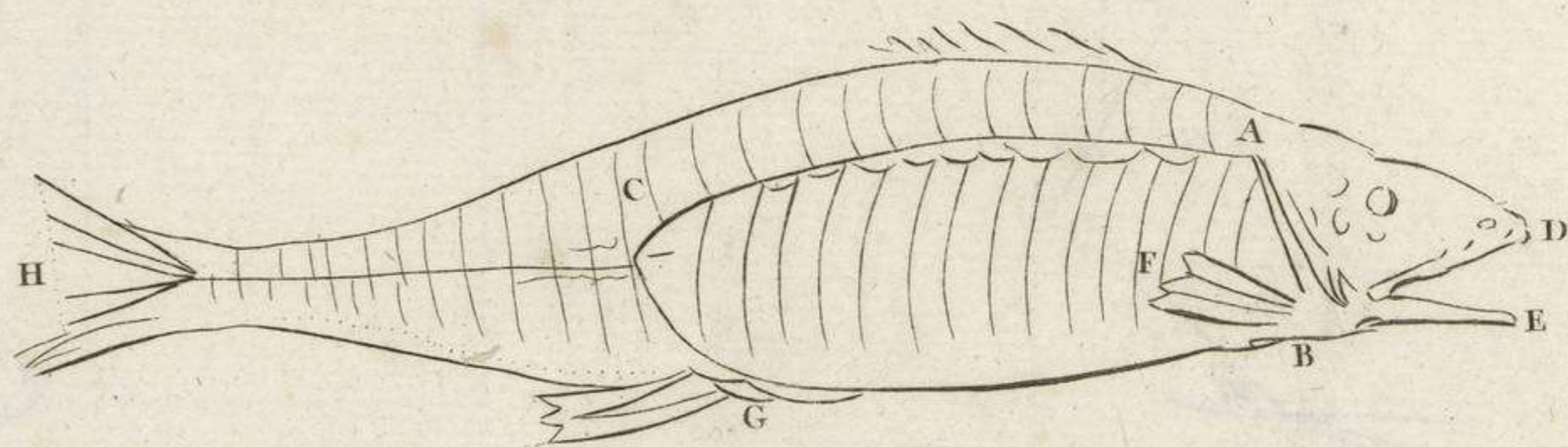

Fig. IV.



Fig. I.

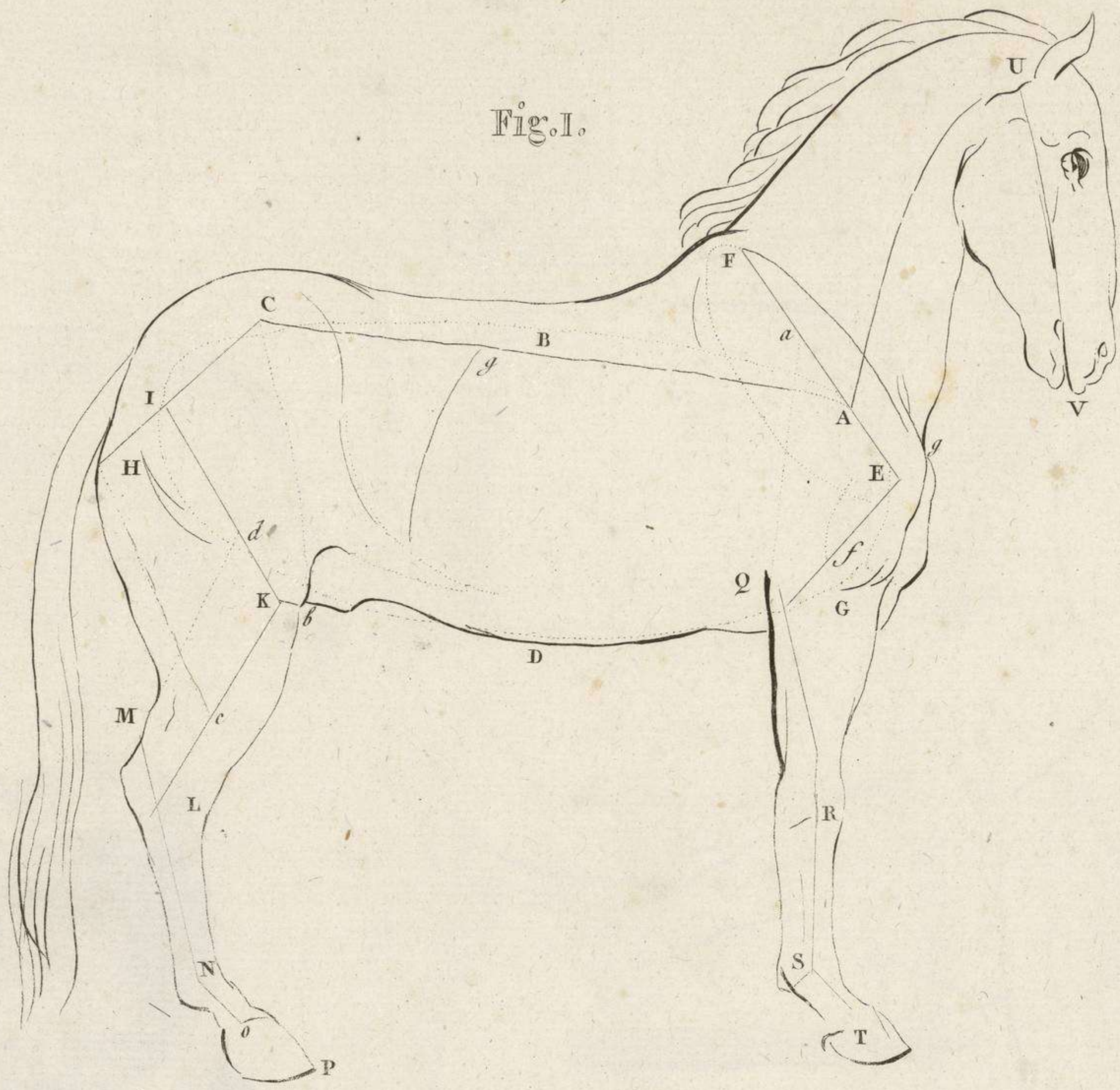

Fig. II.

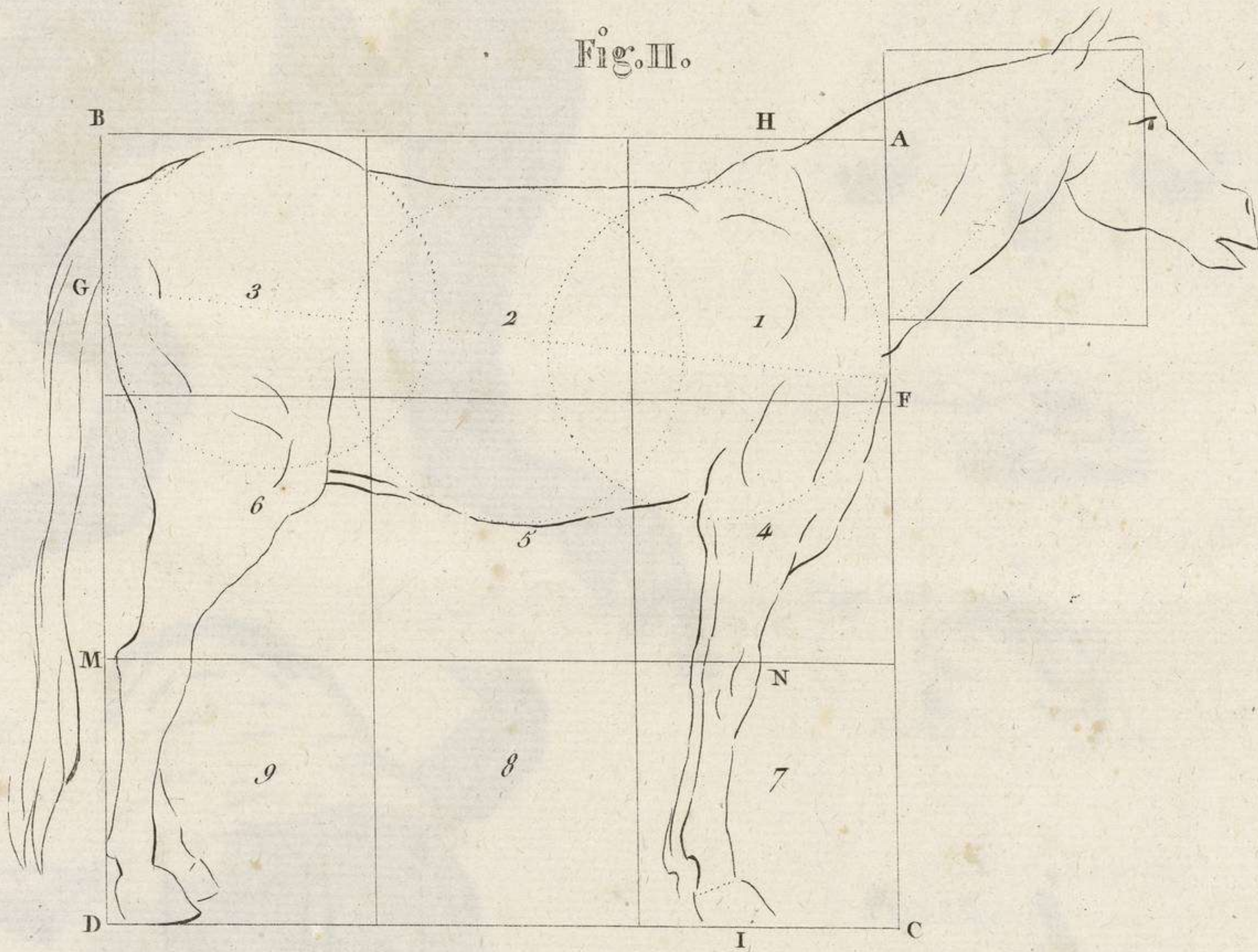

Fig. V.



Fig. III.

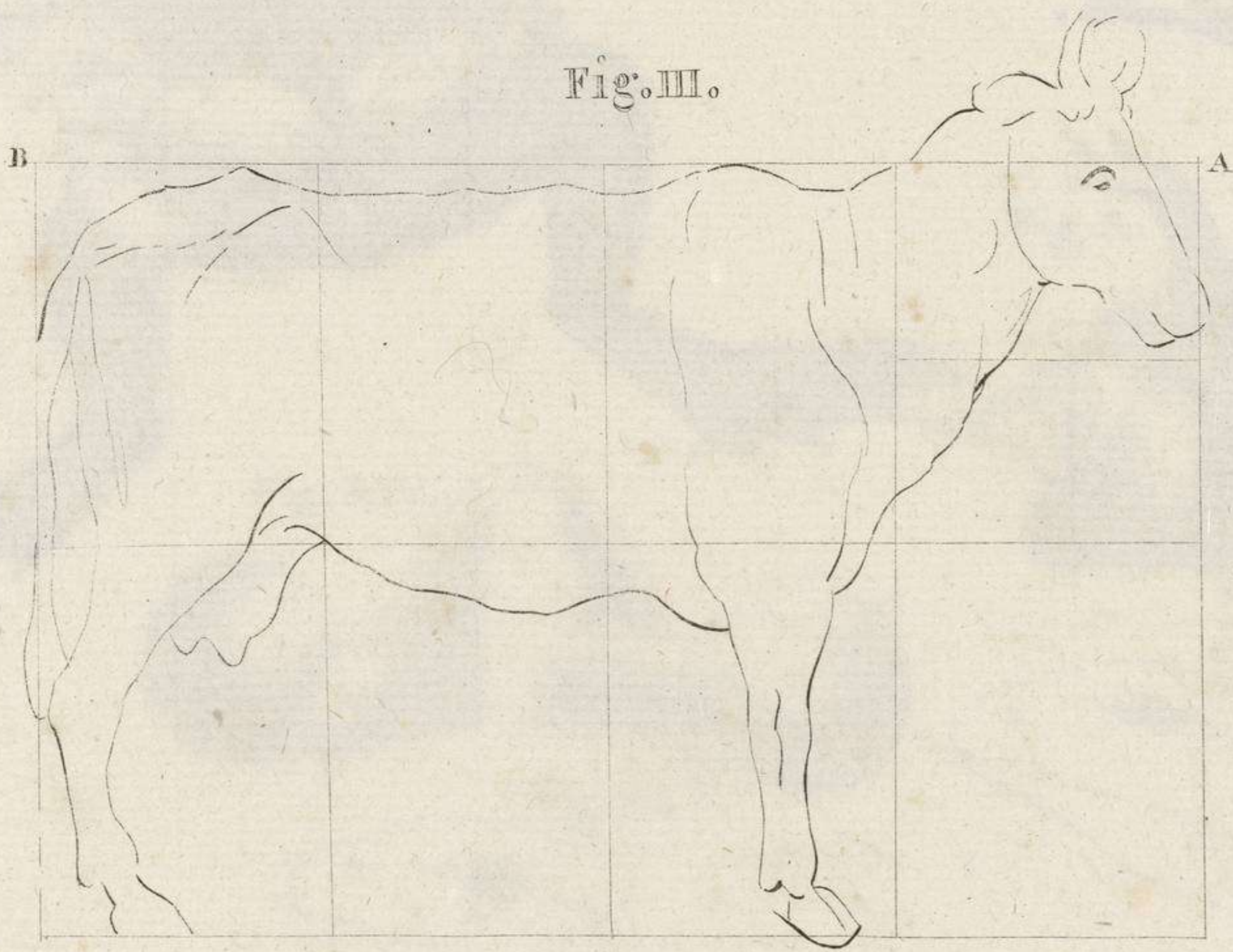
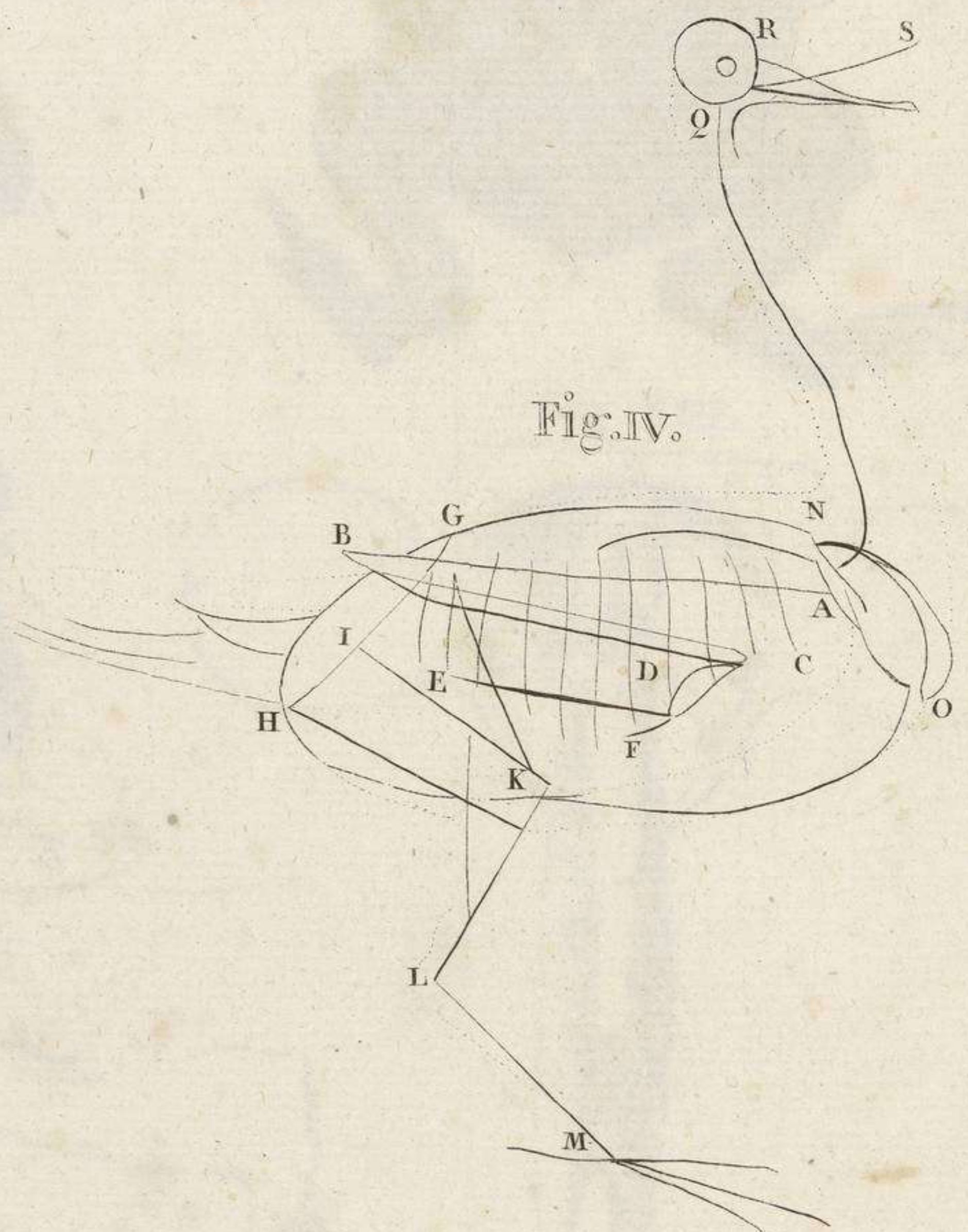
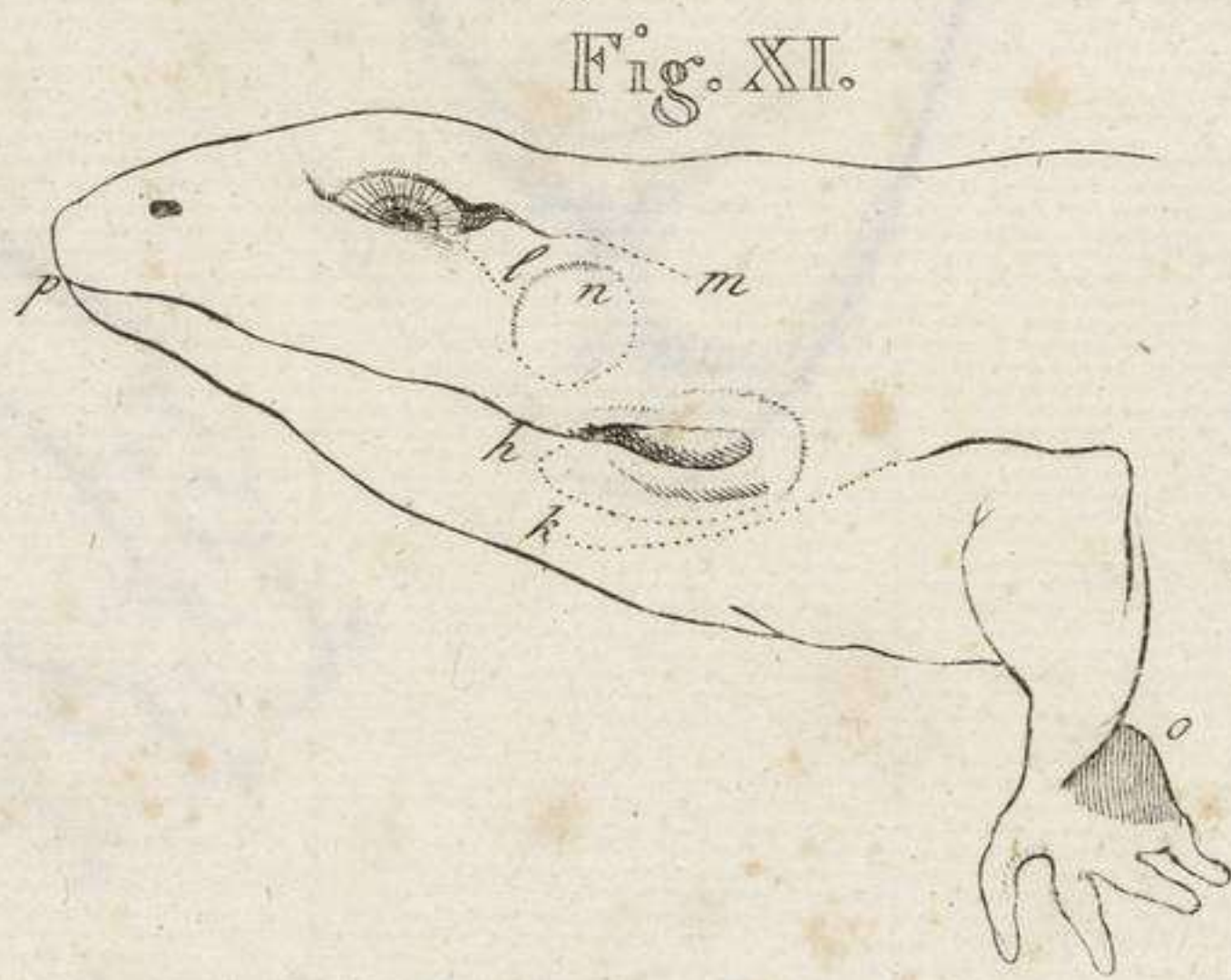
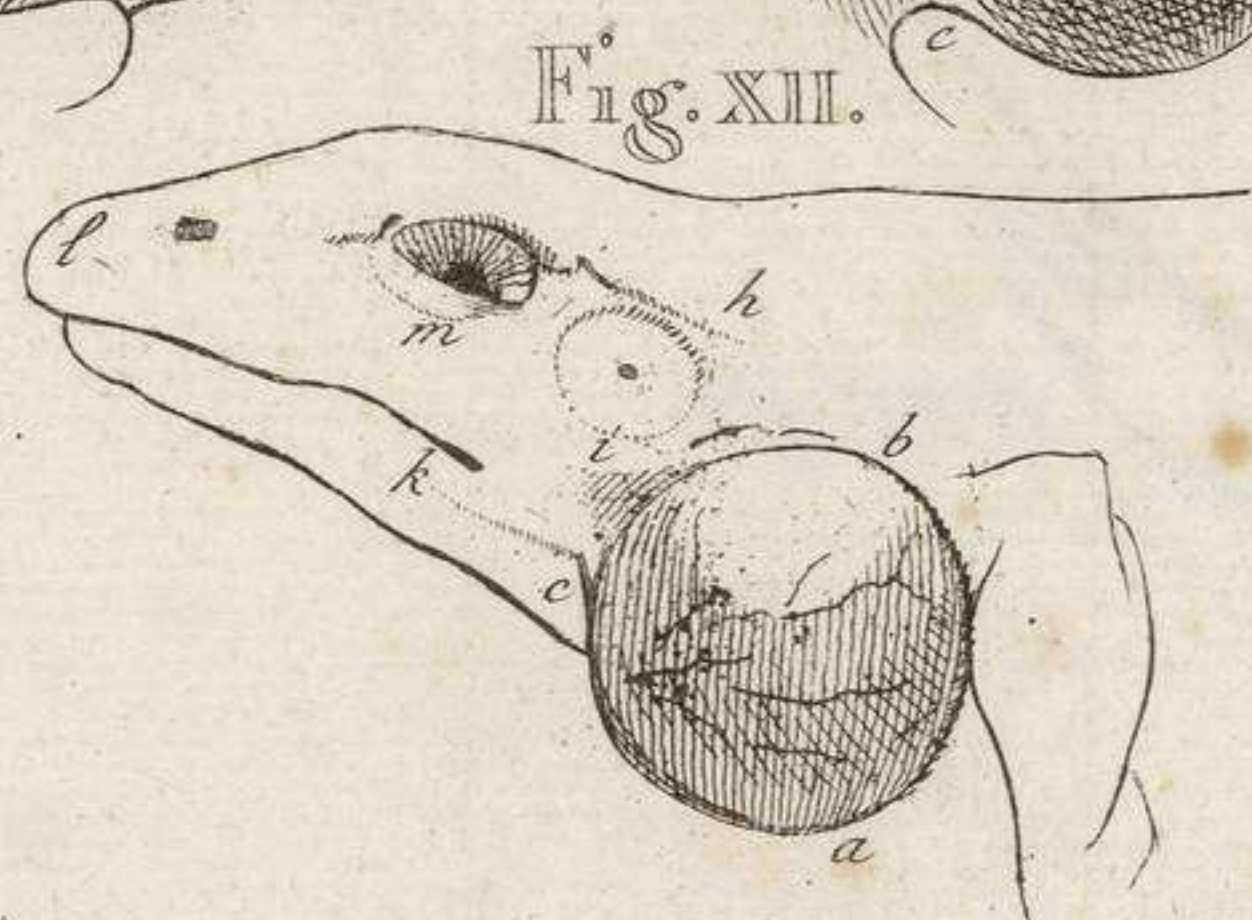
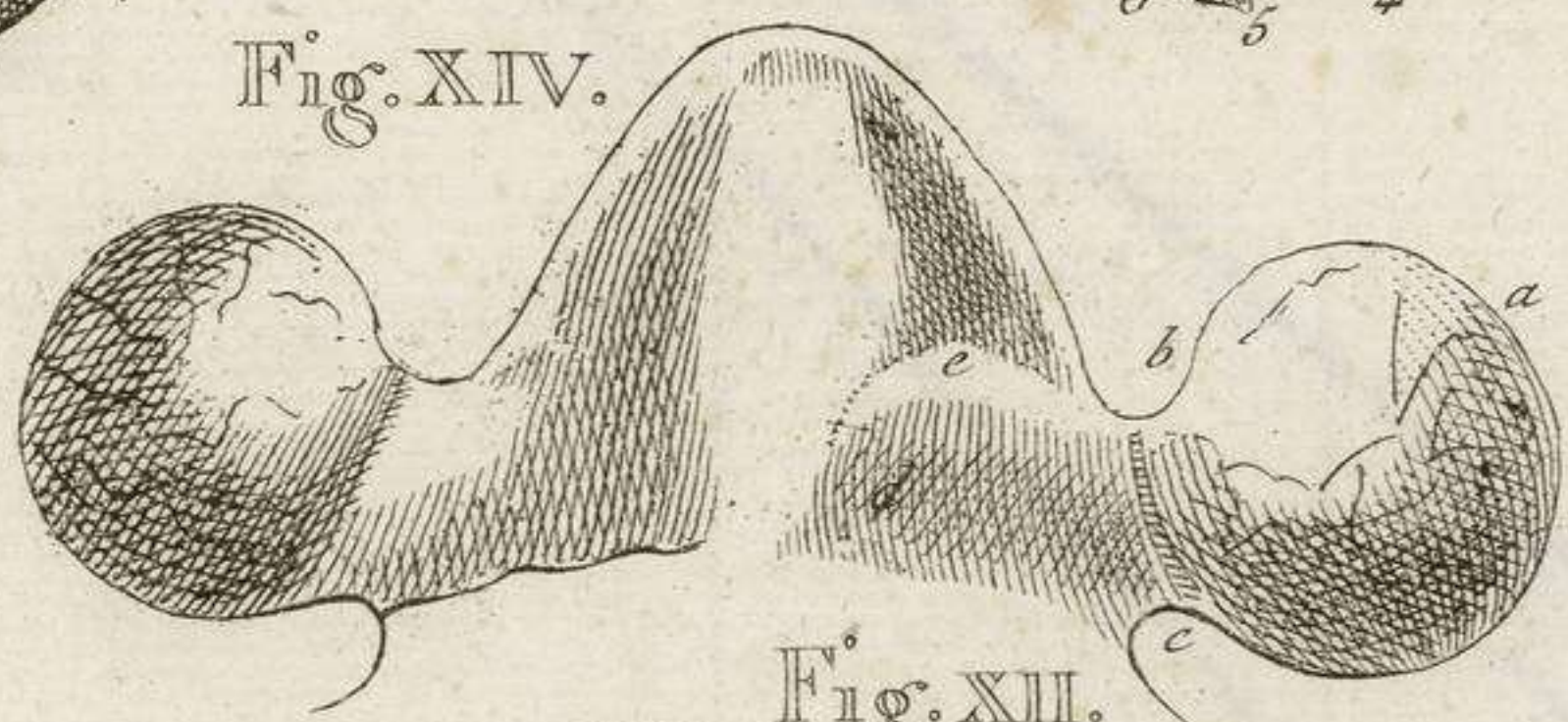
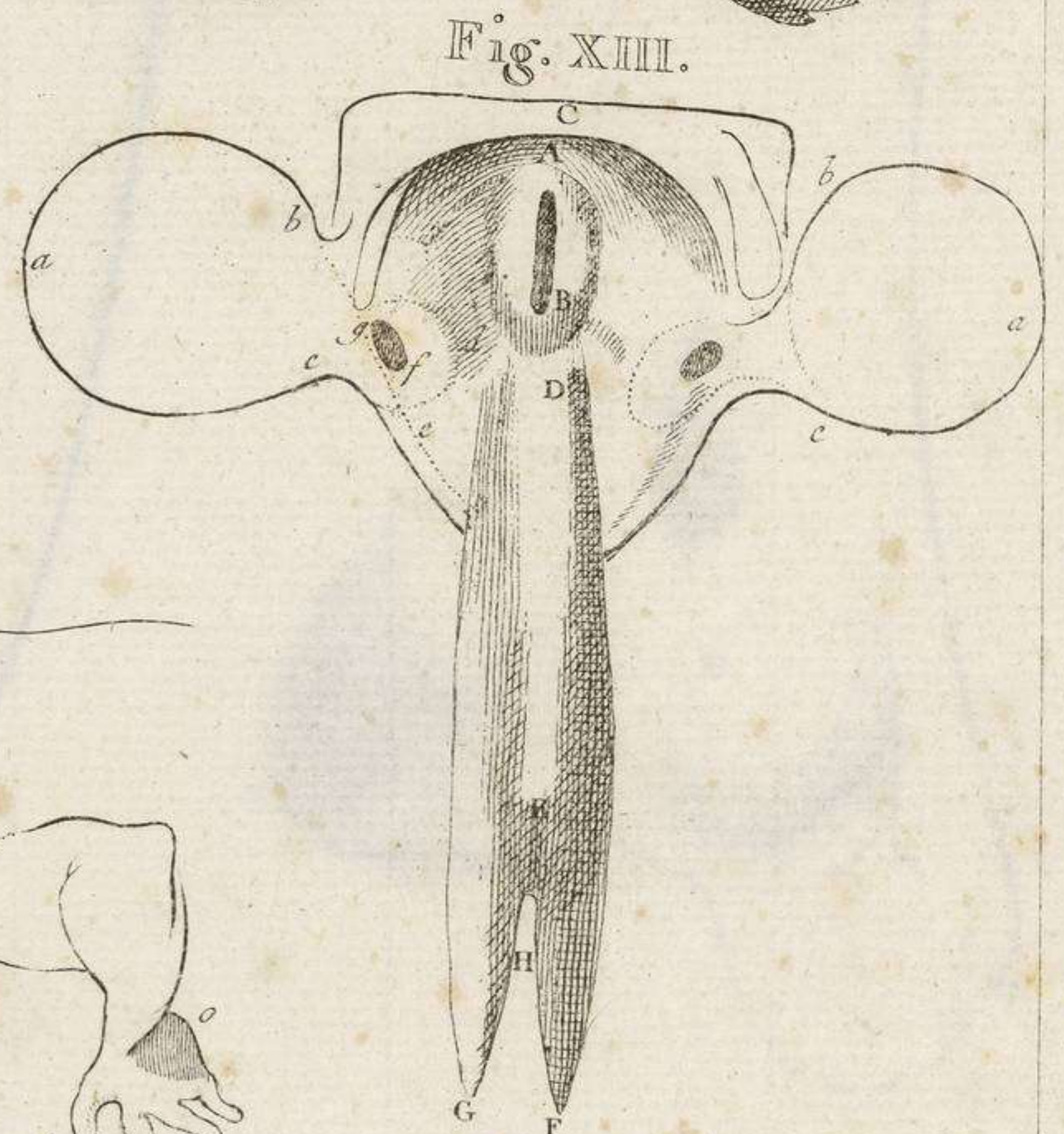
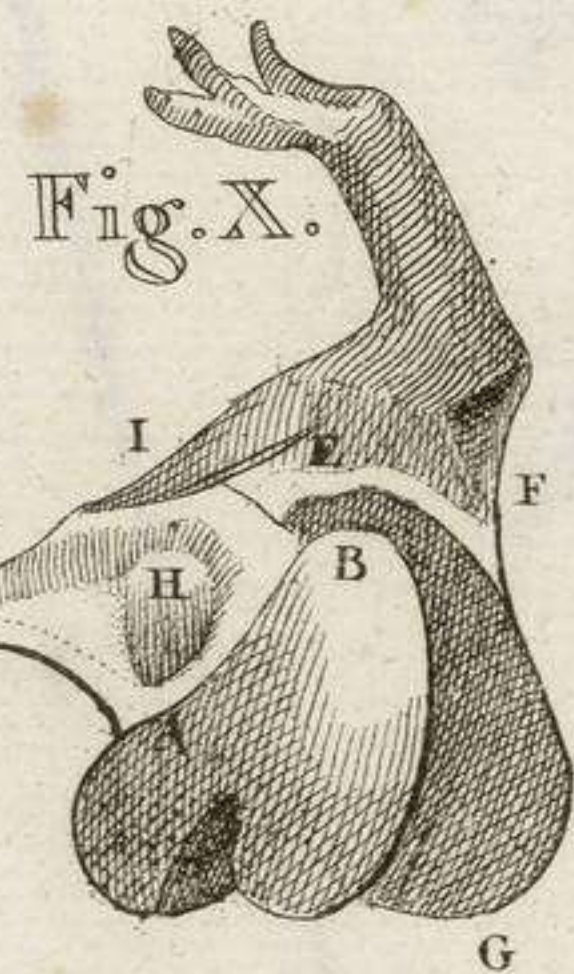
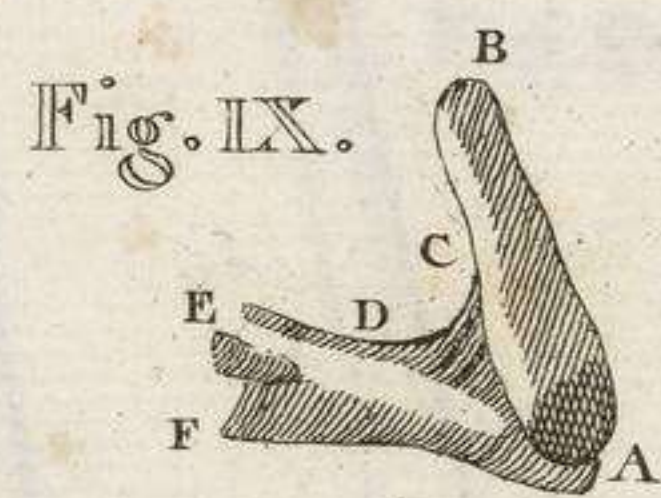
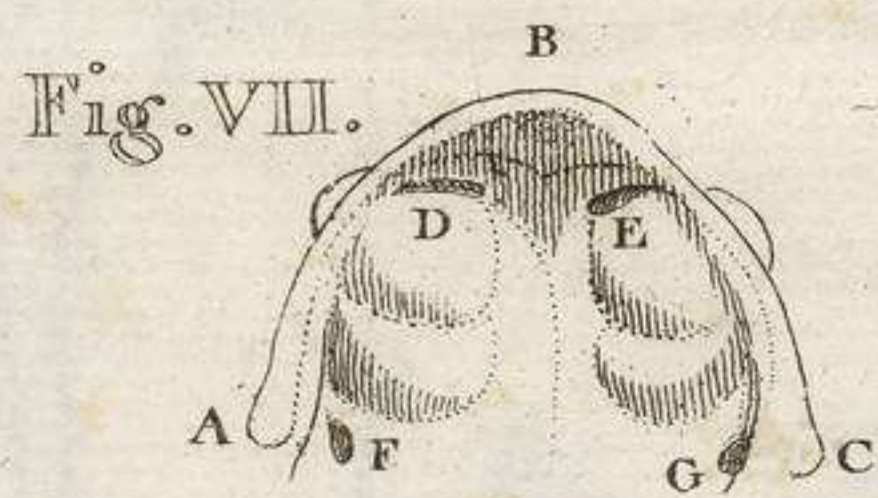
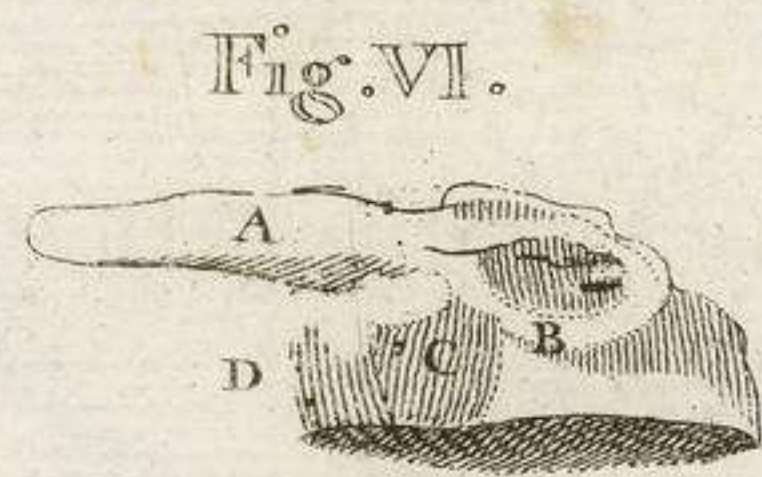
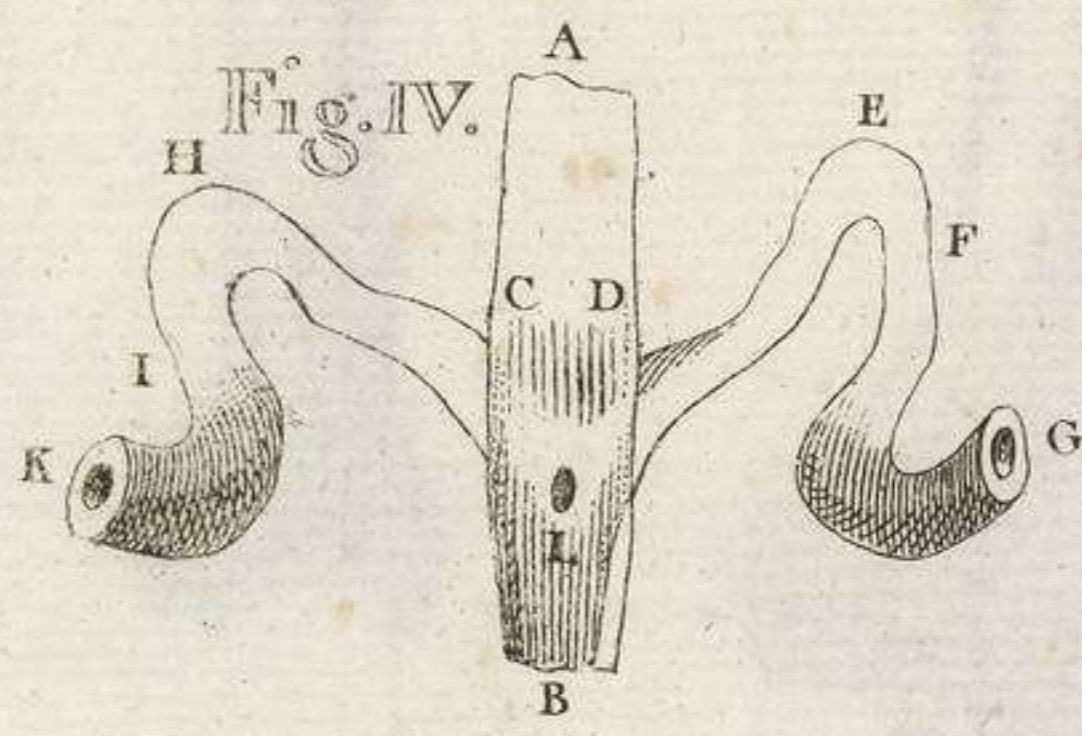
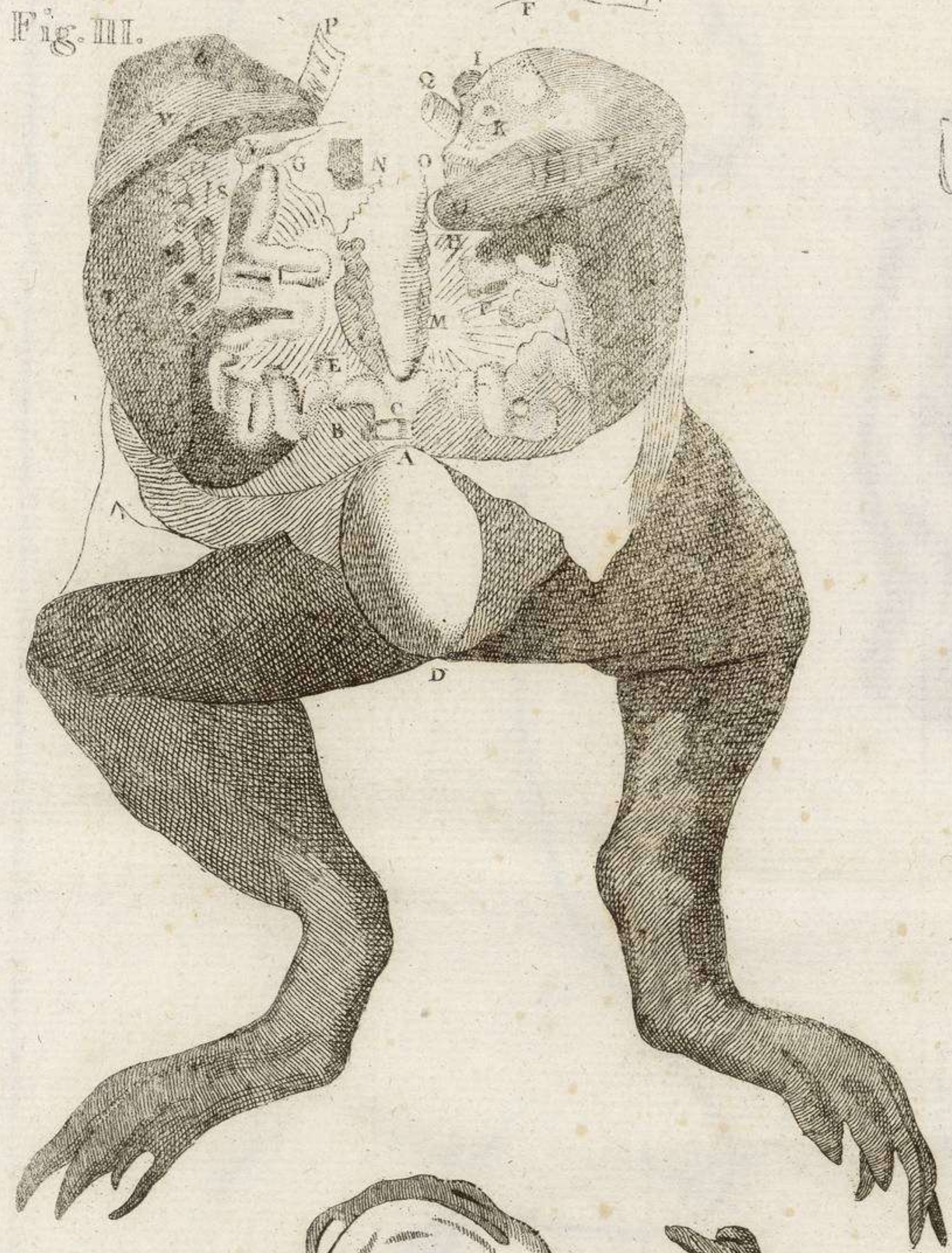
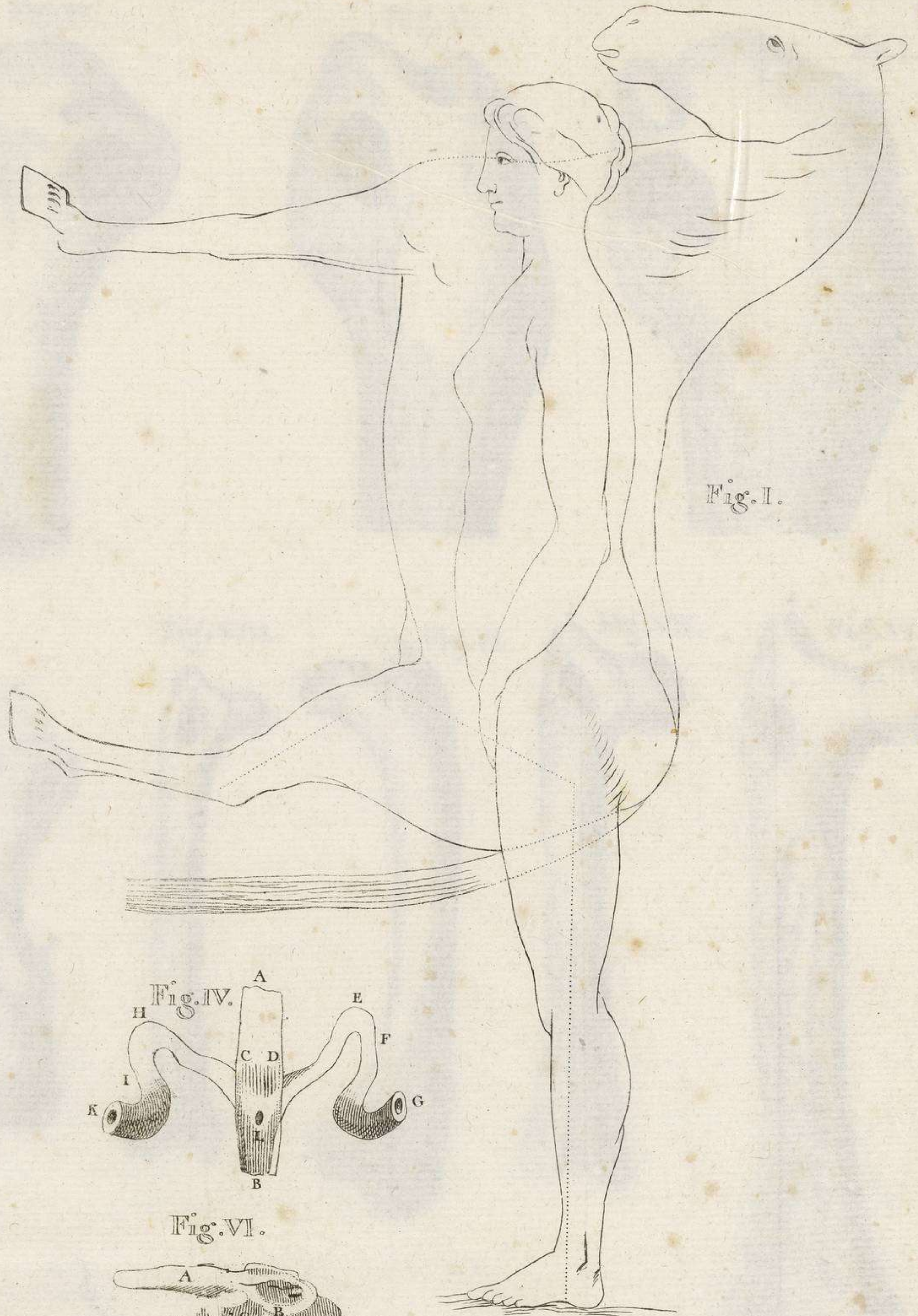
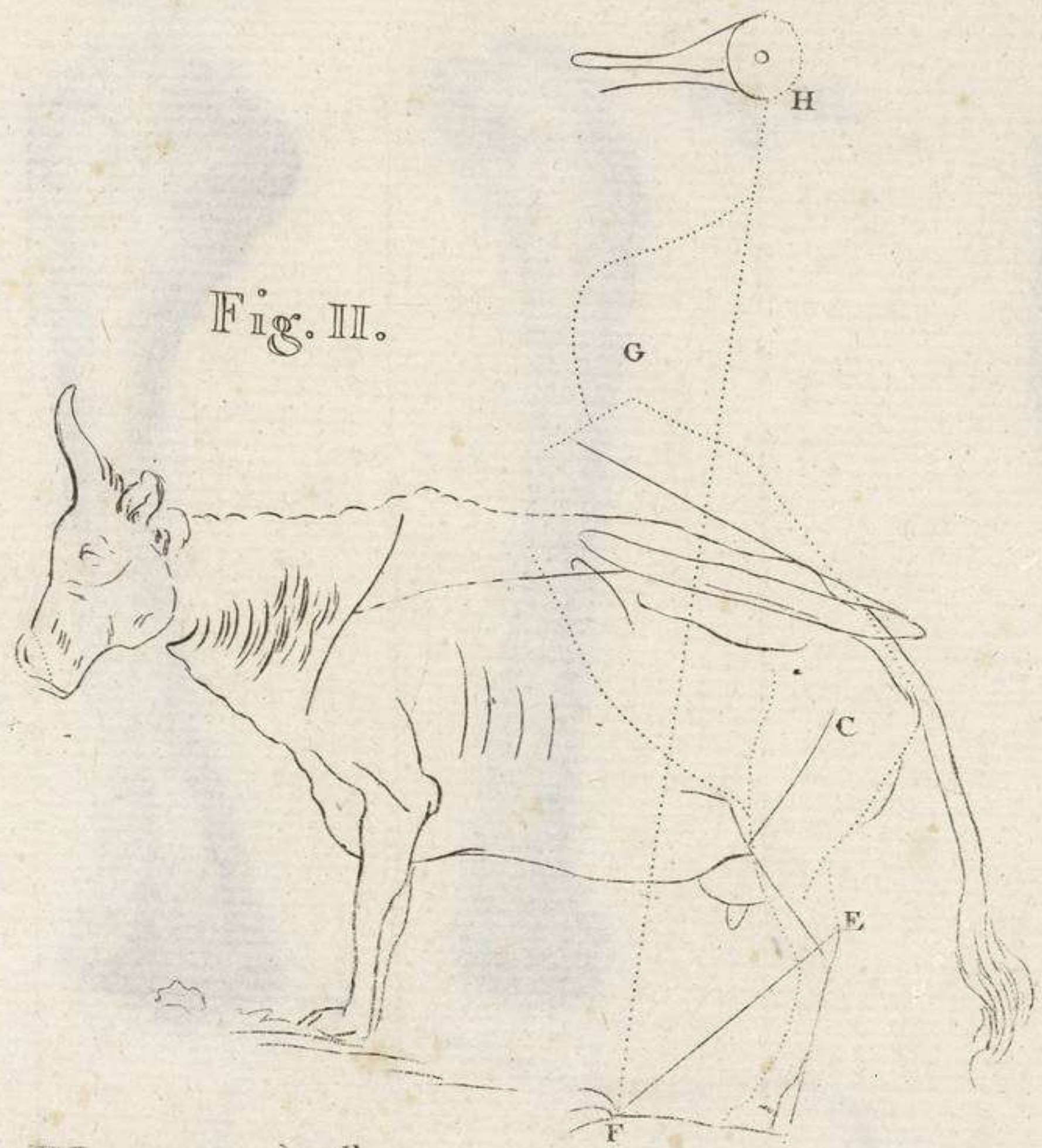

Fig. IV.







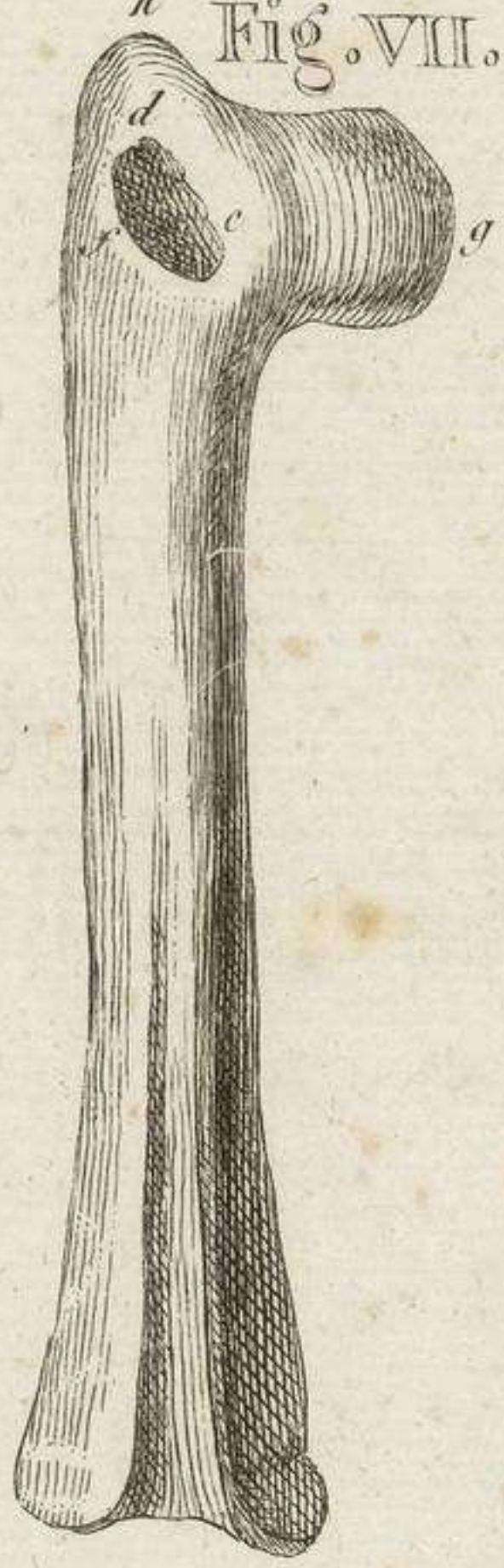
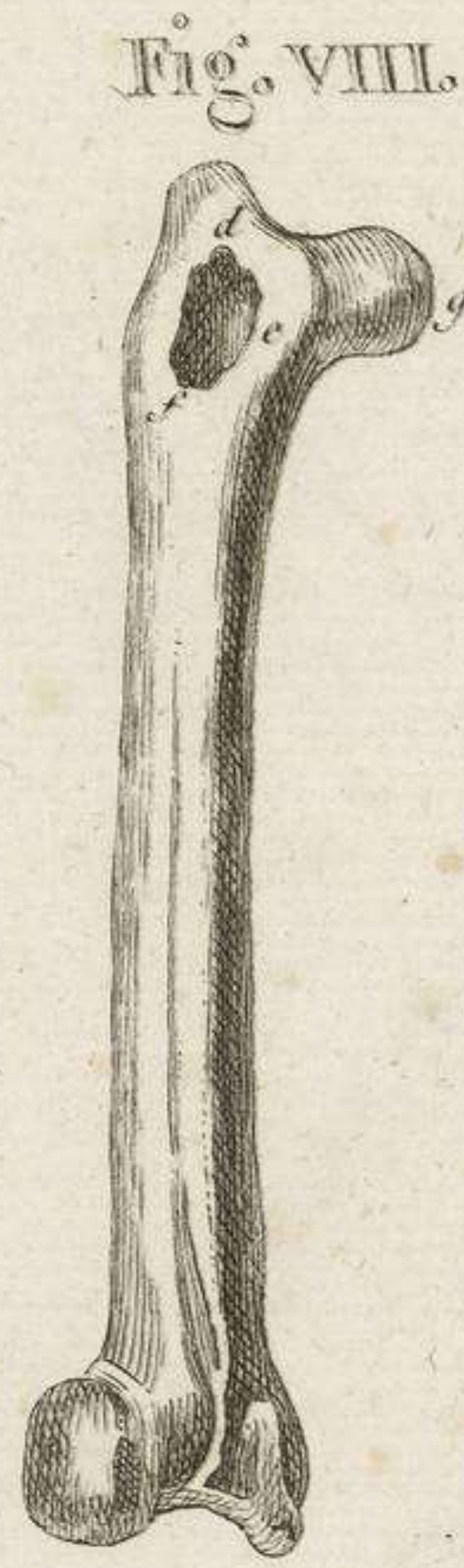
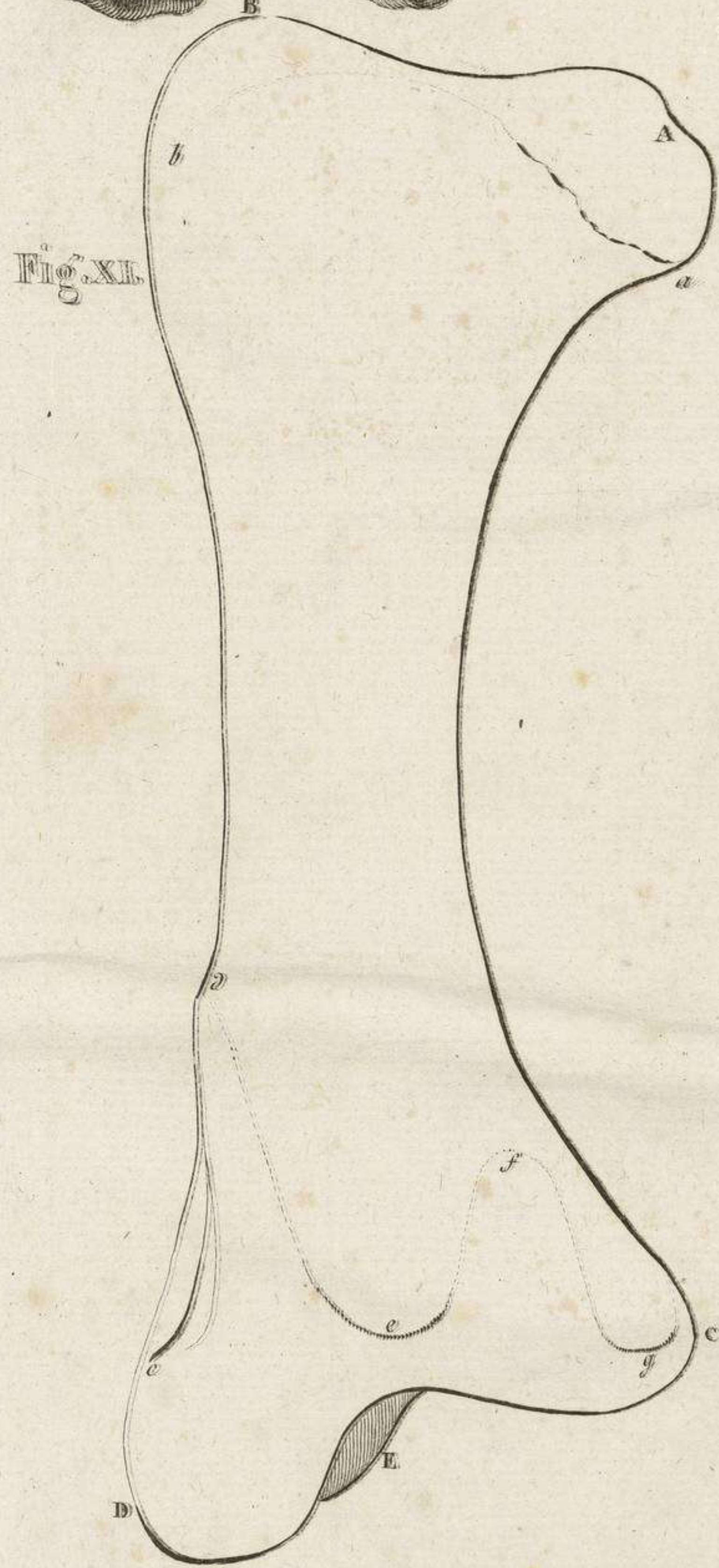
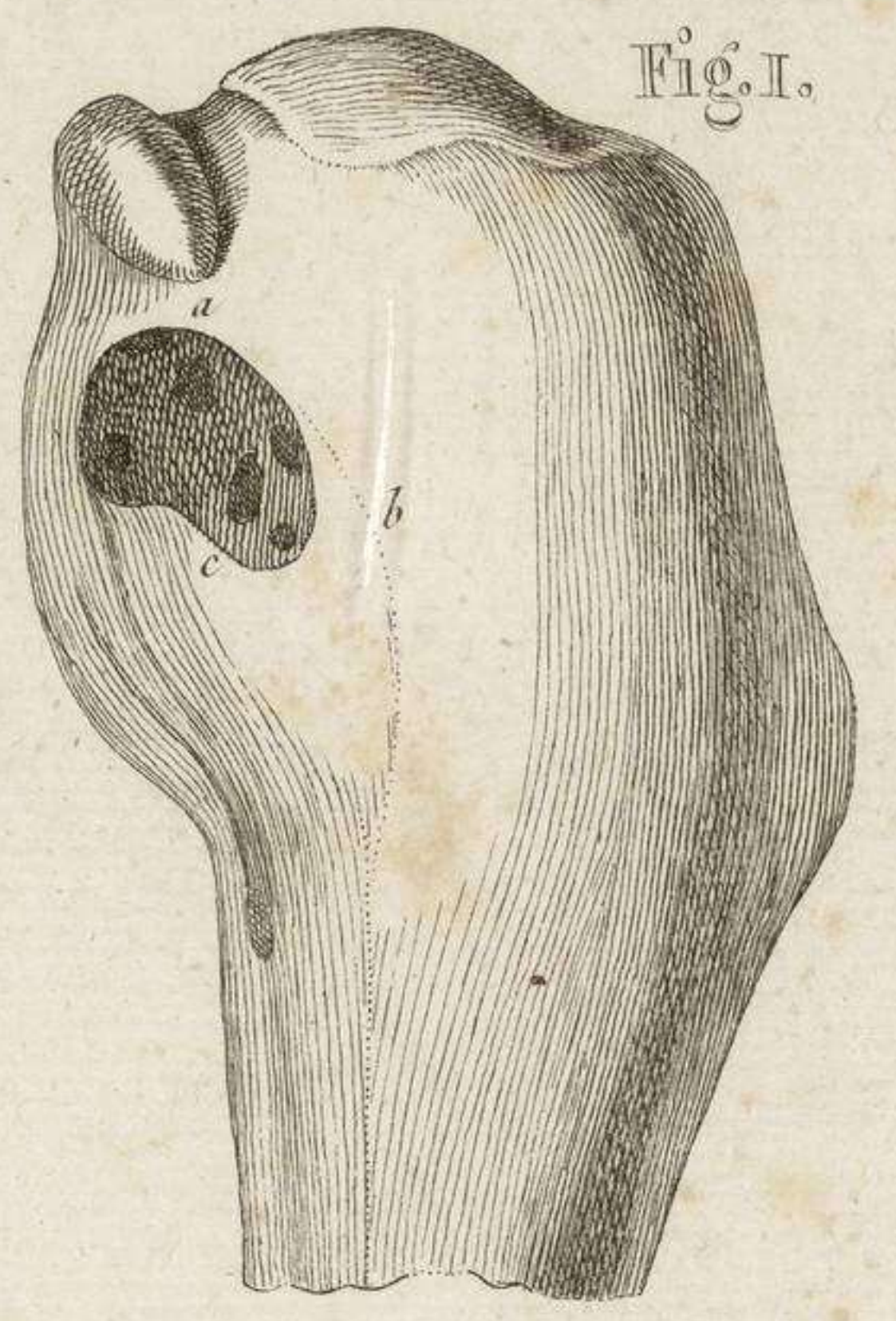
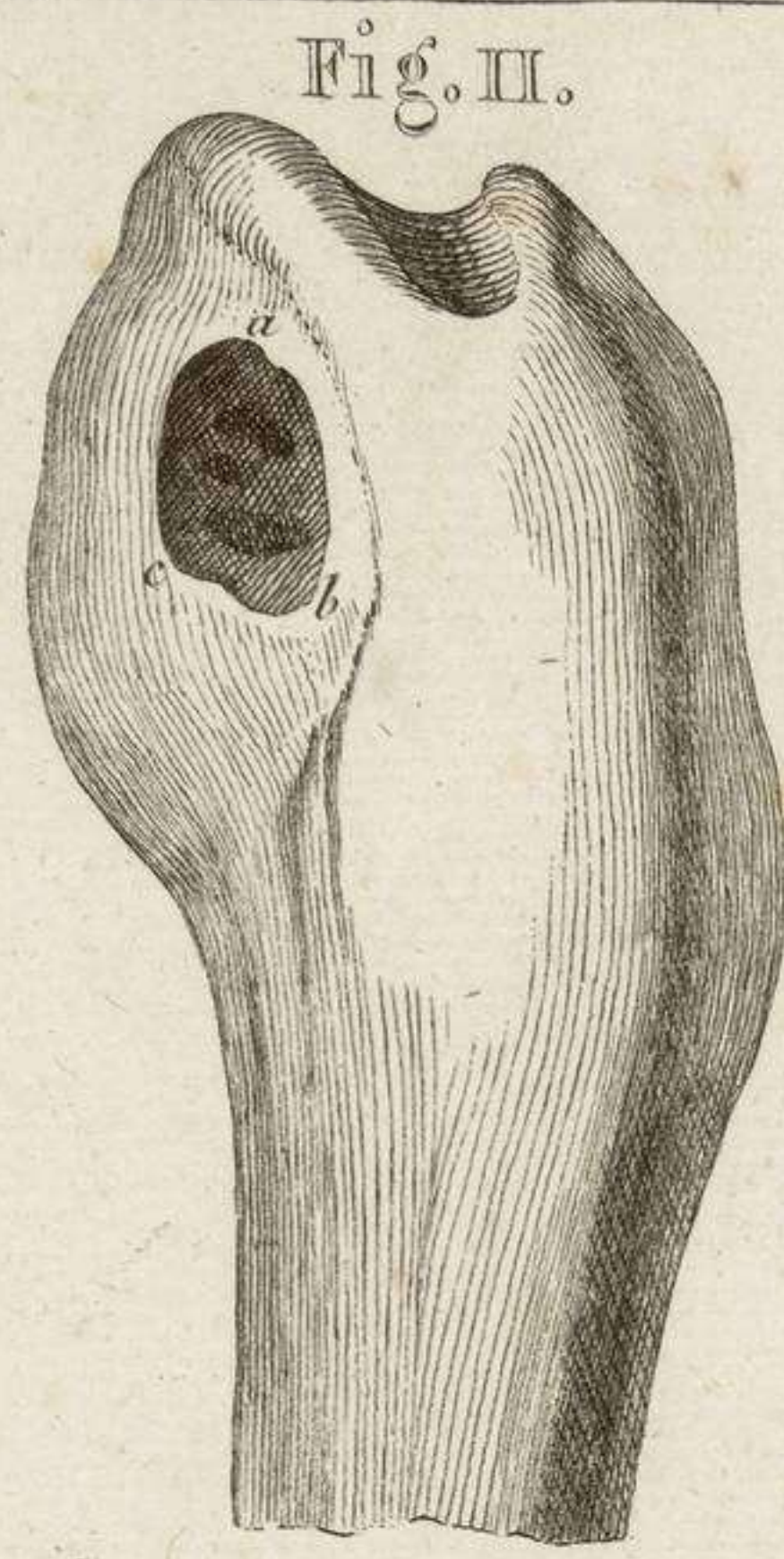
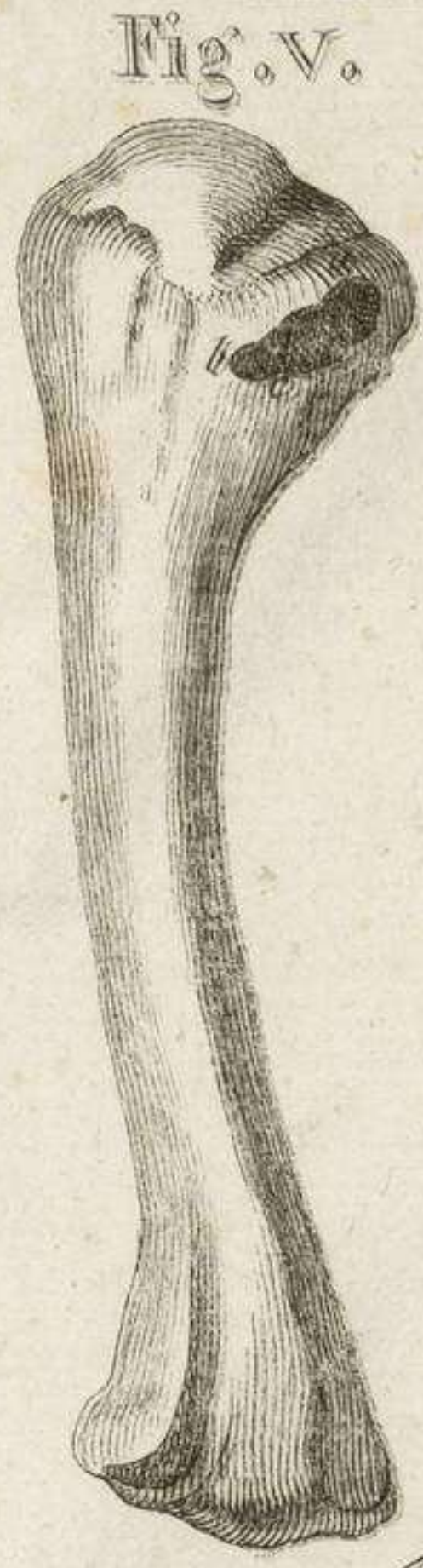

Fig. XIII.

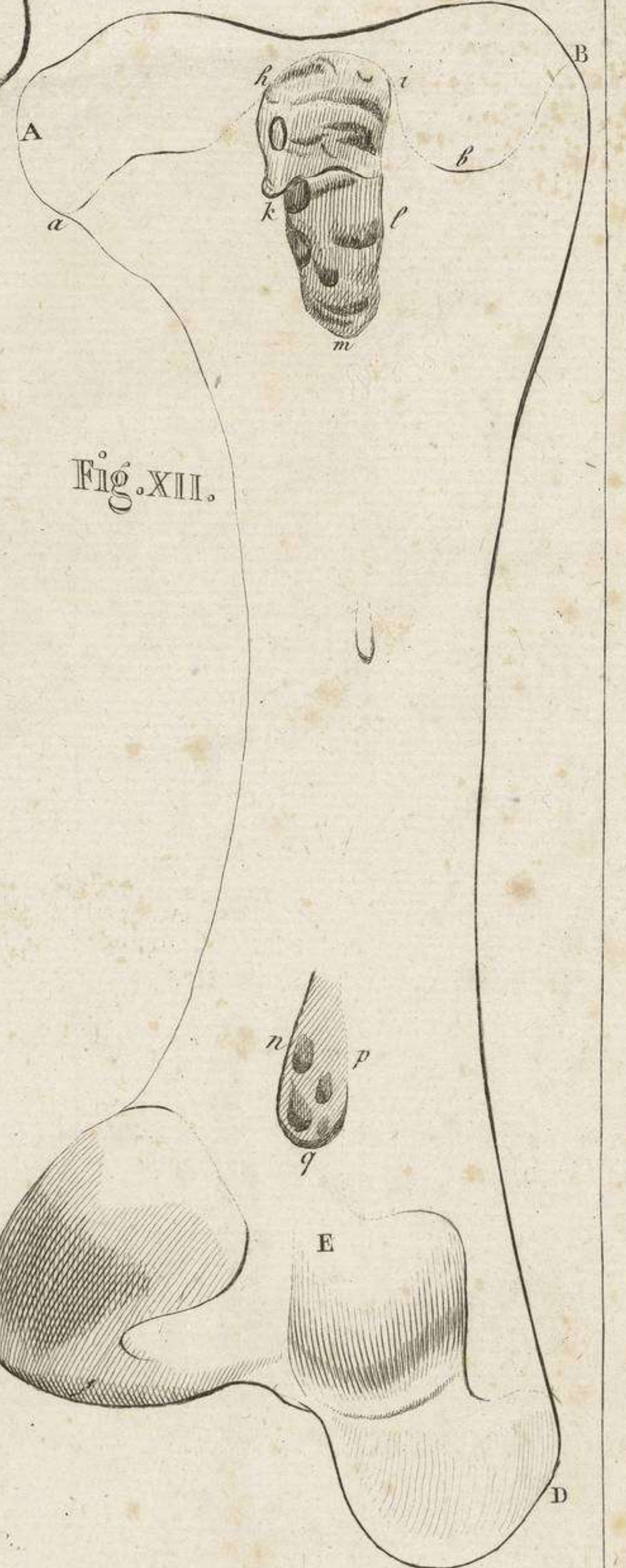
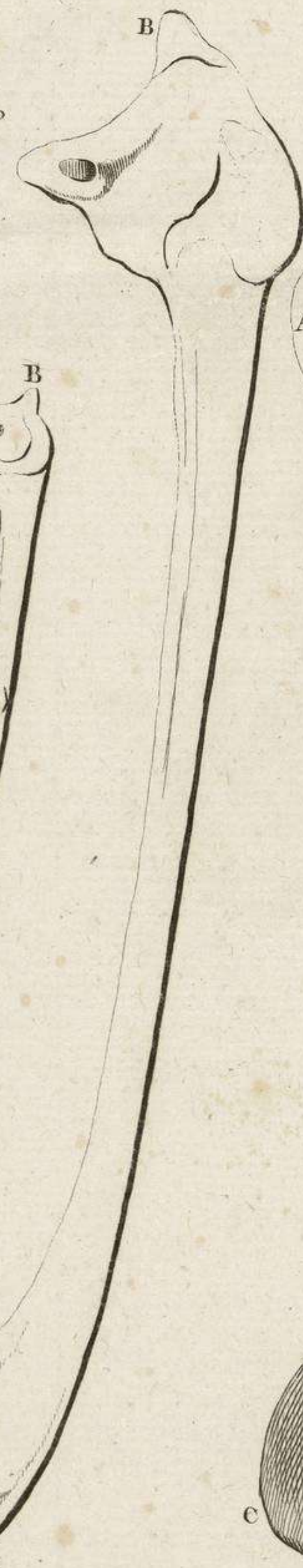

Fig. XII.



Fig. XIV.



Fig. XVI.

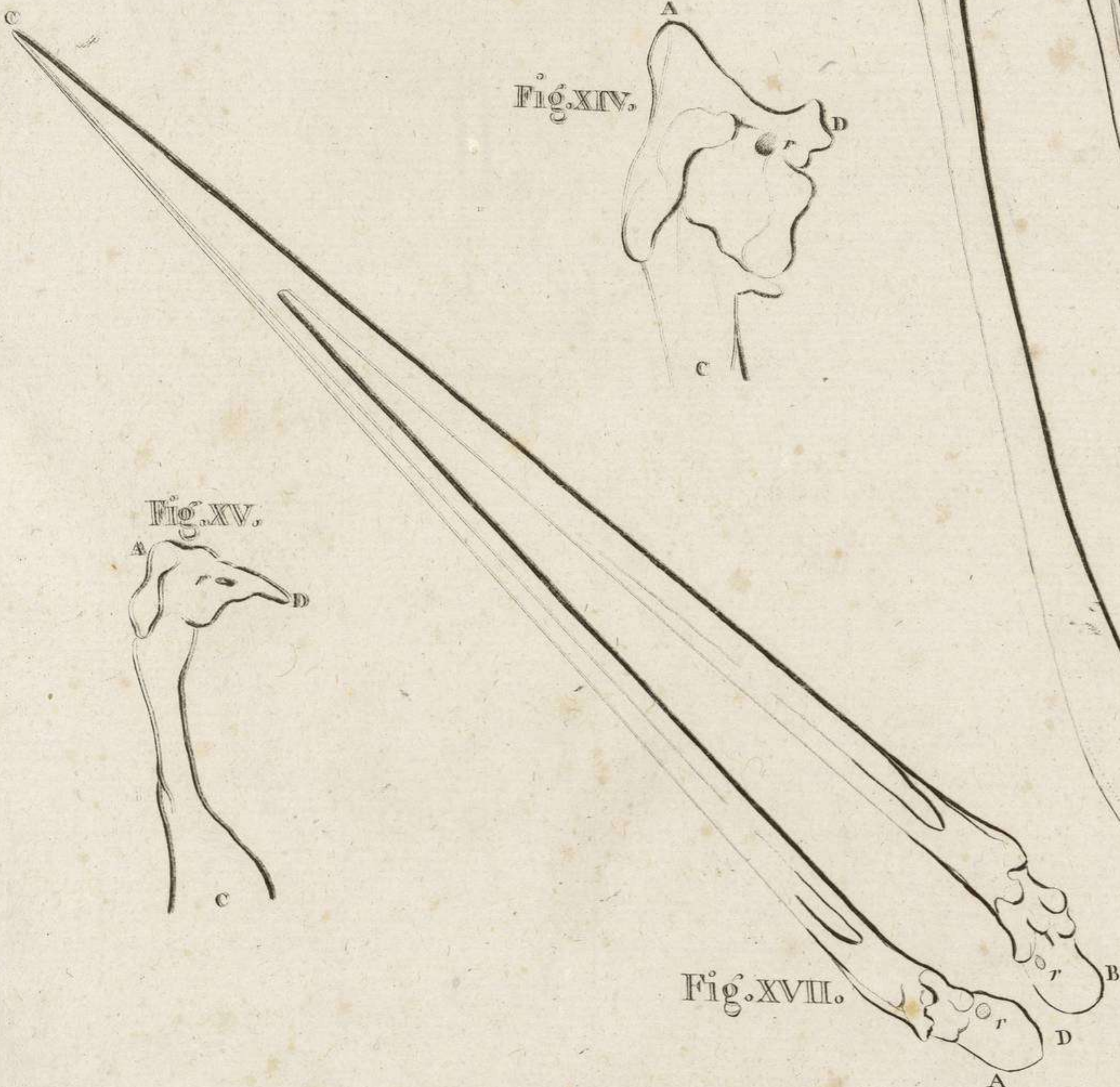
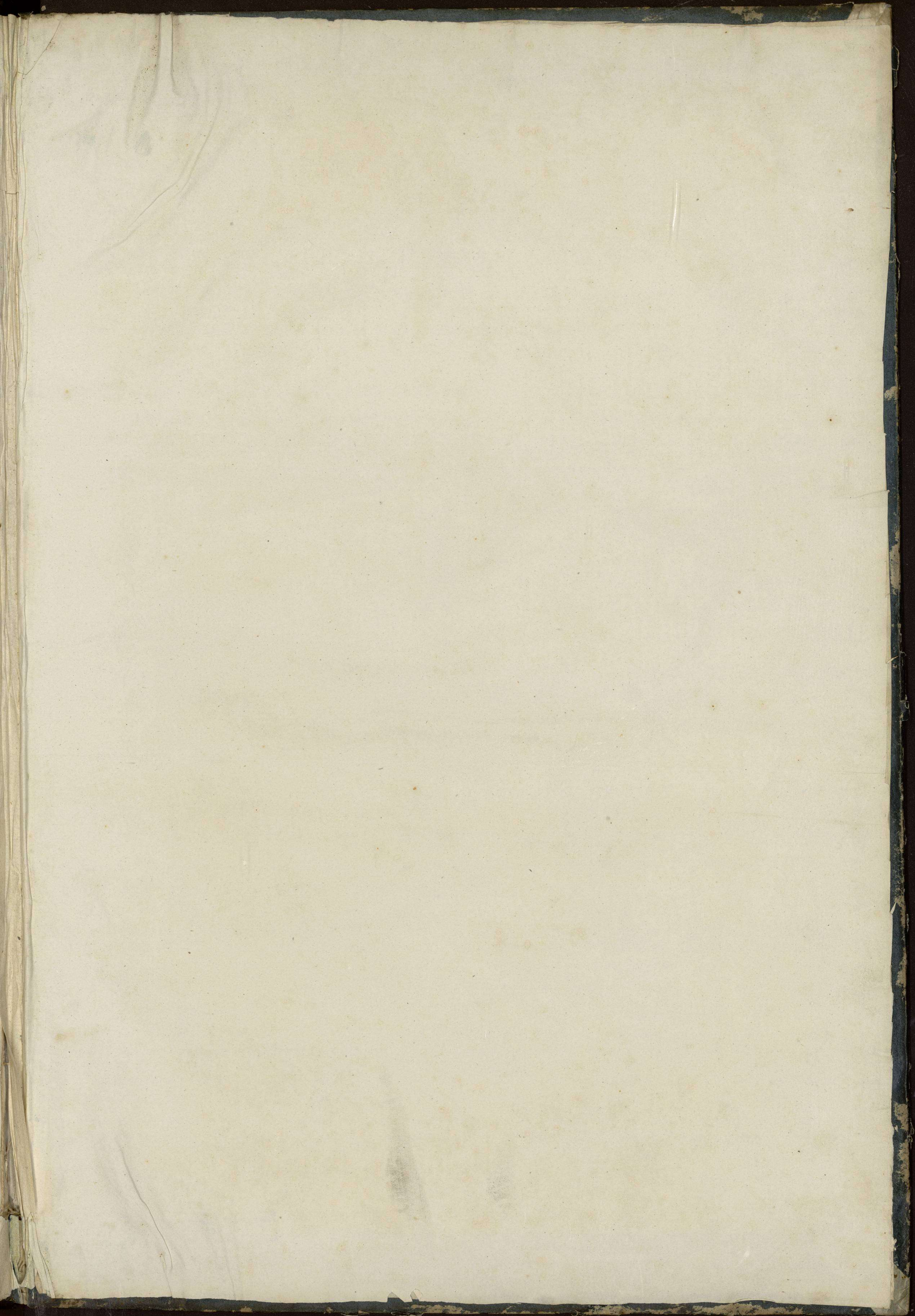
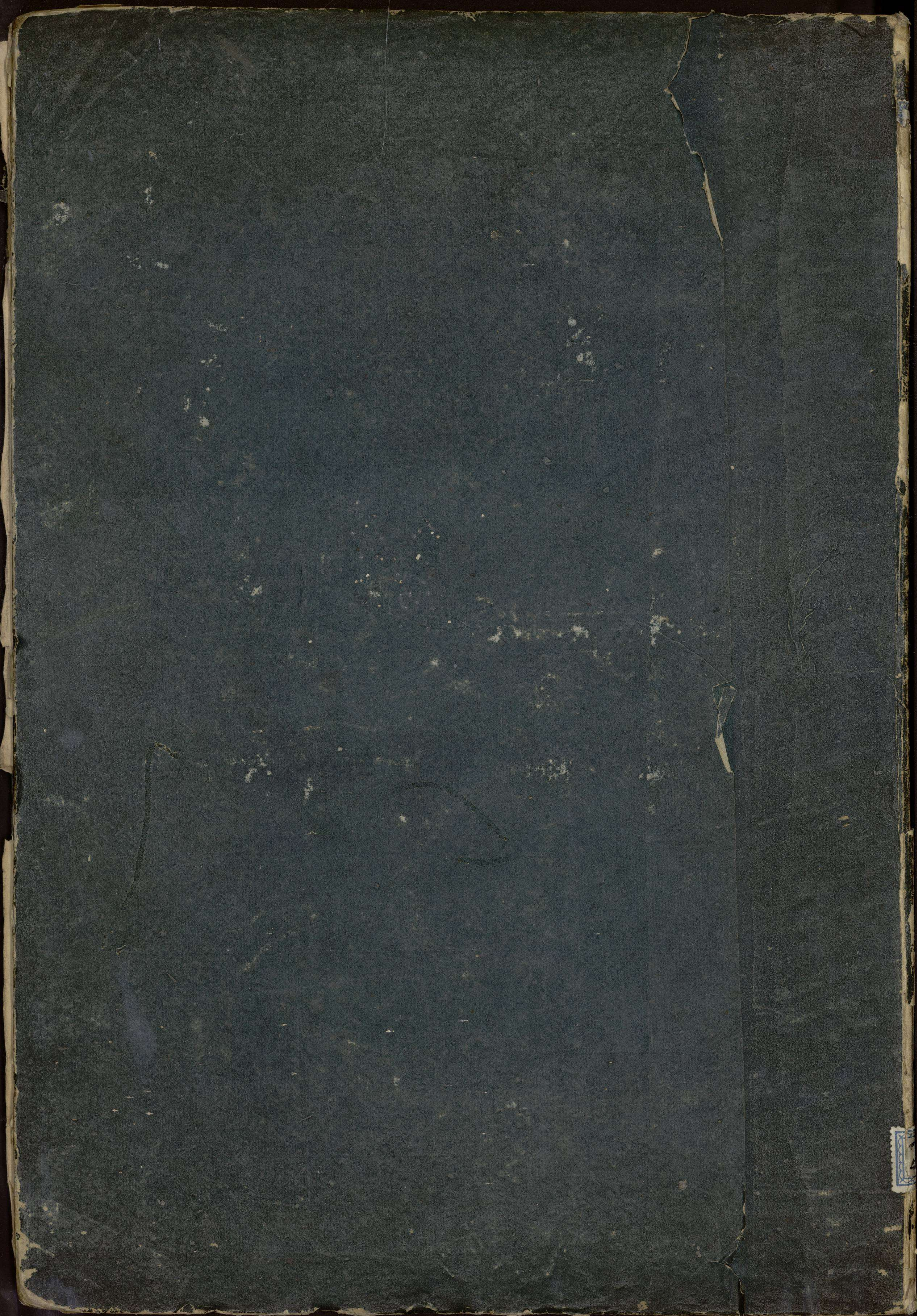

Fig. XVII.



Fig. XV.





Small, illegible label on the right edge of the cover.



2 -

PLA

HER

—

19