

Un Equisetum

(1)

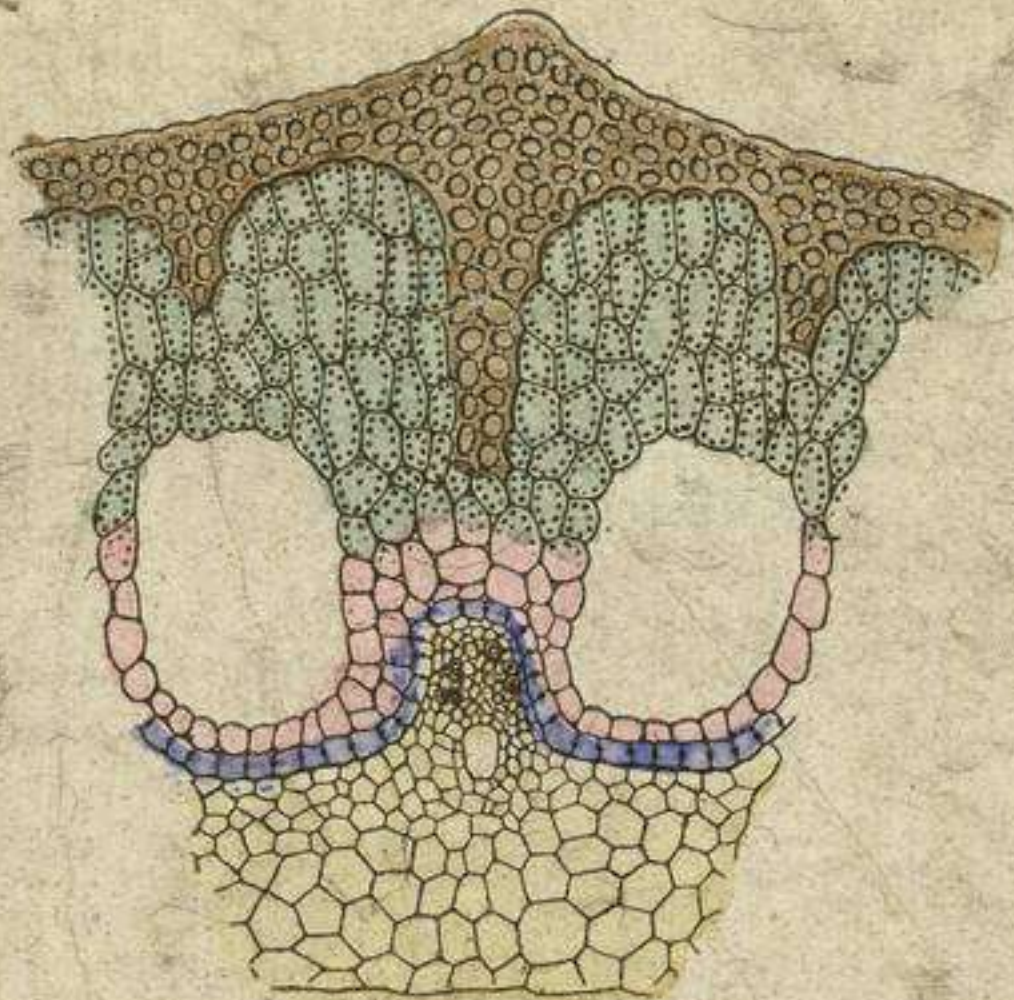

Tige d'equisetum  
(Coupe.)

(9)



Schéma de la tige d'equisetum  
(Coupe.)



Aspect

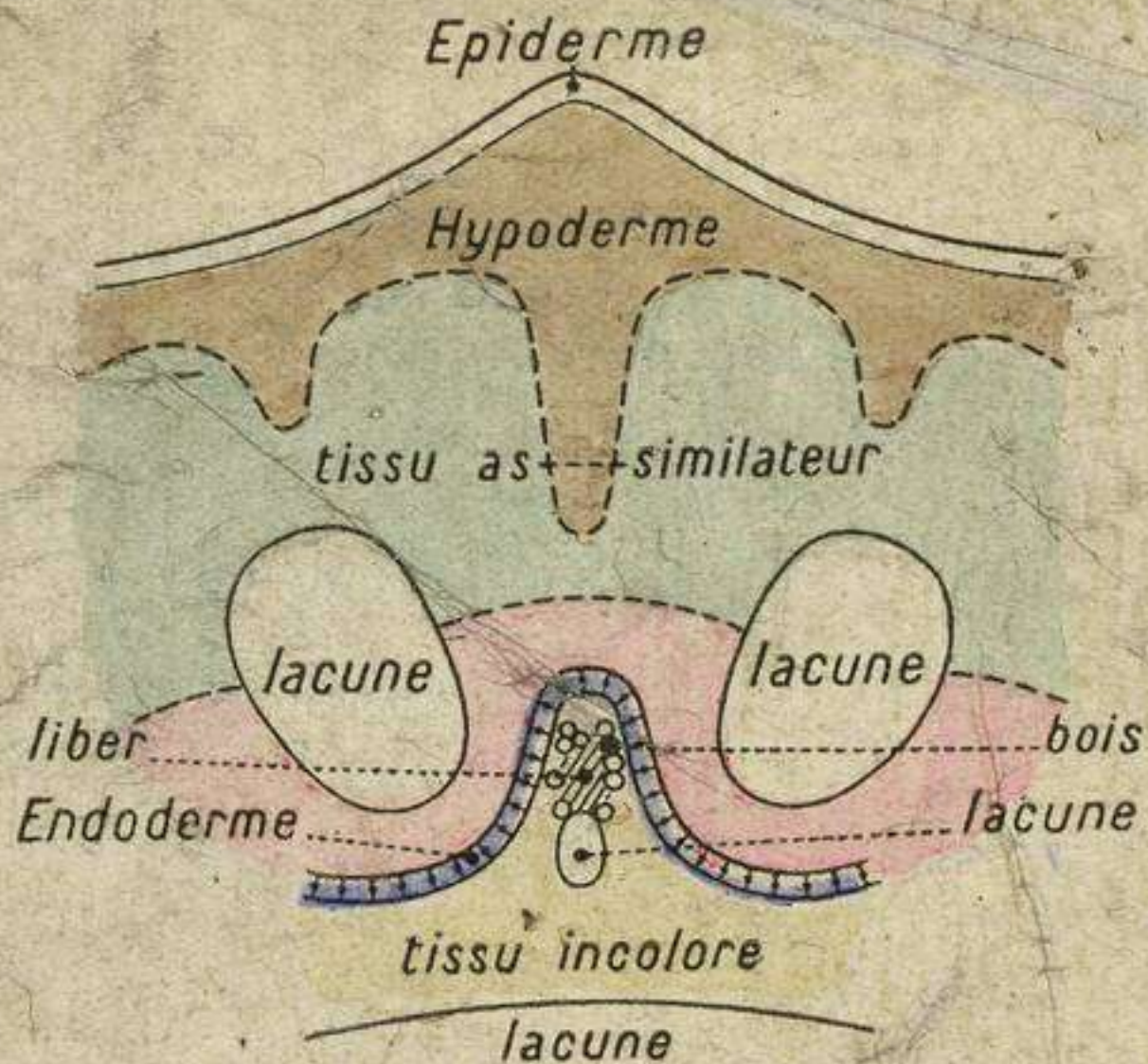
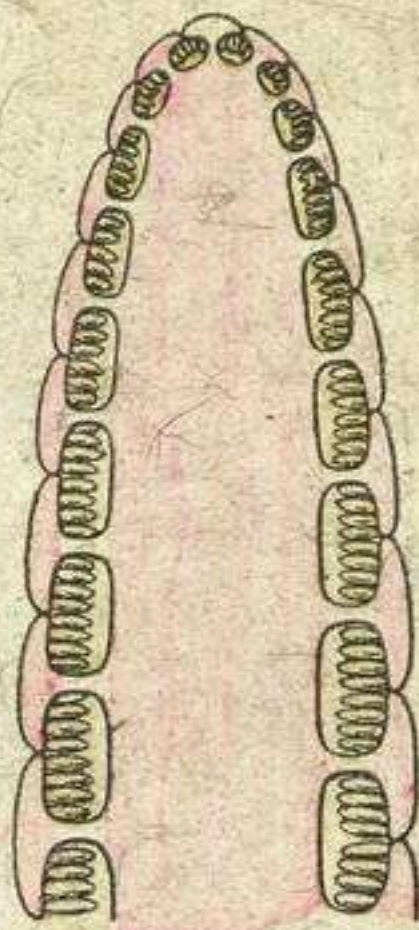

Coupe... (Schéma)

Epi sporifère d'une prêtele

(4)

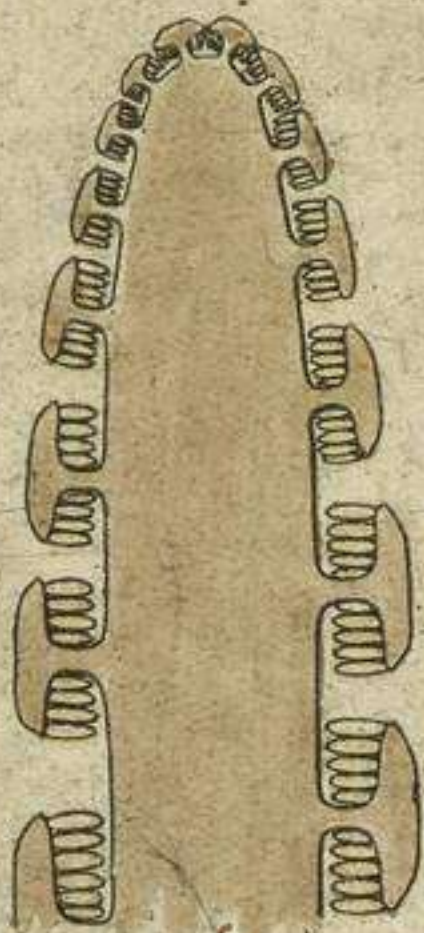

A



C



B

Dégagement des sporanges.

(5)

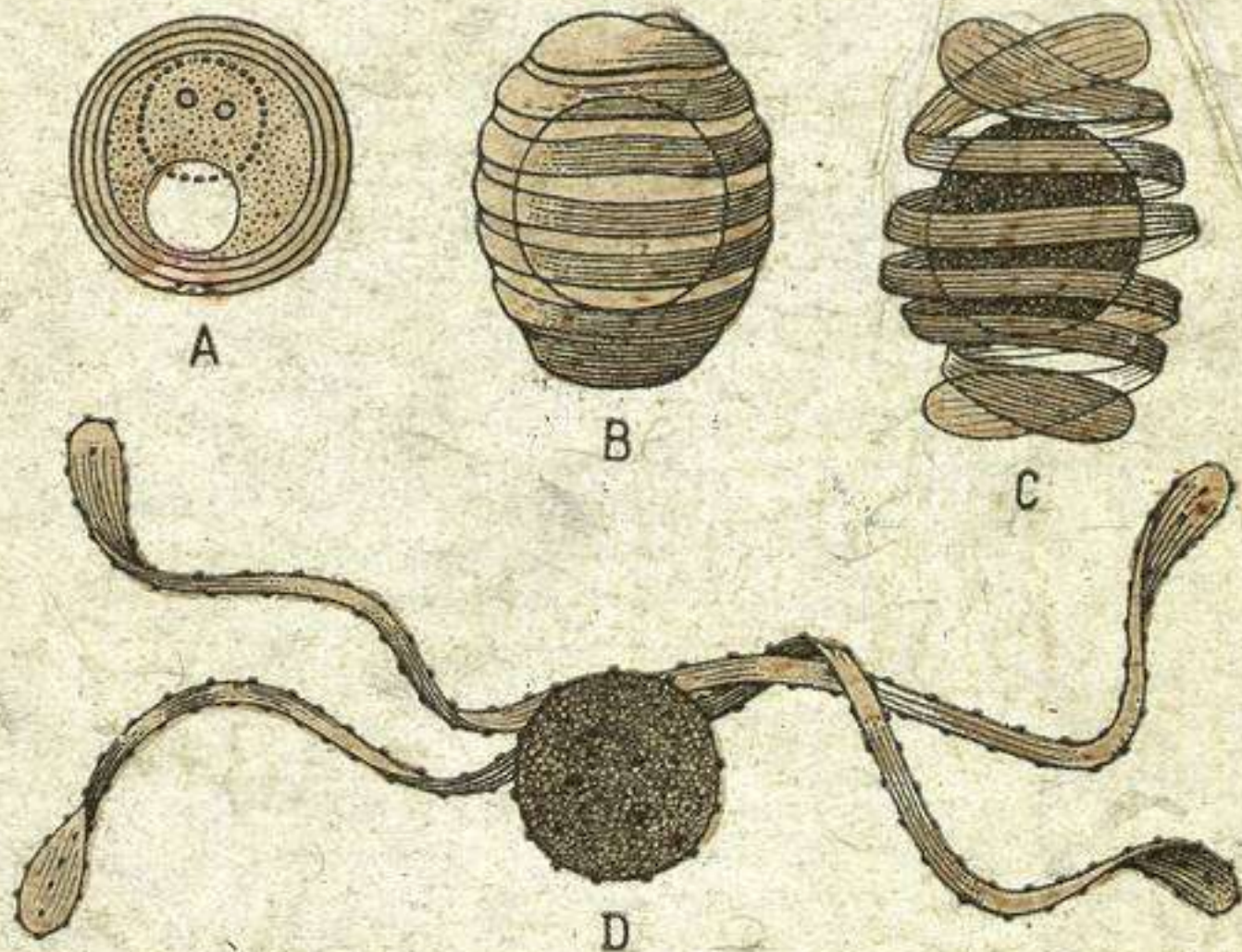

A

B

C

D

Spore de prêle

(6)

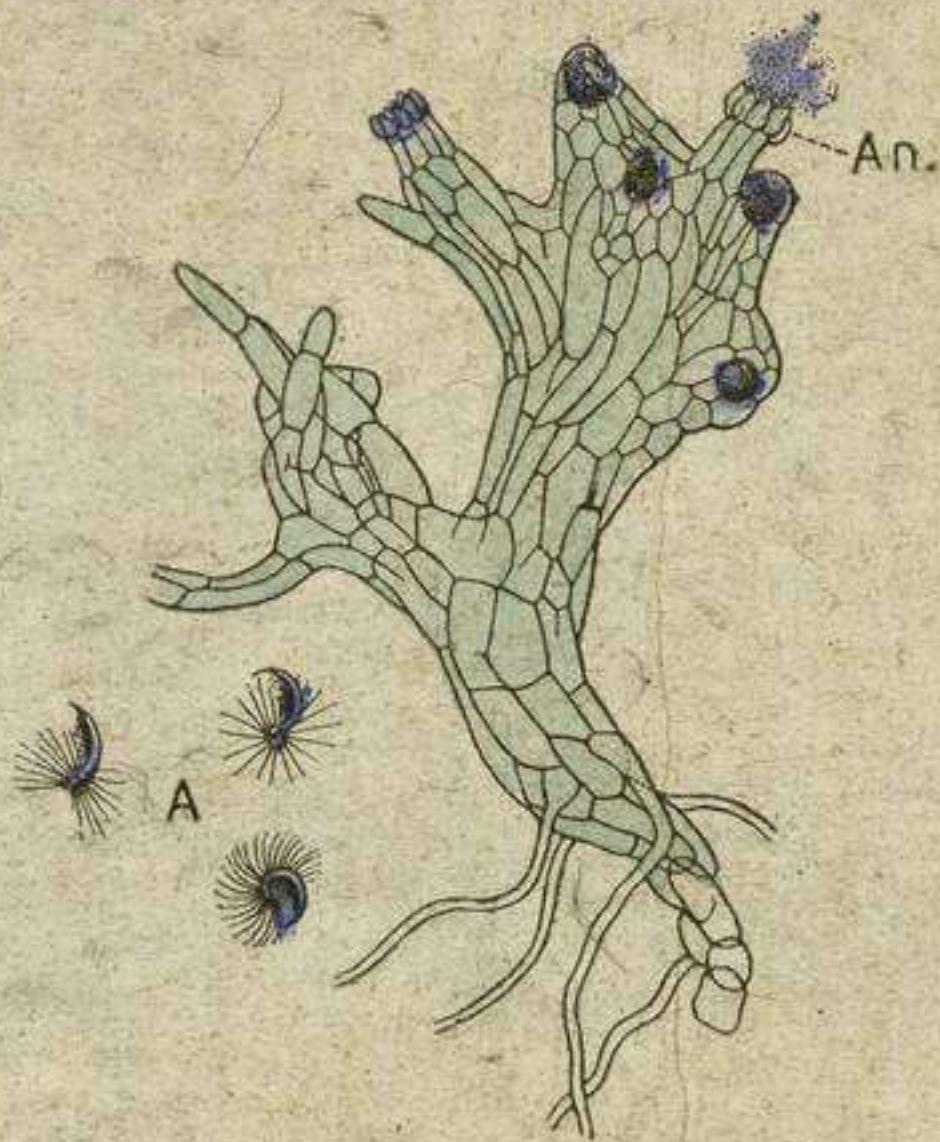

Prothalle mâle de prêle

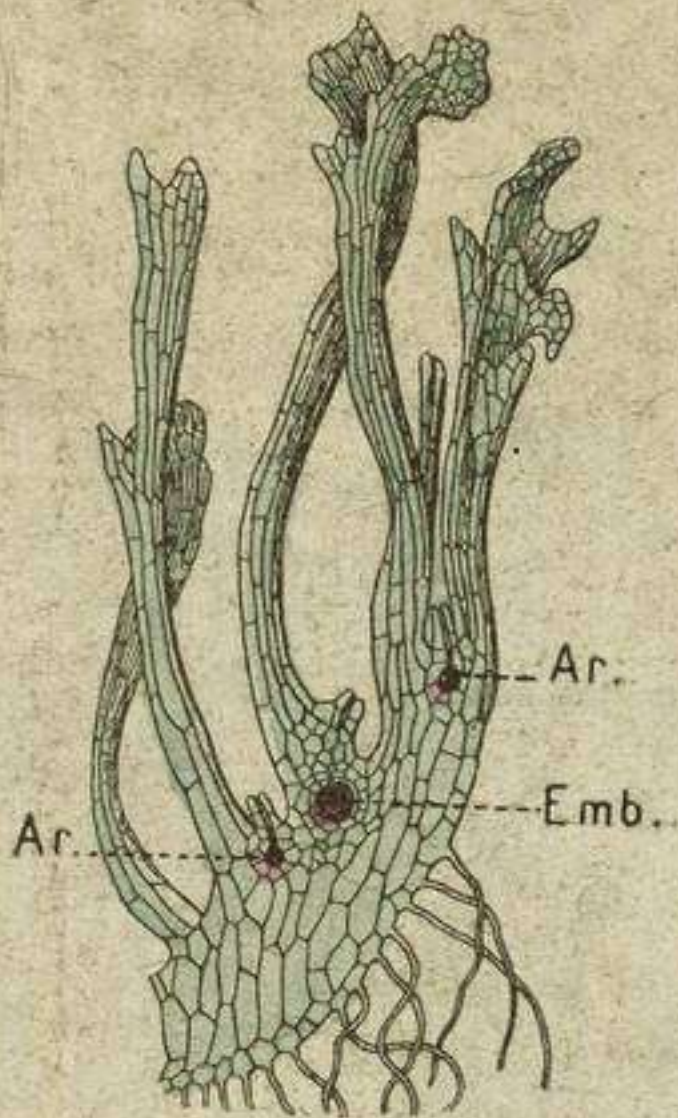

Prothalle femelle de prêle



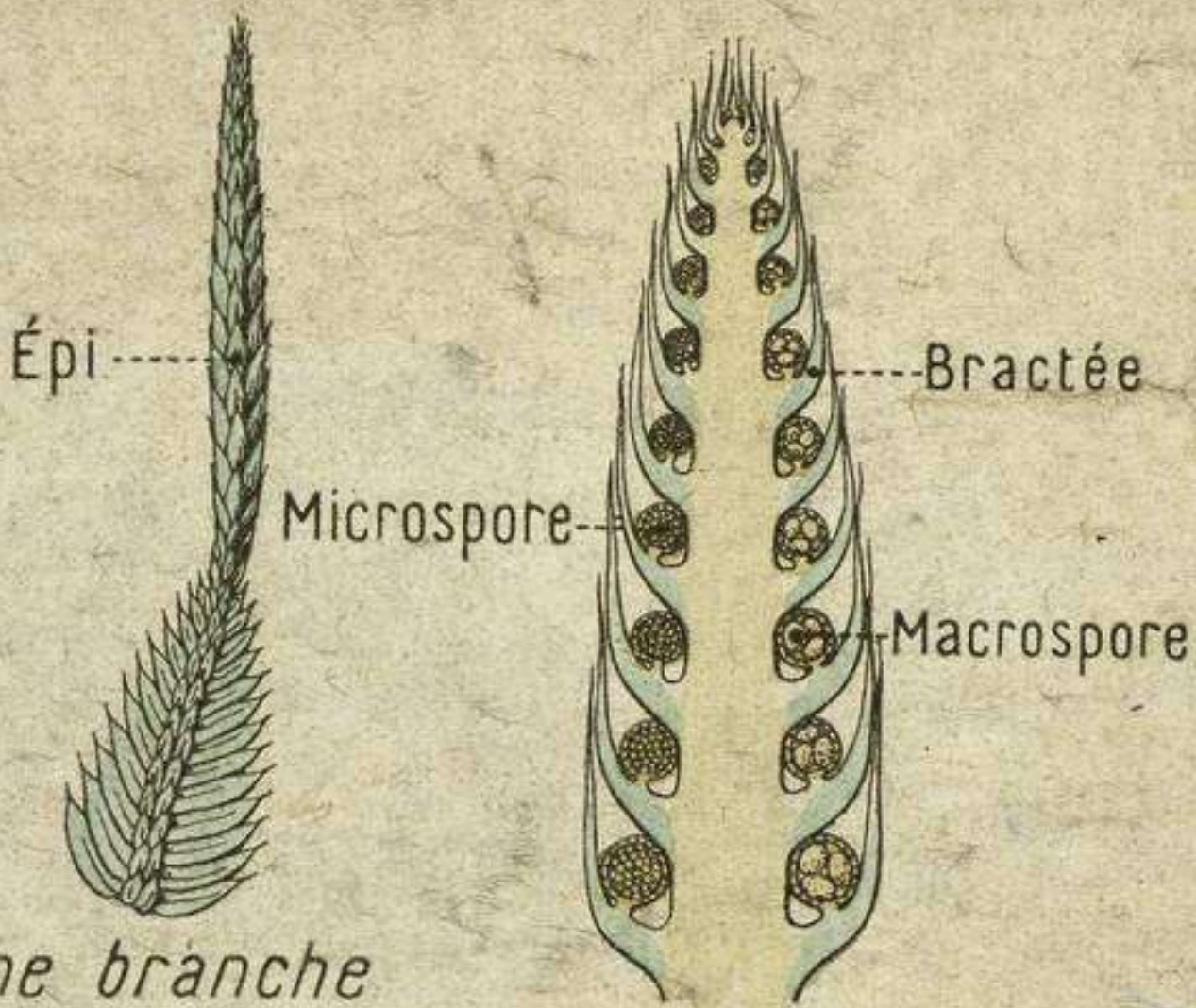

Épi sporifère de sélaginelle

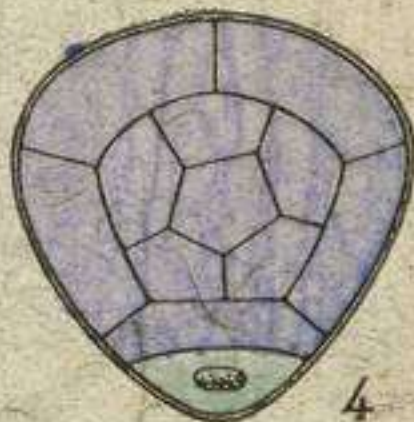
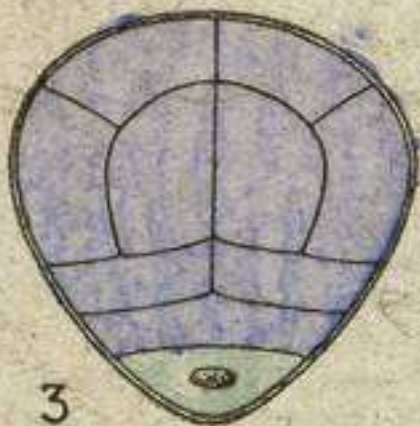
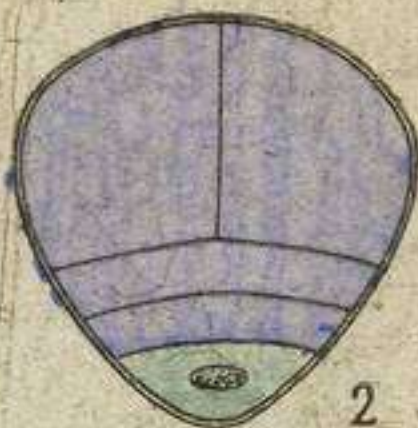
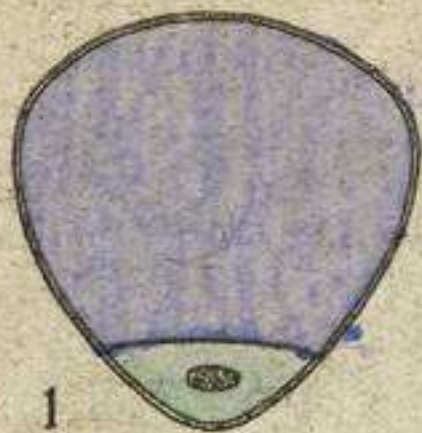

Germination  
de la microspore de sélaginelle

(10)

Jeune archéogone



Vue extérieure

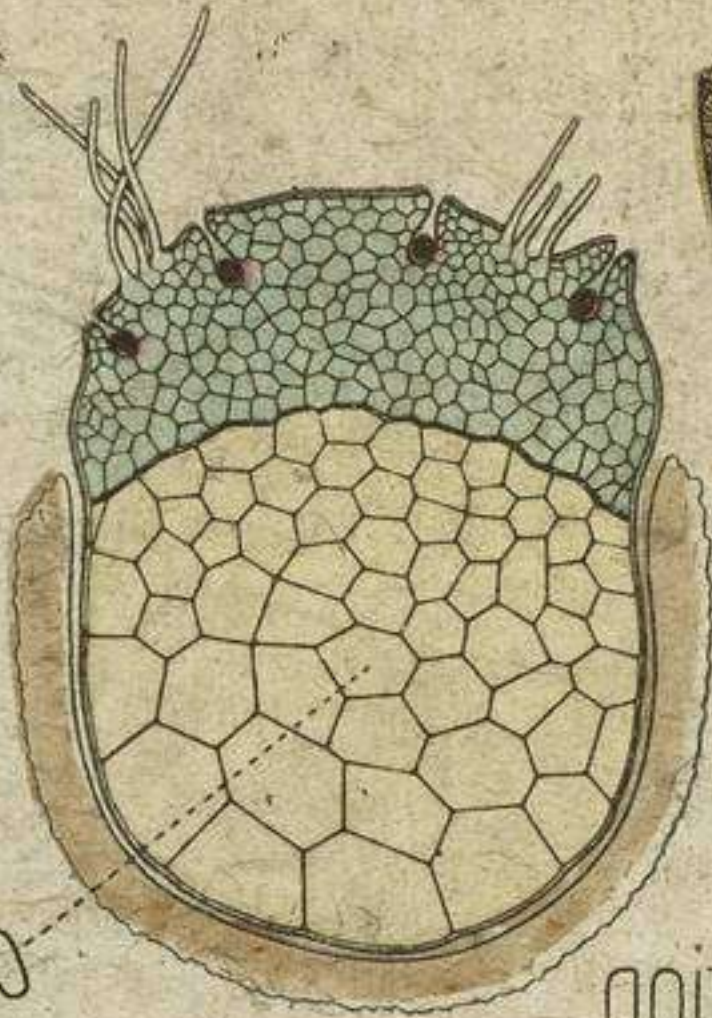

Corbe

Germinalion

de la macrospore de la zygote

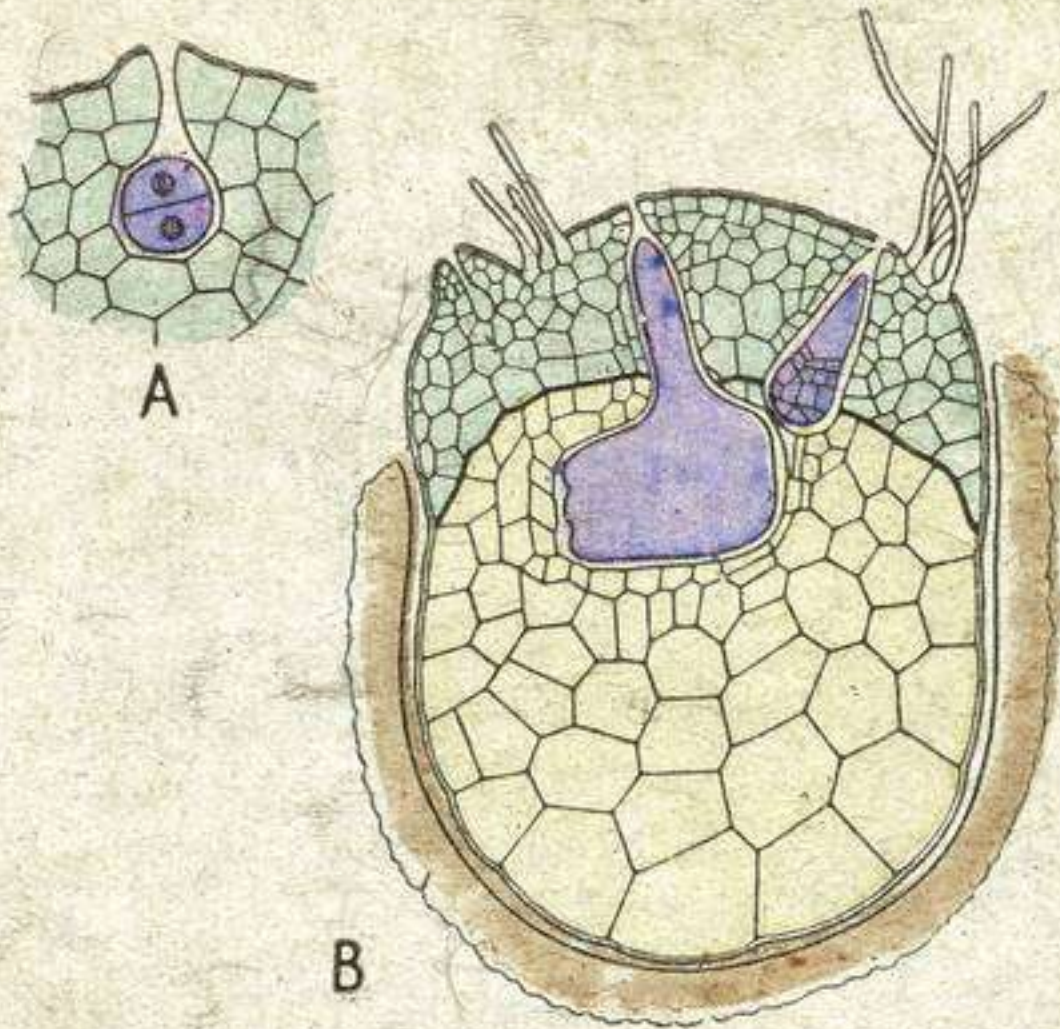

Germination de l'œuf de sélaginelle

(12)