

259
KALMUS ORCHESTRA LIBRARY

NICOLAI
RIMSKY-KORSAKOV

CAPRICCIO ESPAGNOL

OP. 34

EDWIN F. KALMUS

PUBLISHER OF MUSIC
NEW YORK, N. Y.

A 1915

KALMUS ORCHESTRA LIBRARY

RIMSKY-KORSAKOFF

CAPRICCIO ESPAGNOL

ORCHESTRA SCORE

Op. 34

EDWIN F. KALMUS
PUBLISHER OF MUSIC
NEW YORK, N. Y.

Capriccio espagnol.

I. Alborada

3

Rimsky-Korsakow. Op. 34.

Vivo e strepitoso M.M. ♩ 126

Flauto piccolo

2 Flauti

2 Oboi

2 Clarinetti in A

2 Fagotti

4 Corni in F

2 Trombe in A

3 Tromboni e Tuba

Timpani in E, A

Triangolo

Tamburino

Piatti

Cassa

Violini I

Violini II

Viole

Violoncelli

Contrabassi

Vivo e strepitoso M.M. ♩ 126

Picc

Clarinet A

Corni I. II in F

B

ff
a2
ff
a2
ff

f
f
a2
f
f

f
f
f
mf
mf

arco
ff
arco
ff
arco
ff
arco
ff
arco
ff

B

FL

a2

a2

Musical score system 2. Continuation of the musical score with various rhythmic patterns and dynamics.

Musical score system 3. Continuation of the musical score with various rhythmic patterns and dynamics.

Clar. in A

Fag.

Corni I, II in F

sempre pizz.

sempre pizz.

arco

tr

sempre pizz.

sempre pizz.

pizz.

Fl.

tr

p

pp

Triang.

ppp

arco

Violino Solo

pp

pp

pp

pp

pp

Fl.

p

p

p

p

pp

pp

pp

pp

pp

II. Variazioni

Andante con moto $\text{♩} = 112$

The musical score is arranged in a standard orchestral format with the following parts and markings:

- Flauti**: Treble clef, 3/8 time signature, rests.
- Oboi**: Treble clef, 3/8 time signature, rests.
- Corno inglese**: Treble clef, 3/8 time signature, rests.
- Clarineti in A**: Treble clef, 3/8 time signature, rests.
- Fagotti**: Bass clef, 3/8 time signature, rests.
- Corni in F**: Treble clef, 3/8 time signature. *Soli dolce* markings with red handwritten 'br' above. Melodic lines with slurs.
- Trombe in B**: Treble clef, 3/8 time signature, rests.
- Tromboni**: Bass clef, 3/8 time signature, rests.
- Violini I**: Treble clef, 3/8 time signature, rests. Red handwritten 'a 3' above.
- Violini II**: Treble clef, 3/8 time signature, rests.
- Viole**: Bass clef, 3/8 time signature. *arco p* marking. Rhythmic pattern of eighth notes.
- Violoncelli**: Bass clef, 3/8 time signature. *arco p* marking. Rhythmic pattern of eighth notes.
- Contrabassi**: Bass clef, 3/8 time signature. *arco p* marking. Rhythmic pattern of eighth notes.

At the bottom of the page, the tempo and metronome marking are repeated: **Andante con moto** $\text{♩} = 112$.

Clar. I in A

pp

Fl. D

Clar. in A

Cor. I in F

p

Vcllo

cantabile

pizz.

D

E Poco meno mosso $\text{♩} = 88$

Molto meno

E Poco meno mosso $\text{♩} = 88$

Cor. ingl.

Clar. in A

Cor. I in F

a 2

mf *p*

PAD

Fag.

a 2

mf

Fl.

Ob.

Clar. in A

Corni in F

Trbe in B

Trbni

div.

Poco
Piu
Molto

Tempo I

Handwritten red 'H' above the first staff. Dynamics include *p*, *f*, and *pp*. The system consists of four staves with complex rhythmic patterns and slurs.

Handwritten *mf* above the second staff. The system consists of five staves, with the lower three staves showing simpler rhythmic accompaniment.

Handwritten red arrow pointing to a note in the first staff. Dynamics include *pizz.*, *p*, and *div.*. The system consists of five staves, with the lower two staves showing accompaniment.

Tempo I

2

Musical score for the first system, featuring a complex melodic line in the upper voice and rhythmic accompaniment in the lower voices.

3

ritenuto

enlace
Tutti
a 2
Sp. A.

pizz.
p

pizz.
p

ritenuto **attacca**

Musical score for the second system, including performance instructions like "ritenuto", "pizz.", and "attacca", along with handwritten notes in red ink.

III. Alborada

Vivo e strepitoso $\text{♩} = 126$

The musical score is arranged in a standard orchestral format. The woodwind section includes Flauto piccolo (Fl. II), Flauti, Oboi, Clarinetti in B, and Fagotti. The brass section consists of Corni in F, Trombe in B, and Tromboni e Tuba. The percussion section includes Timpano in B, Triangolo, Tamburo milit., Piatti, and Cassa. The string section includes Arpa, Violino Solo, Violini I, Violini II, Viole, Violoncelli, and Contrabassi. The score is written in 2/4 time with a key signature of two flats (B-flat and E-flat). The tempo is marked 'Vivo e strepitoso' with a metronome marking of 126. The dynamic range is primarily fortissimo (ff), with some mezzo-forte (mf) markings in the percussion parts. The woodwinds and strings play a rhythmic accompaniment, while the brass and percussion provide a driving, rhythmic pulse. The woodwinds have melodic lines with trills and accents. The strings play a steady, rhythmic accompaniment with pizzicato (pizz.) markings. The percussion parts are highly rhythmic, with the tambourine and triangles playing a central role in the texture.

Vivo e strepitoso $\text{♩} = 126$

H

H

The score includes various musical notations:

- Trills (*tr*) in the first staff.
- Triplet markings (*3*) in the first and third staves.
- A blue handwritten scribble in the fourth staff of the second system.
- Pizzicato markings (**ff pizz.**) in the first, second, third, and fourth staves of the final system.

The score concludes with a first ending bracket labeled **I** and **ff** at the bottom center.

K

pp a 2

Arpa f

Viol. Solo con forza P

K

Fl. *fl*

Clar. in B *mf*

Fag. *a 2*

Cor. I. II in F

a 2

Clar. I in B *p*

Triang. *ppp*

brillante pp

mf

un poco più piano

Clar. in B

lunga

sf f lunga
attacca

IV. Scena e canto gitano

Allegretto $\text{♩} = 69$

Flauto piccolo
Flauti
Oboi
Clarinetto in B
Clarinetto in A
Fagotti

Quasi cadenza I

Corni in F
Trombe in B
Tromboni e Tuba

Timpani in A,E
Triangolo
Tamburino
Tamburo
Piatto
Cassa

Arpa

Violini I
Violini II
Viole
Violoncelli
Contrabassi

Allegretto $\text{♩} = 69$

acc.

L a tempo ♩.-69

fl

Solo

Fl. I

Timp.

Tamb.

Piatti

Timpani part with notation and dynamics: *p*, *pp*.

Viol. I Tutti

Violin I part with notation, dynamics, and performance markings: *arco*, *pizz.*, *p*, *f*, *arco*, *pizz.*, *p*, *f*.

L a tempo ♩.-69

Continuation of the score showing detailed notation for Flute I, Clarinet in B, and Violin I parts with various dynamics and performance instructions.

Cadenza III brillante

acceler.

Handwritten red 'FE' at the top.

fpp *smorz.*

Ob. I

Clar. in B Cadenza IV

a tempo

Solo

lento

dolce

Fag.

cresc.

din.

pp

Triang.

Platti

(avec 2 baguettes d'éponge)

poco sfppp

smorz.

pp

a tempo

Cadenza V

Arpa

con forza

Empty musical staves for the third system.

tacet

glissando ad lib.

Empty musical staves for the fifth system.

a tempo

Trbni e Tuba

Piatti

Arpa

a tempo

ff feroce

ff feroce

M. 69

fl

Fl. I

Clar. in B

Clar. in A

Fag.

Corni I II in F

Timp.

Vle div.

pizz.

mf

pizz.

M. 69

Andante

Trbni e Tuba
 Tamb.
 Piatti

f *sf*

ff feroce

Clar. in A

N $\text{♩} = 69$ *egum*

Corni in F

Timp.

Arpa

f *mf* *p*

Vle div.

f *mf* *pizz.*

Fl. picc.
mf *dim.*

Ob. I
mf *dim.*

Clar. in A
s

ob Solo *p*

Clar. in B Solo *p*

Vle Tutti *pp*

Vello Solo arco

a piacere Velli arco *ppp*

Ob. I Solo *p*

Clar. in B *p*

Fl Fl. I Solo *p*

Ob. I

Clar. in B *ppp*

Clar. in A *ppp*

Temp.

p Solo

ppp

ppp

(quasi Guitara, non div.) *pizz.*

(quasi Guitara, non div.) *pizz.*

div.

(quasi Guitara, non div.) *pizz.*

p

O

Fag. I

Solo

mf

simile

simile

simile

O

Fag.

Coro
Zlas

Tamb.

Tamb.

Fl. picc.

Fl. *a 2*

Ob.

Clar. in B

Clar. in A

Fag.

Cor. I, II in F

Cor. III in F

Trba in A

Timp.

Piatti

Arpa
muta in Ces, D, Eis, F, Gis, As, H

div.

arco

arco

ff glissando

simile

p cresc.

mf

f

sf

pp

ff

p cresc.

f

mf

sf

p cresc.

sf

pp

mf

ff

sf

p cresc.

sf

p

Q

ff *s* *a 2* *V*

ff *s* *a 2* *V*

ff *s* *a 2* *V*

ff *s* *a 2* *V*

ff *s* *a 2* *V*

muta in A

a 2 *f* *s*

f *a 2* *s*

Trbe in A

Trbni e Tuba *f*

f

Tburino *f*

Cassa *mf*

ff *arco*

ff *arco*

ff *pizz. arco* *pizz. arco* *pizz. arco* *pizz. arco*

ff

Q *ff*

Animato

Fl. *p*

Ob. *p*

Fag. *a 2 sf*

p

p

p

mf

mf

Tamb. *f*

Piatti *f*

ANIMATO

mf

mf

pizz. mf

f

f

f

Animato

Fl. picc.

Clar. in A

f *p* *f*

Timp.

Triang.

Tburino

Tamb.

Piatti

Arpa *ff*

gliss.

non div. pizz.

pizz. non div.

div. arco

mf

mf

pizz.

pizz.

Apoc. en var
da 2 a 1

V. Fandango asturiano

d=66

Flauto piccolo *ff*

Flauti *ff* *a.2*

Oboi *ff*

Clarineti in A *ff* *a.2*

Fagotti *ff* *mf*

Corni in F *ff*

Trombe in A *ff*

Tromboni e Tuba *ff* *a.2*

Timpani in A, E *ff*

Triangolo *mf*

Castagnetti *f*

Tamburo *f*

Piatti *f*

Cassa *f*

Arpa

d=66

Violini I *ff*

Violini II *ff*

Viole *ff*

Violoncelli *ff*

Contrabassi *ff*

d=66

mf

mf

mf

mf

a.1

ff

mf

d=66

mf

Fl.

Ob.

Clar. in A

Fag.

mf

Cor. I, II in F

mf

Cast.

p

mf

pizz.

mf

mf

//

mf

mf

f

mf

f

f

f

sempre non div.

mf

f

f

f

f

f

f

f

f

f

f

f

pizz.

f

R

Fl. I

Clar. in A

3 3

tr

tr

Clar. I in A

tr

tr

tr

tr

p

Ob. I
dolce

mf
arco
p

Fl.
p poco cresc. *p poco cresc.* *cresc.*

Ob.
mf cresc.
a 2

Clar. in A
p poco cresc. *p poco cresc.* *cresc.*
a 2

Fag.
p poco cresc.
a 2

Cor. in F
p cresc.
a 2

cresc. poco a poco
pizz. quasi Guitara

p cresc. poco a poco
quasi Guitara

cresc. poco a poco
quasi Guitara

cresc. poco a poco

p

S
Fl. picc.

picc

mf giocoso tr

Clar. in A

Fag.

Fl.

Ob.

a 2

Corni III. IV in F

Cast.

Cast

mf

unif

pizz.

mf

Corn I. II in F

f **T**

a 2 *f*

f

a 2 *f*

f

Solo *schierzando*

f

f

Triang.

p

mf

(E dur)

mf *saltando*

mf *saltando*

mf *saltando*

mf *saltando*

mf *pizz.*

p

Fl. picc.

Ob.

Clar. in A

Fag.

Picc

p

ob

p

sf

f

mf

mf

mf

Piatti

p

sf (F dur)

p

pizz.

mf

mf

pizz.

sf

pizz.

p

pizz.

sf

p

Fl. *tr*

cresc.

p cresc.

p cresc.

p cresc.

p cresc.

a 2

p cresc.

p cresc.

p cresc.

Cast. *p*

(muta in A-dur)

spiccato assai

non spiccato

p cresc.

non spiccato

p cresc.

arco

p cresc.

arco

p cresc.

arco

p cresc.

p cresc.

U

P

Timp.

P

U

p

a 2

Fl.

Fl. *f* a 2
f a 2
f a 2
f a 2

Trbe in A

f a 2
f a 2
f

Tamb.

mf
poco sf

f arco
f arco
f arco
f arco
f arco

Picc

Fl. picc.

ff

a 2

Trbnni e Tuba

sf

sf

Piatti

Cassa

poco sf

mf

mf

ff feroce

ff feroce

ff feroce

W

Trbni e Tuba

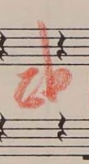

Tamb.

Cassa

W ff

COBA

same

a 1

Poco

Alu

Moll.

f

CODA

Vivace assai ♩ = 144

Vivace assai ♩ = 144
CODA

Y

Y

Fl.

Empty musical staves for strings, measures 1-6.

Fl. picc.

Z

a2

a2

a2

a2

Timp.

div.

Z

Presto ♩=152

Presto ♩=152

Concertino.

Violoncello

arpa

Flauta

clarinete

Coro inglés

Trompa Trompas y Estras

Tutti

