

JOSEPH HAYDN

SINFONIA No. 88

Fagotto II

HAYDN-MOZART PRESSE

SINFONIA No. 88

JOSEPH HAYDN
(Ed. H. C. Robbins Landon)

I

Adagio

1
f

5
2

11
p

Allegro

17
5 *v.I*

26

31

36

40
1 2 3 4
1

43
fz

Fagotto II

52 *ff* *ff* *ff* *ff*

56 *ff*

60 *Fg. I solo p*

66 *VI. I* *f* *ff*

73 *ff* *ff* *ff*

78 *Fg. I solo p* 1 1

83 *f*

88

93

98

seguiranno pause

Fagotto II

10⁴ *vi. I*
23 *f*

131 *fz*

136 *fz*

142

147

152 *fz* *fz*

157 *fz*

162 *fz* *fz*

167

172

177 *vi. I*

188 *fz* *fz* *fz*

193

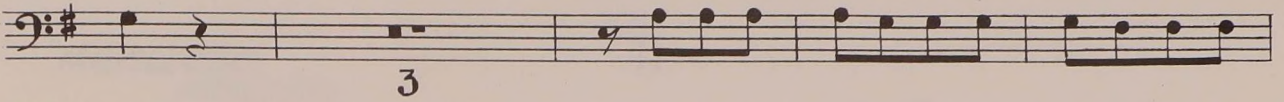

200

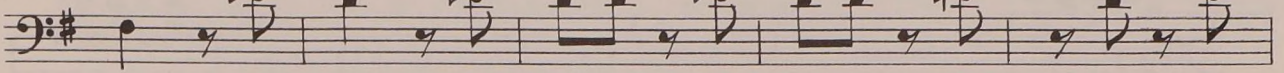

205

210

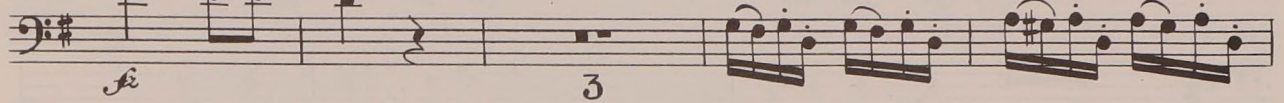

217

222

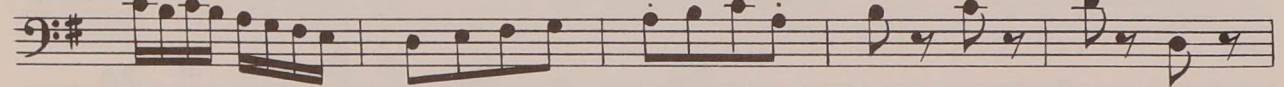

227

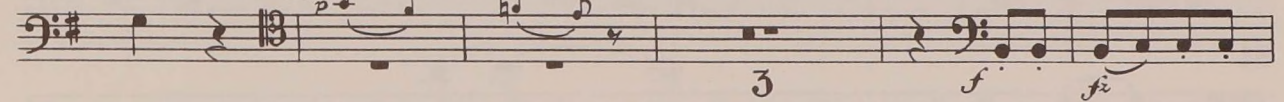

235

243

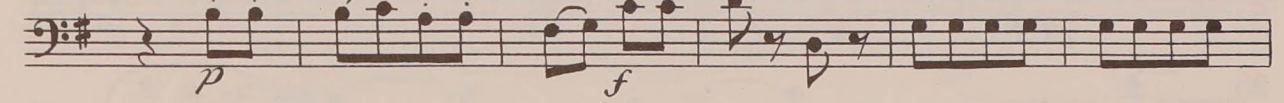

249

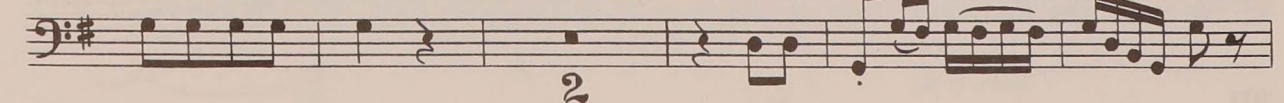

256

261

II

Largo

1

3/4

39

2

ff *fz* *fz* *fz* *fz* *fz* *fz*

45

19

Ob. I *p* *fz* *fz*

68

fz *4* VI. I *pp*

76

ff *fz* *fz* *fz* *fz* *fz* *p* *fz* *fz* *fz*

81

fz *4* *p* *3*

91

ff *fz* *fz* *fz* *fz* *fz*

96

fz

101

3 VI. I *pp* *ff* *fz* *fz*

109

fz *fz* *fz* *1* *p* *pp*

III

Menuetto
Allegretto.

Trio

IV

Finale

Allegro con spirito

1

vi. I

7

11

16

21

f

vi. I

6

1.

32

2.

f

38

44

Fagotto II

50

66

71

75

79

84

89

94

98 *f*

103 *ff*

108 *ff*

113

118

123

128

133

139 *v. I*

2/4

168 *f*

1

Fagotto II

172

177

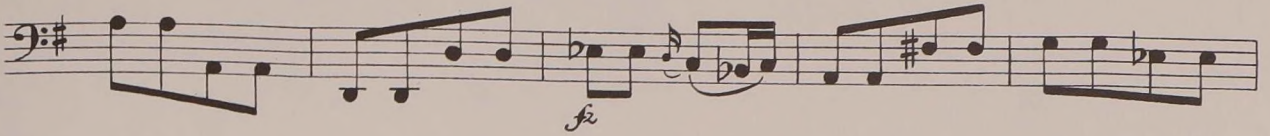

182

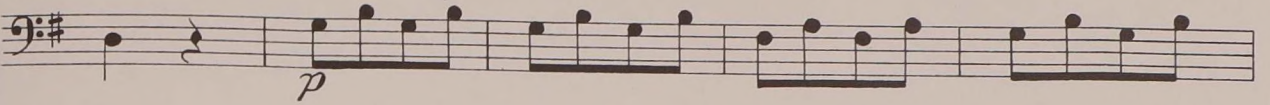

187

193

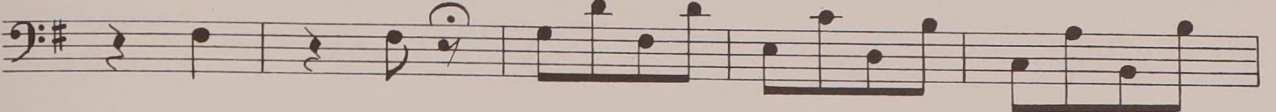

198

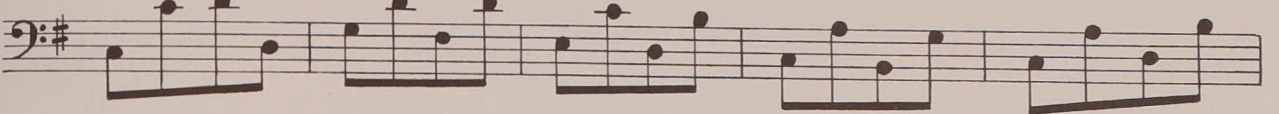

203

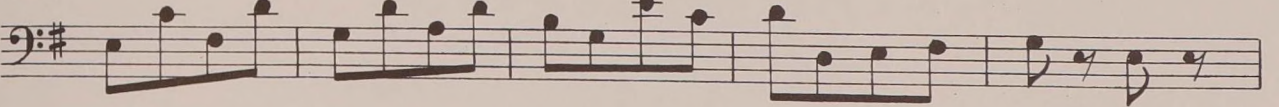

208

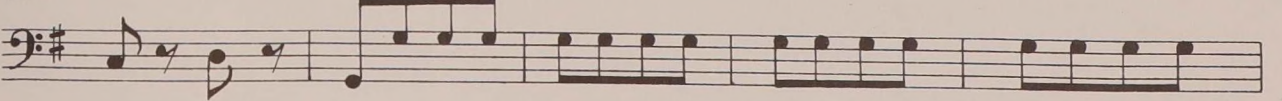

213

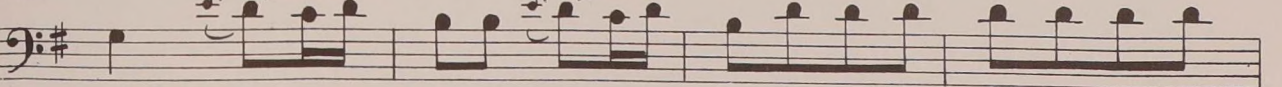

217

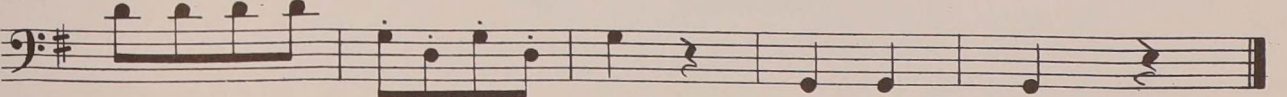

fine