

CASSE-NOISETTE NUTCRACKER SUITE

Clarinetto II.

in B.
Allegro giusto.

OUVERTURE MINIATURE.

P. TSCHAÏKOWSKY. Op. 71^a

Viol. I.

1 2 3 4 5 1 4

12 A 3 5 1 4

B 15

C *p* *mf* *p* *p* *mp*

D 1 *mf* *pesante* *f* *pp* *cresc.* *ff*

E 9 1 *pp* *pp* *pp* *p* *p* *cresc.*

F 16 G 2 5 *f* *mf* *cresc.* *f*

H *pp* *cre - scen - do* *ff* *pesante*

sempre ff *dim - - - p*

2nd Clarinet in A

Seven empty musical staves for practice or additional notation.

Clarinetto II.

H

f *f > f* *f > mf*

cresc. *f > ff* *f* *f >*

f *f > mf* *mf cresc.* *f* *ff*

2nd Clarinet

N^o 3 Petit Galop des Enfants et Entrée des Parents

Presto 7 in C

Andante

Allegro 17

N° 3

2nd Clarinet

in Bb

Section header for N° 4: **N° 4 Scène Dansante**. It includes tempo markings *Andantino* (18) and *Allegro vivo* (4). The key signature changes to **A** (one sharp). A note says "Change to A string".

D 7

Molto più presto

Tempo di Valse

mf cresc

f

p

cresc

f

ff

rit

p

ff

mf

p

mf

p

poco cresc

mf

G

mf

Presto

p

p

20 H 8

4

mo

p

p

p

p

mf

3

f

mf

cresc

ff

ff

4

U.S.

N° 5 Scène et Danse du Gross-water

Nº 5

2nd Clarinet

11

Piu mosso *Tempo I* *Piu mosso*

cresc *f* *pp* *L'istesso tempo* *3*

mp *poco cresc* *mf* *Tempo di Gross-vater*

cresc *ff* *3/8* *7/8* *f*

G

Allegro vivacissimo *Tempo I^{mo}*

Se Huez 2 veces *Fine* *5 D.S.* *Frangente*

Clarinet II in A

No. 6. *Allegro semplice* (♩ = 132)

Two empty musical staves at the bottom of the page.

mf *cre - - - scen - - - do*

H

ff *cre - - - scen - - - do*

ds

cresc **fff**

I **ff** *cre - - - scen - - - do*

cresc. molto **ff** *cre - - - do*

scen - - - do **fff** *cresc*

K **ffff**

L 2 3

SIGUE SIN DETENERSE N: 7 Scene ->

14 2nd Clarinet in B^b Allegro vivo
N^o 7 Scene

Pochissimo

Key features of the score include:

2nd Clarinet in B^b *Andante*
N° 8 Scene

16 A

cresc

ff

B

C

D

con tutta forza

D

mf *mp* *p* *cresc* *f*

dim

Nº 9 Valse de Flocons de Neige

Tempo di Valse, ma con moto ^{a 1}

24 A 28 B mp

cresc mf

mf

C 44 mf

mf f mf

16

E 15 cresc p mf

ff

II p p

poco cresc mf dim p G

poco cresc mf H 7 7

mf

FIN JACTO

18 2nd Clarinet in A Andante $\text{♩} = 60$

N^o 10 Scene

ATTACA

Oboe

2nd Clarinet in A

N^o 11 Scene

Andante con moto

Moderato

Allegro agitato

Poco piu allegro

VA A CHO COLATA pag 21

Clarinetto II.

in B.
Allegretto.

b) DANSE ARABE. Le Café

in B.
Allegro moderato.

c) DANSE CHINOISE. Le Thé

VA A MERLITON S → pag 22

Clarinetto II.

d) DANSE RUSSE, TRÉPAK.

in A.
Tempo di trepak, molto vivace.

VA A N° 12 Polichinelle
1-4 75

in A.

Moderato assal.

2) DANSE DES MIRLITONS.

Corno

VA A LA CHINOISE
muto. B^b PAG 21.

N° 12 Divertissement a, Le chocolat

B^b

Allegro brillante

4 *al* 8 ① 7 ②

③ 14 1

⑤ Più mosso

3

VA A DANZA ARABE pag. 24

2nd Clarinet in A

N^o 12 f La mère Gigogne et les polichinelles

Allegro giocoso

IN A

V.S.

Two sets of empty musical staves, each consisting of five lines, located at the bottom of the page.

Nº 12 f
26C

2nd Clar. in A

XIII. VALSE DES FLEURS.

in A.
Tempo di Valse.

Clarinetto II.

2.
f *f* *ff* *pp*

E
pp

mf *p*

F
mf

p *cresc.* *f*

G 1
p

p *cresc.*

f *ff* *f*

3 H 2

mf *ff*

I
mf *mf*

1 2 7 8

Clarinetto II.

3
ff

1. 3 2.
f f f ff ff

ff dolce

p pp cresc. poco a poco

cresc. mf

fff

K 3
ff ff ff p cresc.

L
ff p cresc.

fff

fff

Fine.

2nd Clarinet in A

N^o 14 Pas de deux

Andante maestoso

12 A 1 *IN A* 2

B *poco piu mosso incalzando*

C *animando*

1 *Tempo I^{mo}*

D *poco string*

Tempo I^{mo}

E

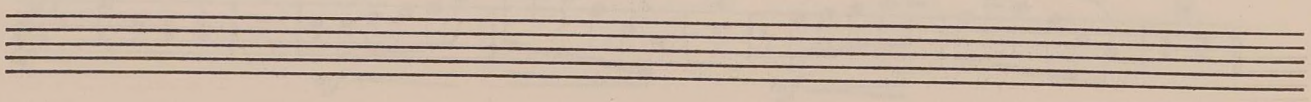

2nd Clarinet in A

Variation I

pour le danseur

Tempo di Tarantella

INA
7

Empty musical staff.

Empty musical staff.

Empty musical staff.

Empty musical staff.

32 2nd Clarinet in C
Var. II

Danse de la Fée - Dragée

Andante non troppo

16

4 + clarinet

A

IN A

clarinet

mf

pp

2

2

B 8 d C 3

Presto $\text{♩} = 184$

pp

D

1

1

pp

5

2nd Clarinet

Vivace assai

Coda

11 *in A*

7

7

N^o 15 Valse Finale et Apotheose

Allegro Tempo di Valse

in Bb

change to Bb

ff

B.

mp

cresc

C

DO DO

D

cresc

E

p

Empty musical staff.

36 N^o 15
K

a3

2nd Clar (4)

Seven empty musical staves for notation.