

Trombon 2<sup>o</sup>

185

La Dolores -

Jota -

Breton -

LA DOCTRES

Trombon 2°

Exo de Jota

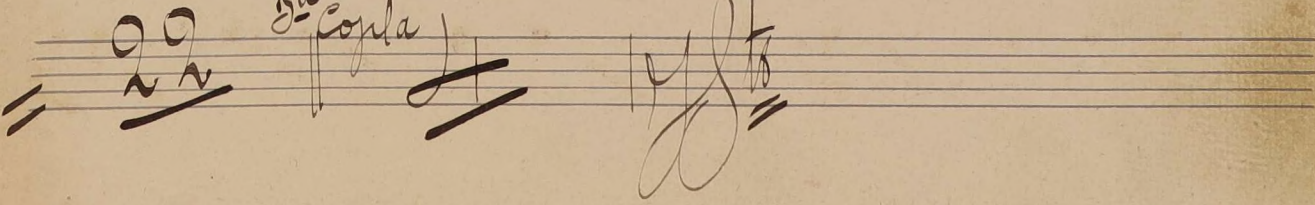
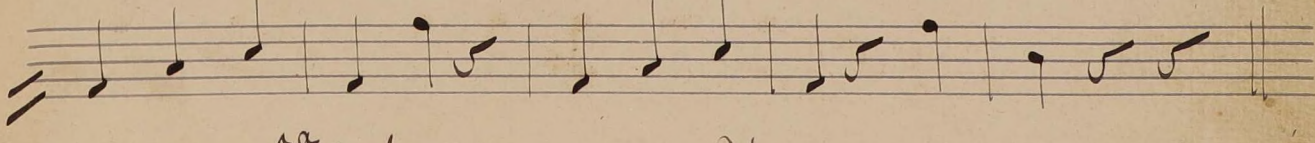
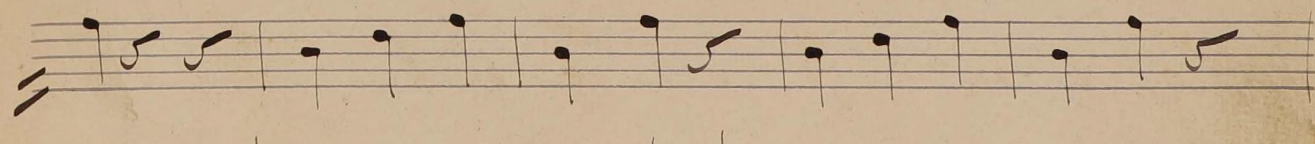
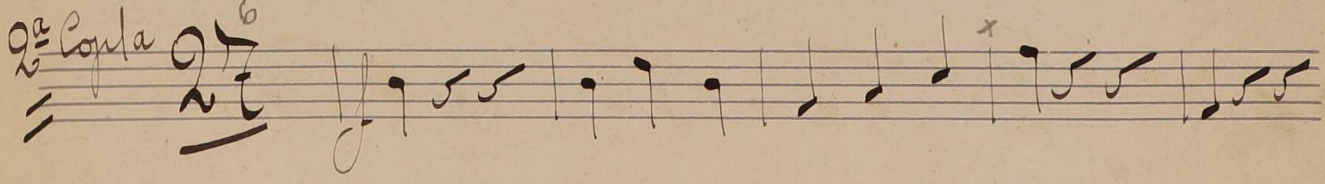
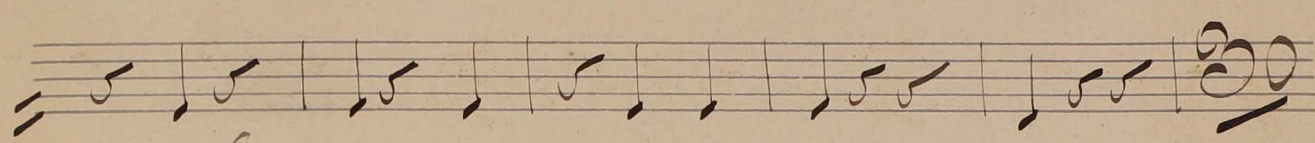
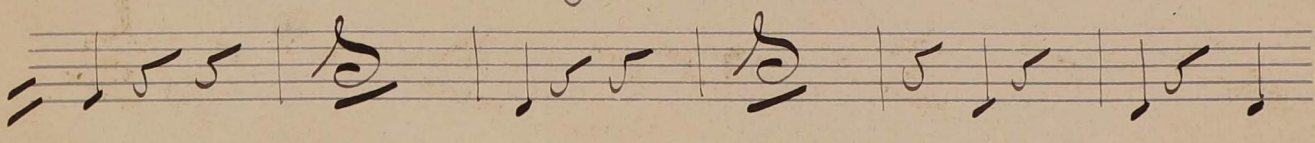
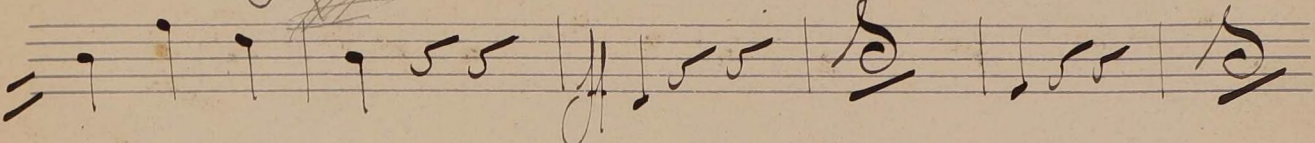
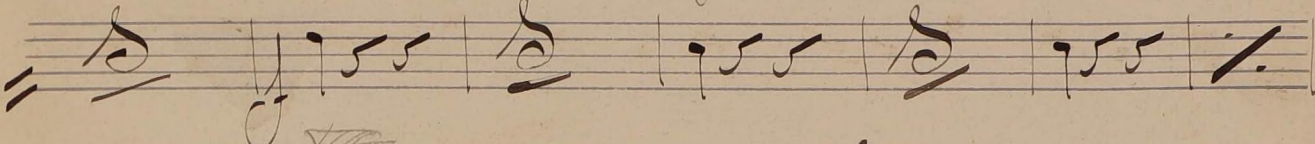
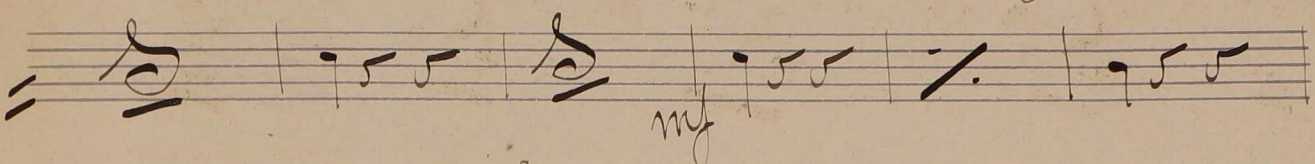
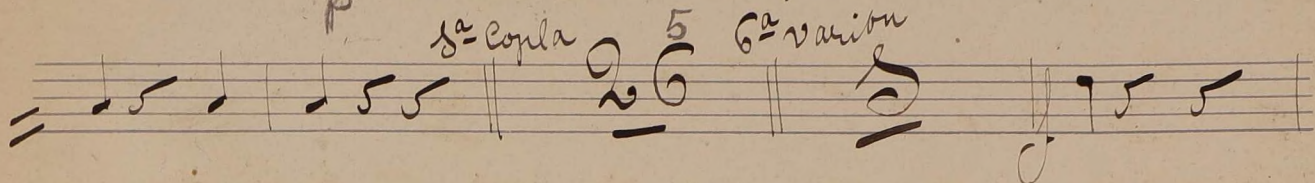
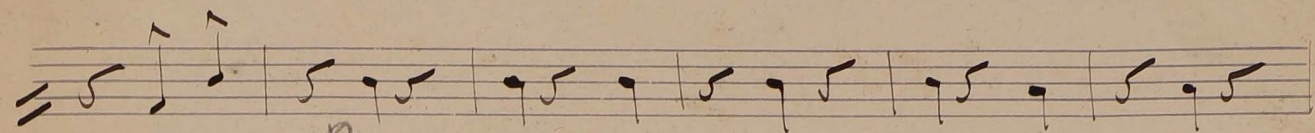
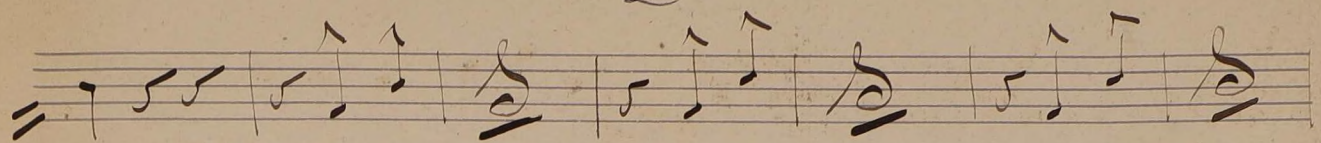

