

Trompa 1^a

1^a Sinfonia en Re menor.

por

R. Chapi

Adagio (en re.)

All.^o apasionato (a voi)

A large, stylized flourish or signature at the bottom right of the page, consisting of several loops and curves.

lu re

cres

Lu re

Allos tempi

In re

This is a handwritten musical score on aged paper, featuring approximately 12 staves. The notation includes various rhythmic values such as eighth and sixteenth notes, rests, and beams. A prominent diagonal line is drawn across the middle of the page, possibly indicating a section break or a correction. Performance markings are present, including *piu mosso* and *presto*. The score concludes with a large, decorative flourish on the final staff.

piu mosso

rit. e cres

presto

And.^{to} Con moto molto espresso //

En Sib grave \flat $\frac{3}{4}$ $2/3$ $\overset{a}{p}$ $\overset{1}{s}$

- rit: arpo* (ritardando, ad libitum) on the second staff.
- pp. ma ben marcato* (pianissimo, but very marked) on the fourth staff.
- cres* (crescendo) markings on the fifth, sixth, and seventh staves.
- A *b* (basso) marking on the second staff.
- A *f* (forte) marking on the eighth staff.

In Lib. grande

Scherzo - Presto.
(marca 2)

En Do.)

rall. un poco

alpi

rall

cres

25

21.

Ando

23

24

25

26

27

rall un poco. en do

Ando

ff 9. 7 7 7 7 | *ff* 9. 7 | / / / /

/ / / / / / / / / / / / / /

/ / / / / / / / / / / / / /

/ / / / / / / / / / / / / /

cres / / / / / / / / / / / / / /

/ / / / / / / / / / / / / /

/ / / / / / / / / / / / / /

45 38 50

ff 9. 7 / / / / / / / / / / / / / /

9. 7 / / / / / / / / / / / / / /

9. 7 / / / / / / / / / / / / / /

9. 7 / / / / / / / / / / / / / /

Final. molto. All.^o è vivace //

(En re)

en re

a

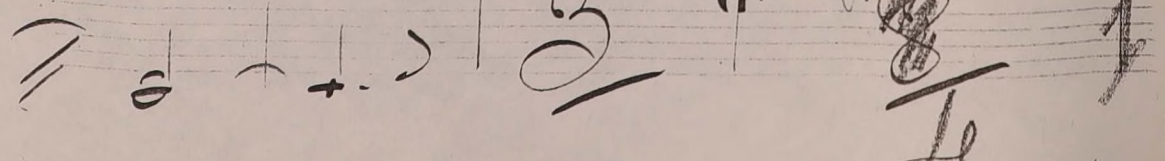
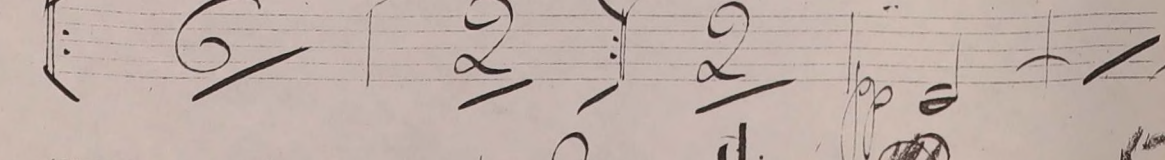
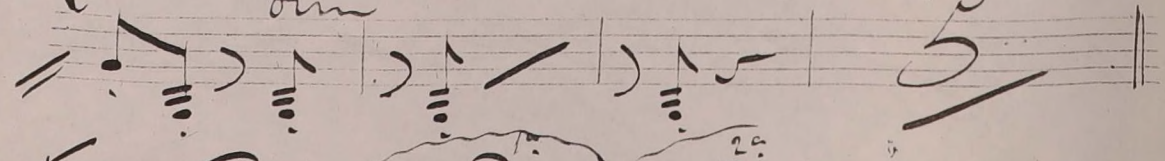
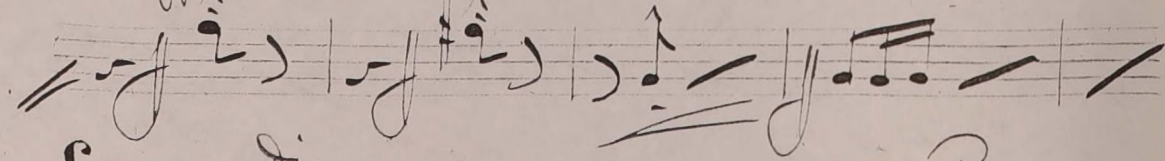
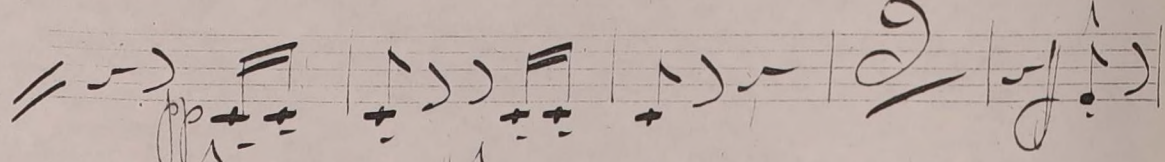
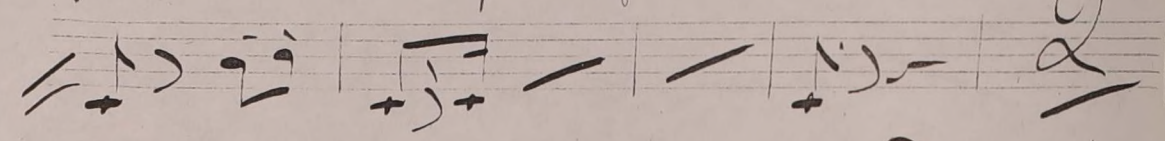
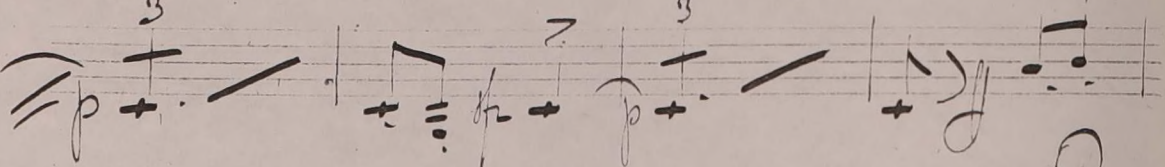
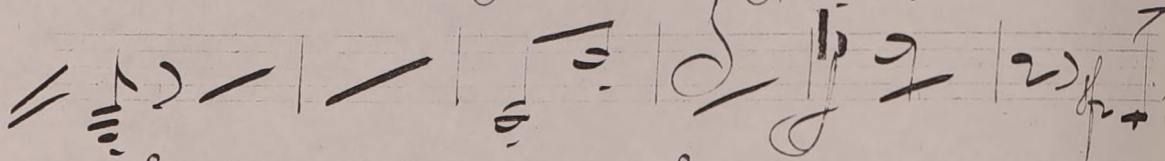
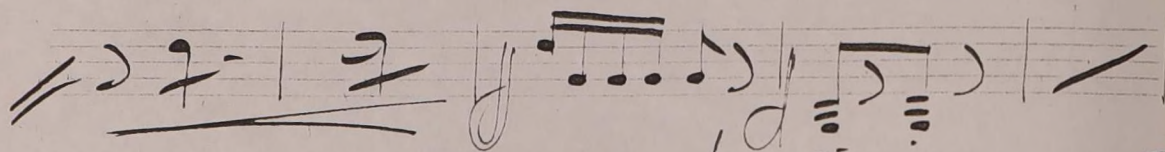
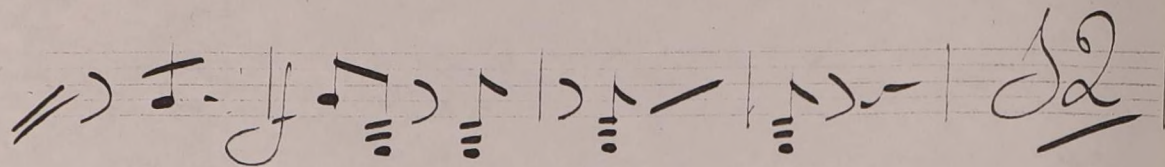
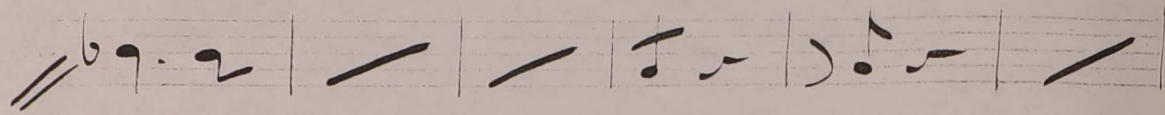

Al

lu. acc.

in se

