

2

Violin 2^o

Sa. S. Sinfonia en Re menor

bar

R. Chapu //

Adagio *dim*

dim

cres

All. appassionato

a Tempo

cres

pp

cres

2

divisi

cres *con fuoco*

rit. a tempo.

divisi

arco

sol

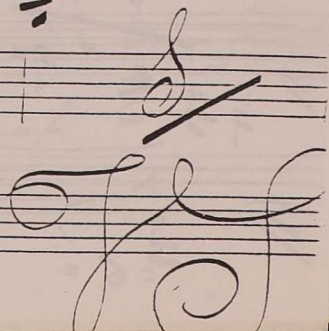

Key annotations and markings include:

- Staff 1:** *ppp* (pianissimo)
- Staff 2:** *pp* (piano)
- Staff 3:** *ppp* (pianissimo), *crus* (crescendo)
- Staff 4:** *pp* (piano), *dim* (diminuendo), *ppp* (pianissimo)
- Staff 5:** *ppp* (pianissimo), *crus* (crescendo)
- Staff 6:** *ppp* (pianissimo), *crus* (crescendo), *ppp* (pianissimo)
- Staff 7:** *ppp* (pianissimo), *crus* (crescendo), *ppp* (pianissimo)
- Staff 8:** *ppp* (pianissimo), *crus* (crescendo), *ppp* (pianissimo)
- Staff 9:** *ppp* (pianissimo), *crus* (crescendo), *ppp* (pianissimo)
- Staff 10:** *ppp* (pianissimo), *crus* (crescendo), *ppp* (pianissimo)

This is a handwritten musical score for a string ensemble, consisting of seven staves. The notation includes various rhythmic values, slurs, and dynamic markings. The score is written in a style characteristic of 19th-century manuscript notation.

Key markings and annotations include:

- Staff 1:** *ff*, *12*, *vis*, *ppp*
- Staff 2:** *8^{va} arco*
- Staff 3:** *Cres*
- Staff 4:** *divisi*, *con fuoco*
- Staff 5:** *ff*, *pp*, *mf*
- Staff 6:** *mf*

The score concludes with a large, decorative flourish at the bottom center.

cres

tutta forza

ff
in mosso

- *arco* (arco) at the top right.
- *pp* (pianissimo) in several places.
- *tr* (trills) above notes in the second and third staves.
- *8va* (octave) above notes in the second staff.
- *lso* (largo) above notes in the third staff.
- *cres* (crescendo) and *cresc. dim* (crescendo then diminuendo) markings.
- *ppp* (pianississimo) in the fifth and sixth staves.
- *dim* (diminuendo) in the sixth staff.
- *cres molto* (crescendo molto) in the seventh staff.
- *arco* and *pp* markings in the eighth staff.
- *pp* and *cres* markings in the ninth staff.
- A large, decorative flourish at the bottom right.

1	<i>pp</i>	
2	<i>pp</i>	<i>pir</i> , <i>leggiero</i> , <i>pp aruo</i>
3	<i>pp</i>	<i>eres molto</i>
4	<i>pp</i>	<i>pir</i> , <i>ario</i> , <i>La cura</i>
5	<i>eres</i>	
6	<i>eres</i>	<i>La</i> , <i>dim</i>
7	<i>pp</i>	
8	<i>pp</i>	<i>eres</i>
9	<i>pp</i>	<i>pir</i>
10	<i>pp</i>	<i>ario pp</i>

cres

cres

Dim poco a poco. *Sempre dim*

pp

cres

cres

pizz

pizz *arco*

Scherzo. Presto (2.)

a pivo

J. D.

dim

dim

1^a cuerda

lento

1^a

divisi

- pizz* (pizzicato)
- cres* (crescendo)
- arco* (arco)
- divisi* (divisi)
- poco rall* (poco rallentando)
- pp* (pianissimo)
- f* (forte)
- dim* (diminuendo)

The score concludes with a large flourish and the initials "J.C." in the bottom right corner.

f

dim

La corda

loco

La

con Sordina

pp

1 2 3 4 5 6 7 8 9 10 11 12 13 14 15 16 17

18 19 20 21 22 23 24

11 12 13 14

Final molto all. e fivace //

This is a handwritten musical score for a piano piece. The title at the top is "Final molto all. e fivace //". The score is written on ten staves. The first staff is the treble clef, and the remaining nine staves are for the right hand, with the left hand part being mostly obscured or written in a shorthand style. The music is in 2/4 time and features a complex, rhythmic texture with many sixteenth and thirty-second notes. There are several dynamic markings: "pp" (pianissimo) at the beginning and in the middle, "Cres" (Crescendo) in two places, and "f" (forte) and "pp" in the later sections. The piece concludes with a "fin" marking. The handwriting is fluid and characteristic of a composer's sketch or a personal manuscript.

arco *pp* *pir* *arco pp* *pir*

sa *2a*

arco *pp* *arco* *pp* *arco* *pp* *arco* *pp* *arco* *pp*

Dynamic markings include *pp* (pianissimo) and *ppp* (pianississimo) at the beginning of the first staff, and *pp* and *ppp* throughout the piece. Performance instructions include *arco* (arco) and *pizz* (pizzicato).

Other markings include a circled *2a* above the second staff, and a circled *26* at the bottom left of the page. The notation features complex rhythmic patterns, including triplets and sixteenth notes, and uses various clefs and key signatures.

cres

cres...

dim

sf.

Other markings include *arco* on the third staff, *pp* on the fourth staff, and *pp* on the fifth staff. There are also some numbers like 19 and 22 written above the staves, and a large number 2 at the end of the eighth staff.

J. S.

con fuoco

String