

Clarín 2<sup>o</sup> //

3<sup>o</sup> Sinfonía en Re menor

por

R. Chapí //

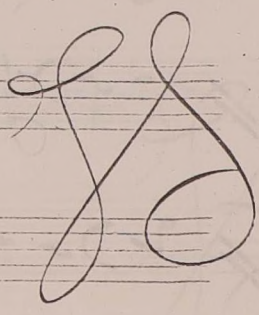

*cres*

*cres*

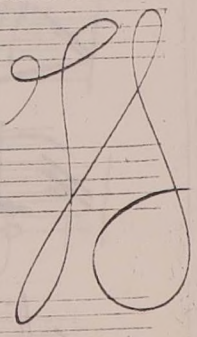
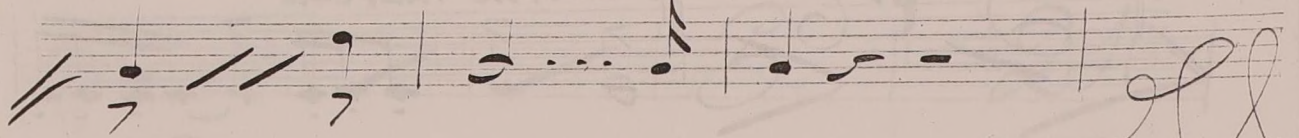
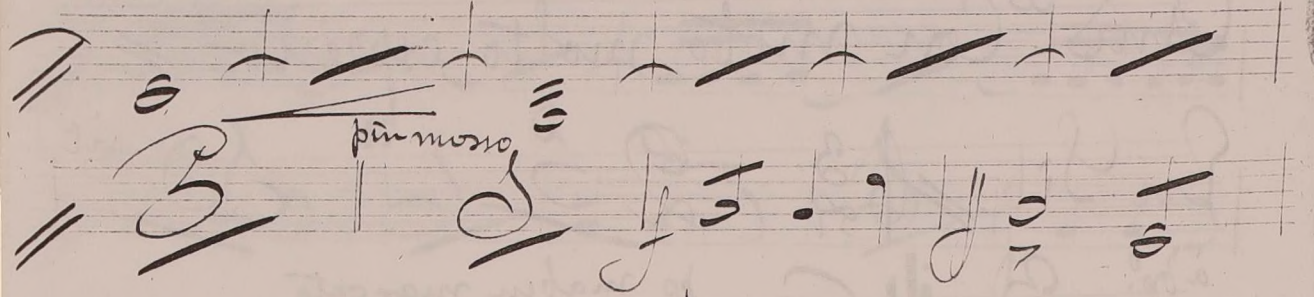
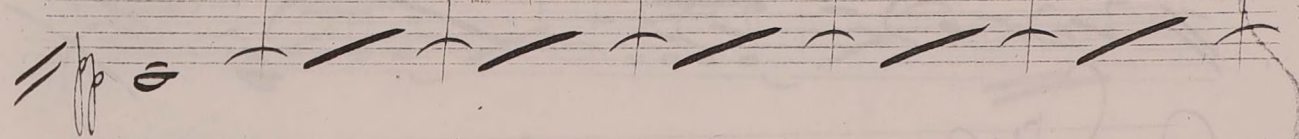
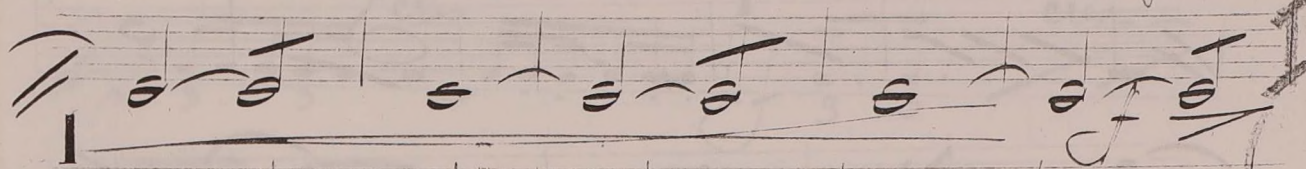
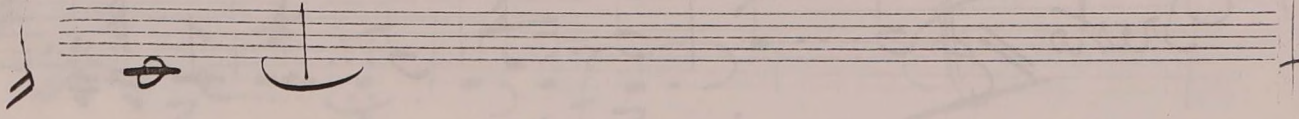
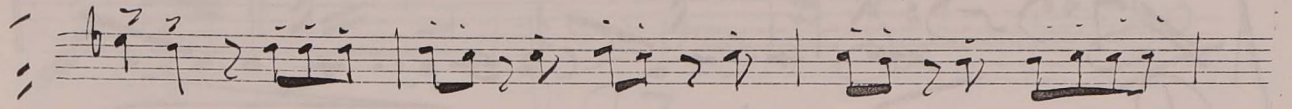
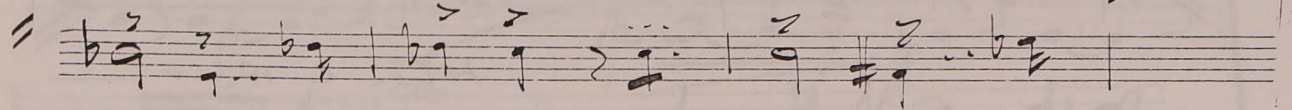
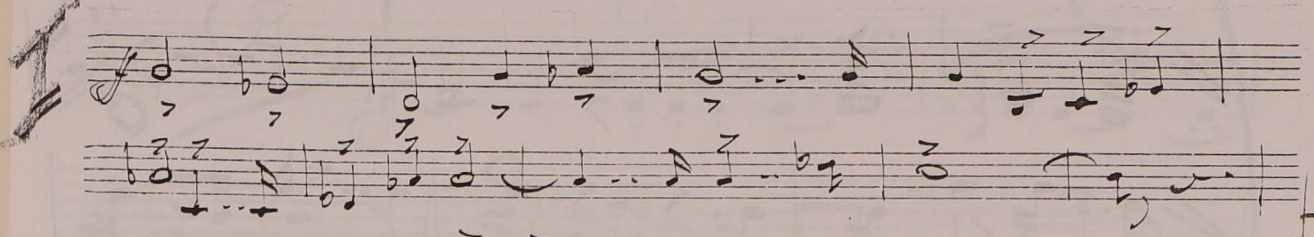
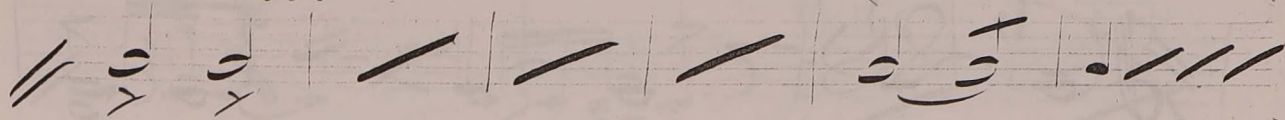

*rit. e cres*

**Presto**

**And.<sup>a</sup> con moto molto espressivo**

Key markings and annotations include:

- cres* (crescendo) at the top left.
- 1* (first ending) above a measure on the third staff.
- cres* (crescendo) above a measure on the fourth staff.
- i* (pizzicato) above a measure on the fifth staff.
- cres* (crescendo) above a measure on the sixth staff.
- dim* (diminuendo) above two measures on the eighth staff.
- pp* (pianissimo) below a measure on the ninth staff.
- rit.* (ritardando) below a measure on the tenth staff.

Lcherzo. Presto  
(marca 2)

En Re =  $\frac{3}{4}$

*nada*

- rall* (rallentando)
- un poco* (a little)
- piu rall* (more slowly)
- cres* (crescendo)
- pp* (pianissimo)
- ff* (fortissimo)
- ad. pp.* (ad libitum, pianissimo)

Staff 1: *23* | *33* | *2* | *3*

Staff 2: *1.º dp.º* | *66*

Staff 3: *ppp* | *rall*

Staff 4: *rall* | *rall* | *1.º dp.º*

Staff 5: *2* | *2*

Staff 6: *crs*

Staff 7: *ff*

Staff 8: *ff* | *ff*

Staff 9: *ff* | *ff*

Staff 10: *ff* | *ff*

Final. Molto All.<sup>o</sup> e vivace //

(En Re.)

Seven empty musical staves, each consisting of five horizontal lines. These staves are positioned below the first five staves and are completely blank, providing space for further musical notation or a second system of the piece.