

Clarte 1^o //

1^o Sinfonia en Re menor.

por
R. Chapi. //

(Sib.)

Adagio $\frac{2}{4}$ | 8 |

All.^o appassionato $\frac{3}{4}$ | $\frac{3}{4}$ |

Key markings and features include:

- mol.* (molto) at the top right.
- del* (diminuendo) appearing multiple times.
- rit.* (ritardando) in the third staff.
- à pp.* (ad pianissimo) in the third staff.
- pp* (pianissimo) in the fourth and fifth staves.
- cres* (crescendo) in the sixth staff.
- sf* (sforzando) in the seventh staff.
- pp* (pianissimo) in the eighth staff.

Annotations and markings include:

- cres.* (crescendo) on the second staff.
- rit. un poco* (ritardando un poco) on the seventh staff.
- dol.* (dolce) markings on the fourth, fifth, and sixth staves.
- dim.* (diminuendo) on the sixth staff.
- piu cres.* (piu crescendo) on the eighth staff.

mol: sfz

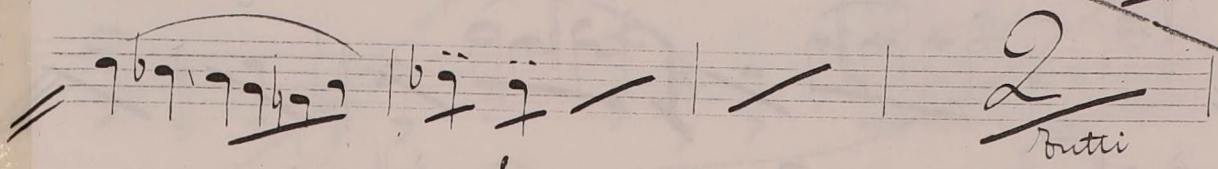
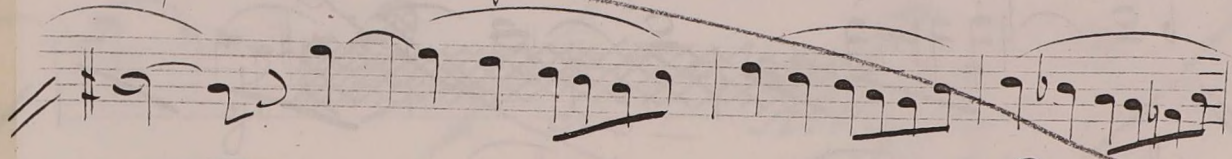
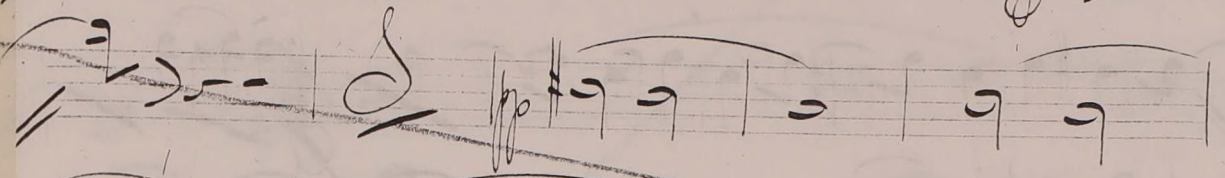
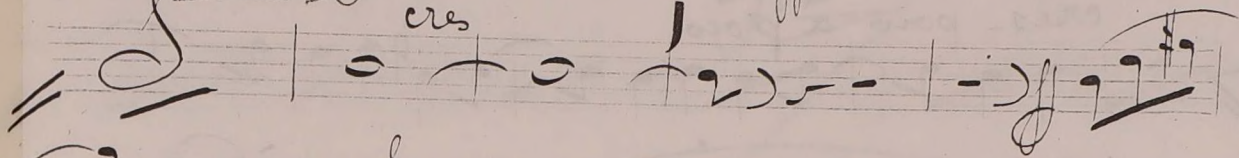
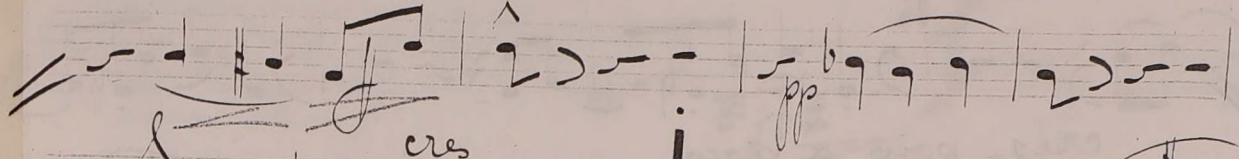
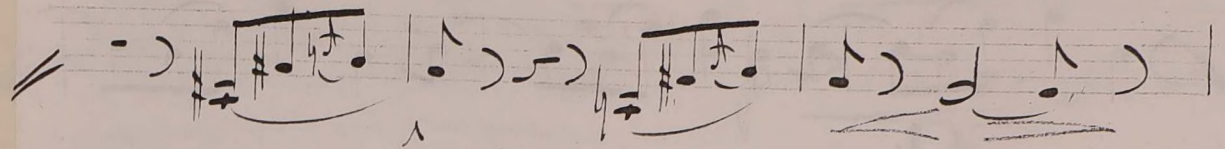
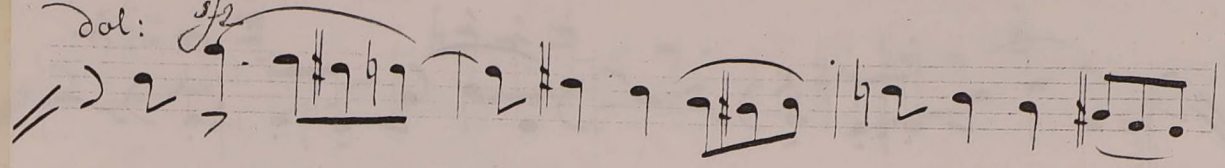

ritti

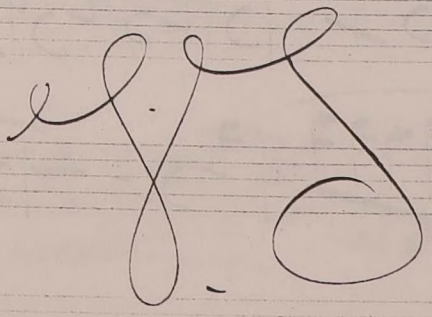
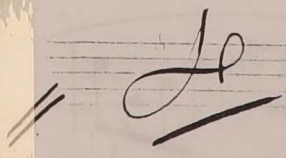
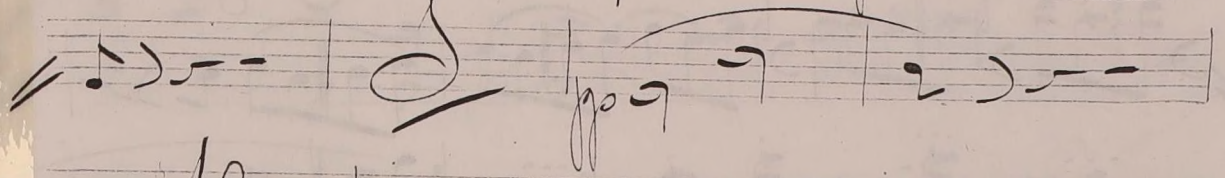
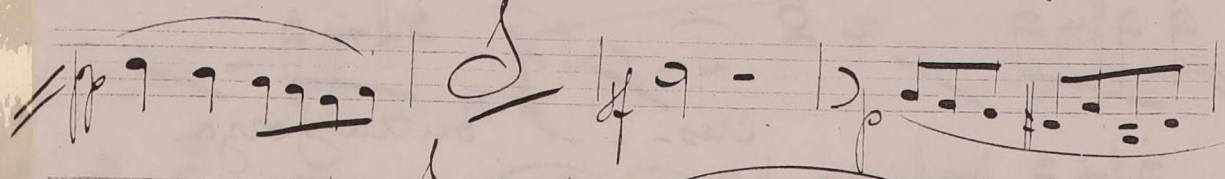

pp

cres. poco à poco

cres. - tutta forza.

Large handwritten flourish or signature at the bottom right of the page.

diu pou à pou

mol

Scherzo. Presto = (marca 2.)

A large, decorative flourish or signature at the bottom right of the page.

rall un poco

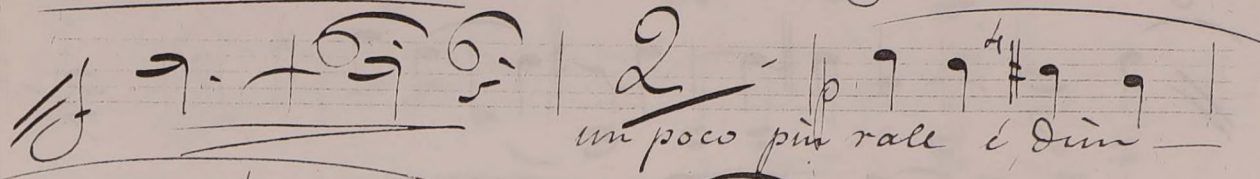
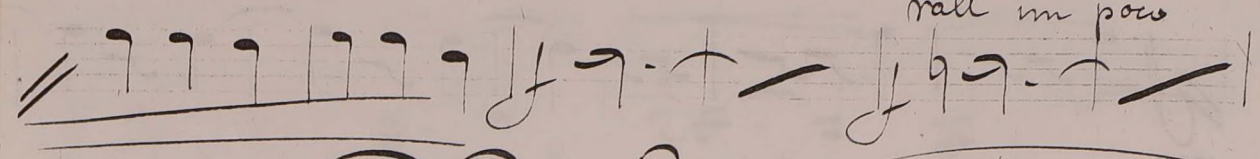

un poco piu rall e dim

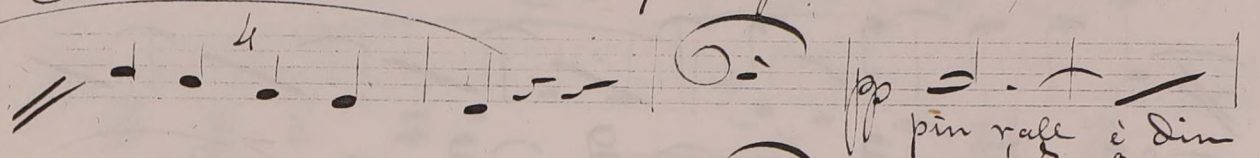

piu rall e dim
a 2p.

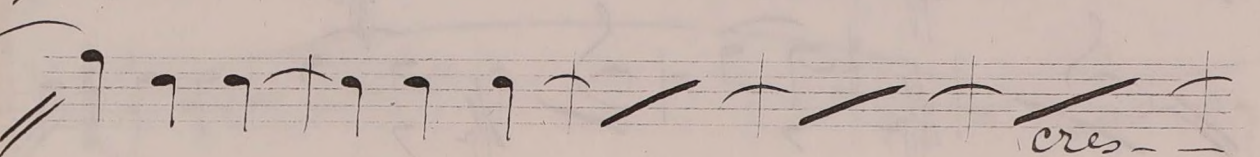
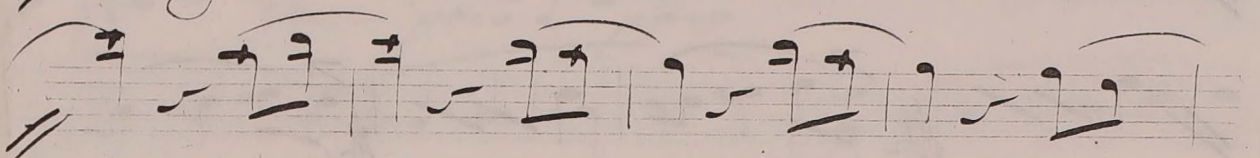
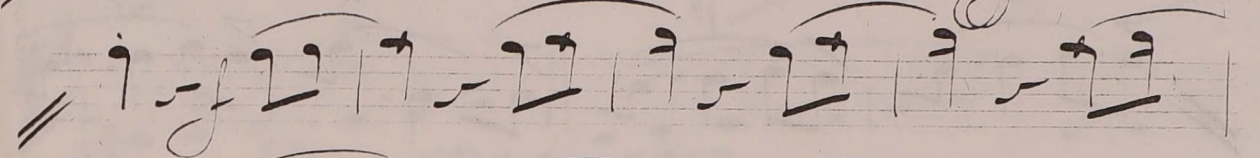
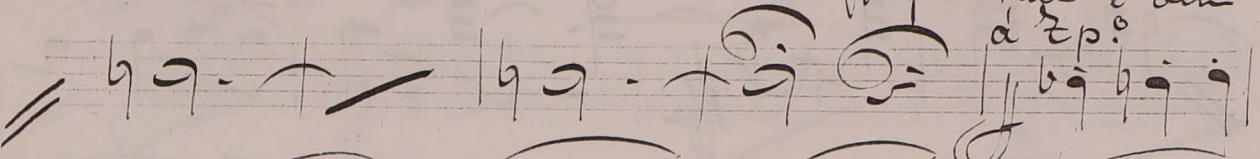

cres.

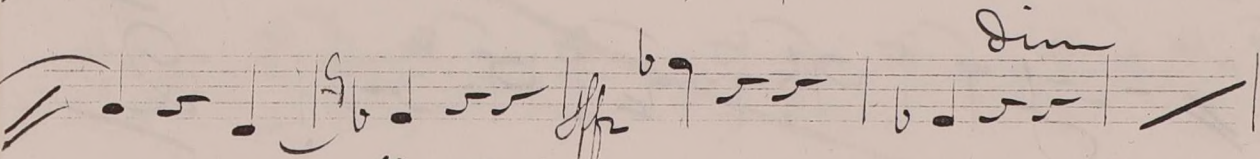
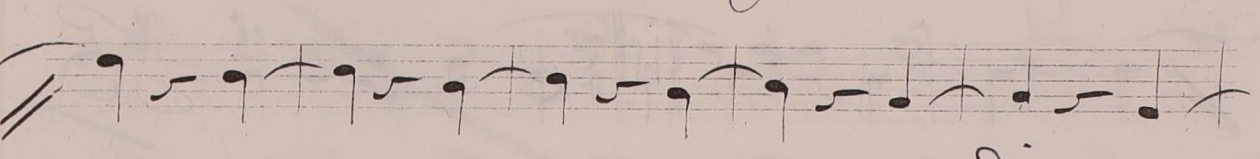
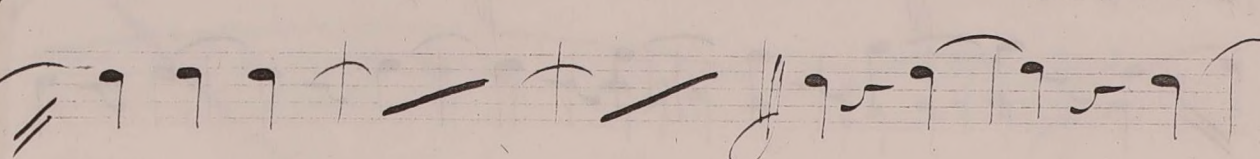

dim

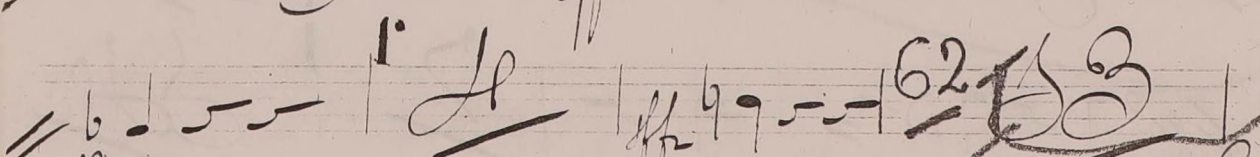

62

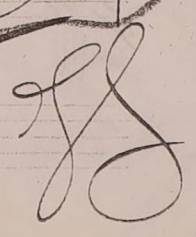

Final: Molto All. è vivace =

(En La) =

