

Agarín

Flauta 1^ª

Andantino || $\text{F}:\flat\flat\flat e$ 4 | - 5 > || 5

Allegro || $\text{F}:\flat\flat$ 1 | > $\text{F} \text{F} \text{F} \text{F} \text{F}$ 5 | F

$\text{F}:\flat\flat\flat$ | | | 5 - | p > $\text{F} \text{F} \text{F}$

$\text{F}:\flat\flat\flat$ $4p$ > $\text{F} \text{F} \text{F}$ | $\#F$ > $\text{F} \text{F} \text{F}$ | hf p $rall$ p p |

$\text{F}:\flat\flat\flat$ $4p$ | 5 | 2 | 5 5 $\#F$ 5 || $\text{F} \text{F} \text{F} \text{F} \text{F}$

Allegro || $\text{F}:\sharp$ e $\text{F} \text{F} \text{F} \text{F} \text{F} \text{F} \text{F}$ | $\text{F} \text{F} \text{F} \text{F} \text{F} \text{F}$ |

$\text{F}:\sharp$ F F F F | F F F | F F F | F F F |

$\text{F}:\sharp$ F F F F | F F F F | F F F | F F F |

$\text{F}:\sharp$ 3 | Utta pto

(73)

(83)

(93)

(123)

Vda 3/10

8 =

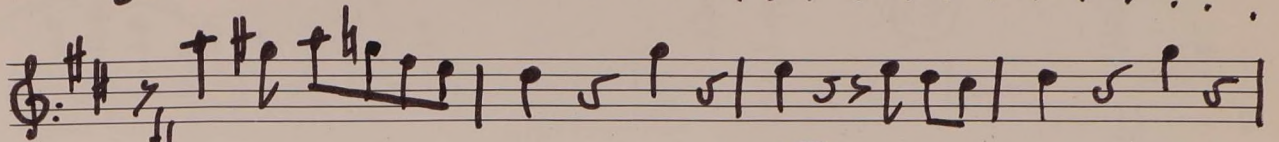

(133)

8 =

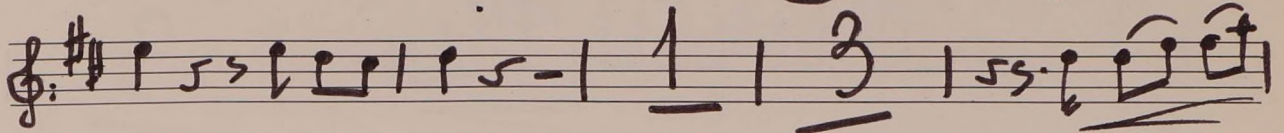

8 =

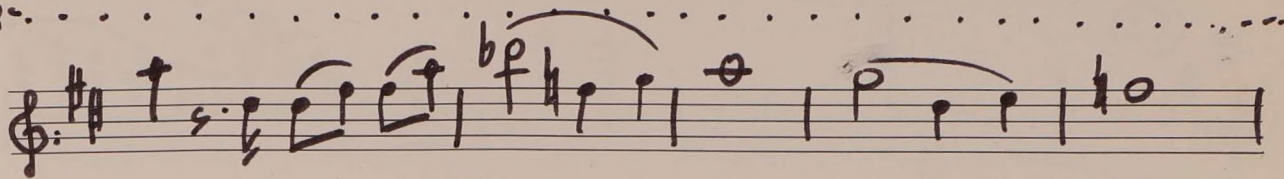

8 =

(143)

8 =

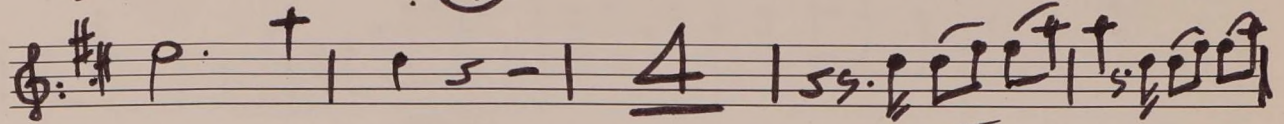

8 =

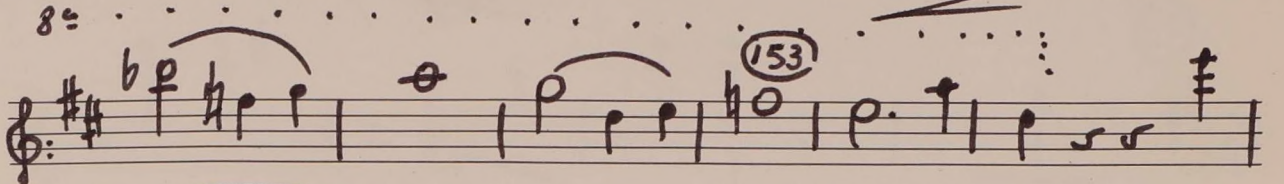

(153)

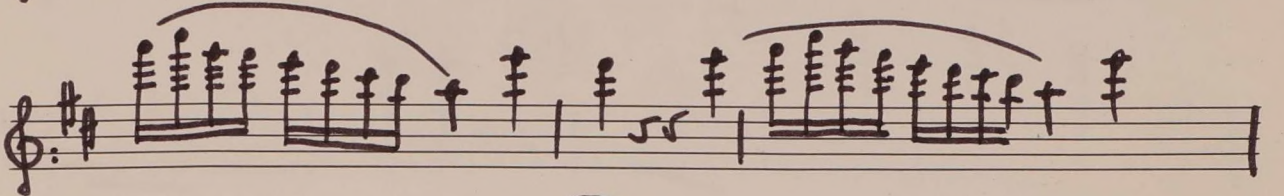

(163)

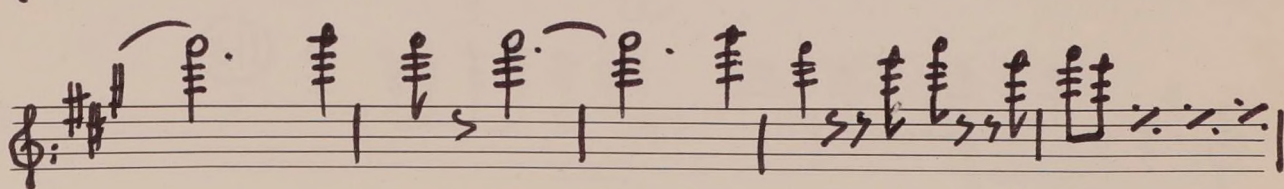
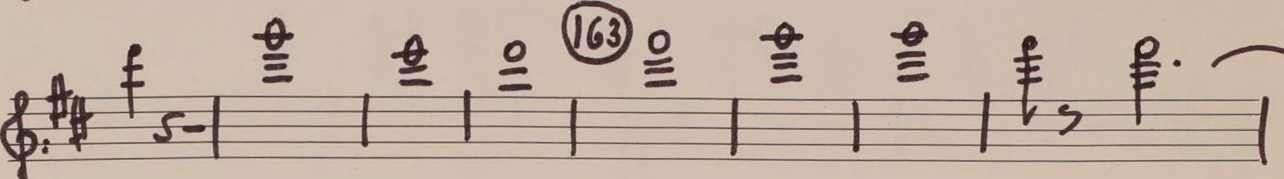

(173)

