

CELLO - BASS
CEMBALO

Violoncello - 1^o Heft

VIOLIN CONCERTO

HAYDN

ALLEGRO MODERATO

EDWIN F. KALMUS

PUBLISHER OF MUSIC
NEW YORK, N. Y.

Cello-bass-Cembalo

2.

41

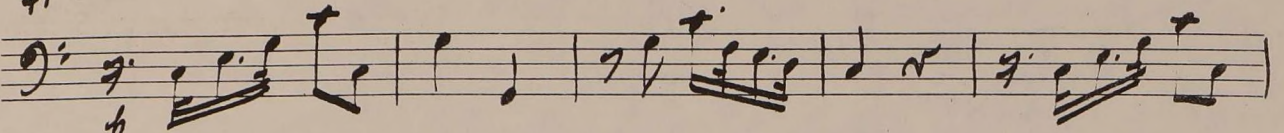

46

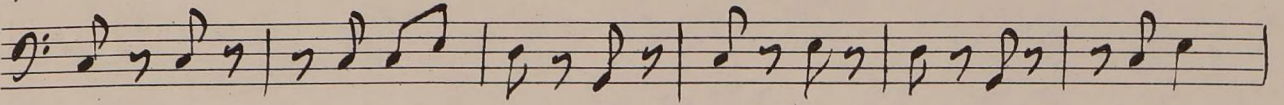

52

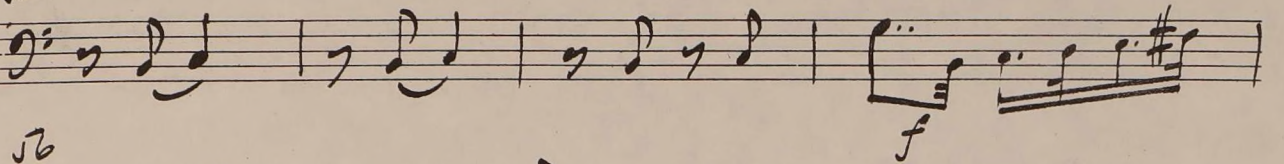

56

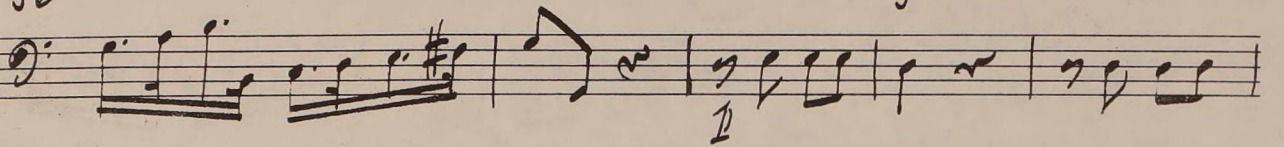

61

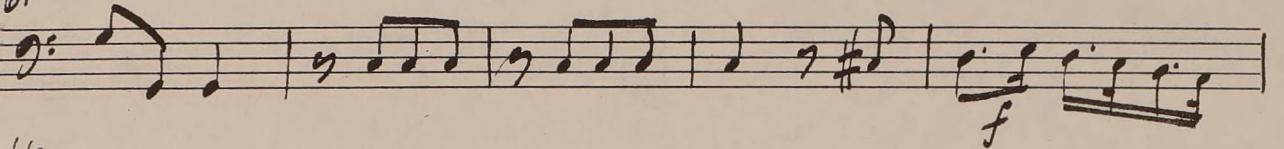

66

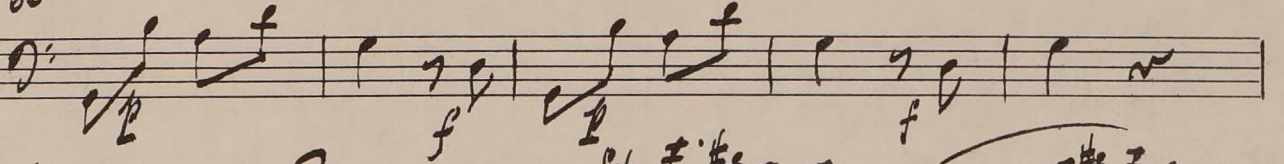

71

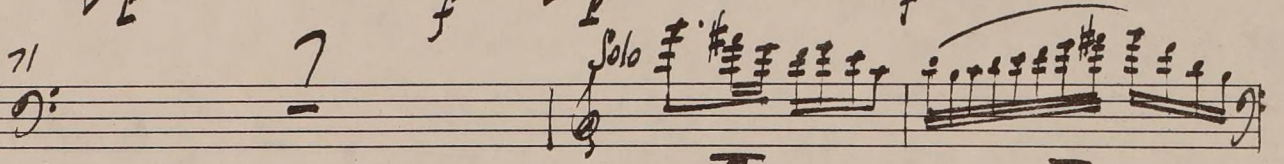

80

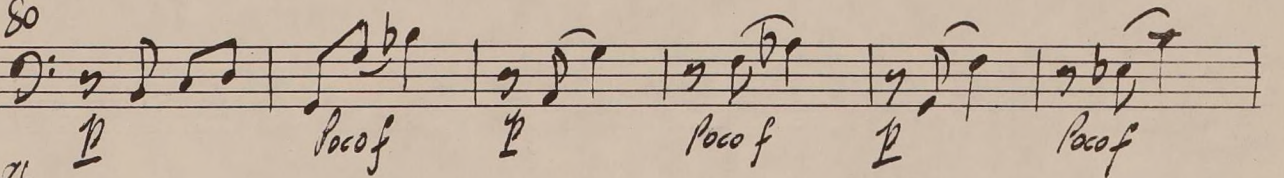

86

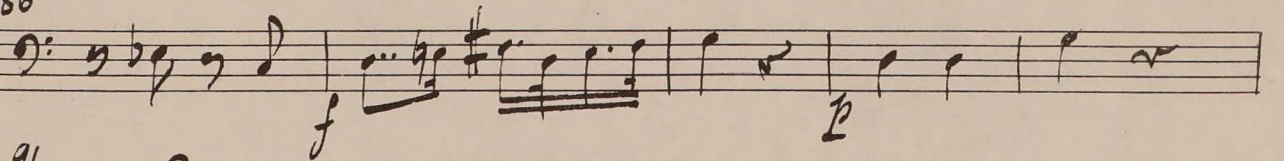

91

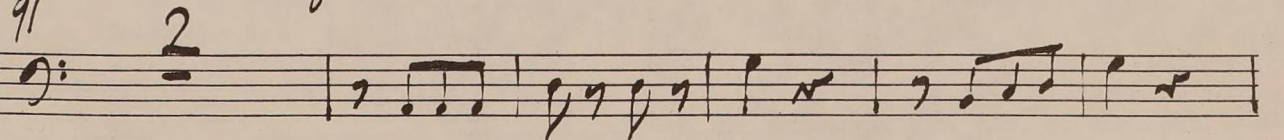

Cello-bass-Cembalo

98

105

113

121

129

136

143

150

157

164

Cello-bass. Cembalo

4.

172

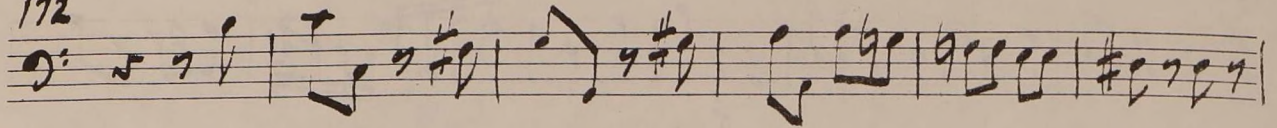

178

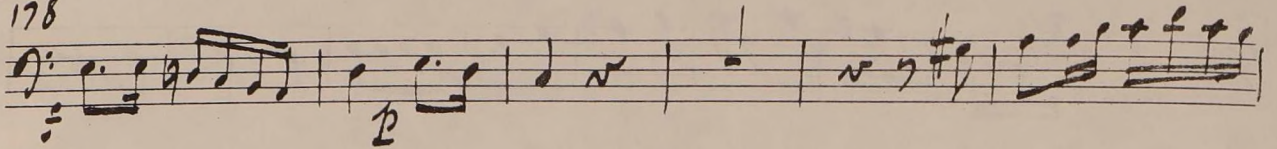

184

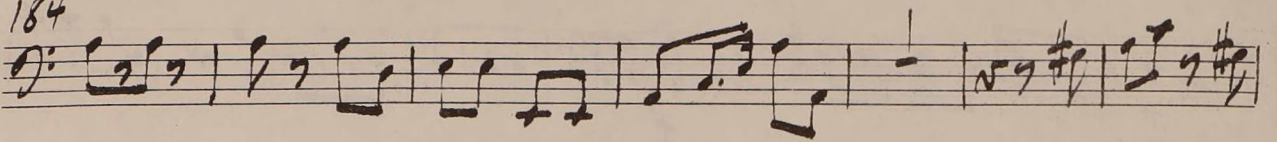

191

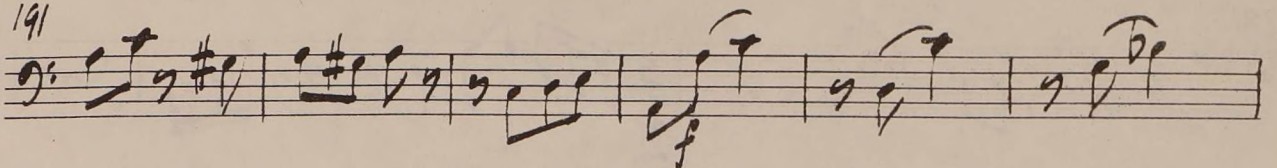

197

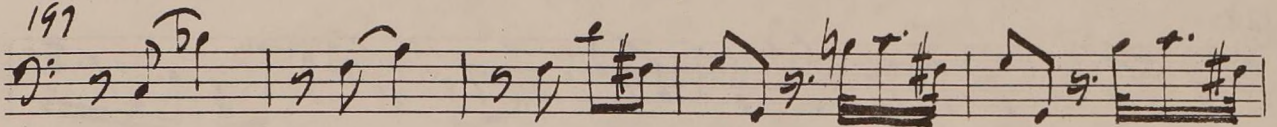

202

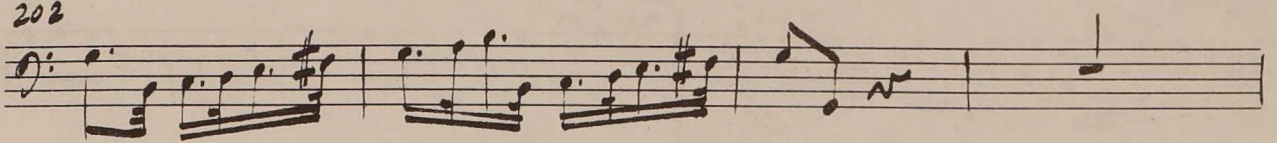

206

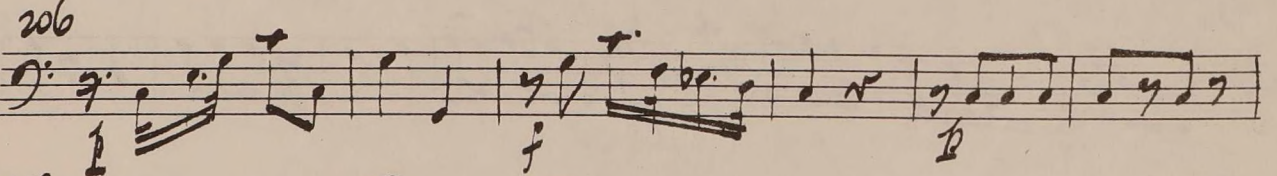

212

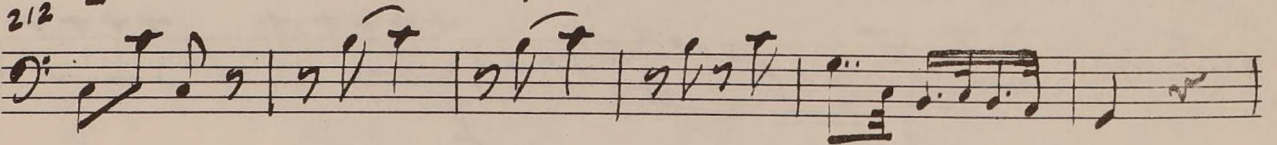

218

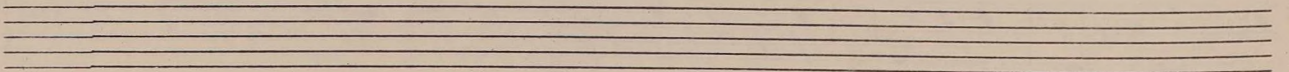
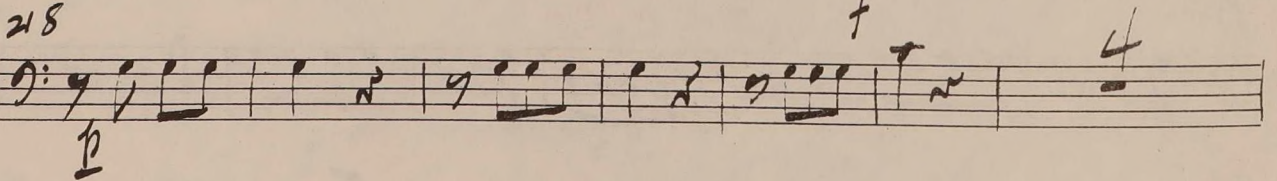

Cello-bass - Cembalo

228

234

240

248

254

260

266

270

276

281

6.

Cello-Bass-Cembalo

2.

Adagio

Cello-Bass-Cembalo

3.

Presto

9

9

16

22

29

38

45

52

58

8

Cello - Bass - Cembalo

B. Solo Violin

68

75

82

89

96

102

112

119

126

133

Cello-Bass-Cembalo

140

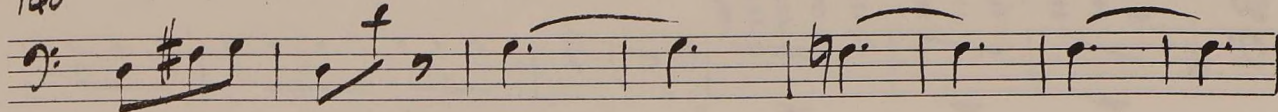

148

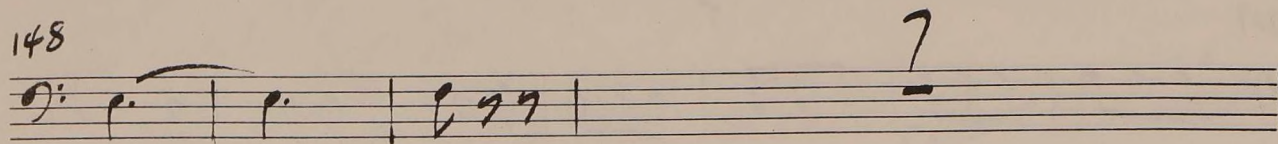

158

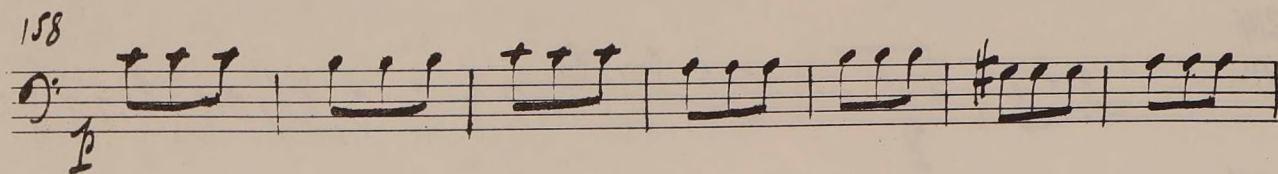

165

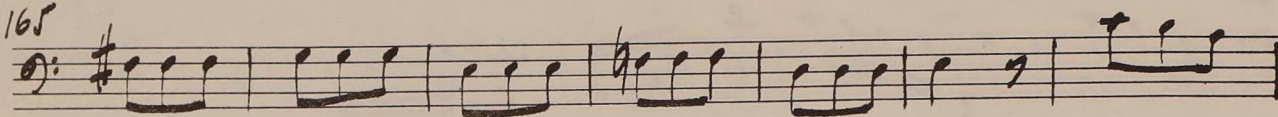

172

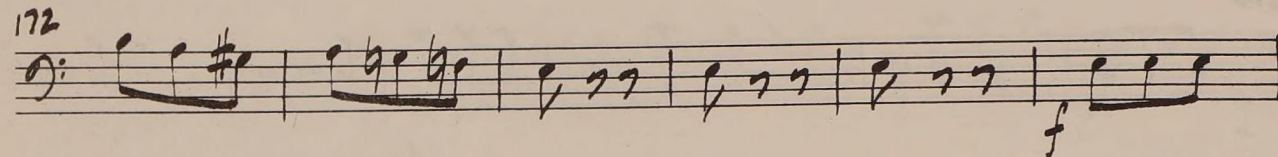

179

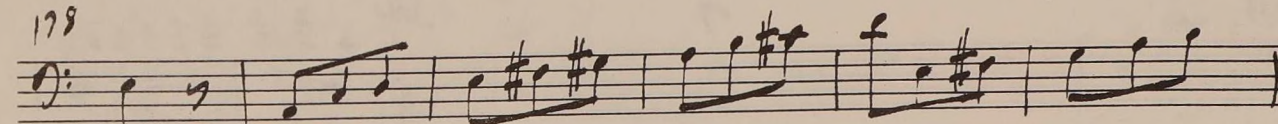

184

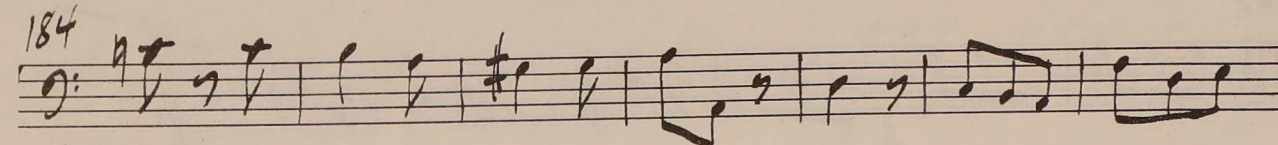

191

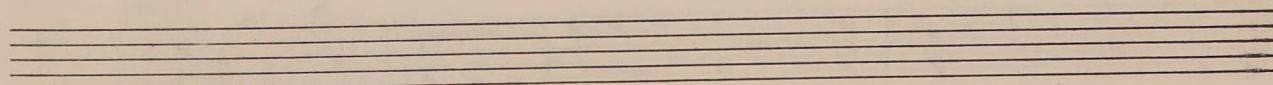
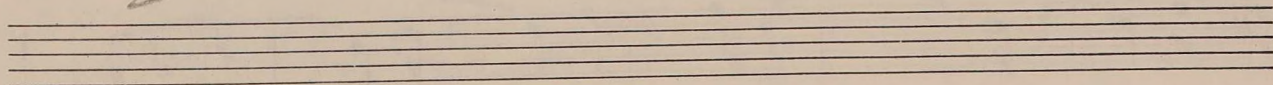
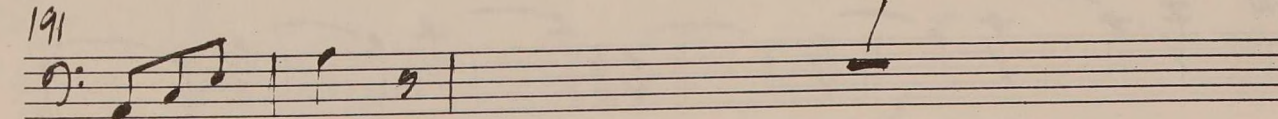

Cello. bass. Combulo

10.

200 Solo

207

214

221

226

233

243

250

256

262

Cello - bass - Cembalo

268

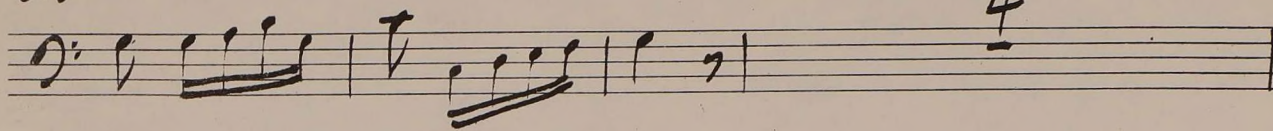

275 Solo

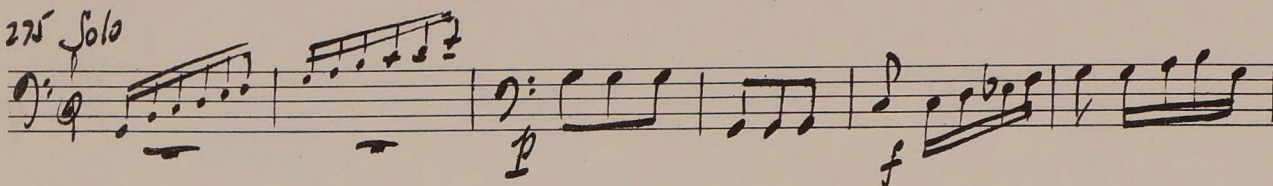

281

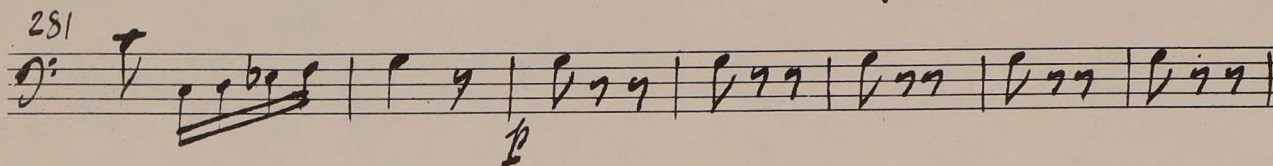

288

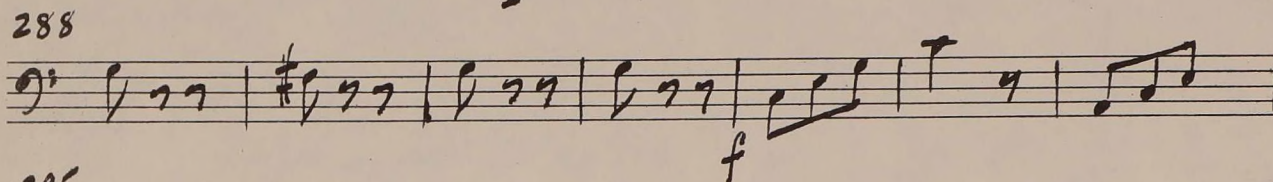

295

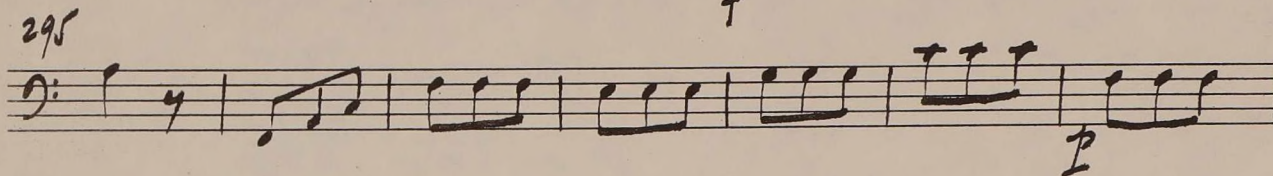

302

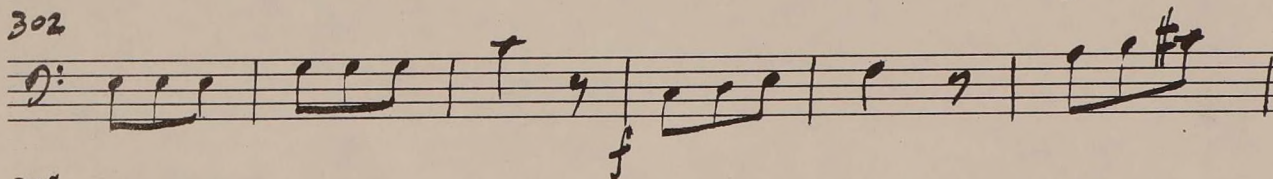

308

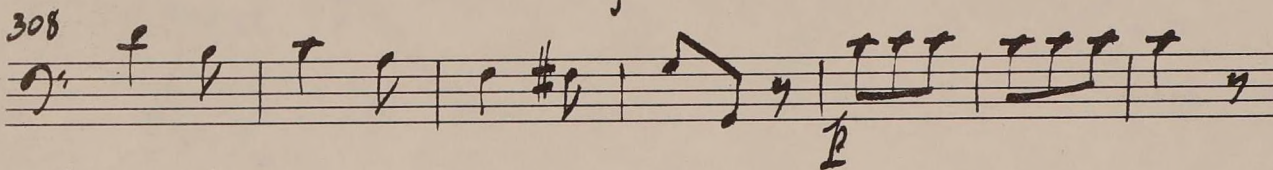

315

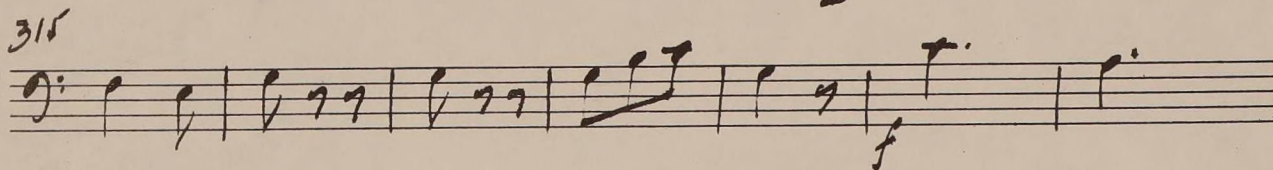

322

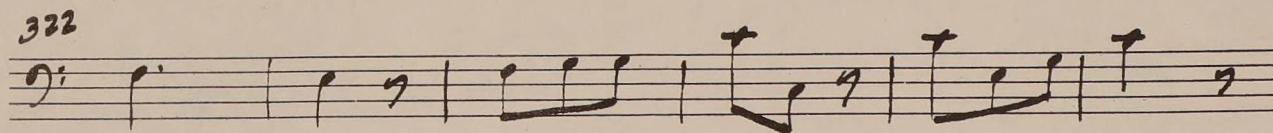

328

