

Trompa 2.º

EL MADRID
DE
CHUECA

BALLET

EL AÑO PASADO POR AGUA

F. CHUECA

Nº 11

TROMPA - 2ª

en Re

EN RE

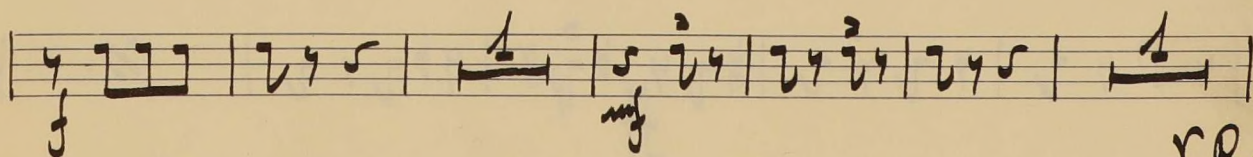
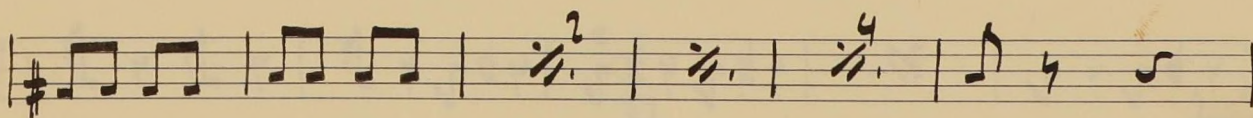
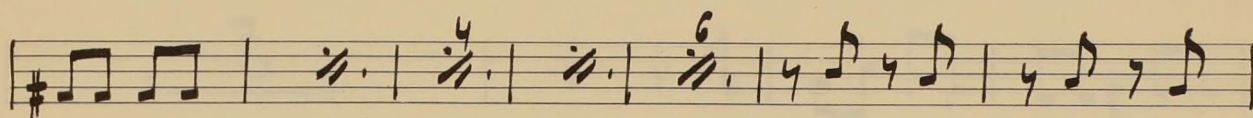
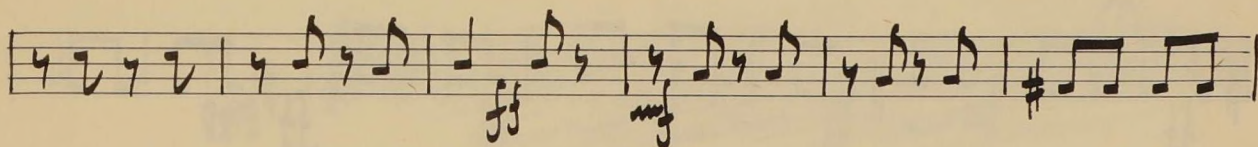
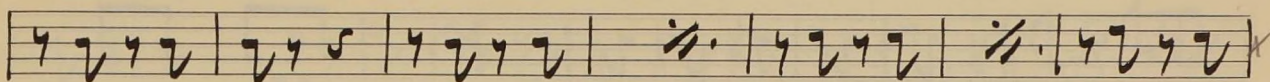
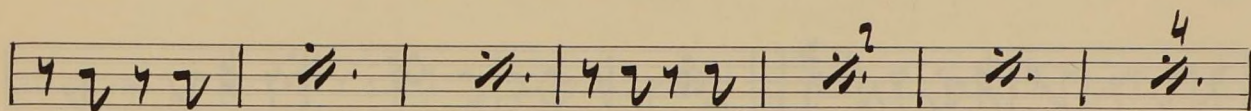
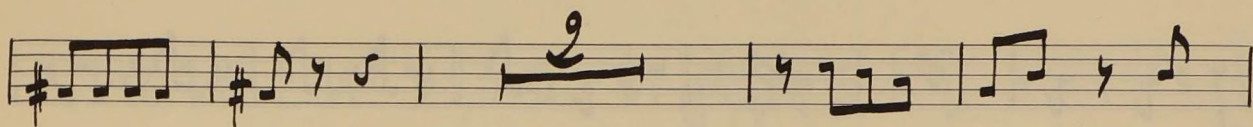
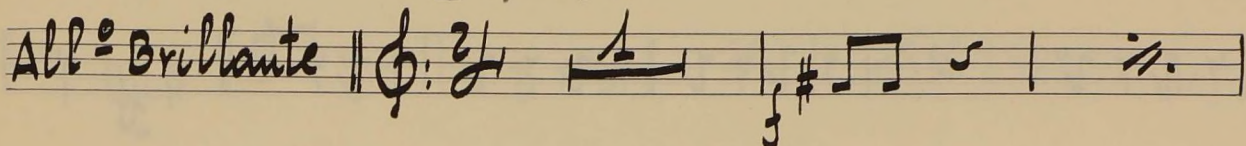

V.R.

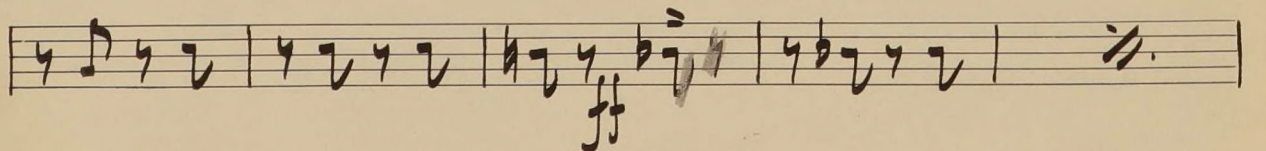
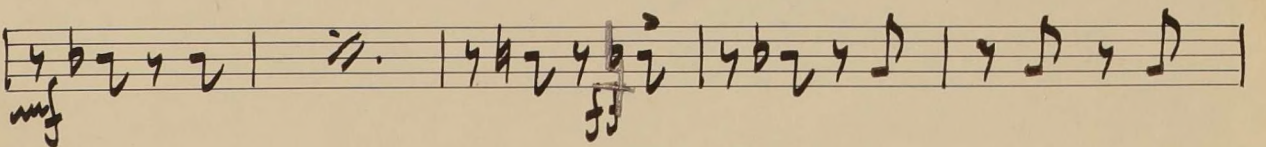
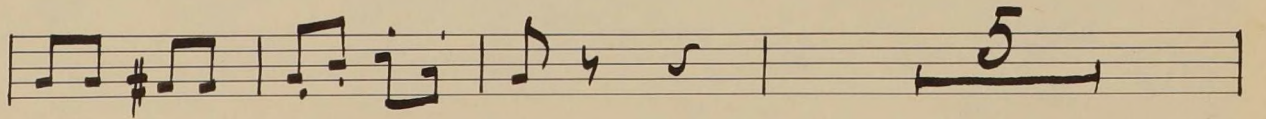
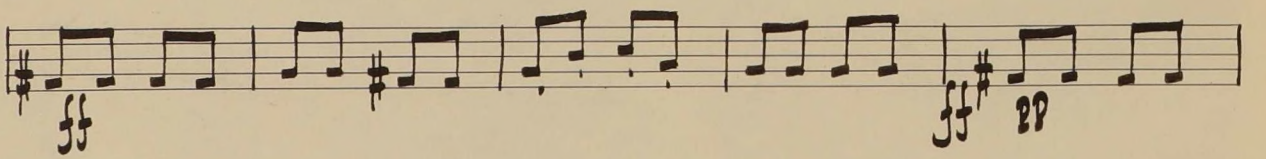
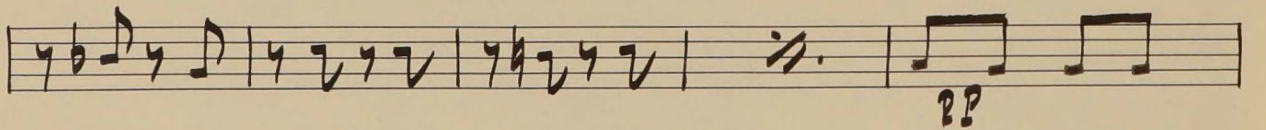
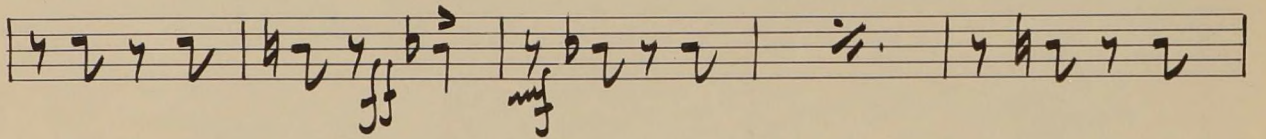
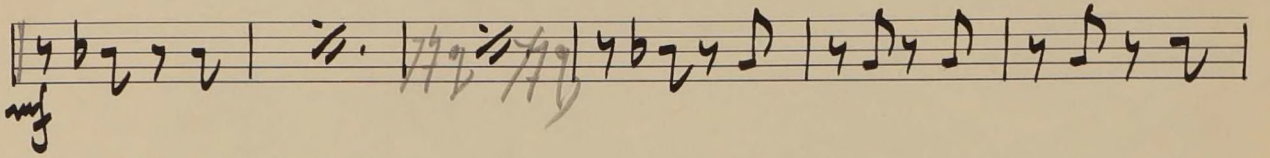
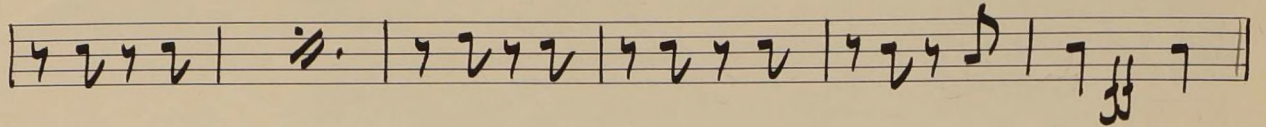
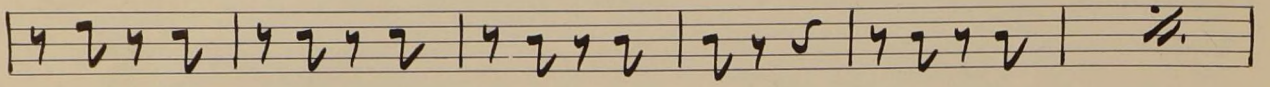
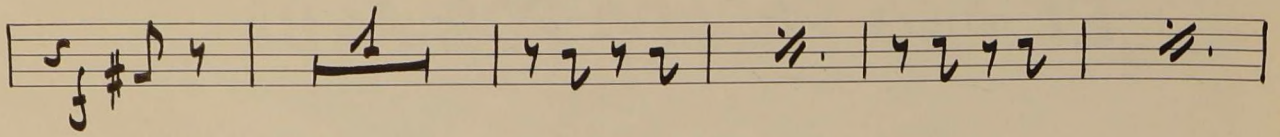

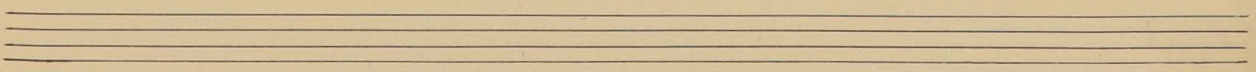
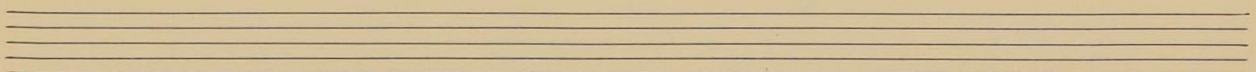
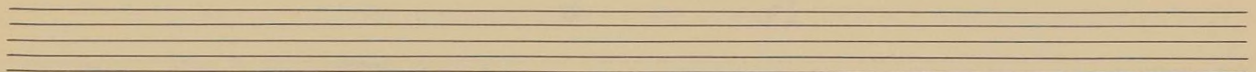
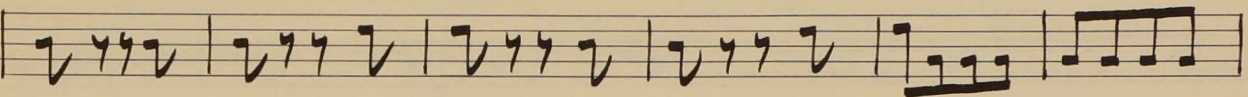
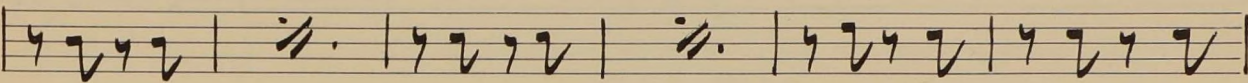
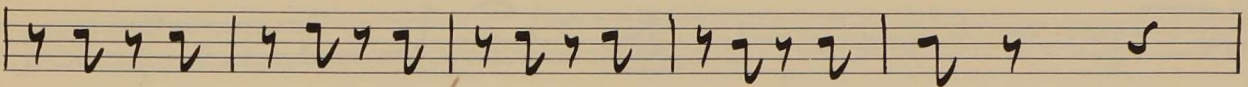
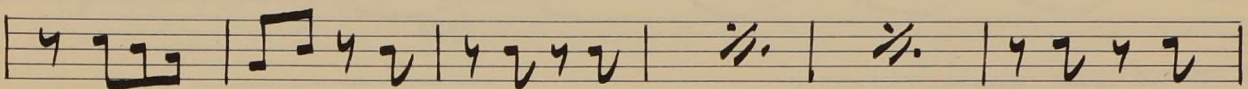
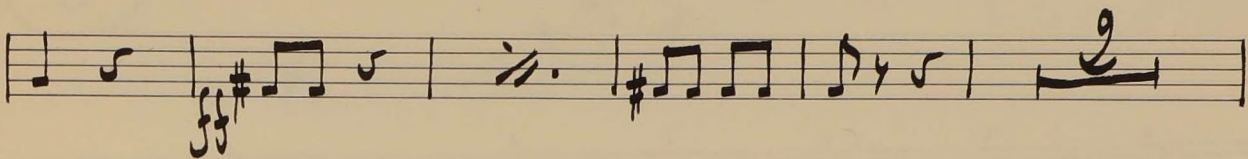
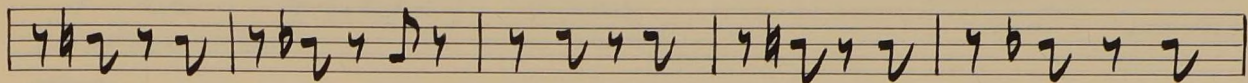

La Gran Via.

Trompa 2^a
(en Fa)

5

N^o 1.

a FA

Allegro.

J.S.

4

EL CHALECO BLANCO

"PRELUDIO"

F. CHUECA

Nº 2

TROMPA - 2ª

EN RE

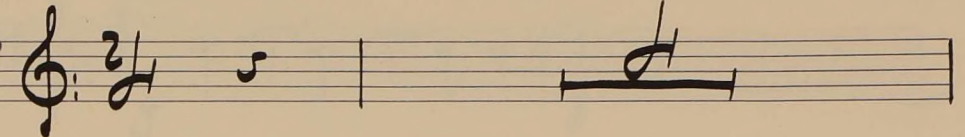
ALLG. *to* MOD. *to*

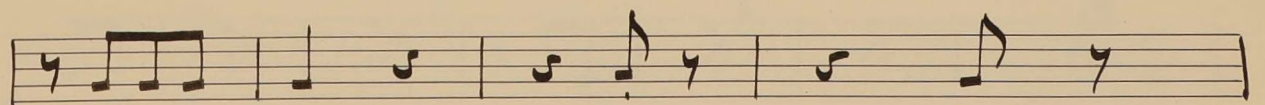
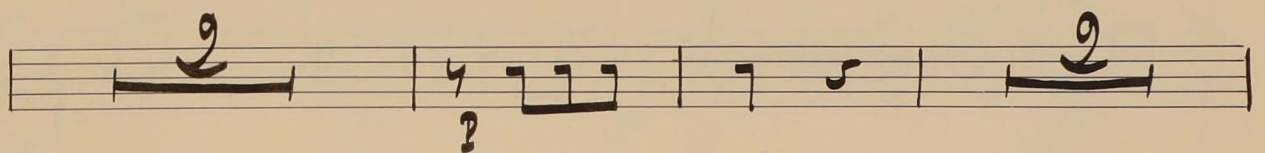

EN RE

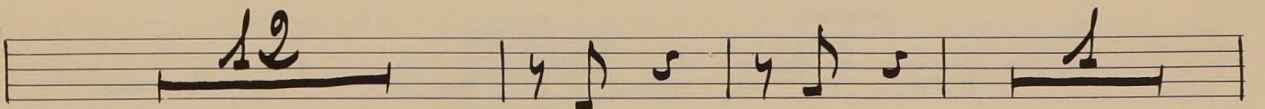
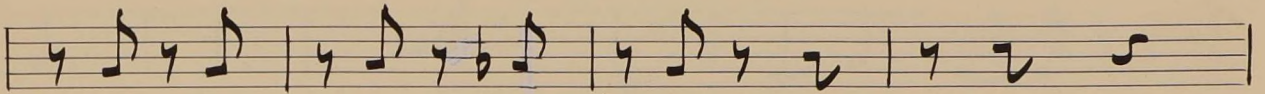

VIVO

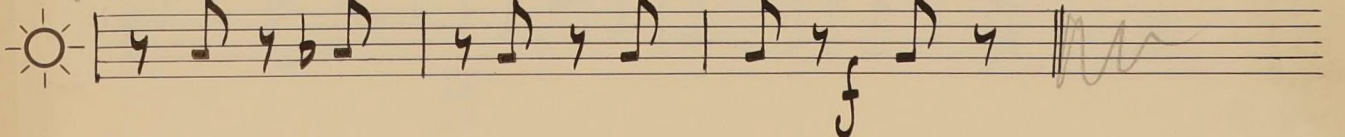

2

CADIZ

CHUECA

TROMPA - 2^a

EN FA

All.^o Brillante

ff

V.R.

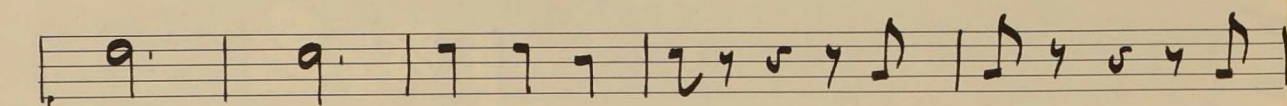
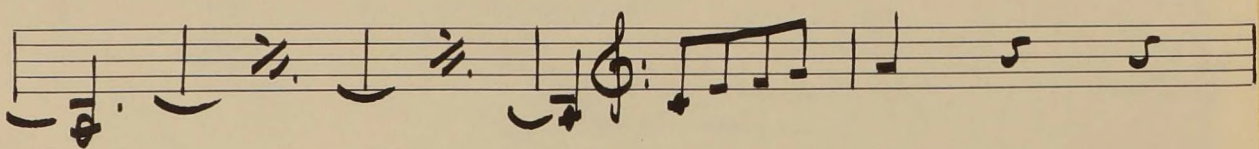
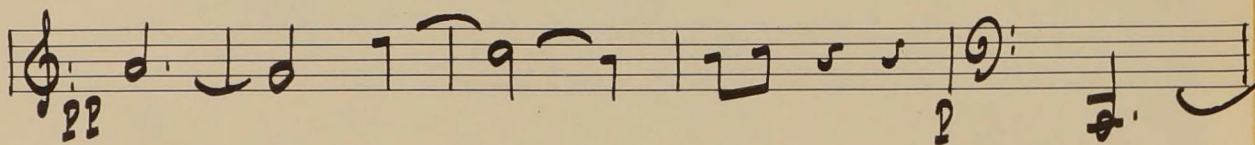
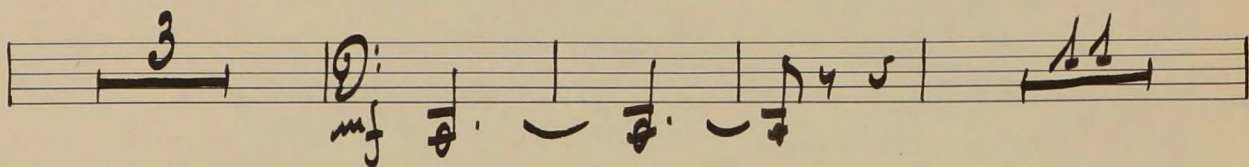
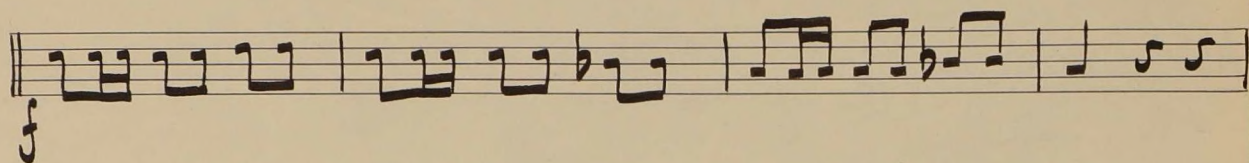
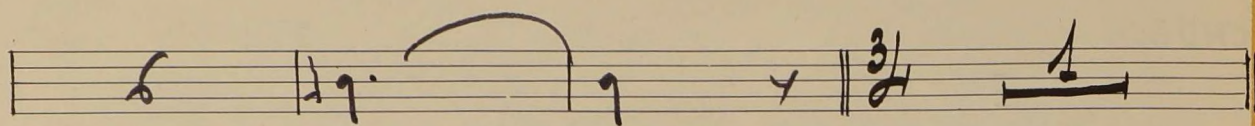
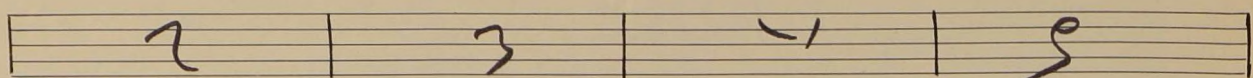

mf Moderato

Allegro Moderato

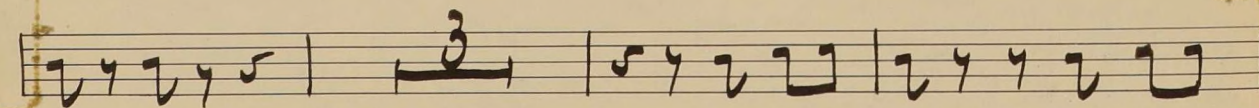
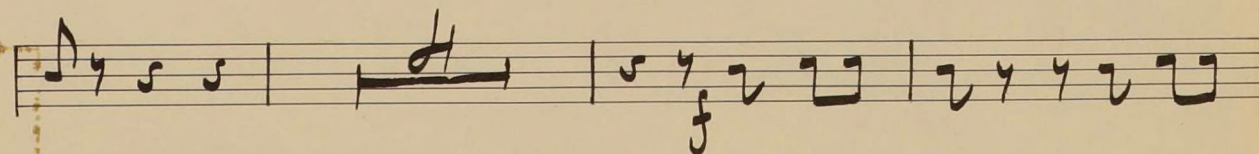
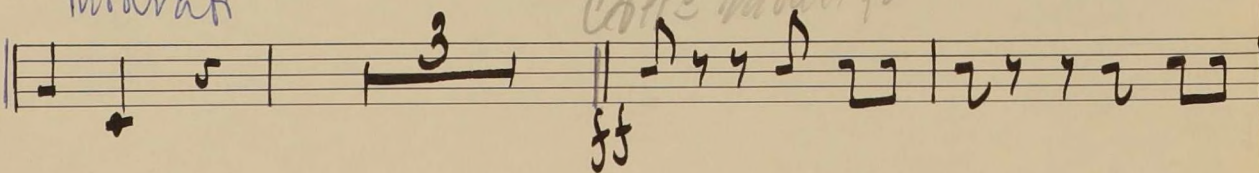

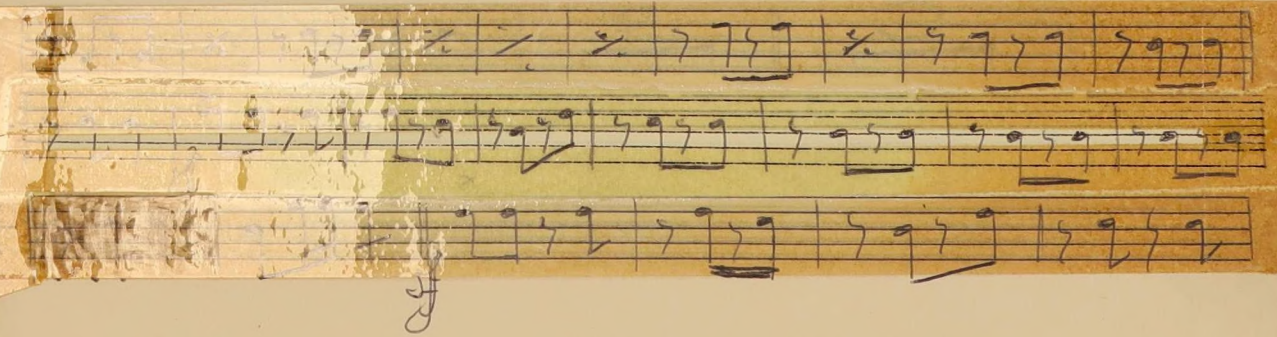
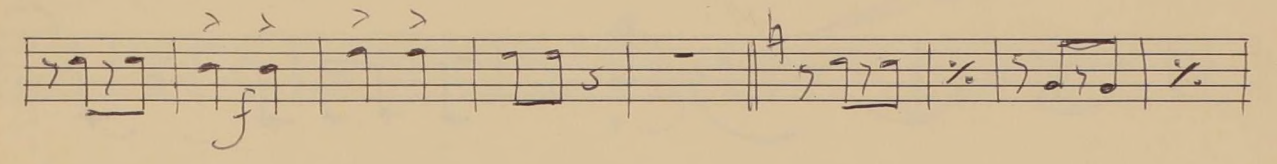
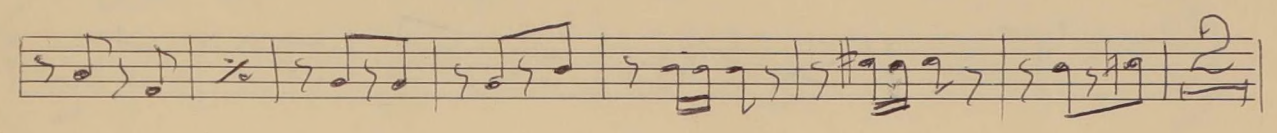
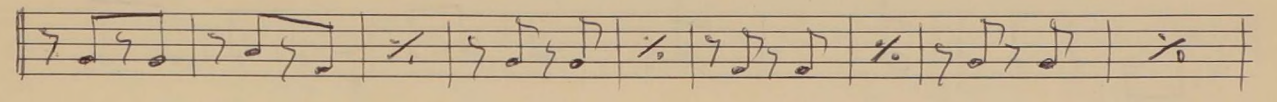
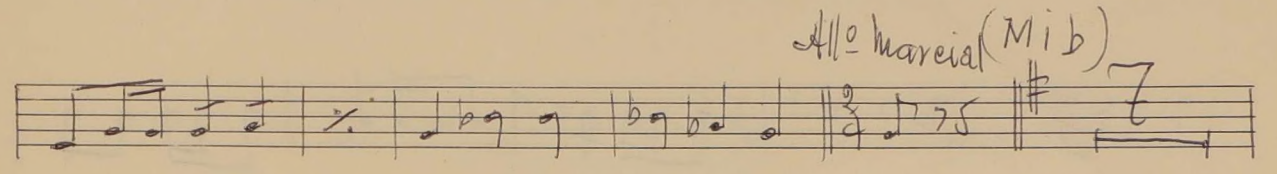
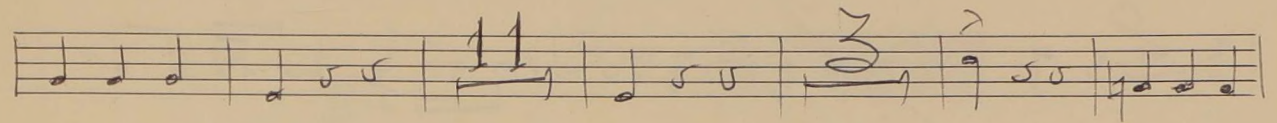
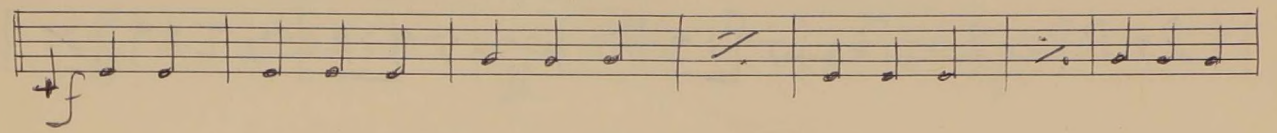
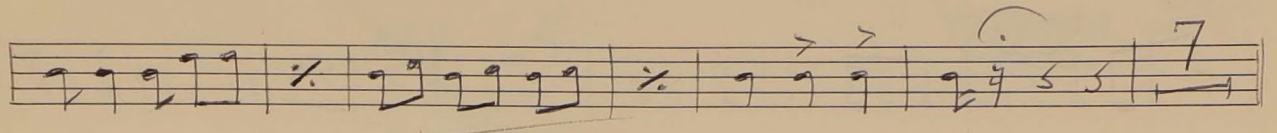
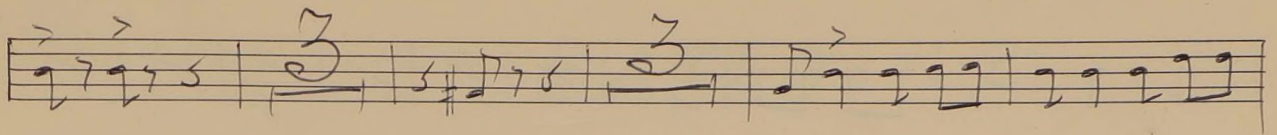

3

EL BATEO

Nº 5

Trompa *tr*

Epo. de Savona

in F

EN FA

esta repetición esta vocal

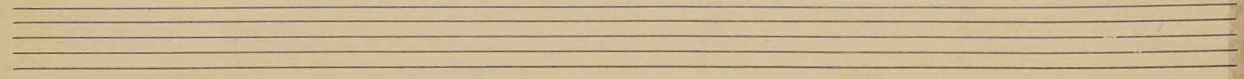
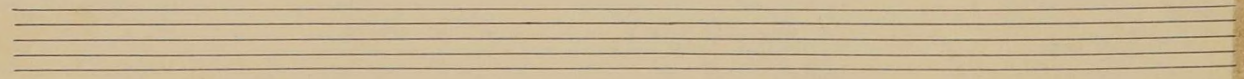
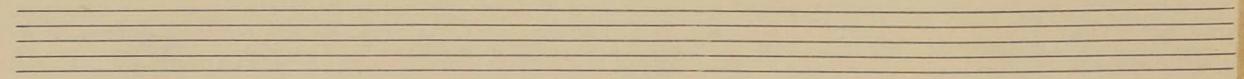
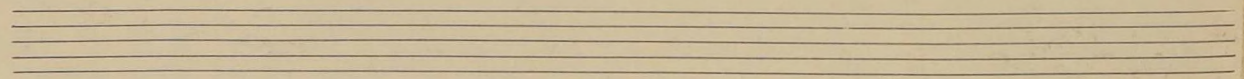
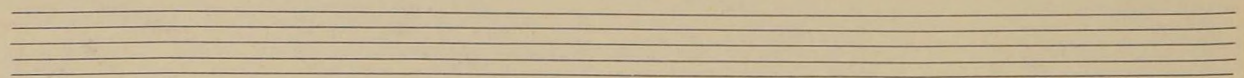
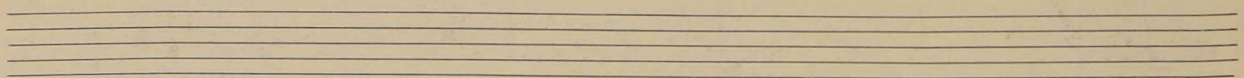
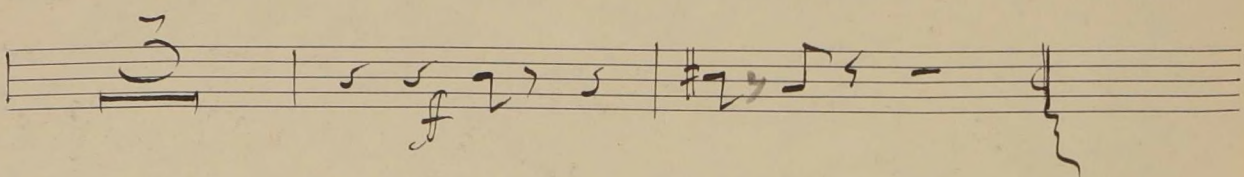
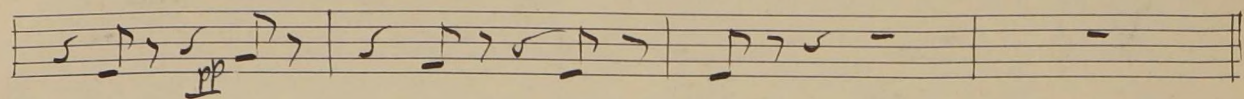
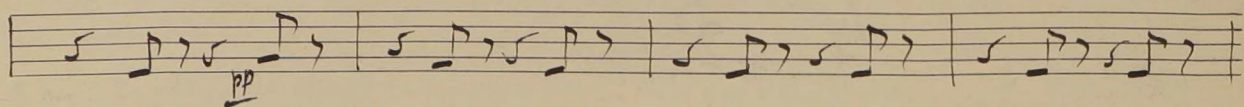
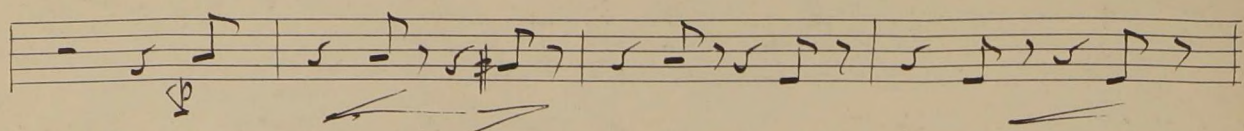

B♭:

6

EL AÑO PASADO POR AGUA

CHUECA y VALVERDE

TROMPA - 2ª

DESPACIO in F

Y.R.

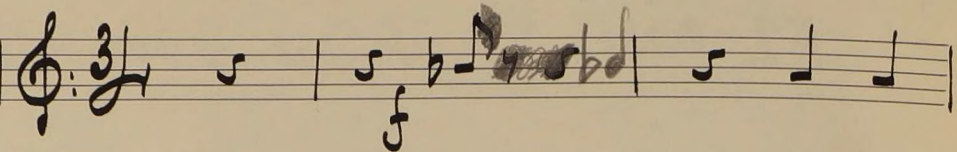
MAZURKA || 

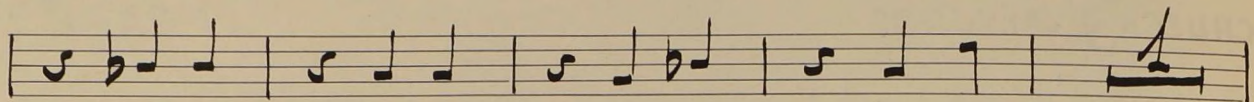

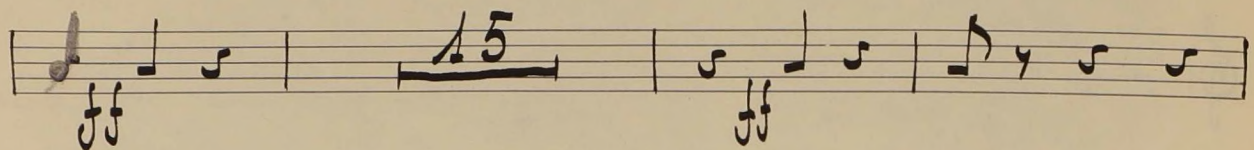

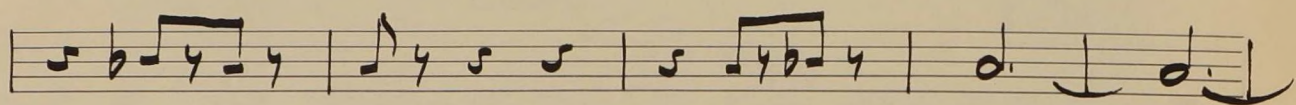

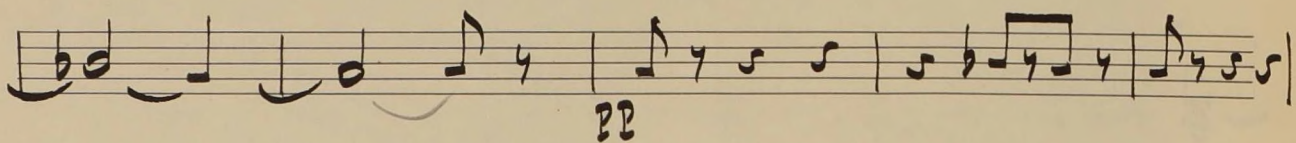

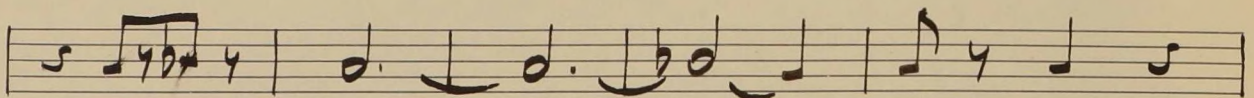

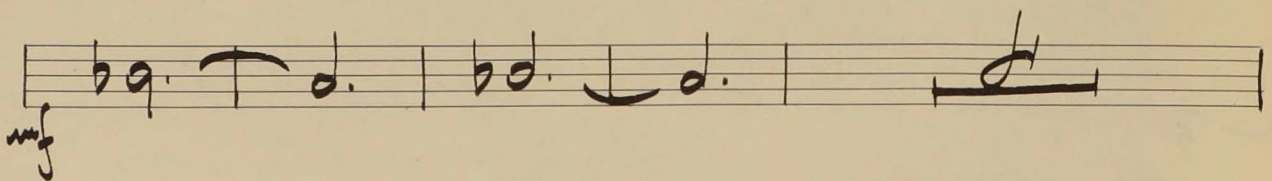

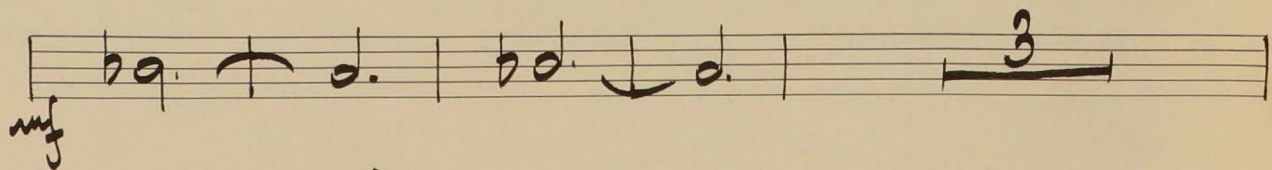

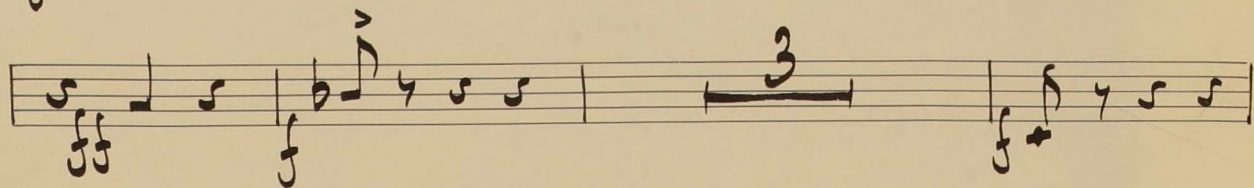

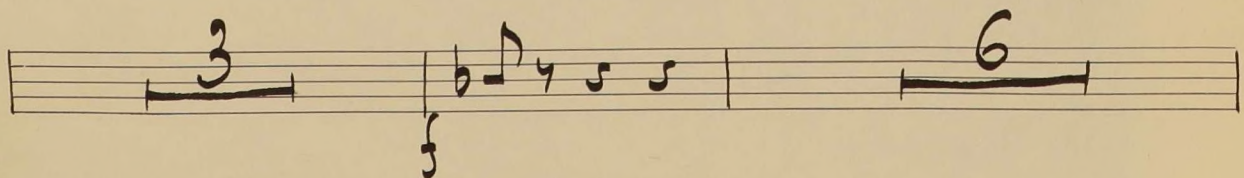

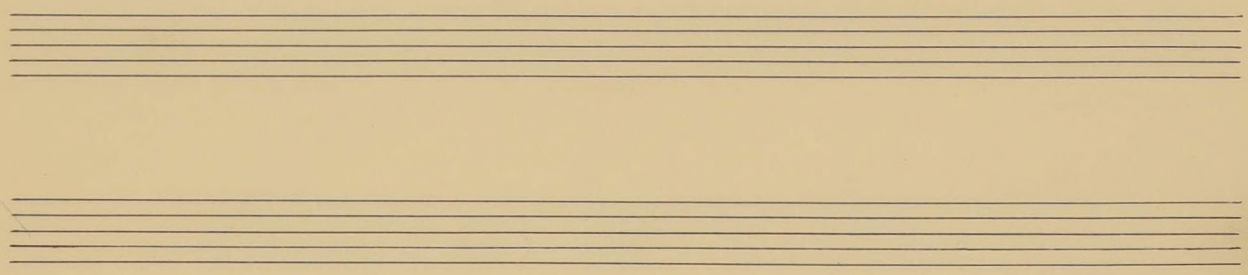
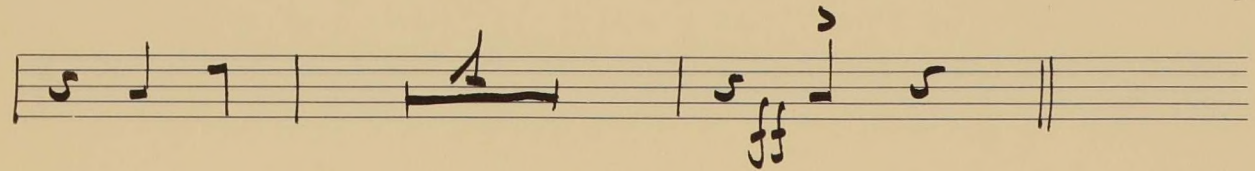
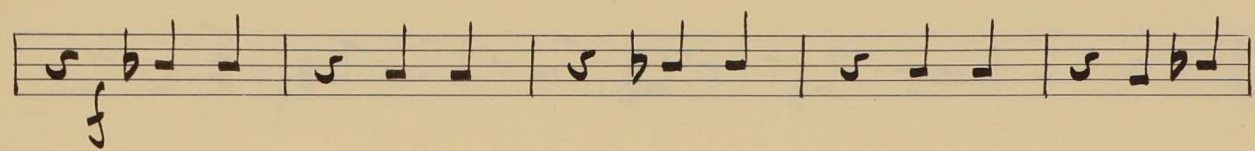
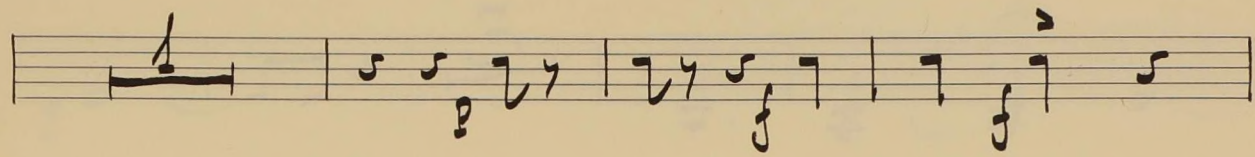
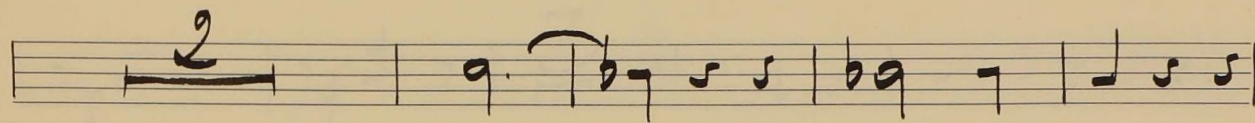
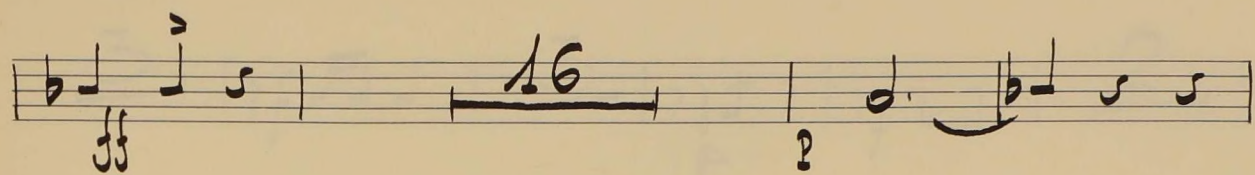
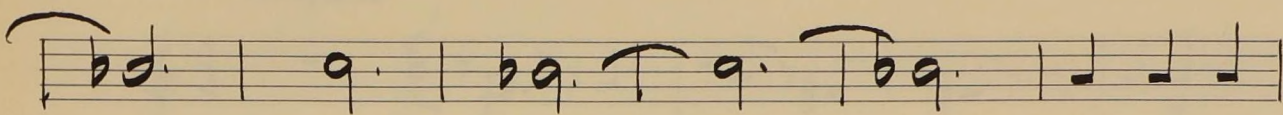
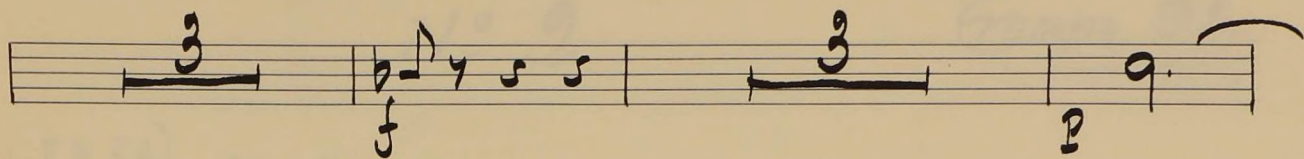
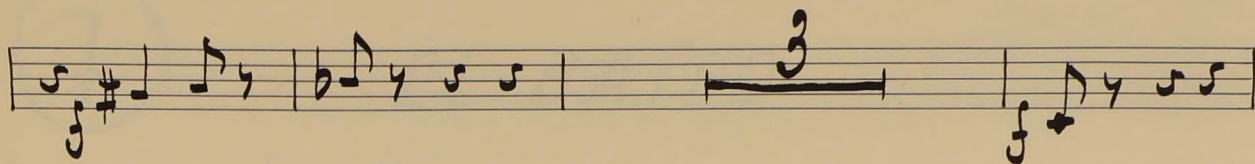

7

EL BATEO

Nº 2

Trompa 2ª

(EN FA) Allegretto

8

G. Giménez

Los Voluntarios

Trompa 

Allegro *in F*

48

15

T.R.

Los Voluntarios

Trompa 2a

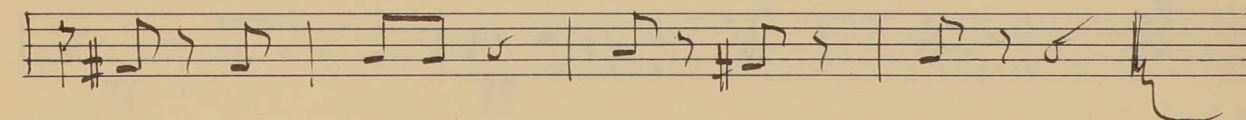
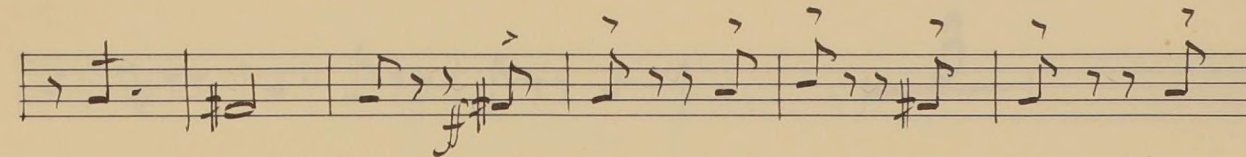
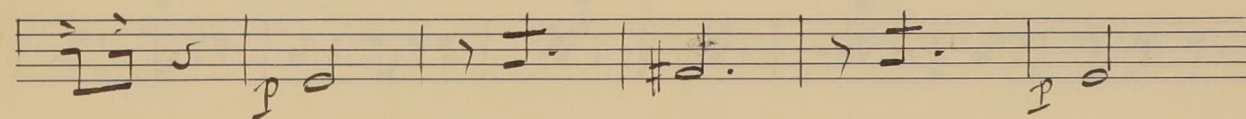
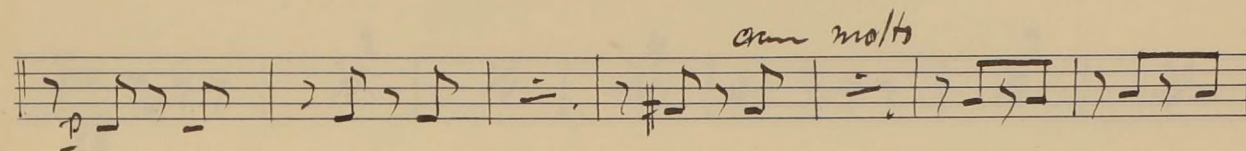
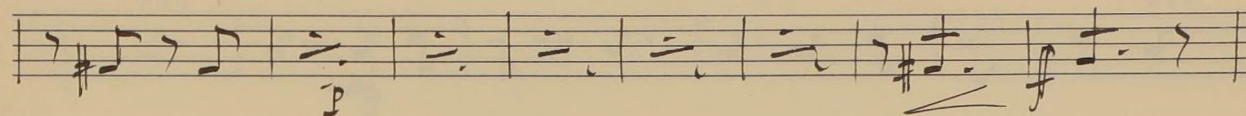
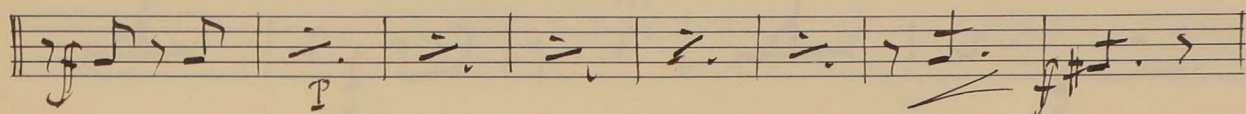
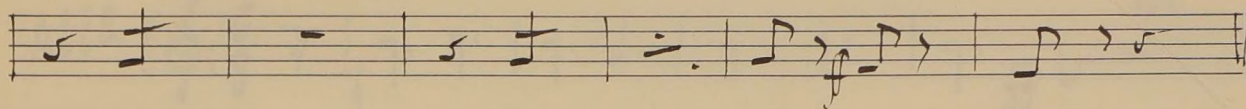
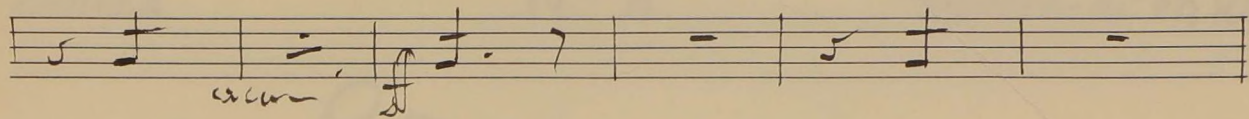
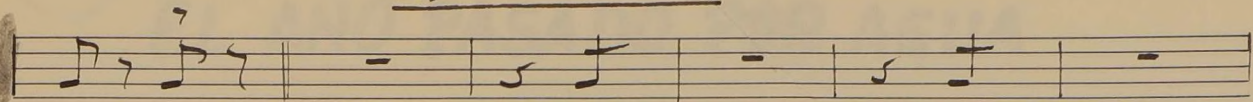

10

EL AÑO PASADO POR AGUA

CHUECA

Nº 8

TRROMPA-2ª en Re

en RE

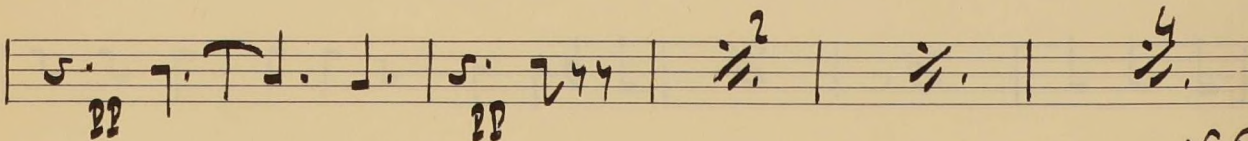
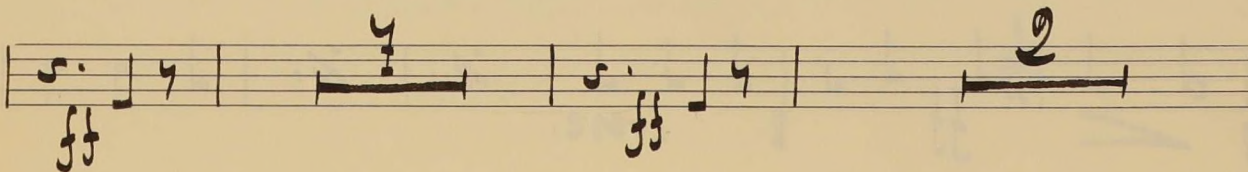
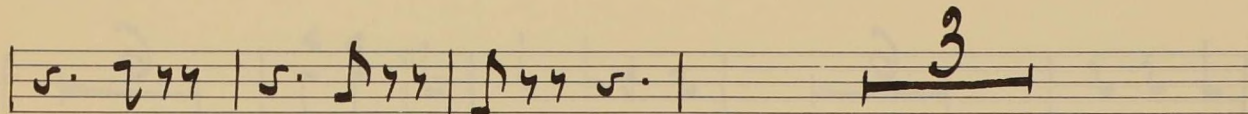
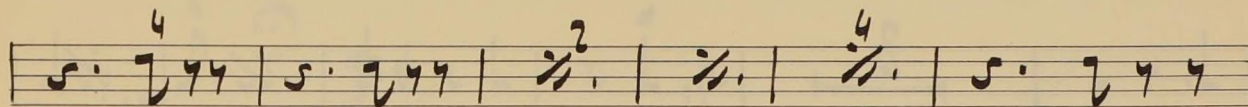
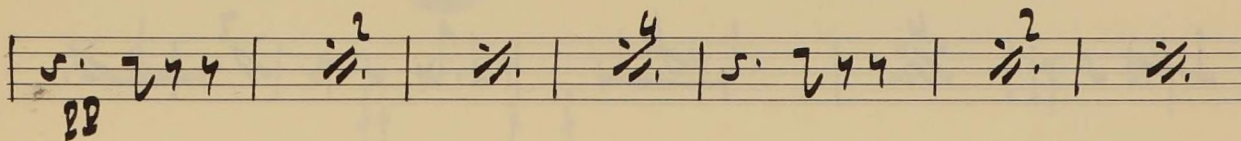
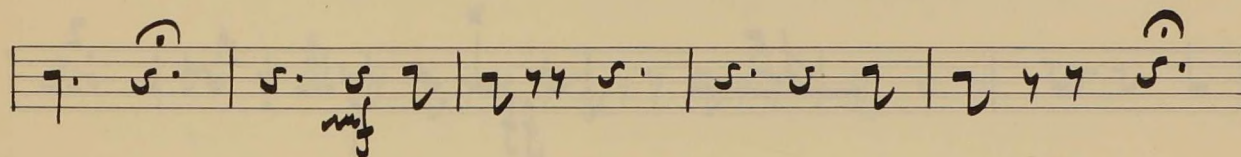
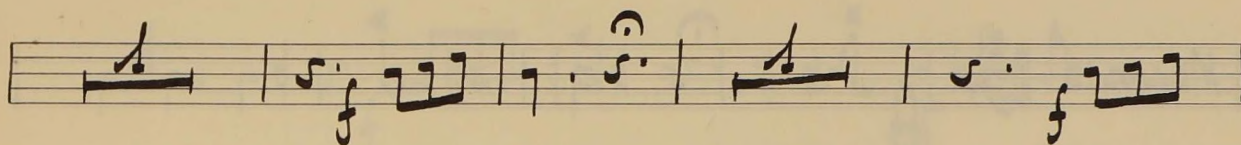
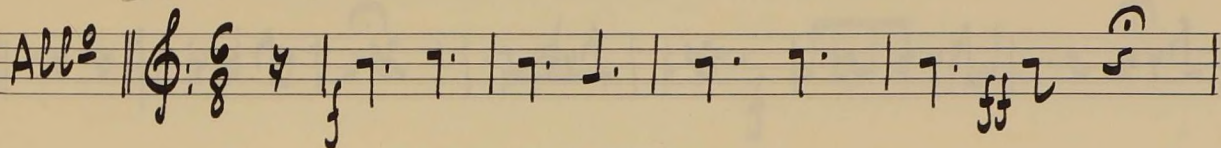

V.R.

Empty musical staff.

Empty musical staff.

Empty musical staff.

11

Agua, azucarillos y aguardiente.

Preludio.

Trompa 2ª (enf. fa)

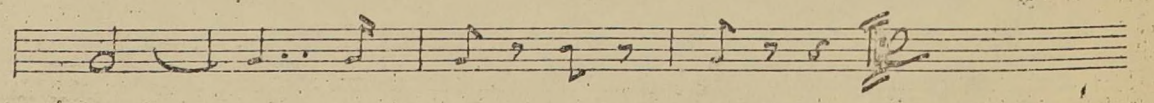
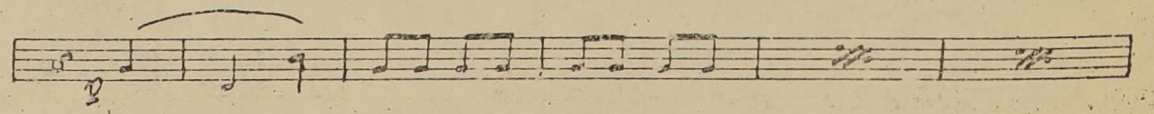
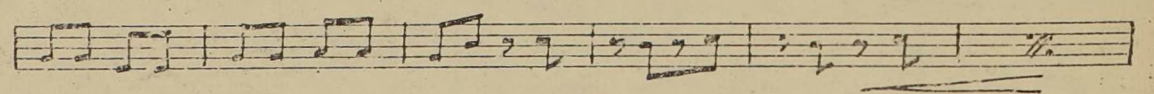
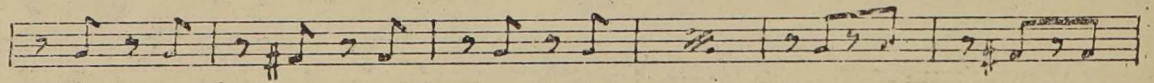
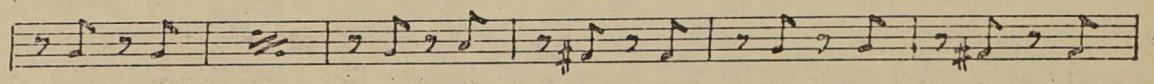
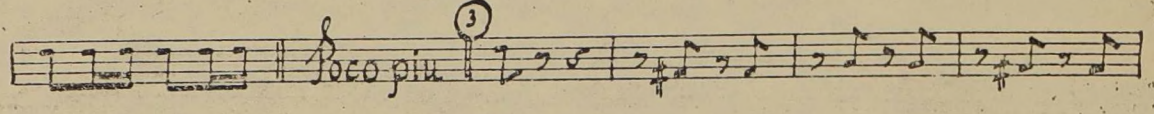
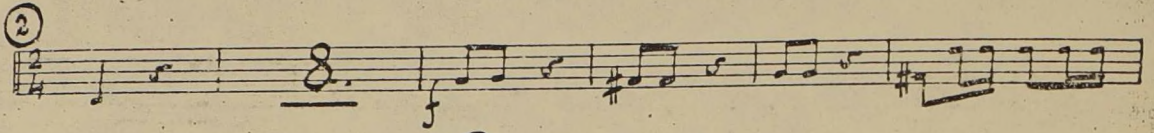
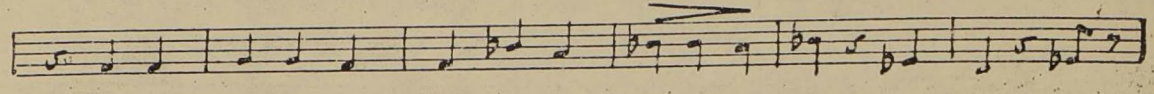
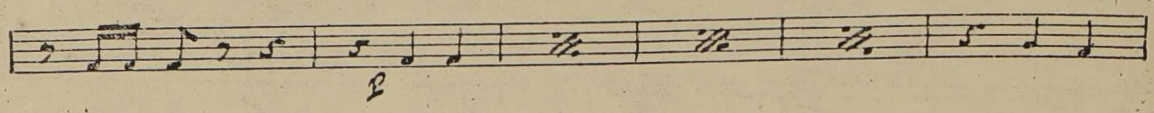
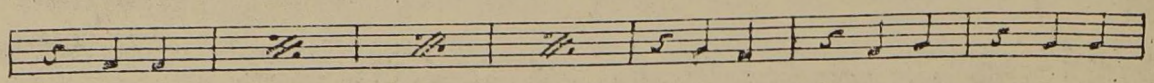

12

7.

Agua, azucarillos y aguardiente.

Trompa 2^a (enfá)

No 3. Vals

Epo. de Vals. $\frac{3}{4}$ 28

15

EL AÑO PASADO POR AGUA

CHUECA

Nº 9

TROMPA-2ª
en Re

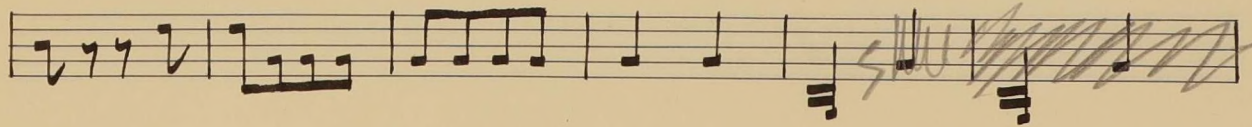
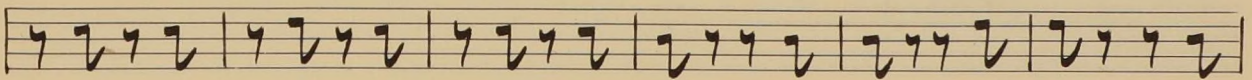
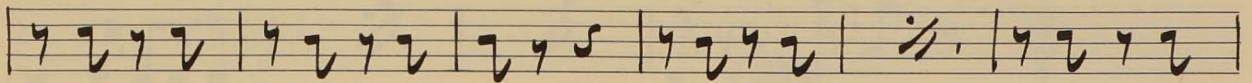
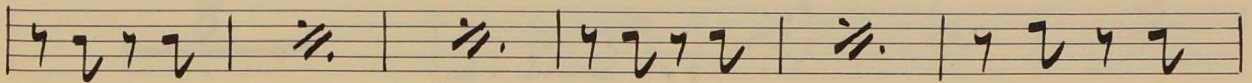
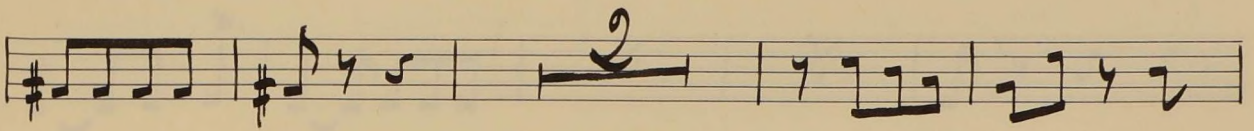
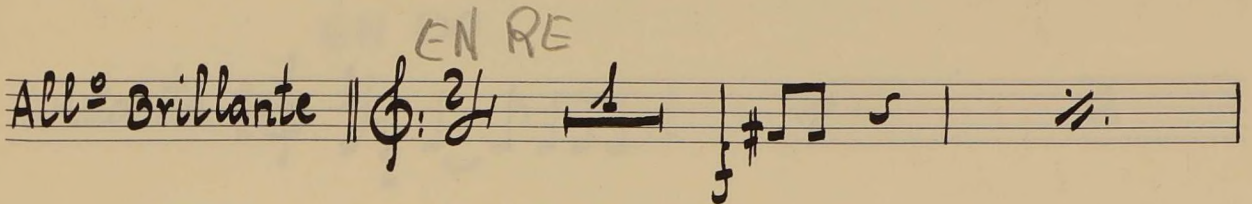

EL CHALECO BLANCO

F. CHUECA

Nº 3

TROMPA - 2ª
en DO

EN DO

Andante

ppp

FIN DE TOT

1

EL AÑO PASADO POR AGUA

F. CHUECA

TACTO N^o 4

TROMPA - 2^a
en Re

RE

iuill! en RE

All^o Brillante

r.R.

