

Tronpa 2ª

349

Preludio y Danza.

Antonio José //

*Fin*

H 7 *Fragment*

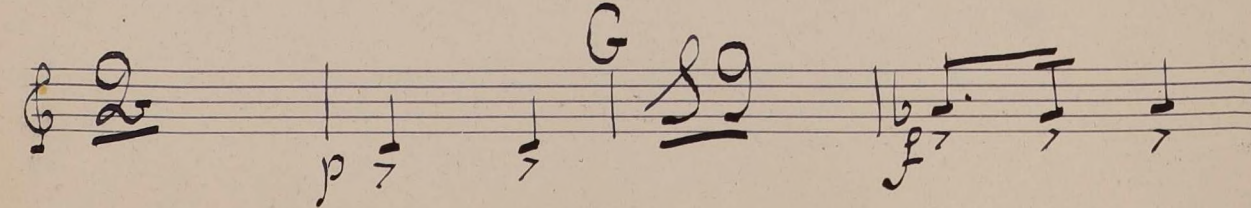
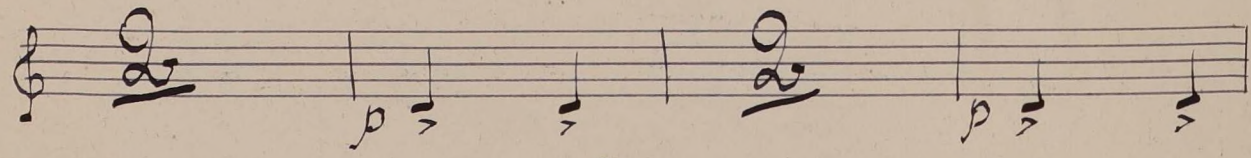
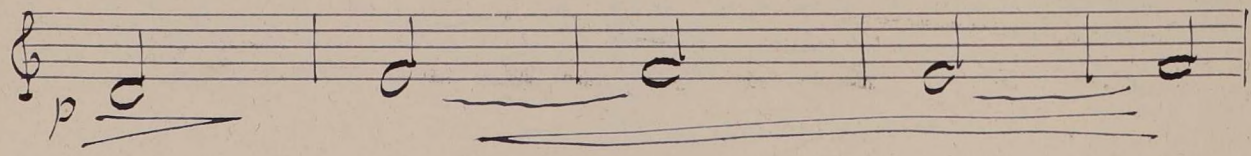
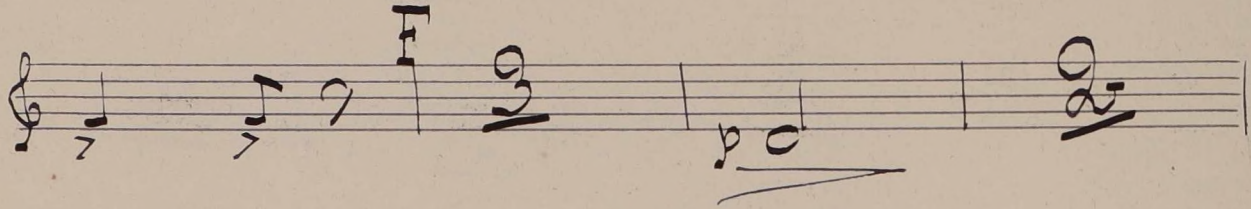
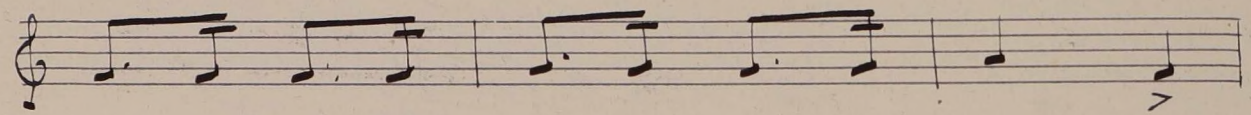
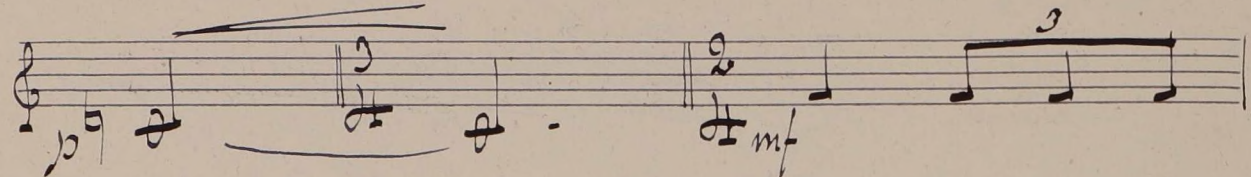
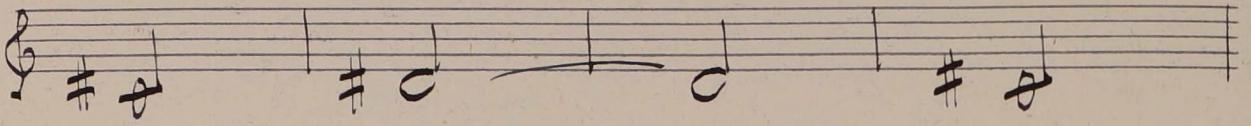
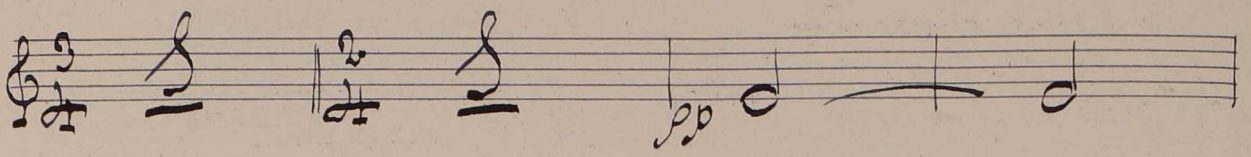
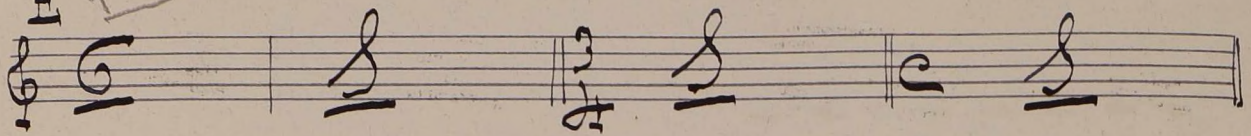

