

1

C. Baio

344

Fantasia Morisca

Metro

Chasi

Op. 5.

Empty musical staff lines at the bottom of the page.

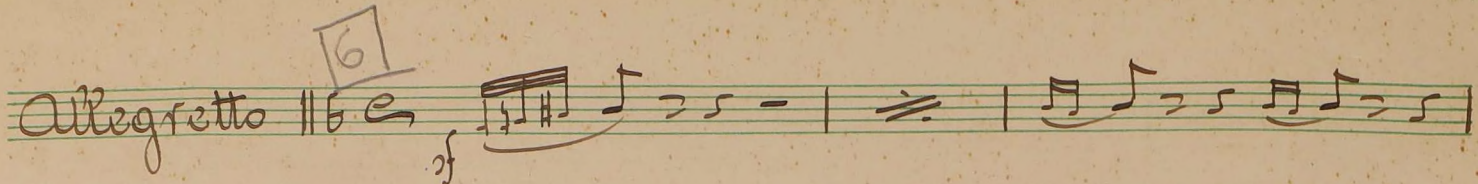
Allegretto 6 ff 

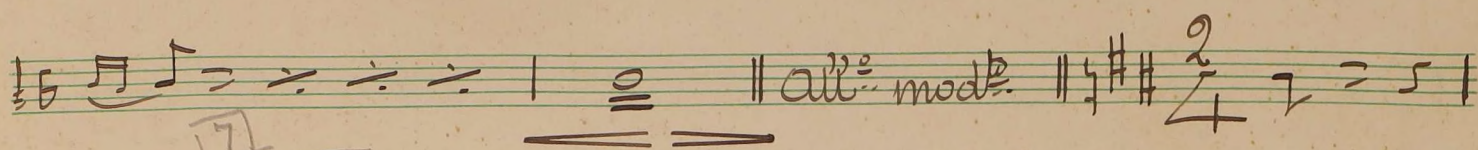
 all^{ro} mod^{to} ff

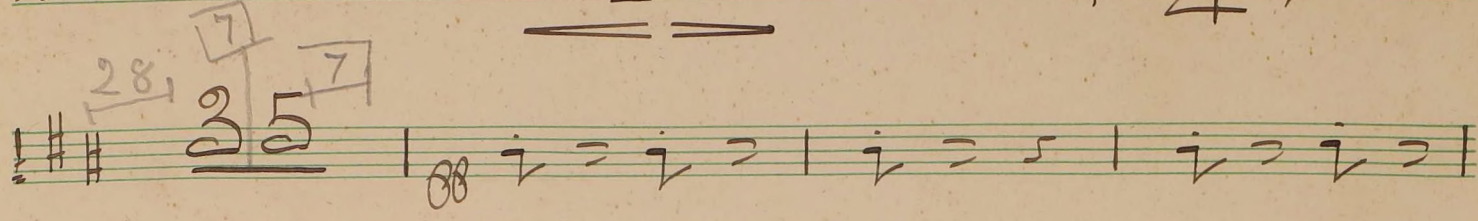
28 7 7 ff 

 ff

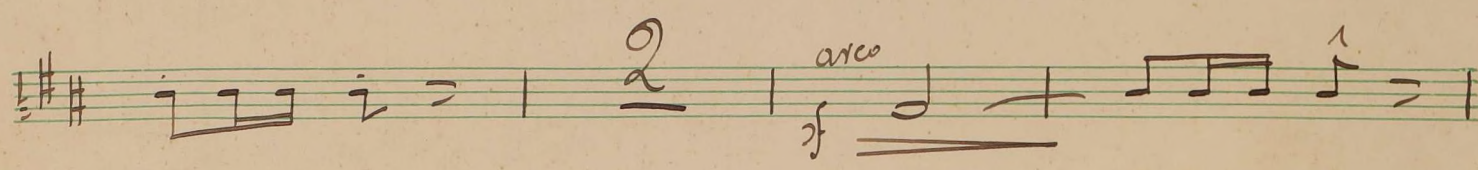
arco ff 

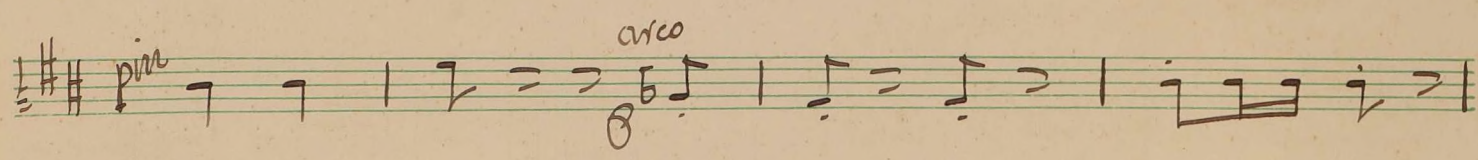
pizz arco 

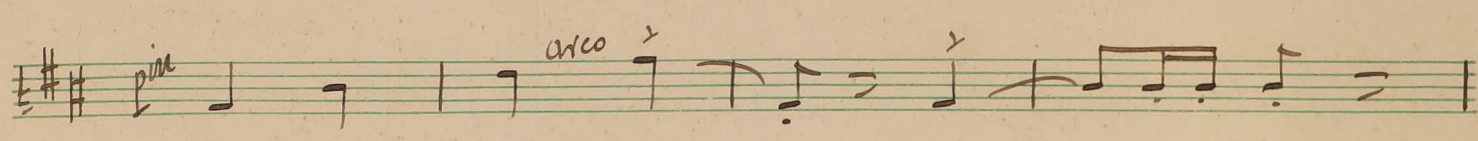
pizz arco 

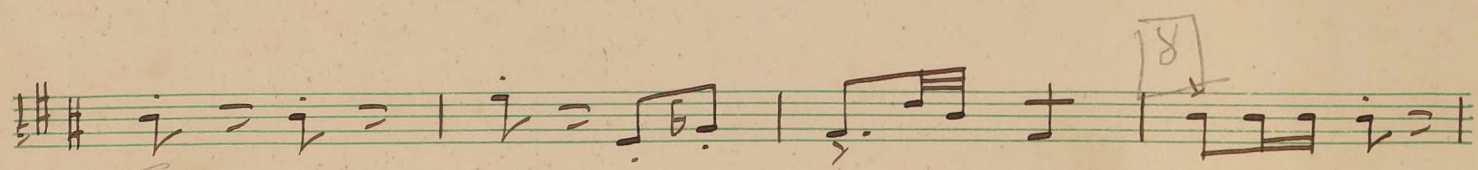
18 

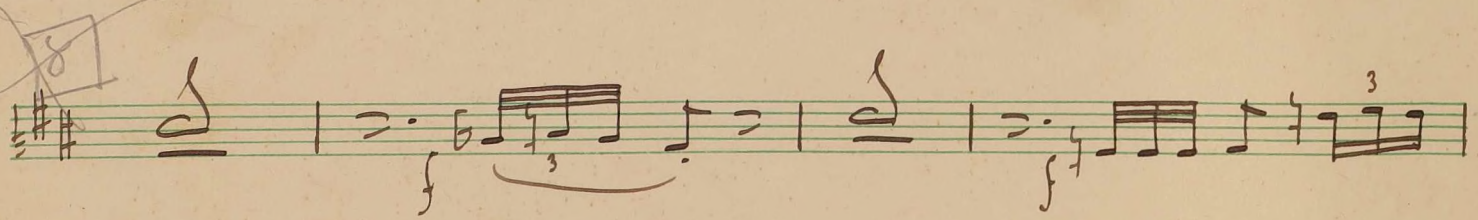
8 ff 

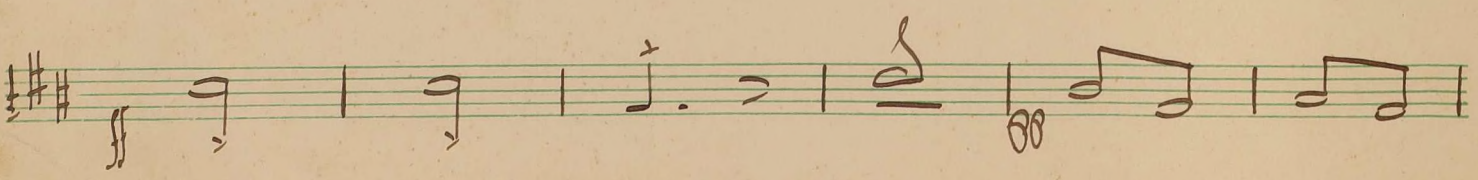
ff 

σν. 5.

arco

ff

10

11

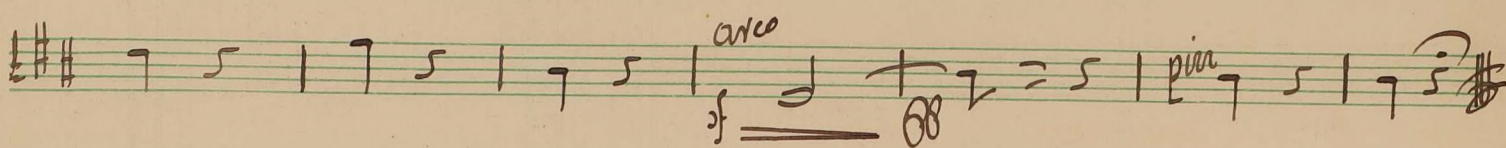
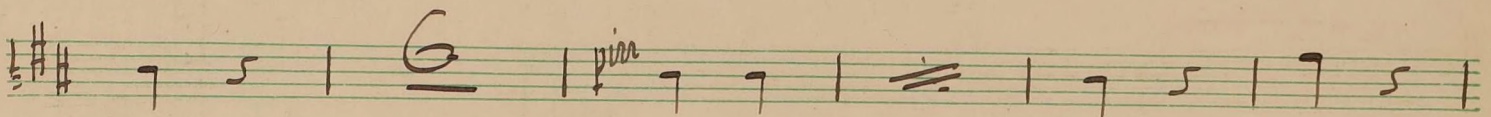
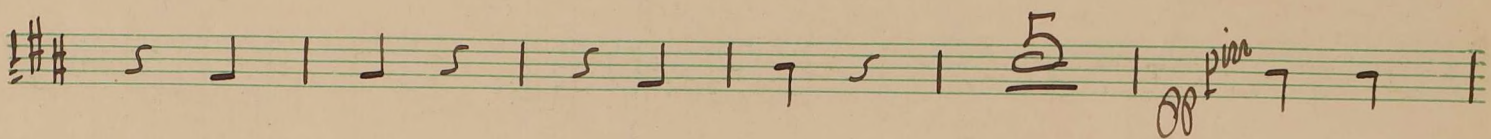
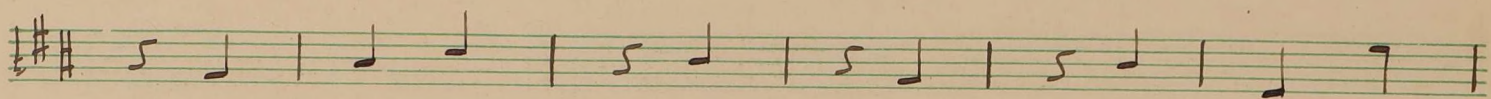
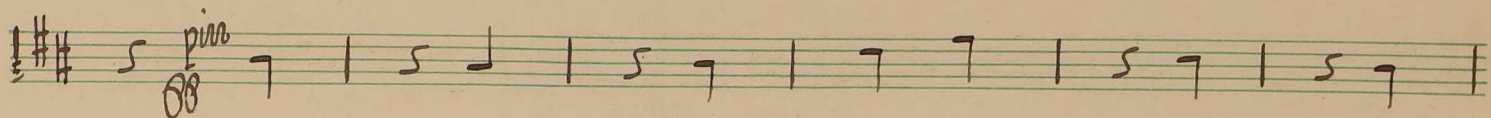
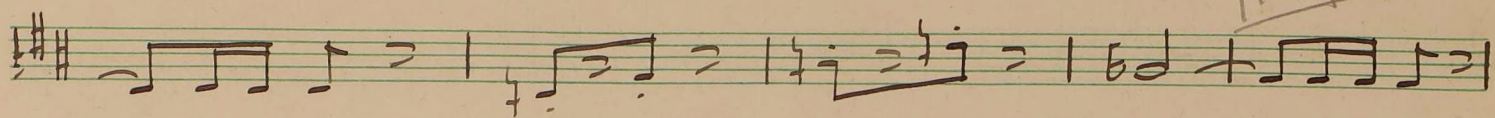
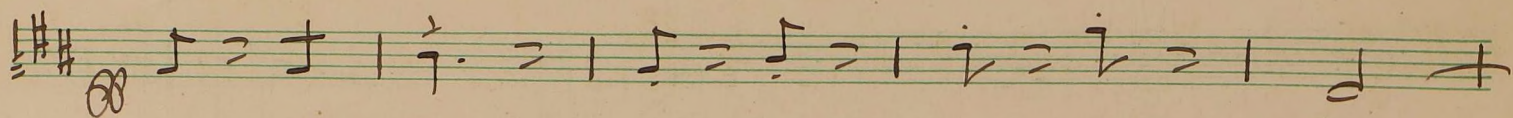

Meditación

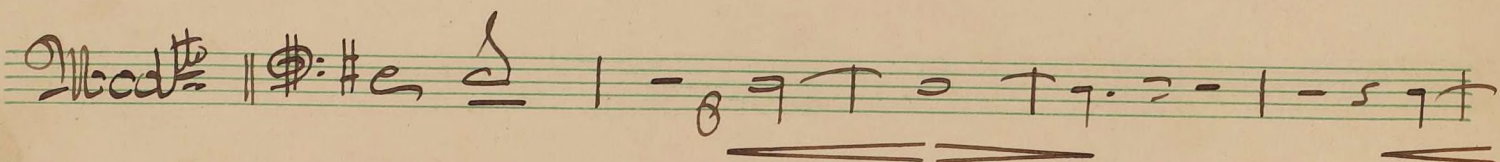

Alleg^{ro} mod^{to} || # *pin* 7 7 7 7 7 7 | 1 2 3 4 5

6 7 8 9 10 11 12 13

14 15 16 17 *arco* 2 4

ff *f* *dim*

2 3 4 5 6 7 8

9 10 11 *dim*

Largo || #

Serenata

All^o mod^{to} || # # # *of. s.*

3

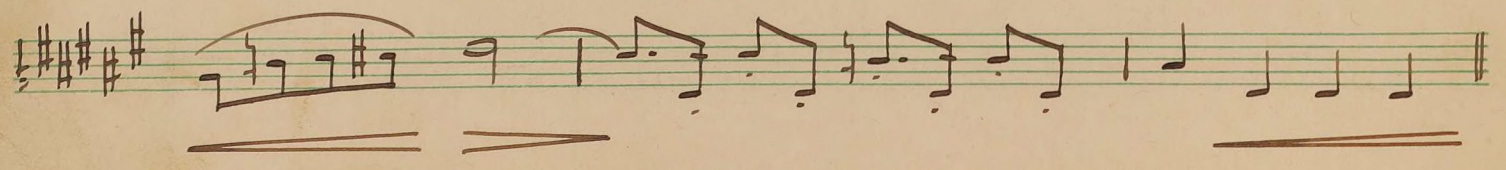
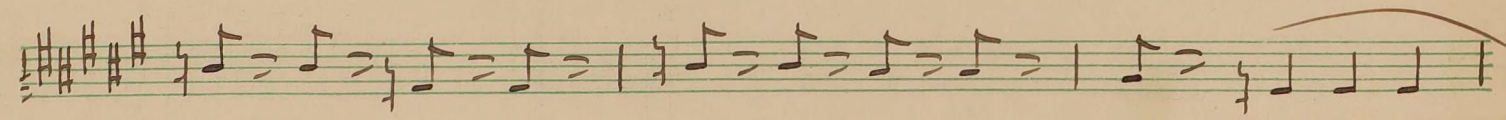
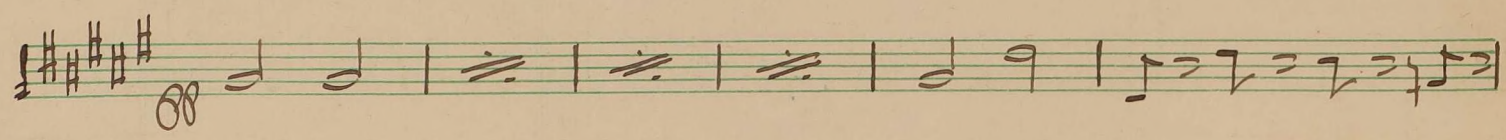
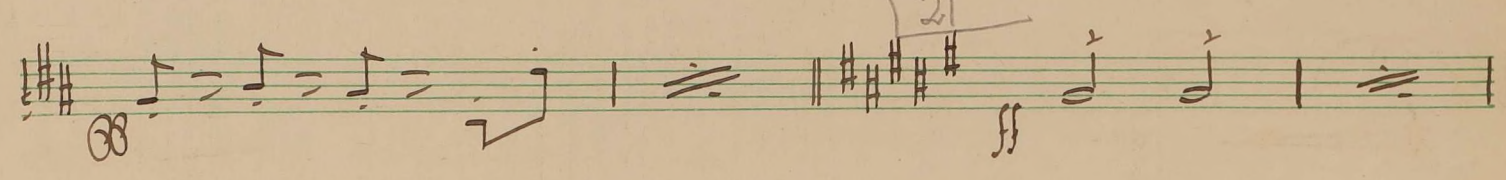
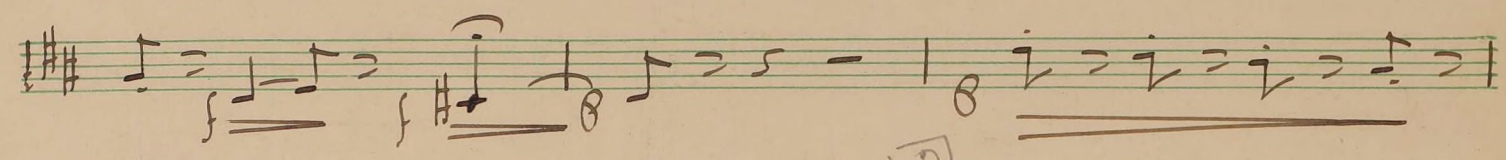
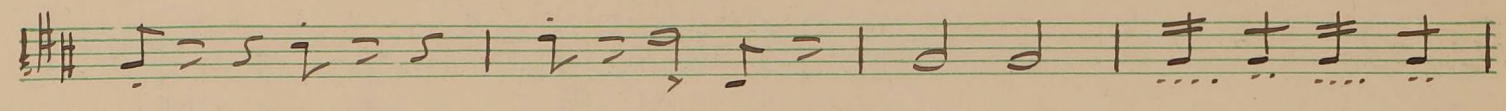
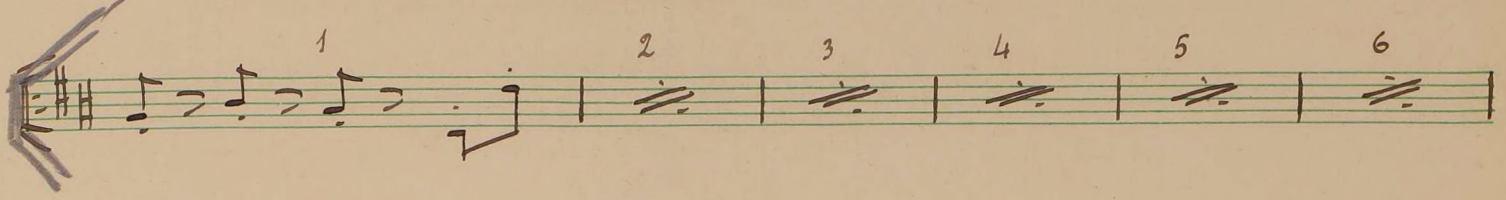
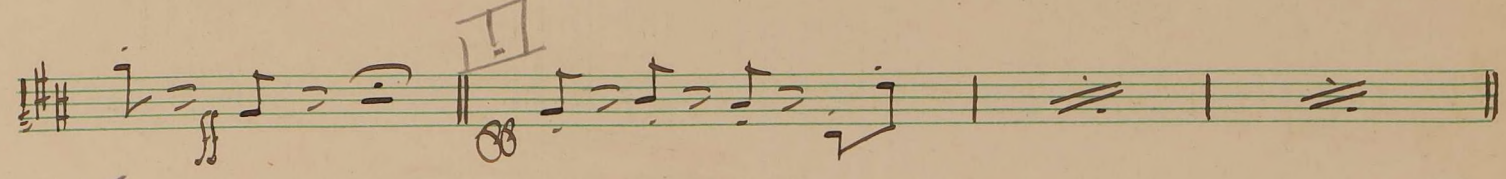
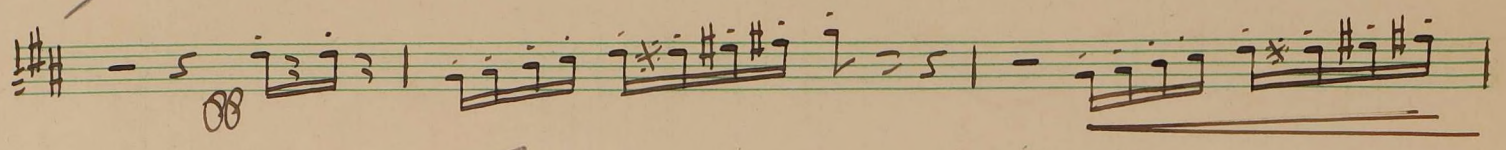

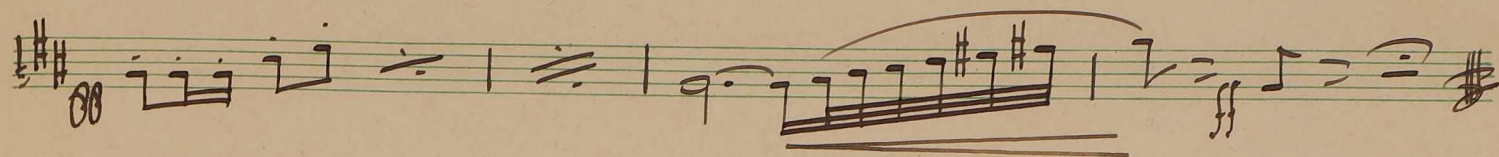
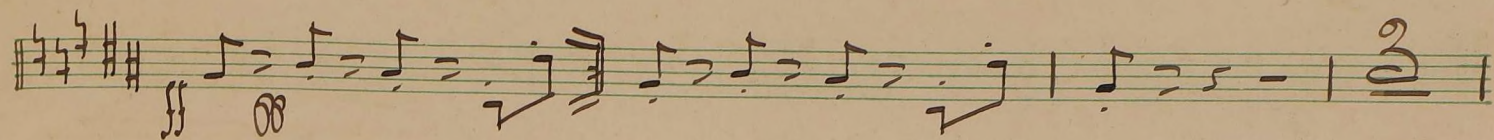

Final =

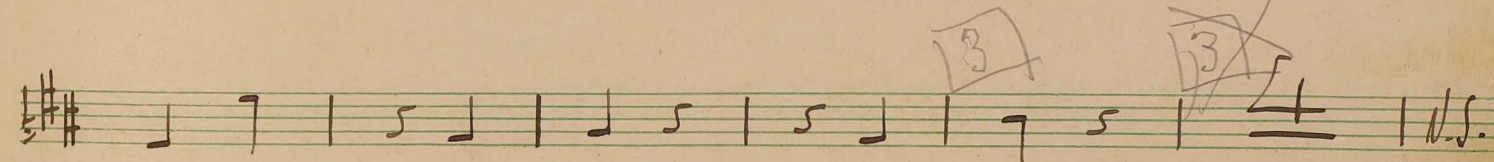
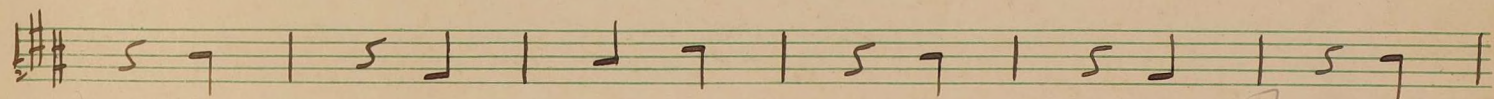
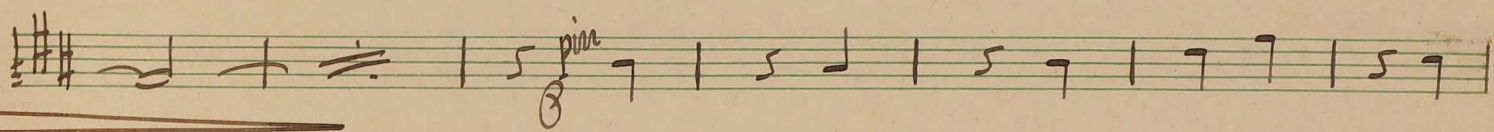
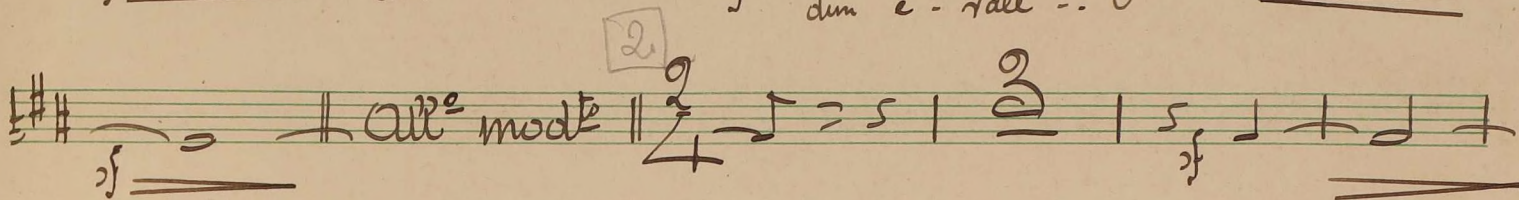
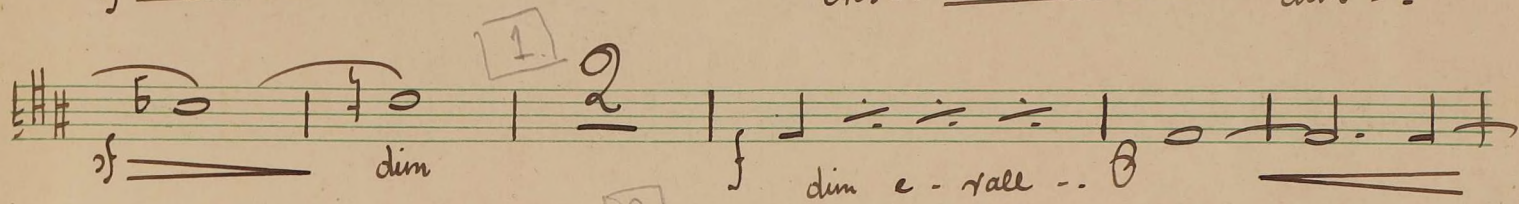
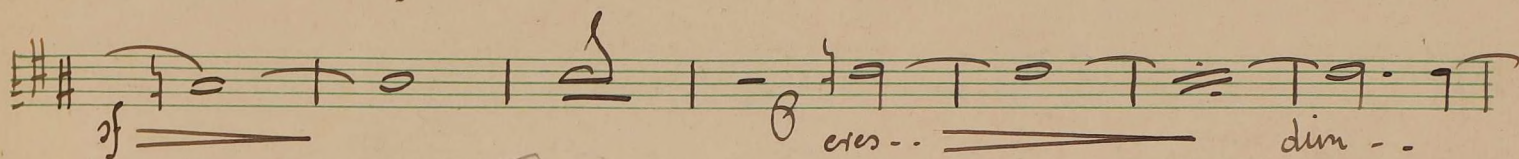
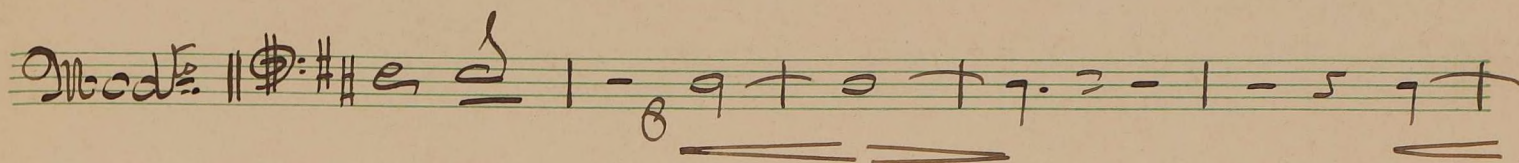

8

Arco

9

cres. ...

10

Presto