

Clarinete 2<sup>o</sup>

343

La Torre del Oro //

// Gimenez //

- IA -

Adagio  $\frac{3}{4}$   $\text{f}$

*pp* *All*  $\frac{3}{8}$

- Staff 2:** Bass line starting with a *mf* marking.
- Staff 3:** Bass line with a *f* marking.
- Staff 4:** Melodic line with accents.
- Staff 5:** Melodic line with accents.
- Staff 6:** Bass line.
- Staff 8:** Bass line.
- Staff 9:** Bass line with a *boco meno* marking above and a *cr* marking below.
- Staff 10:** Bass line with *fc* markings and a *ritar* marking at the end.

Handwritten signature or flourish at the end of the page.

Two empty musical staves at the bottom of the page.

*ten*

*Menos =*

*ten*

*ritar*

*Modto =*

*pp*

*ritar*

*f*

*tpo*

*ritar*

*tpo*

*allanimitato*

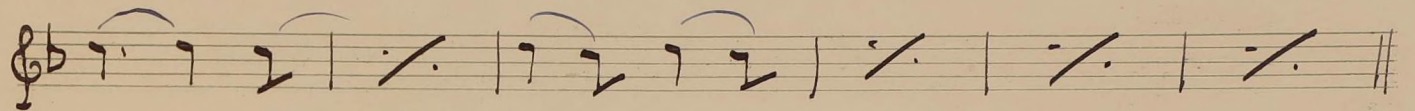
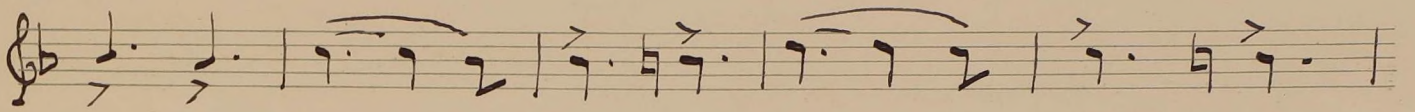
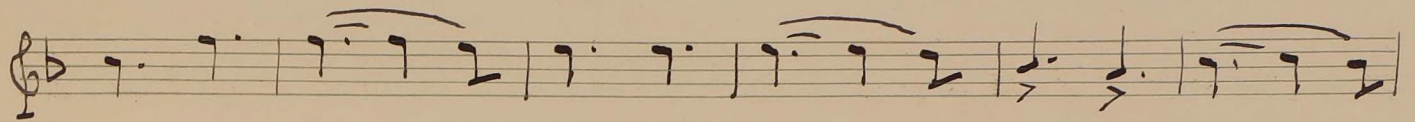
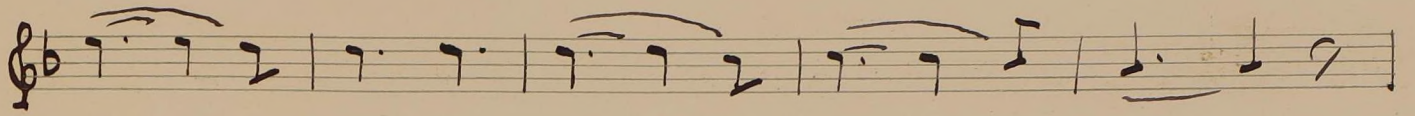
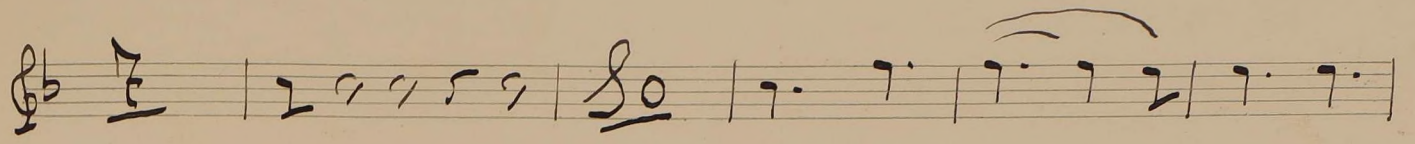

*Adagio grandioso =*

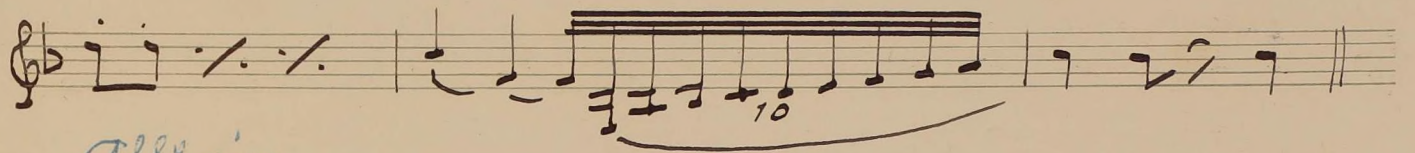
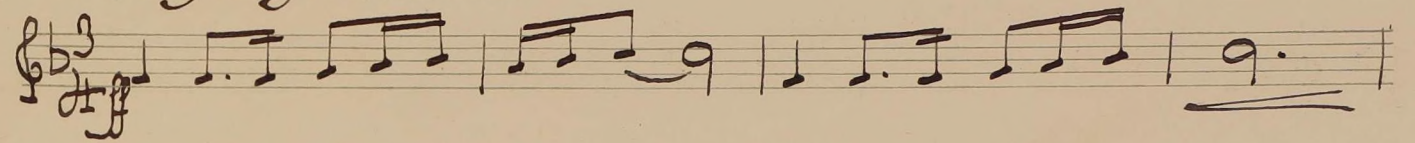

*Allegro vivo*

