

Trompa 3^{ra}

Orquesta Sinfónica de Madrid

Núm. - 32 -

SUITE ALGERIENNE

SAINT-SAENS

SUITE ALGÉRIENNE

N°1 PRÉLUDE

(En vue d'Alger)

C. SAINT-SAËNS

Op. 60

5^{me} et 4^{me} CORS (CHROMATIQUES)

Molto Allegro Altos

En FA

19

1 2 3

pp

4 5 6 7 8

7

pp 1 2

3 4 5 6 7 8

poco cresc.

3

cresc.

4

f dim. p

4

6

6

5^{me} et 4^{me} CORS (CHROMATIQUES)

B

ff *sf* *p*

C

mf

1^{ers} Vous
Cor-
pp *p*

Timb.
or
Cors
p *pp* *ff*

N^o 2 RHAPSODIE MAURESQUE

En Ré

All^{to} non troppo

En RÉ

p

cresc.

f

f

f Col 1^o

B

All^o mod^{to}

Fl.

3^{me} et 4^{me} CORS (CHROMATIQUES)

Cors

p

8

f 1 2 *dim.* 3 4 5 6 *p* 9 *p*

10 *as*

1 *pp* 10 20 40 *f* Cors *f* Col 1

D

4 *ff stringendo*

10

10 *fff*

En Mi

5^{me} et 4^{me} CORS (CHROMATIQUES)

N^o 3 RÊVERIE DU SOIR

(a Blidah)

All^{to} quasi and^{to}

A

1^{ers} Vols

En MI

Cors

2 B

1^{ers} Vols

C

Fl.

Cors

N° 4 MARCHE MILITAIRE FRANÇAISE

All^o giocoso
Vous

En FA

Cors

10

p

8

8

8

4 A 3

4 5

1

5

3 B 14

3 14

3

Cor

p

1

5^{me} et 4^{me} CORS (CHROMATIQUES)

3^{me} et 4^{me} CORNS (CHROMATIQUES)

7 D 2

7 2 ff 1

7 2

2

2 Col 1^o ff 2 5

f *f* *f*

1 Col 1^o 2 3 4 5 *f* *f* *f*

3

5 3

1 *ff* Col 1^o

1 2 3 4 5 6 7

2/1 m

Leonore N° 3

3 Tromba
en do

I

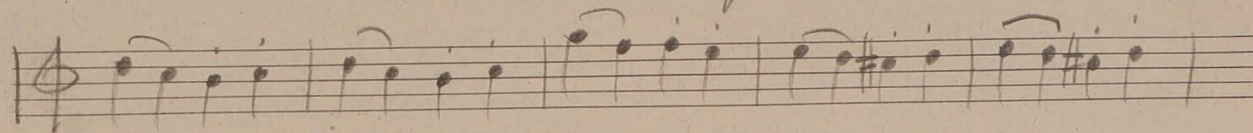
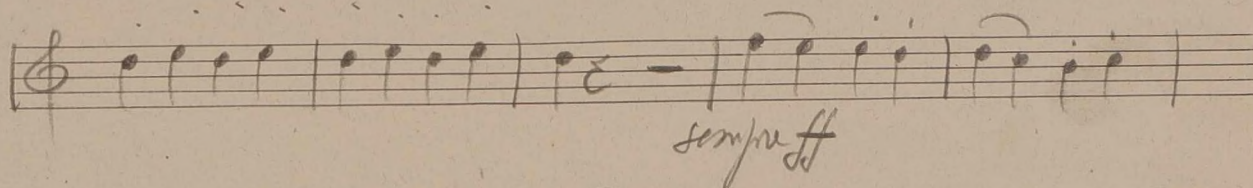
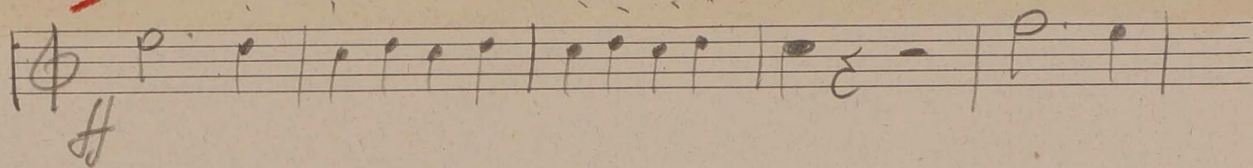

14

