

2^{da}

TROMPA

Orquesta Sinfónica de Madrid

Número 249

LA VALSE

M RAVEL

12 13 *Sordino* *p*

14

sin Sordino 15 *pp*

16 *mf* *cres*

(al) *tenore*

17

18

19 20

21

92

99

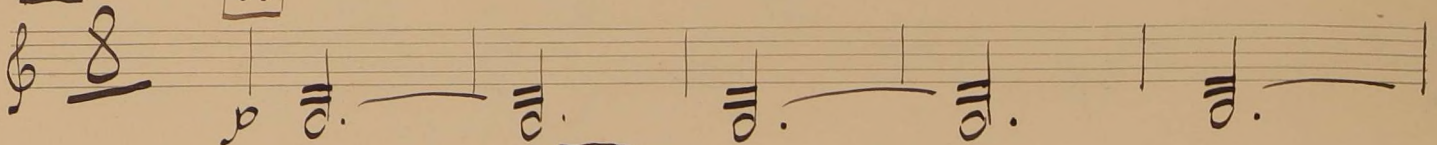

94

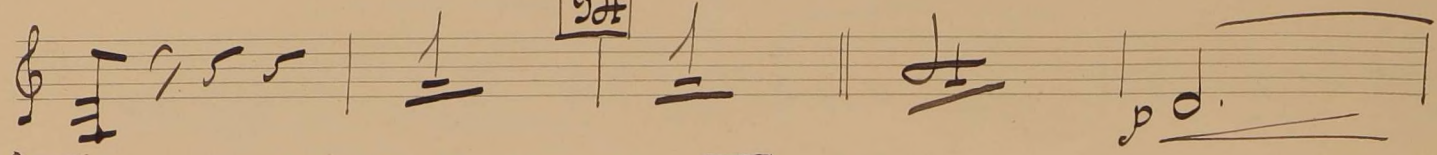

95

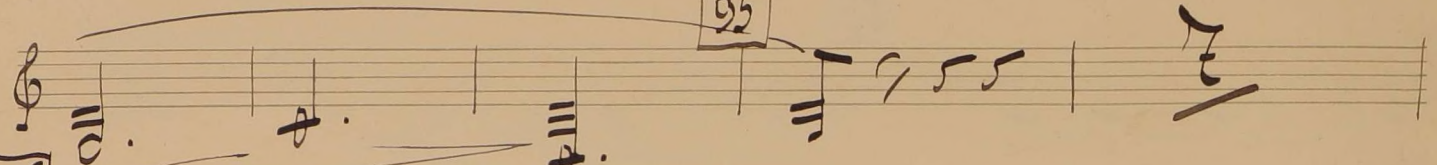

96

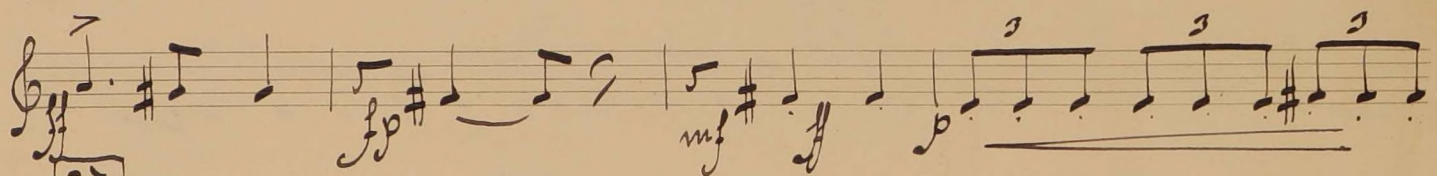
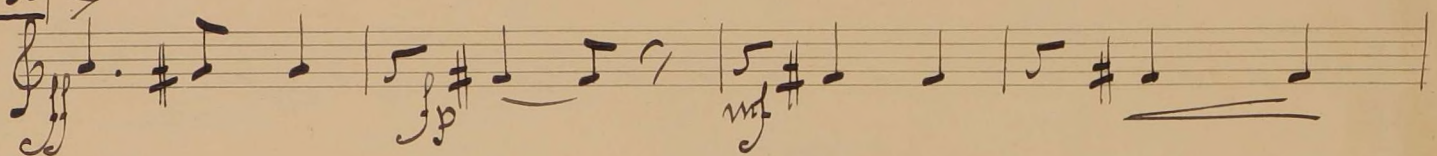

97

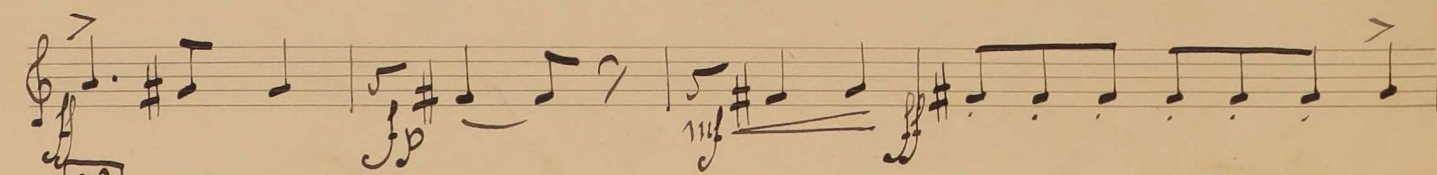
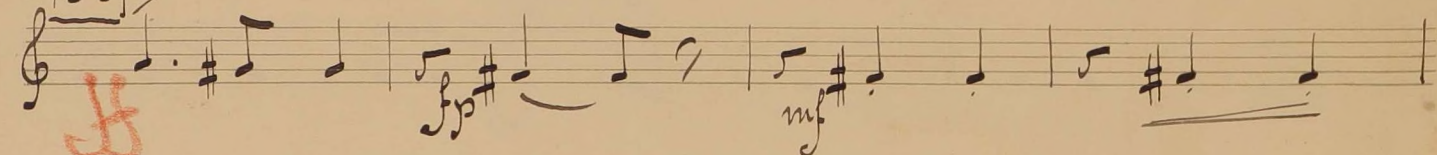

98

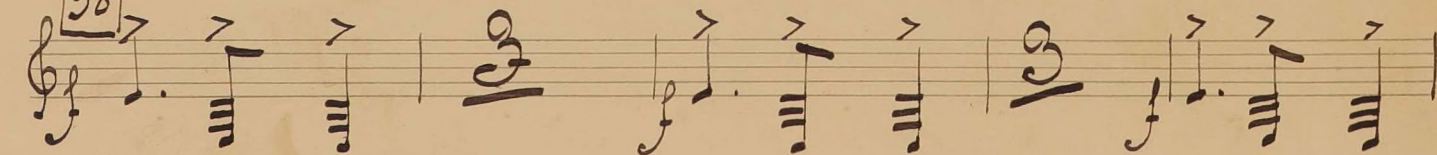

99

100

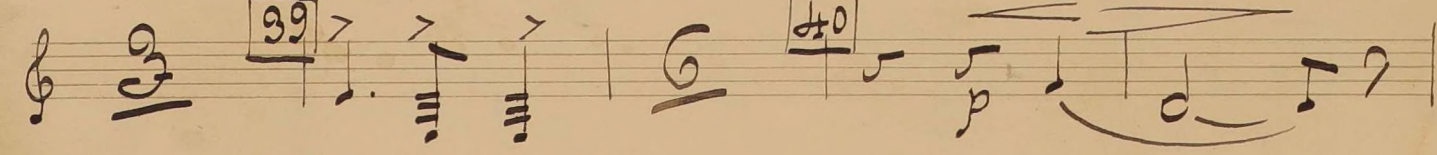

101

102

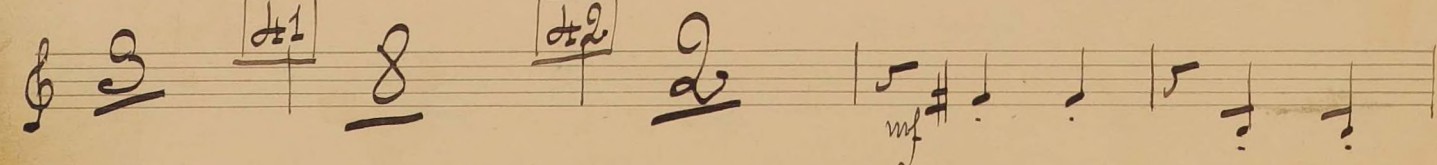

Two empty musical staves at the bottom of the page.

71

72 *cres*

73

74

75

76

77

78

79

80

81

82

83

84

85

86

87

88

82 Accelerer jusqu'a 85

mf cres

89

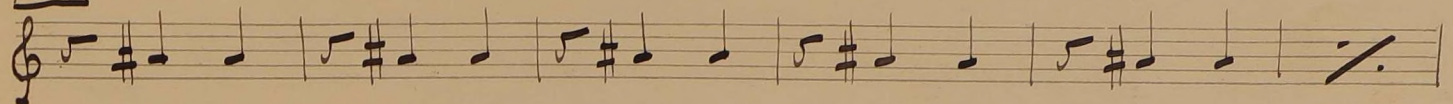

84

85

Mouvé du début =

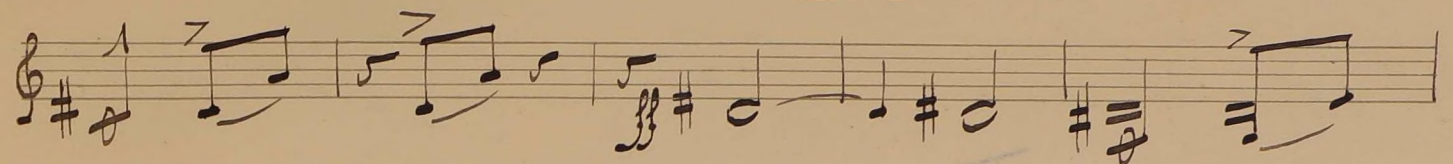
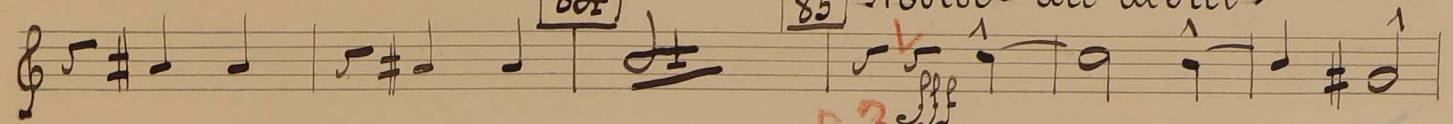

86

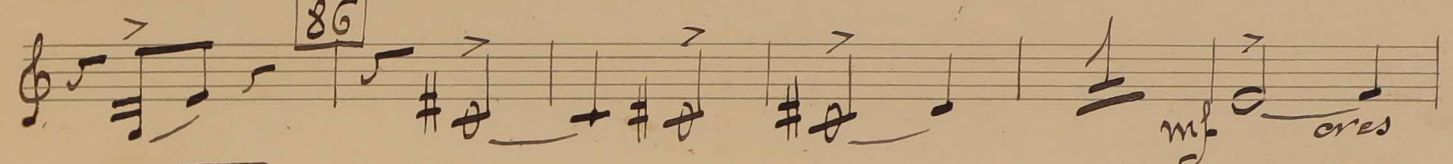

87

88

Animé =

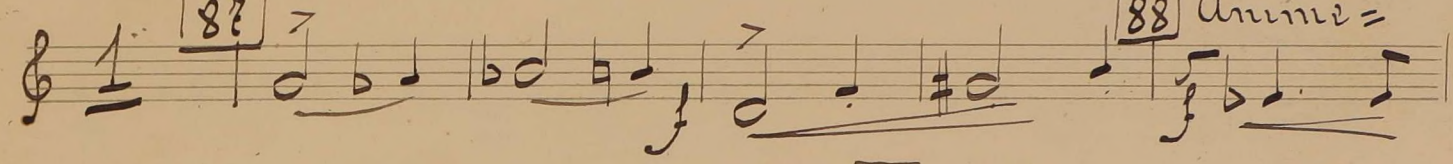

89

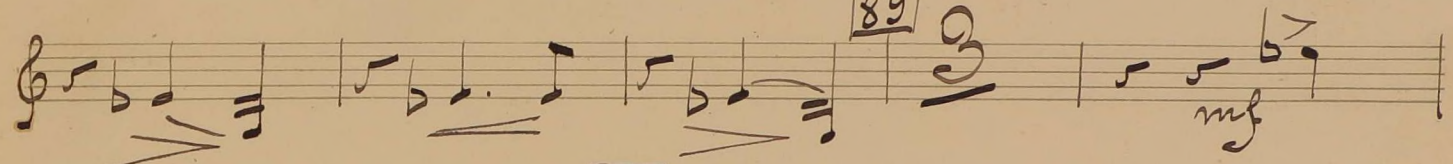

90

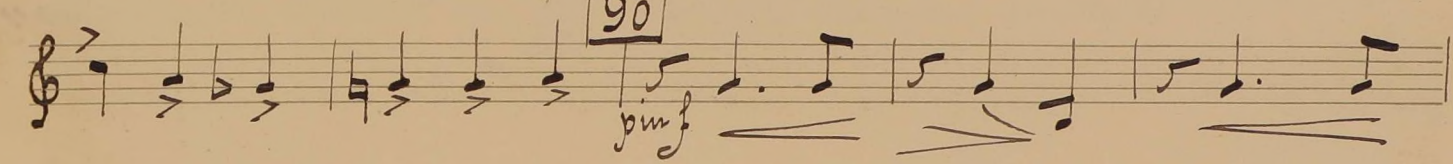

91

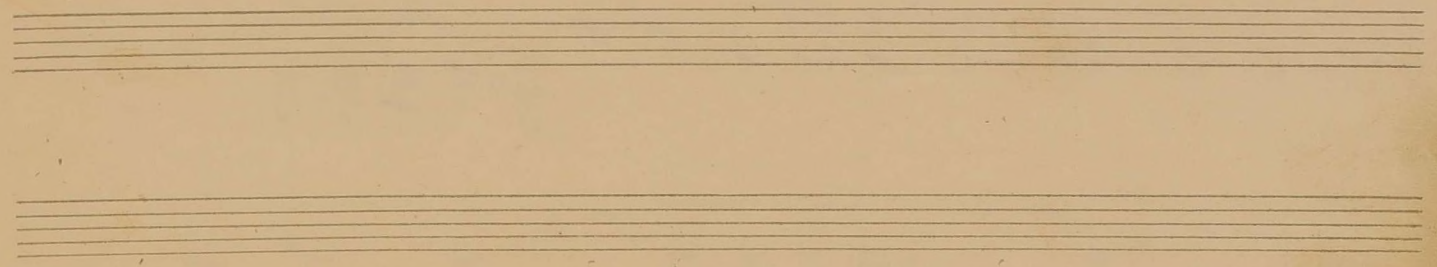
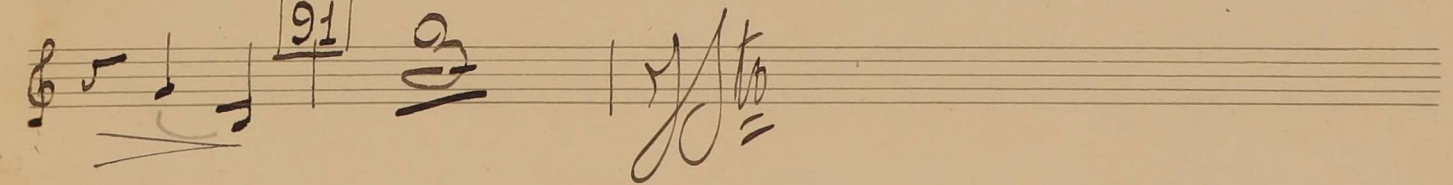

3

92

94

95

96

A peine retenu - 1^o tempo // 97 au Mouvt. Asses Animées

97

98

99

100 Prosser jusqu'a la fin //

101

Sans ralentir