

Oboe Solo

237

Overture

de l'Opéra

Cherwantschina

de

Moussorki

Andante Tranquilo

Piu Mosso | Moderato alla.

Ten empty musical staves, each consisting of five horizontal lines, arranged vertically on the page.

Oboe Solo

Marcha

de

Moussorgski

# Marcha.

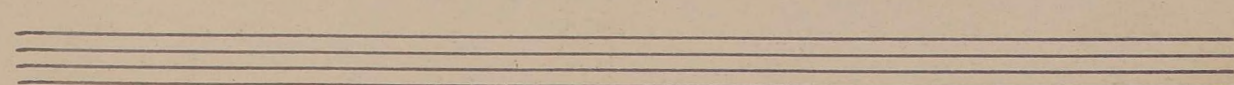
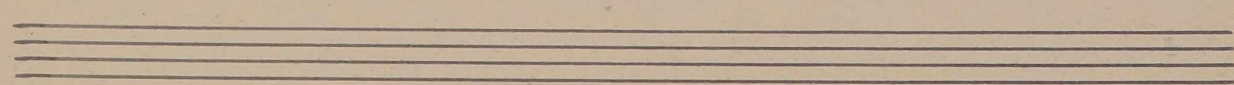
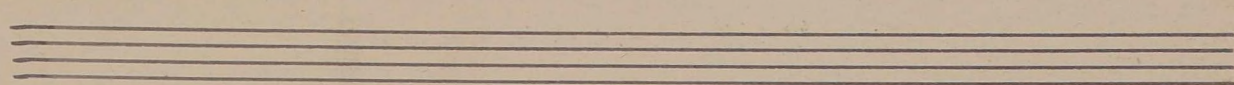
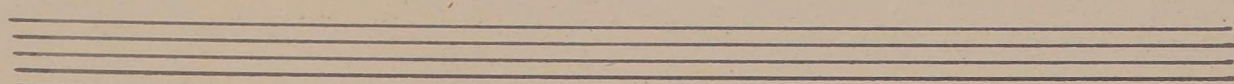
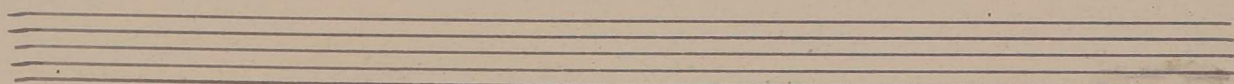
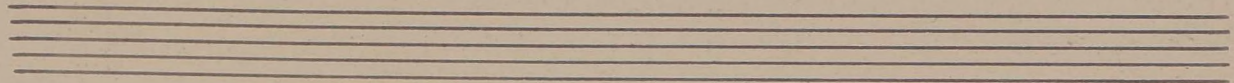
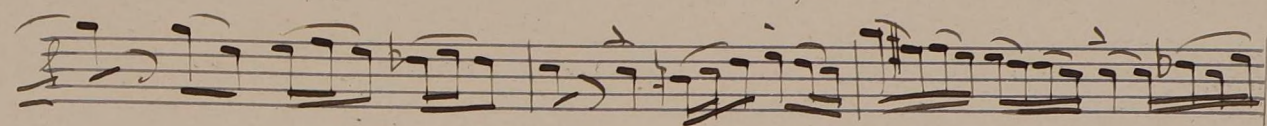
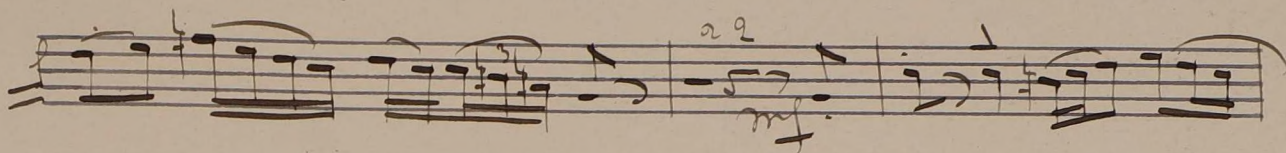
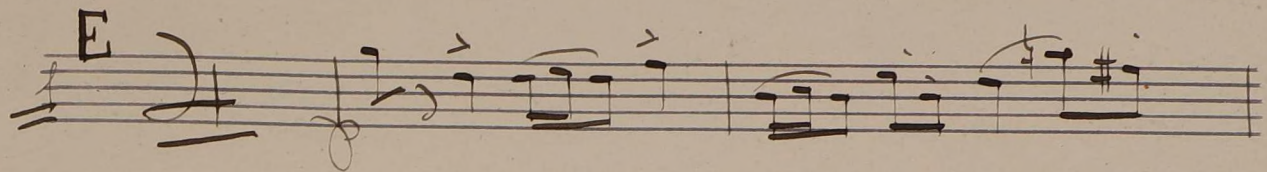
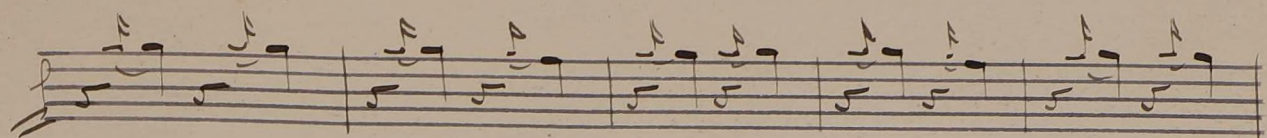
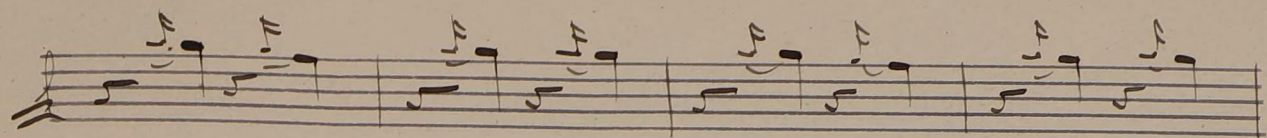

*très modéré*

*très doux y expression*

26

*fla* *mf*

27

*un poco più forte*

*ten*

*mf*

pp 28

*pp* *ritardando*