

Clarinet 2^o

Principi Taor //

Danzas //

// Borodin //

- Sib -

Presto $\text{G}\sharp$ $\frac{6}{8}$ $\text{C}\sharp$

17 18 C 8 5 1

tr 4

7

7

eres

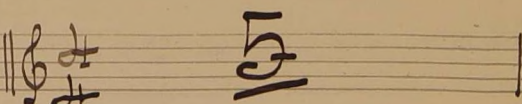
Introduccion // Andantino ^{- in A -}  151

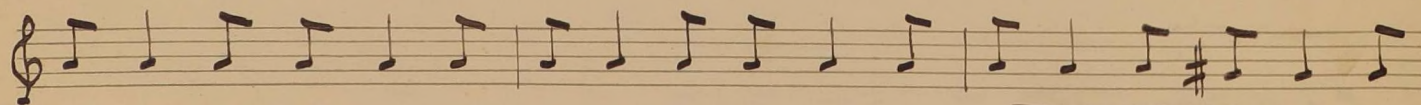
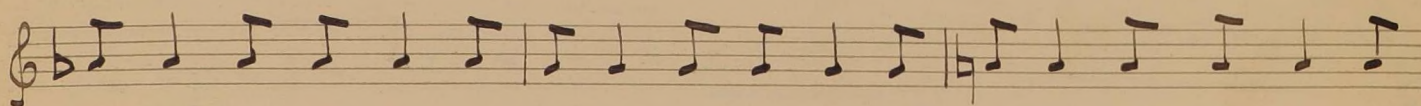
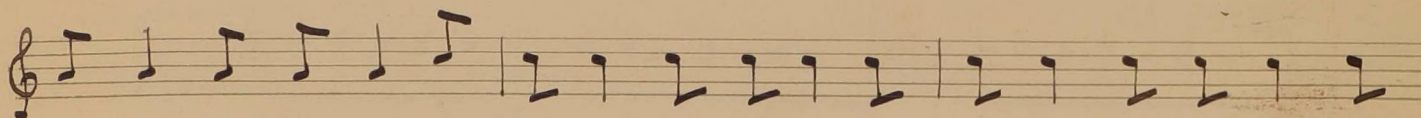
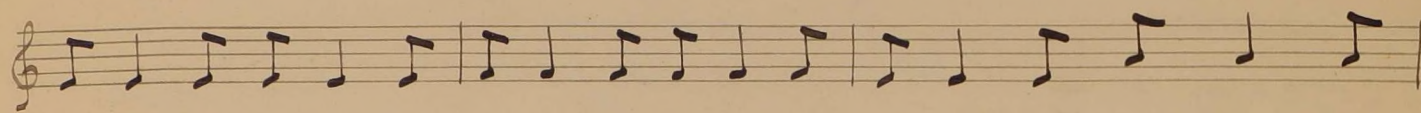
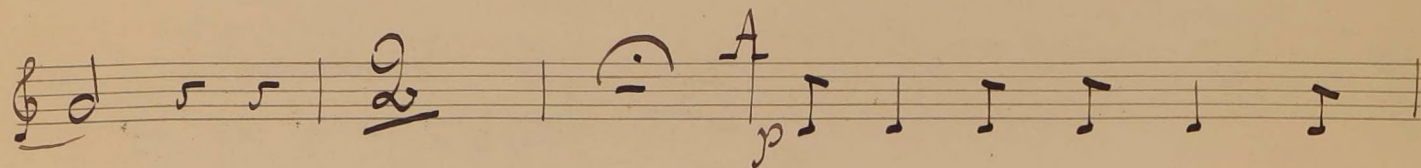
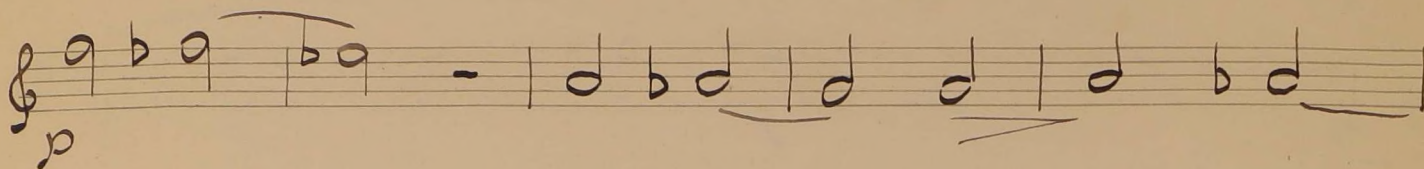

B

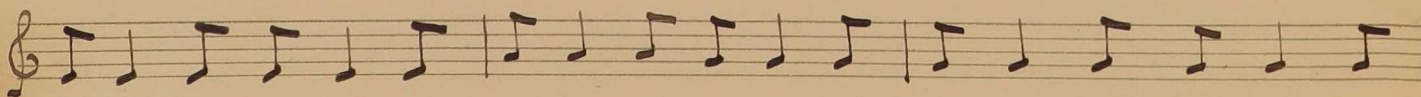
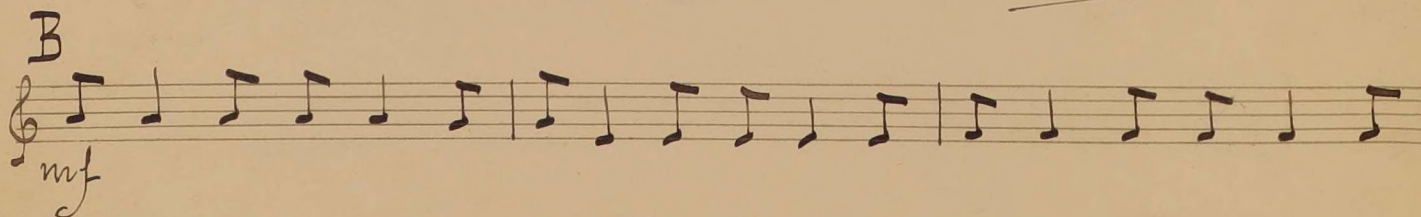

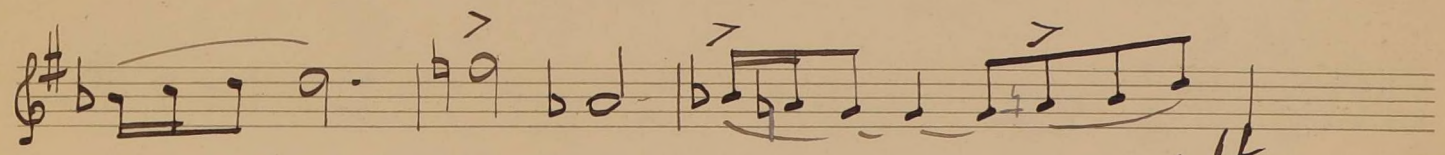
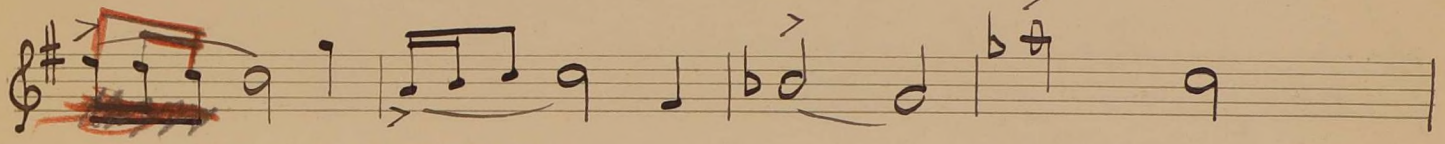
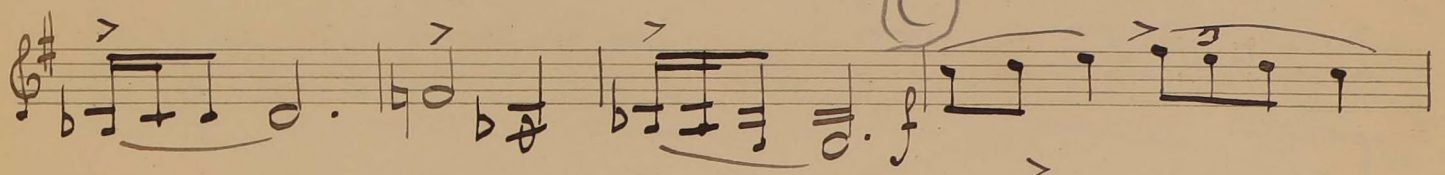
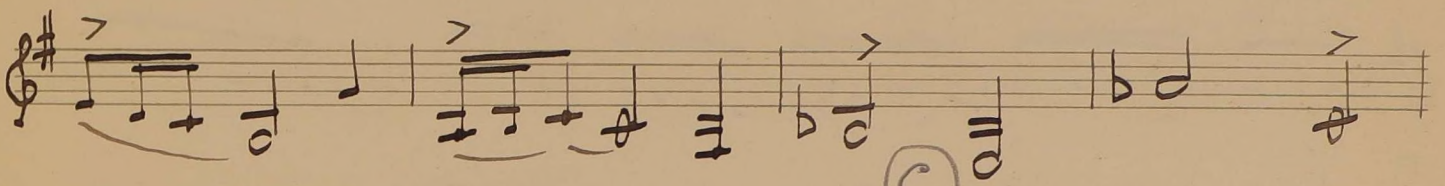
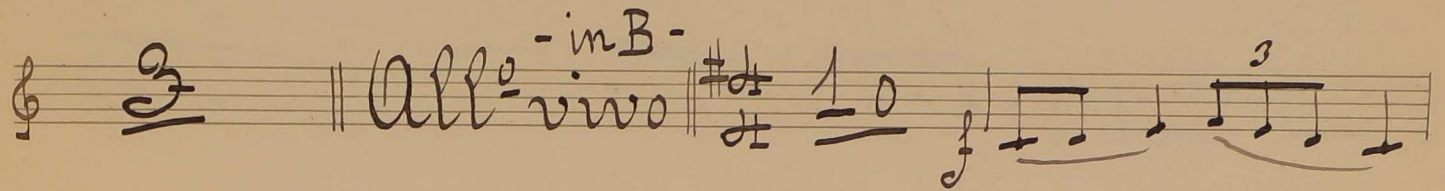
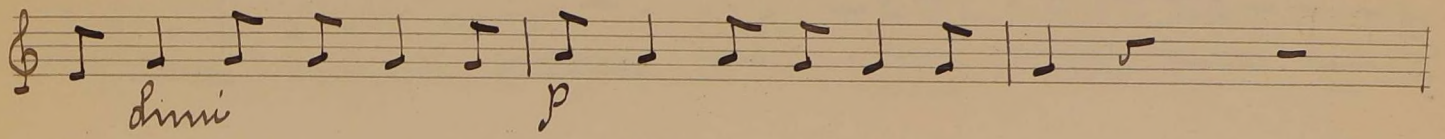
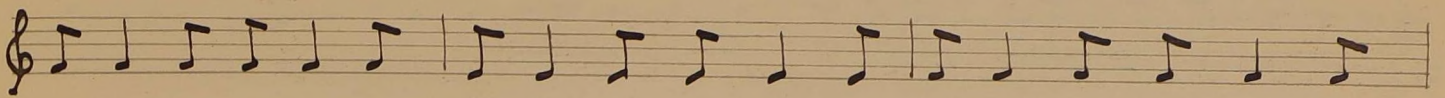

Handwritten signature or initials in the bottom right corner.

tr

tr

tr

cres - - -

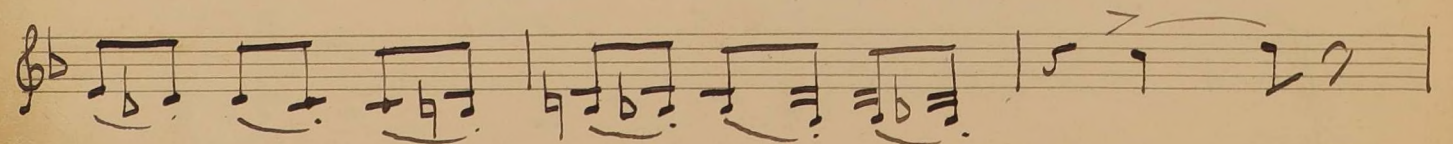
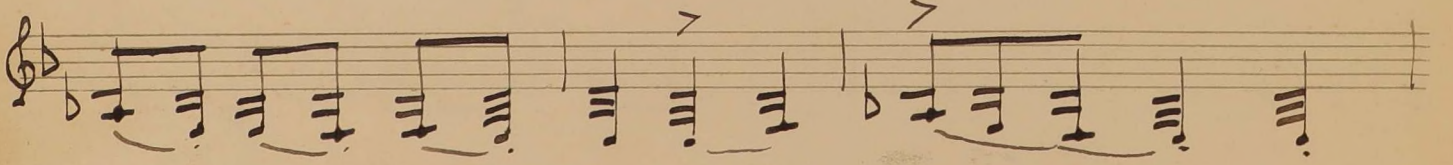
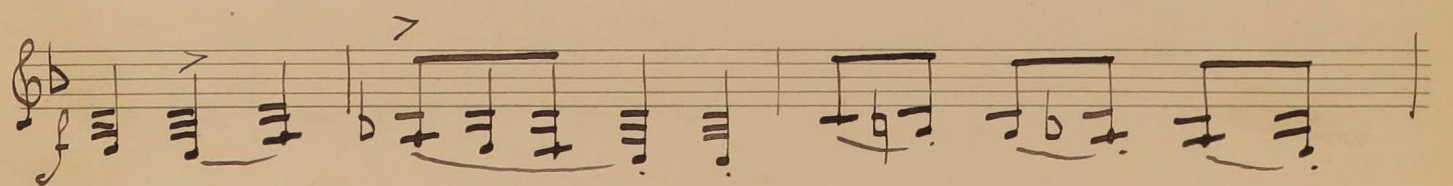
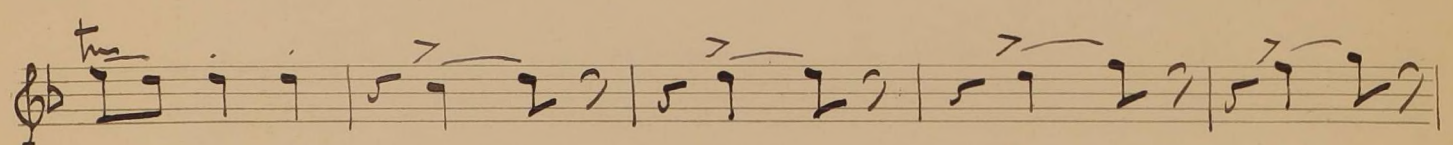
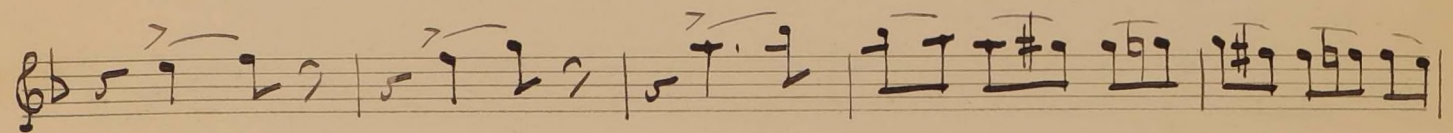
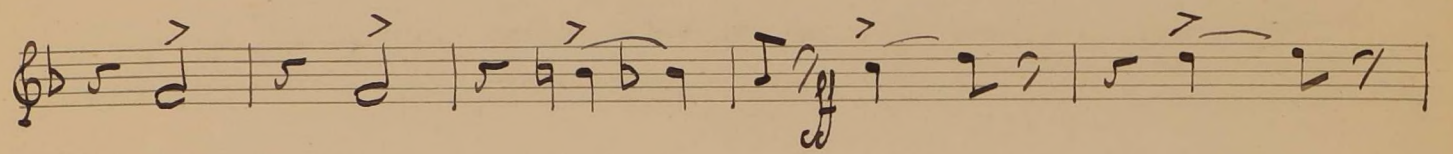
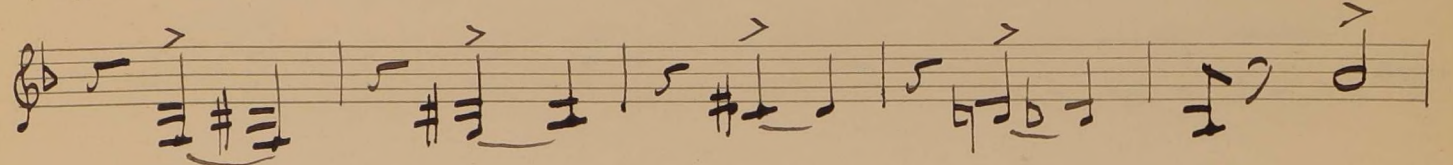
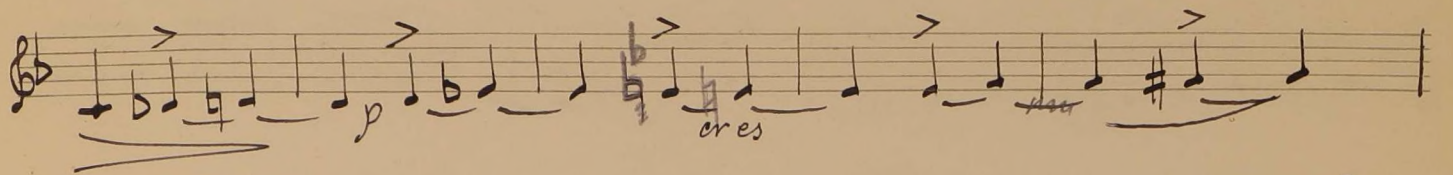
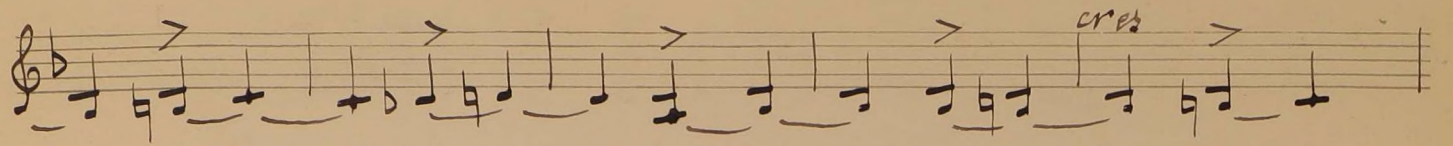

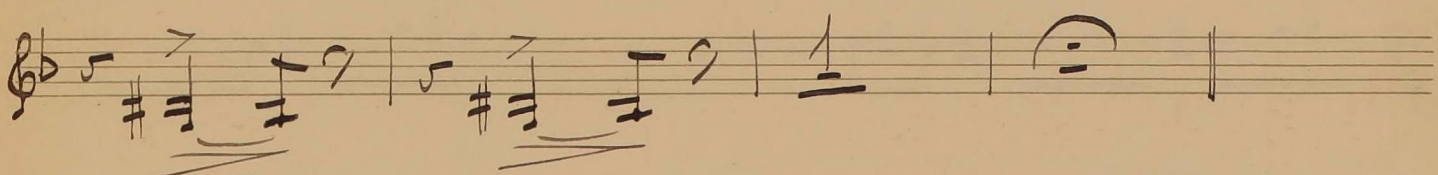
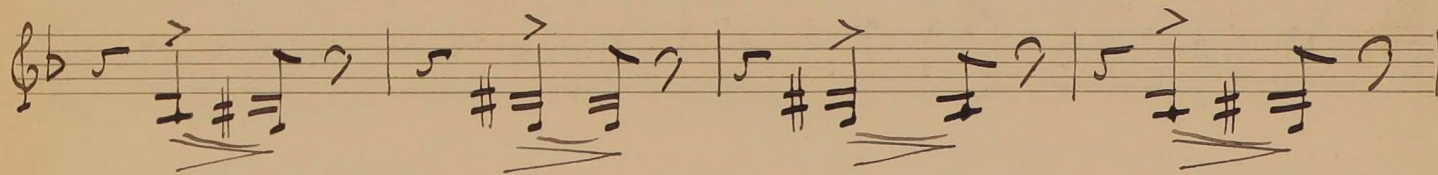
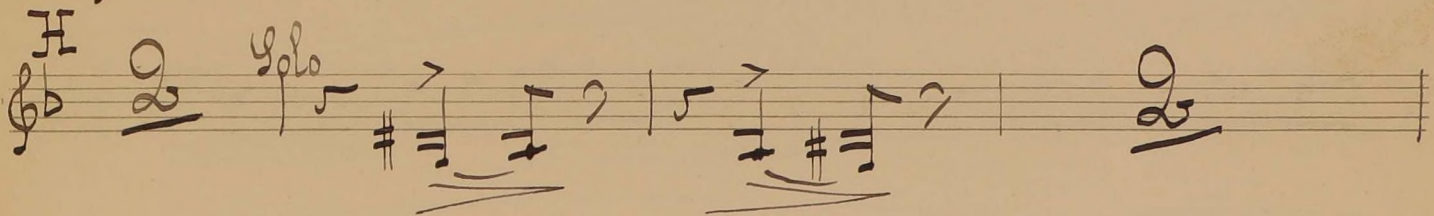
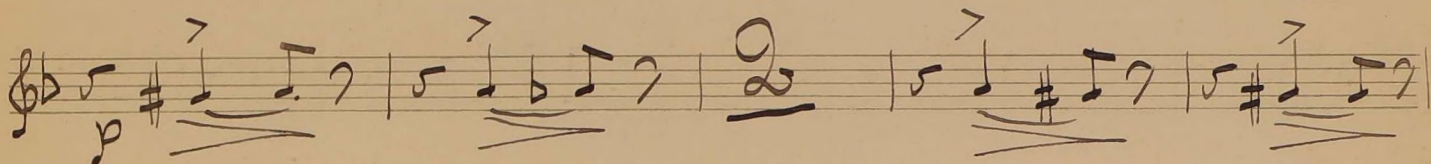
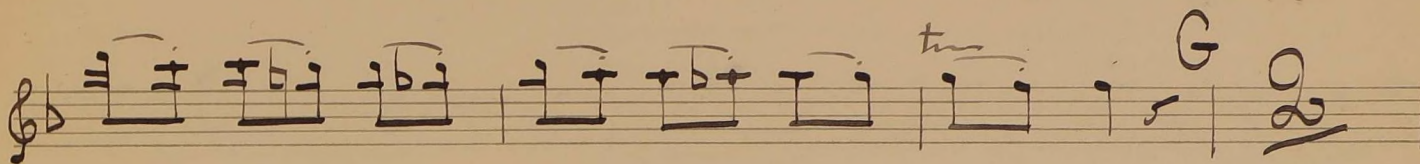
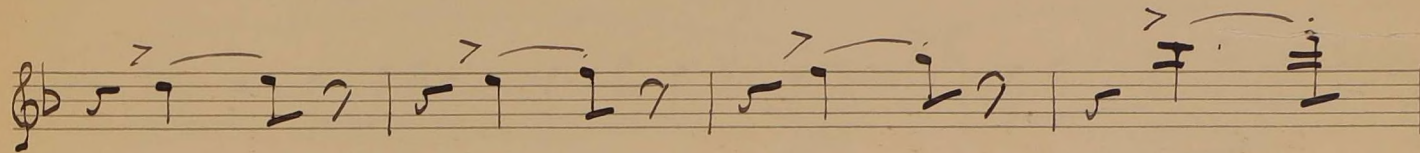
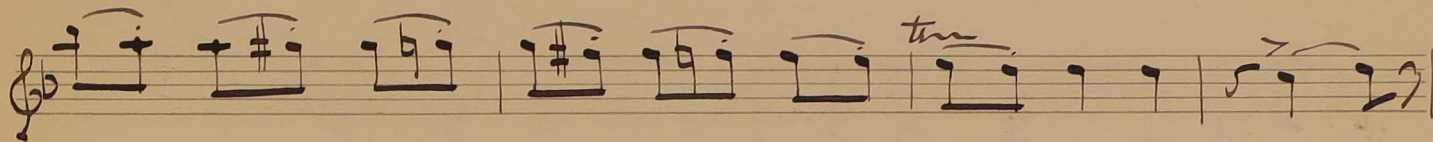
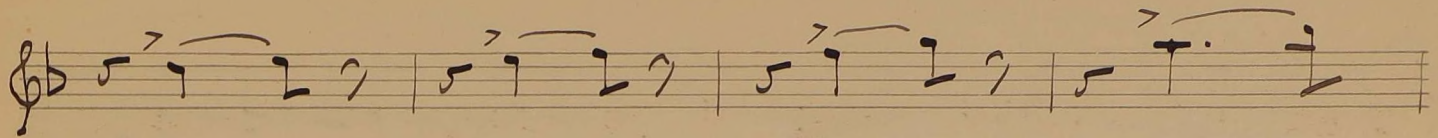

Presto ^{in B} $\frac{6}{8}$ $\frac{1}{1}$ | $\frac{1}{6}$ *W.S.*

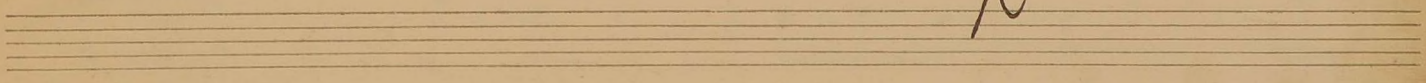

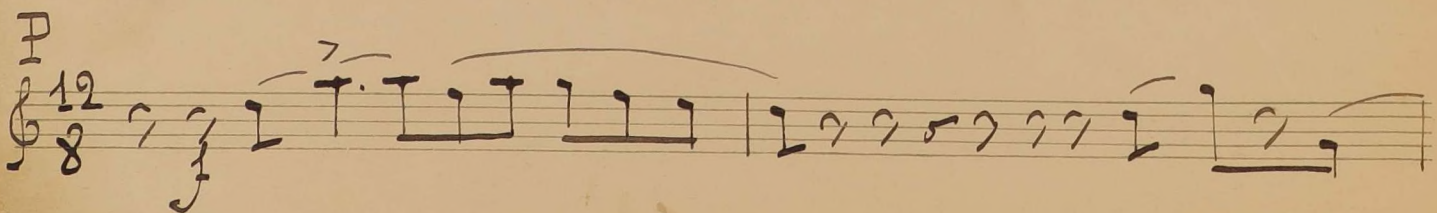
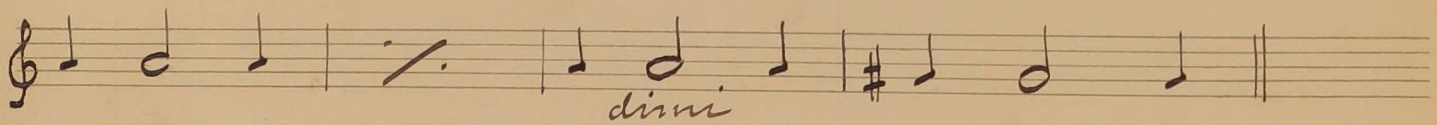
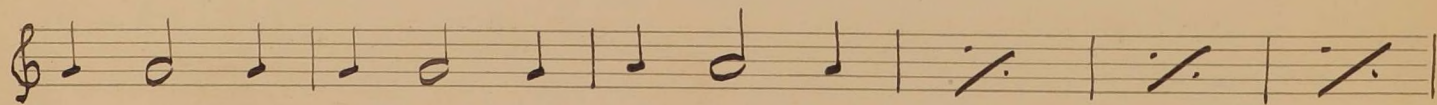
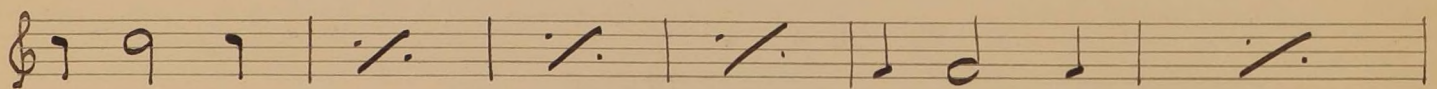
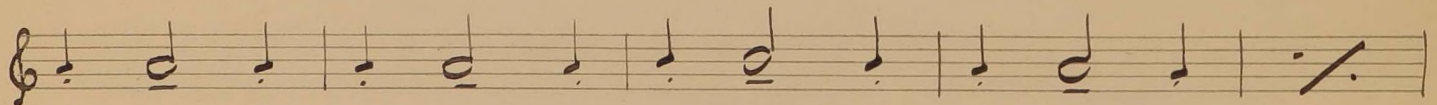
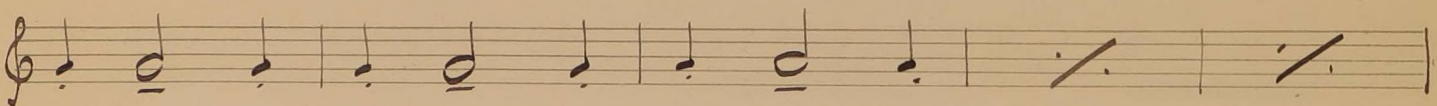
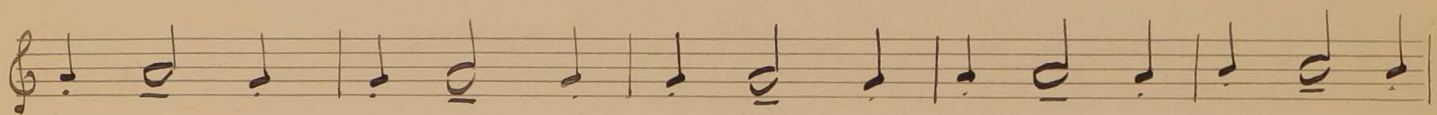
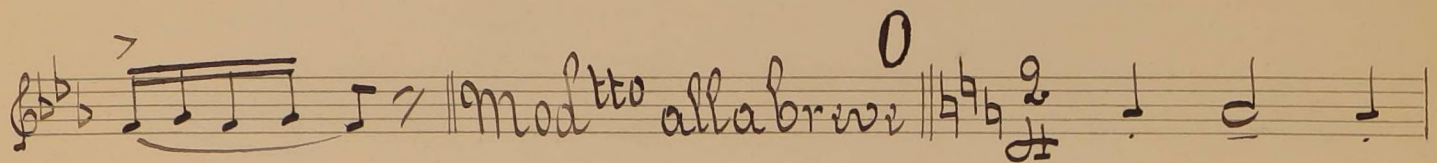
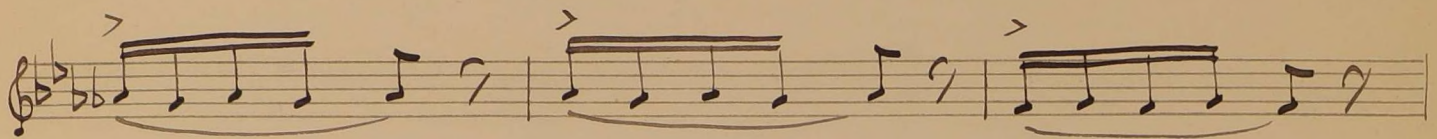
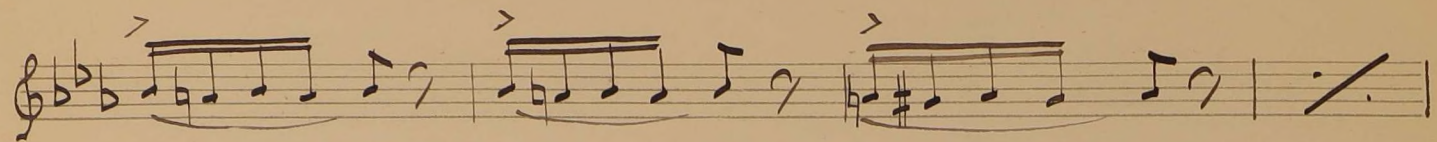

Handwritten signature or initials in the bottom right corner of the page.

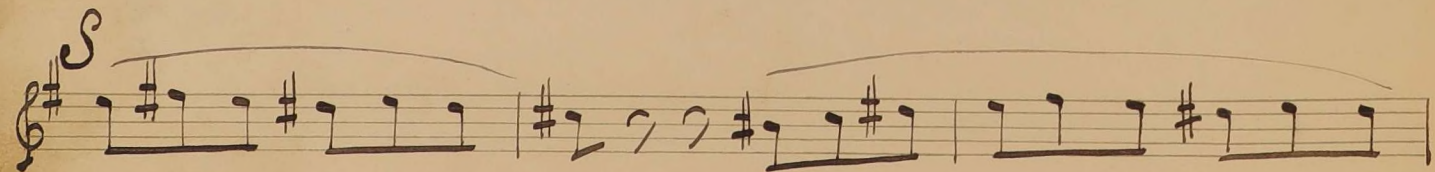
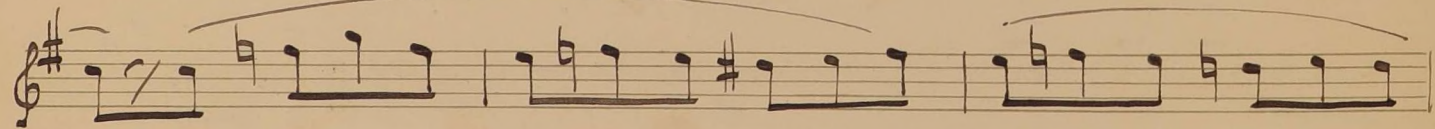
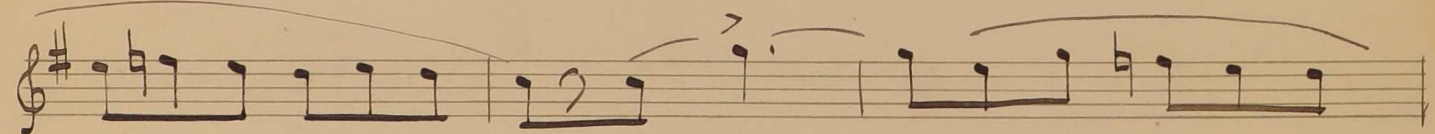
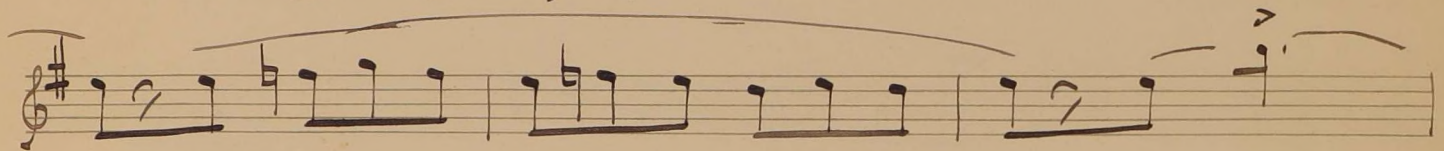
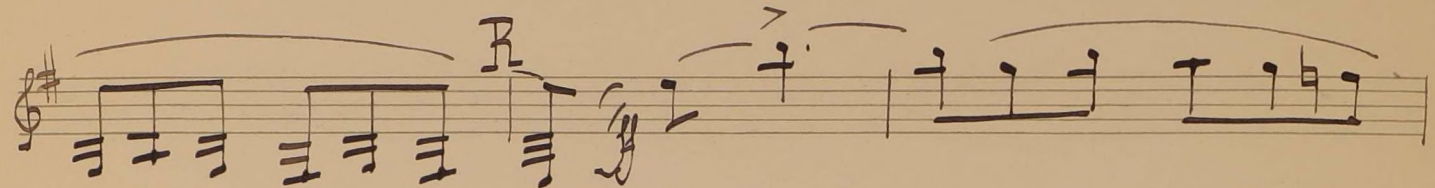
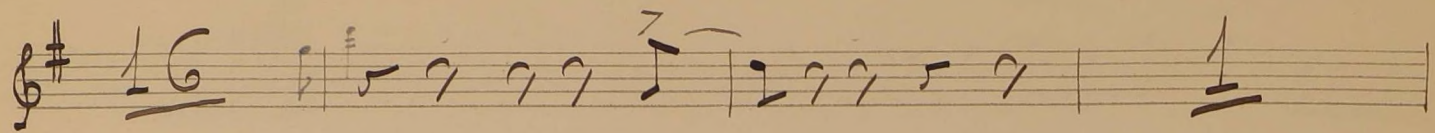

in A V
All^o con Spiritu || G A

loco

W
piu animato || G A

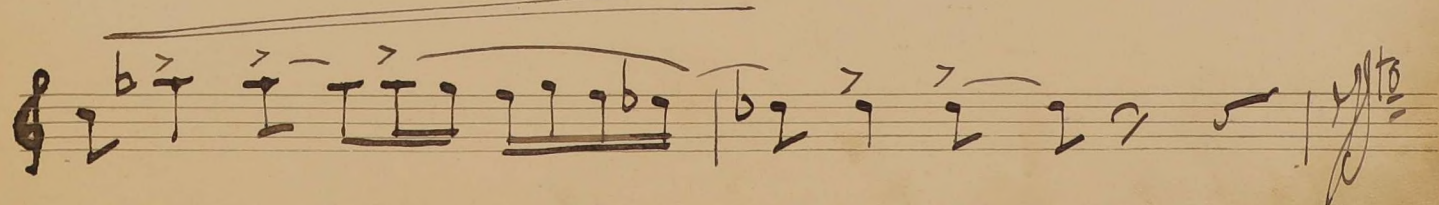
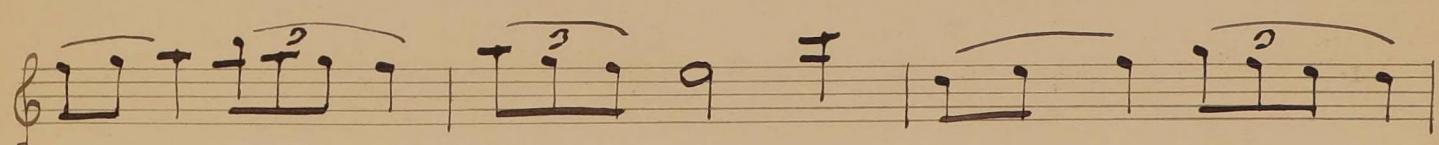
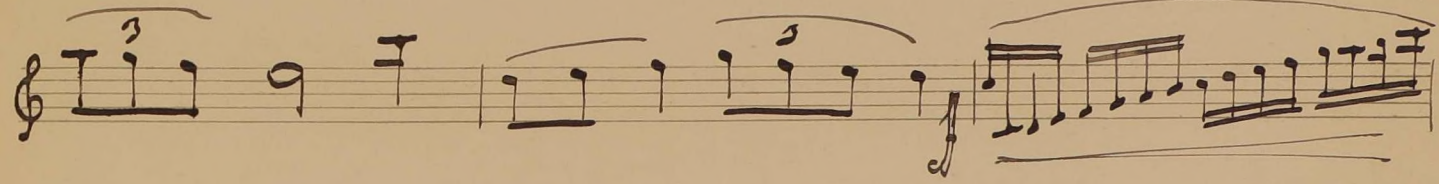
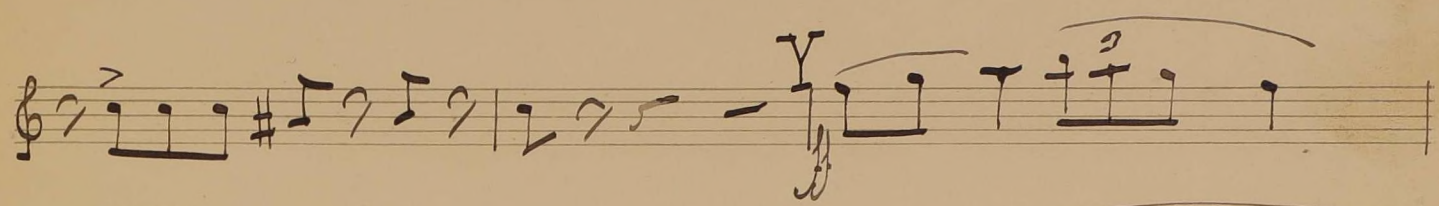
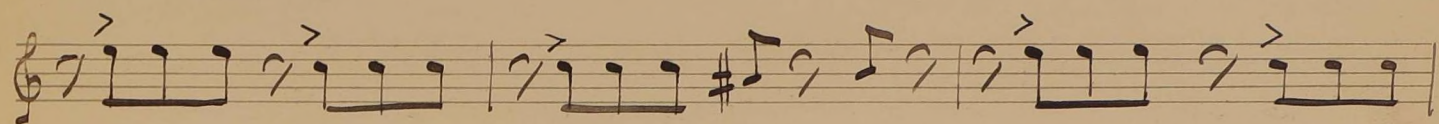
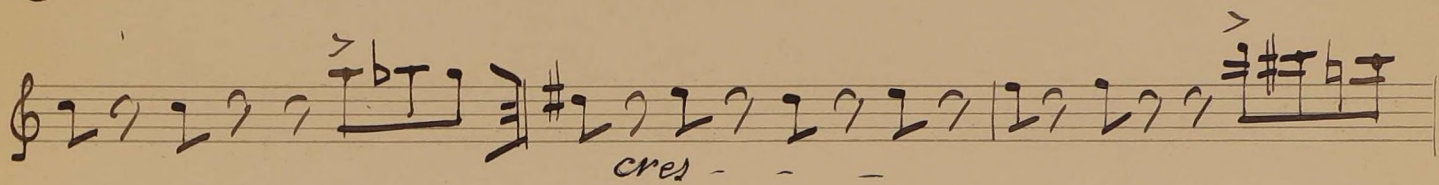
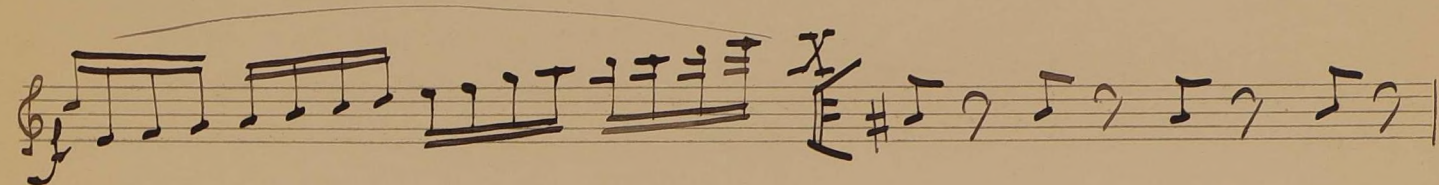
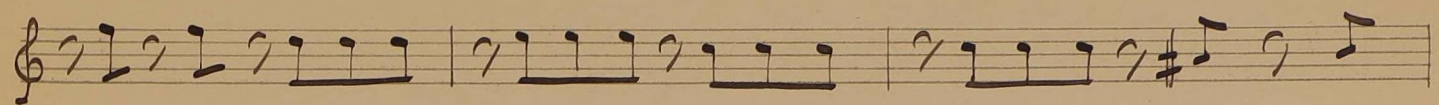

Six empty musical staves, each consisting of five horizontal lines, arranged vertically. These staves are currently blank, providing space for further musical notation.