

Violin I.

8

Sinfonia n.º 7.

(Semidi.)

de

J. Haydn.

# Le Midi =

*Adagio* |

- Staff 5:** Continues the pattern. A bracketed section is labeled "gaviz".
- Staff 6:** Continues the pattern.
- Staff 8:** Continues the pattern. A circled "4" is in the left margin.
- Staff 9:** Continues the pattern.
- Staff 10:** Continues the pattern, ending with a double bar line and a fermata.

At the bottom of the page, there are two empty staves and a large, stylized signature or flourish on the right side.

# Adagio - Recitativo

# Adagio

Four empty musical staves at the bottom of the page.

# Minuetto.

- Staff 3:** Continues the rhythmic complexity with slurs and accents.
- Staff 4:** Includes a *tr* marking and a *tr* marking.
- Staff 5:** Contains a circled '33' and a *tr* marking.
- Staff 6:** Features a *tr* marking and a *tr* marking.
- Staff 7:** Includes a *tr* marking and a *tr* marking.
- Staff 8:** Contains a *tr* marking and a *tr* marking.
- Staff 9:** Includes a *tr* marking and a *tr* marking.
- Staff 10:** Features a *tr* marking and a *tr* marking.
- Staff 11:** Includes a *tr* marking and a *tr* marking.
- Staff 12:** Ends with a *tr* marking and a *tr* marking.

22.8 Minuetto

brese

# Simal

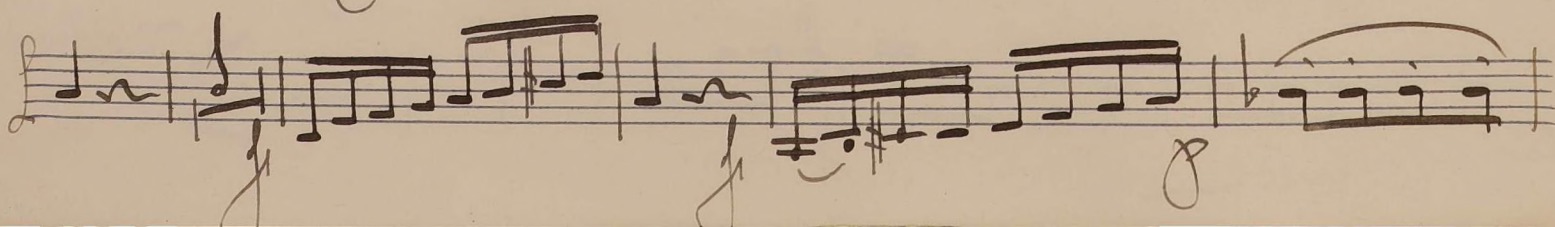
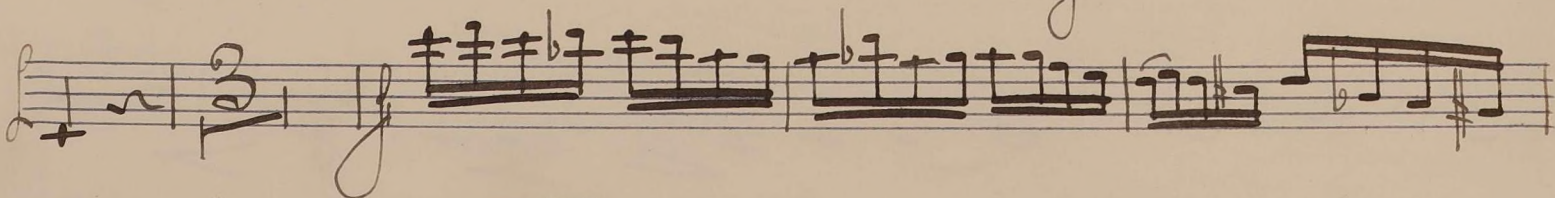
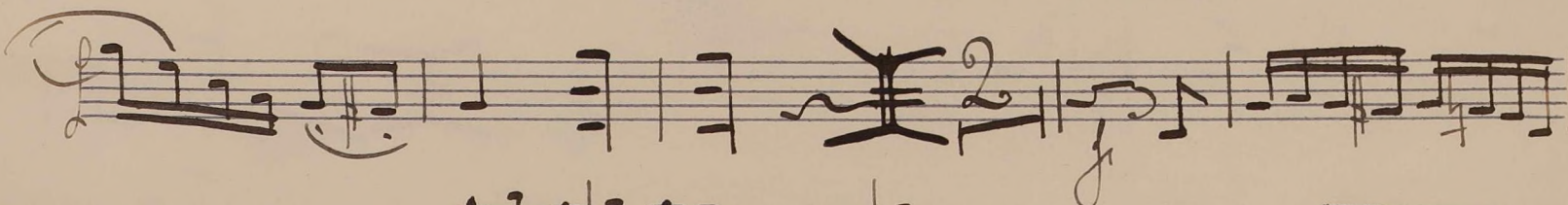
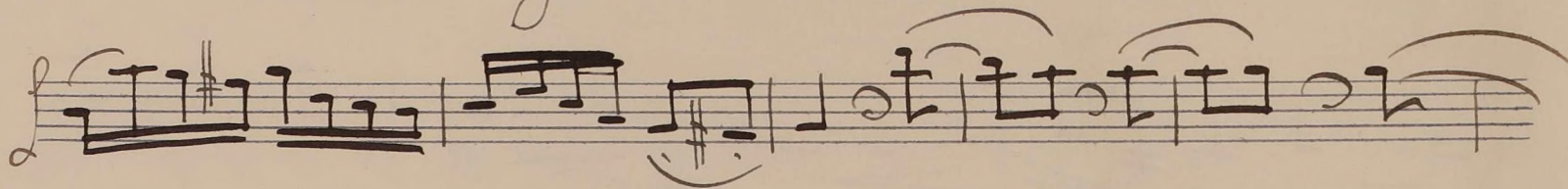
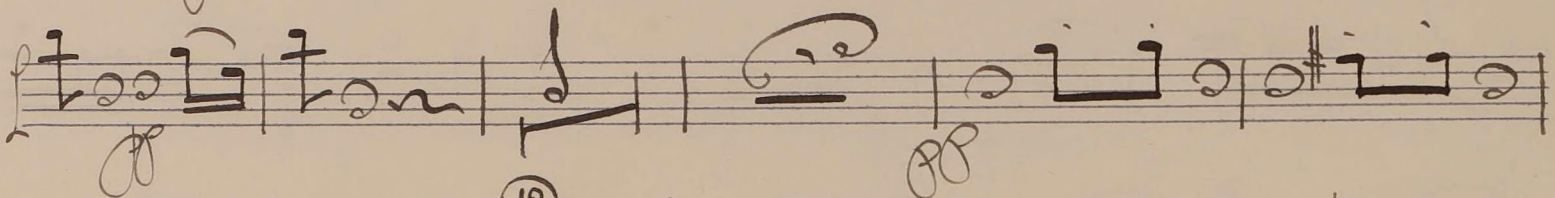
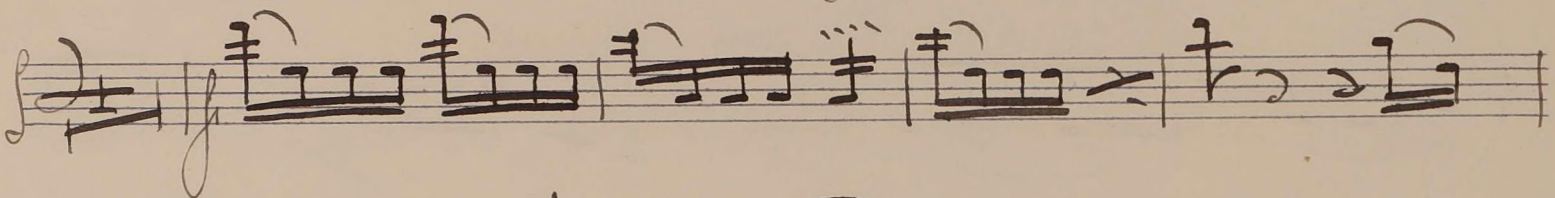
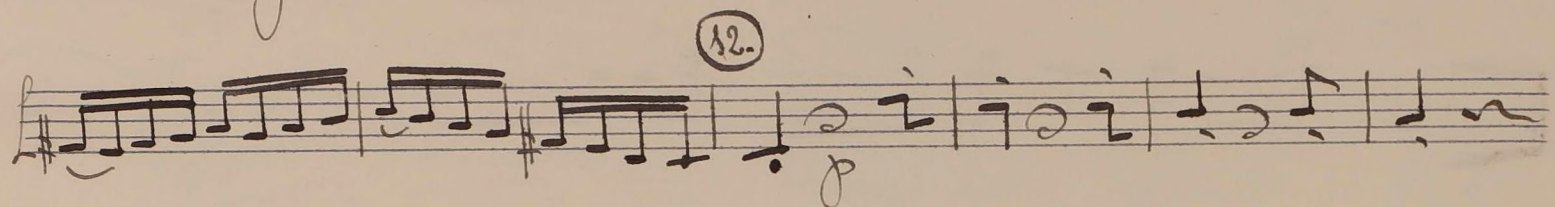
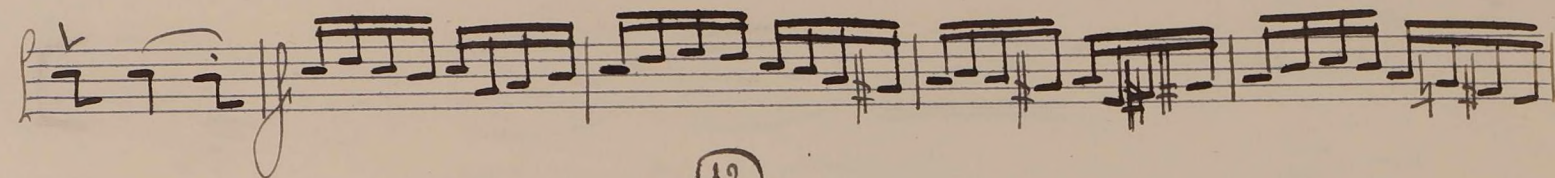
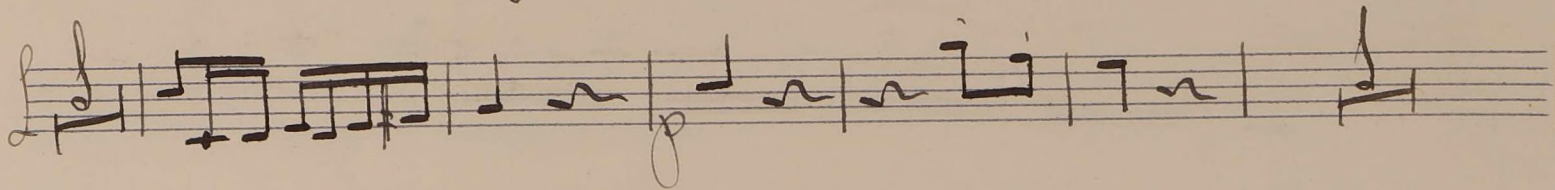
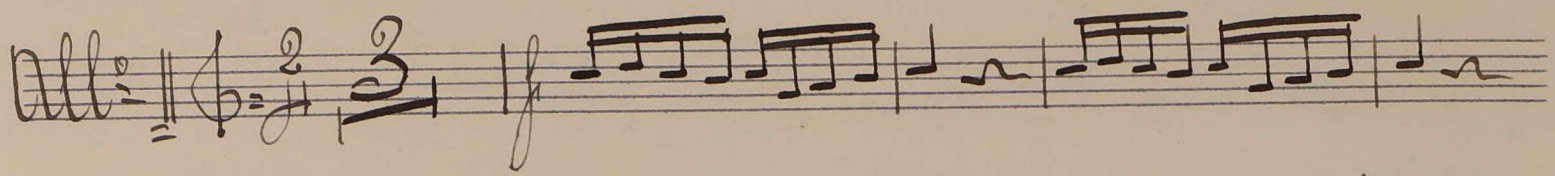

(14)

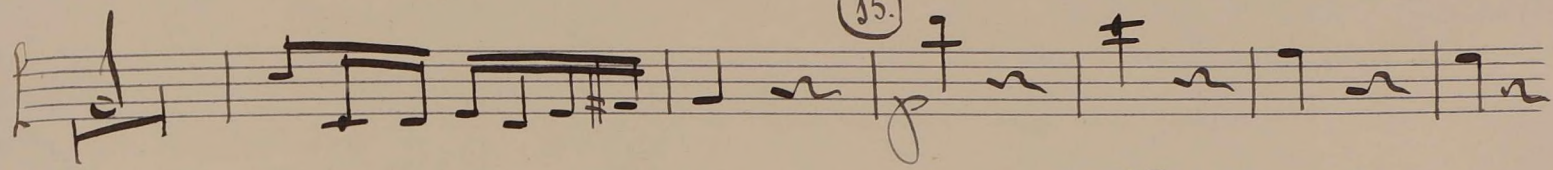
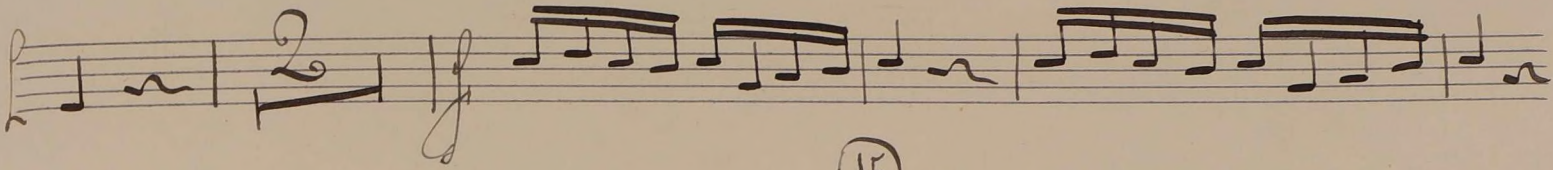
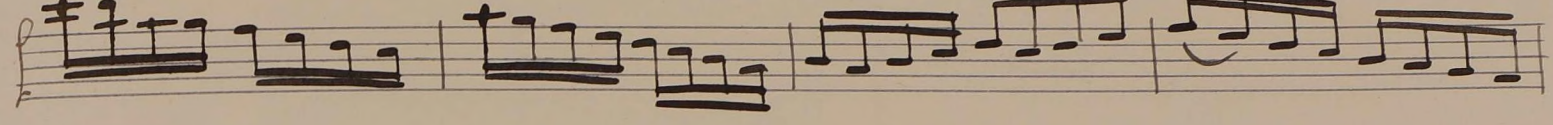
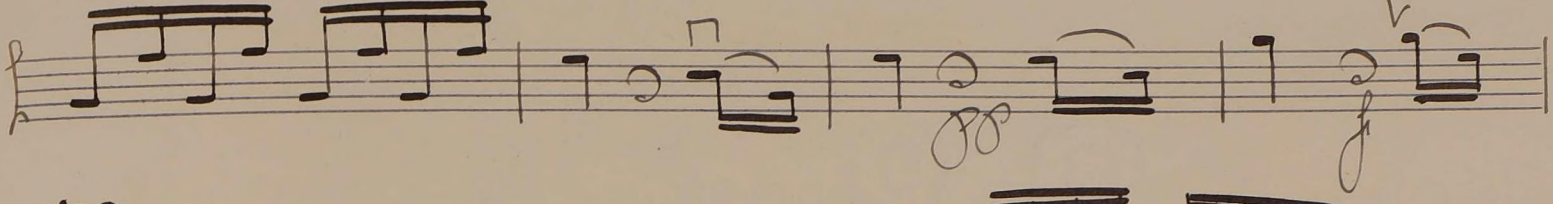
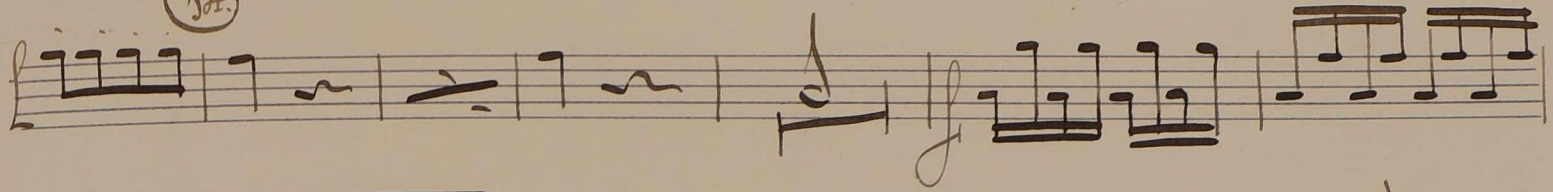

(15)

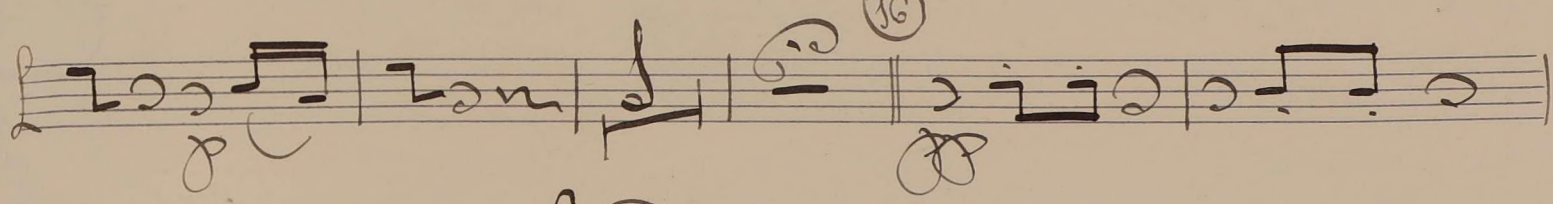

(16)

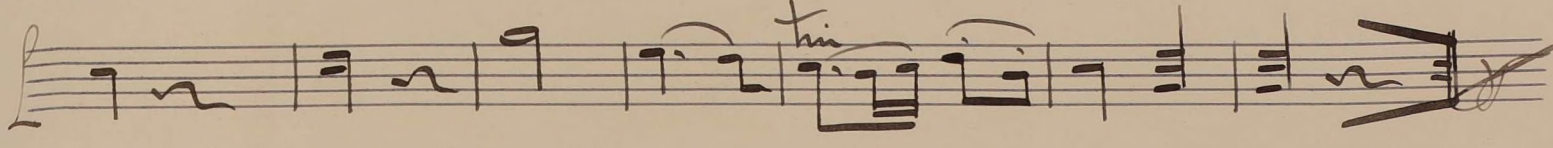
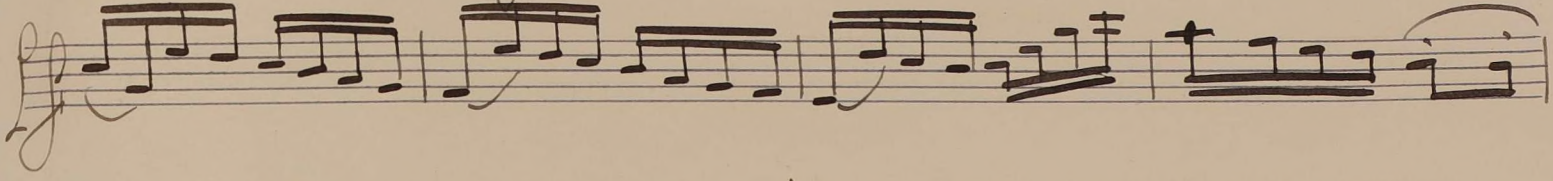
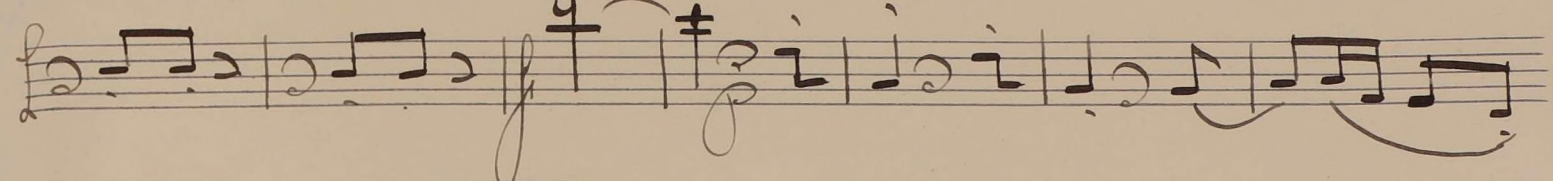

tr

