

1

Violoncello.

=112

Cleopatra.

Overtura

Mtro. Mancinelli.

all: *sordina*

Sen sordina

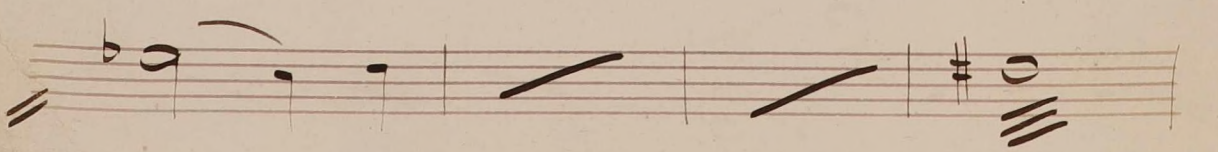
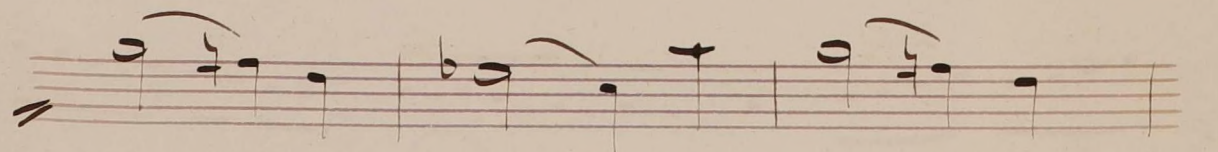
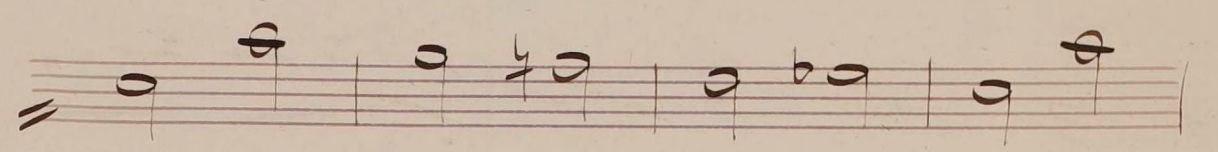
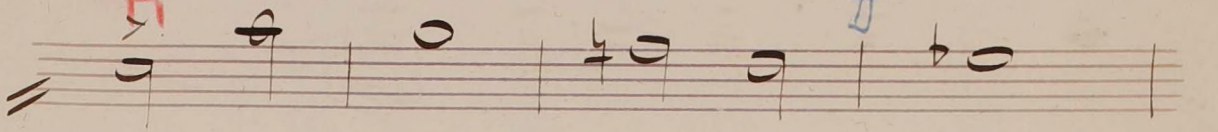
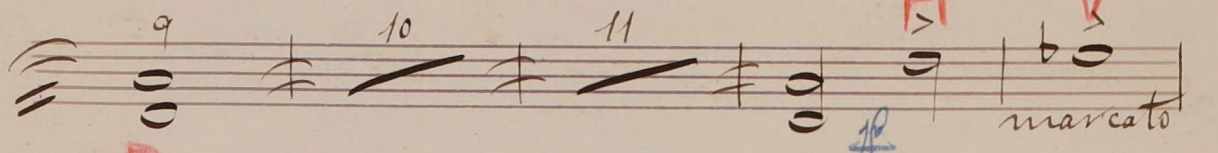
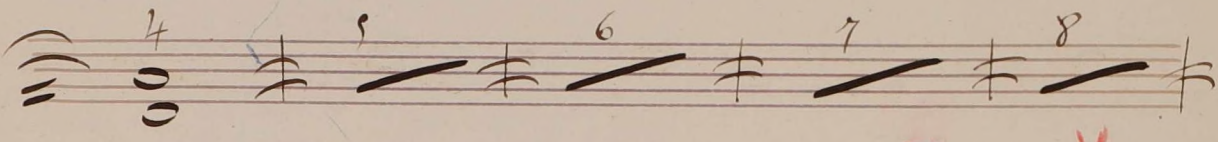
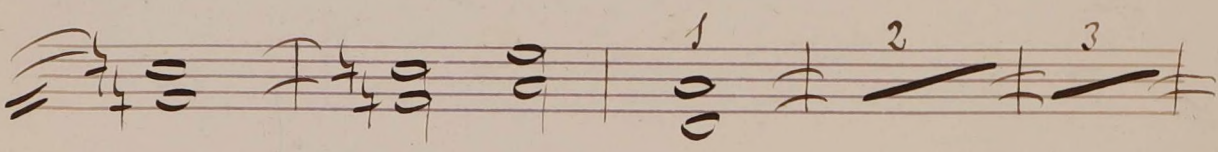
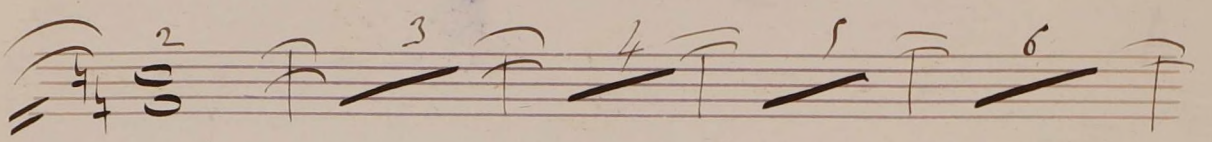
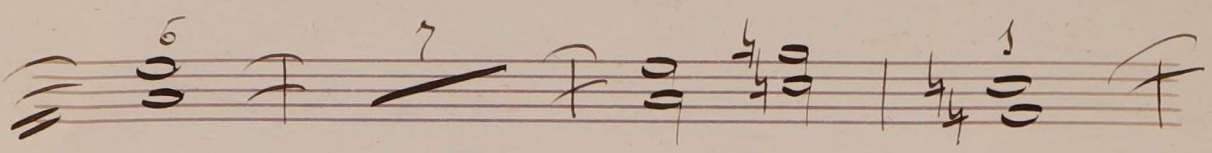
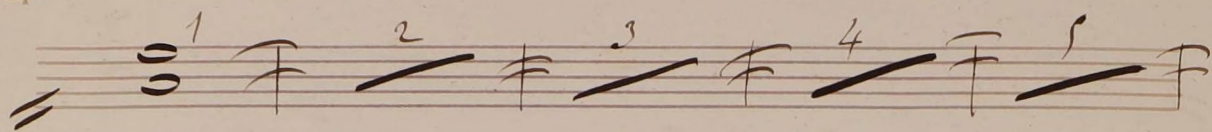
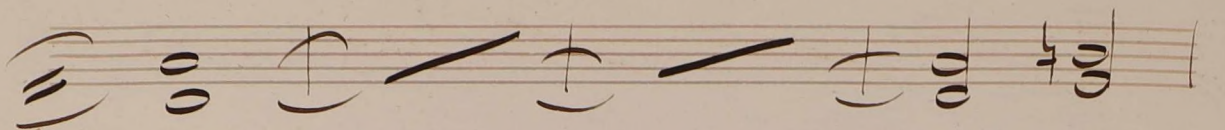

marcato

The notation includes various note values, rests, and dynamic markings such as 'pp' and '110'. There are also some handwritten annotations in red and blue ink.

divisi
F 1 2 3 4 5 6

Four empty musical staves at the bottom of the page.

arco

pp subito

ritar

Handwritten signature or flourish.

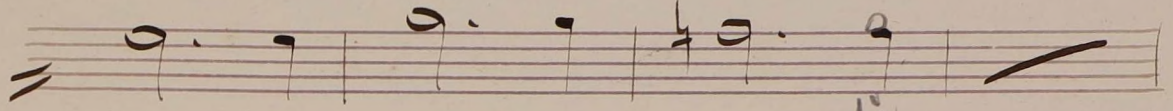
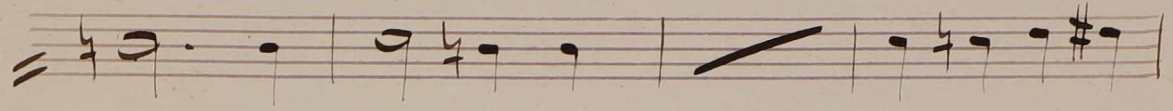

fu

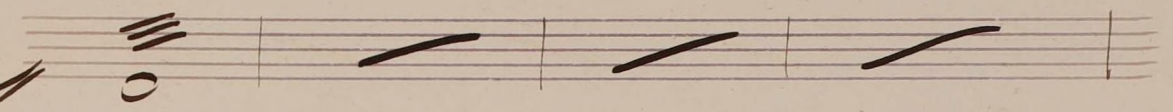
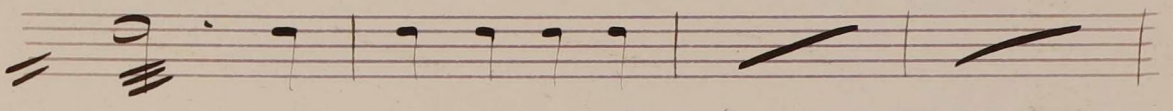
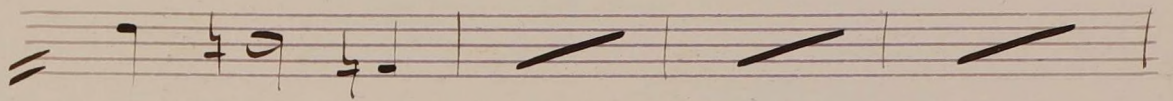
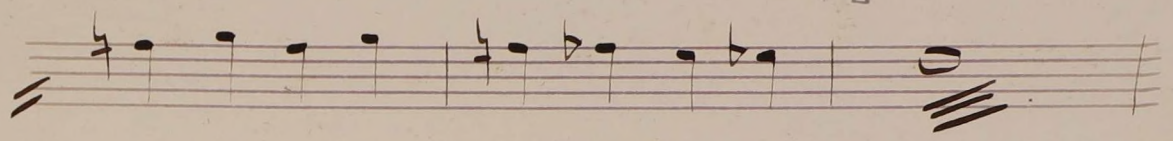

seca

