

Trompita 2^a //

"Etiopatra"

"Overture" //

Manicini //

MIB

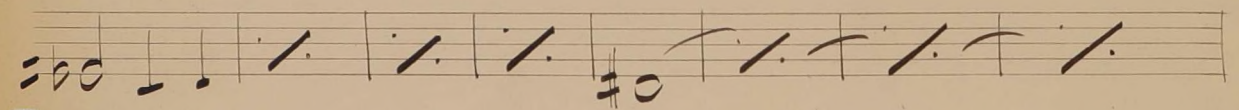
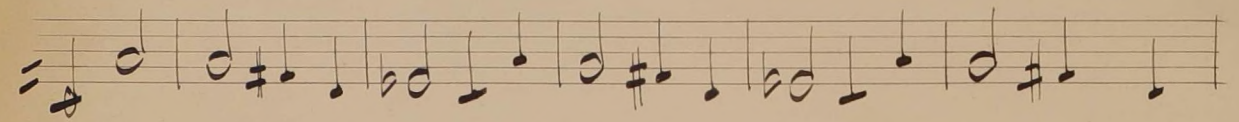
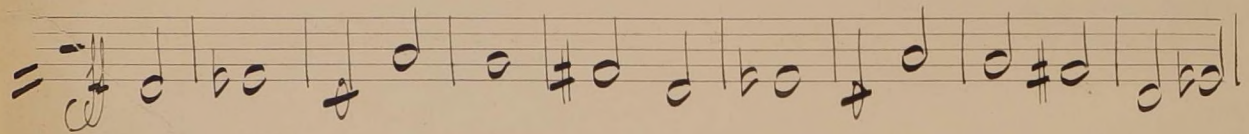
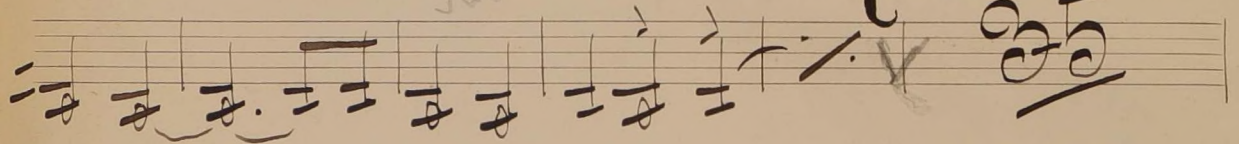
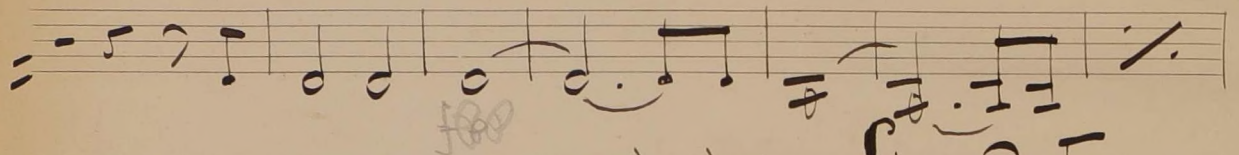
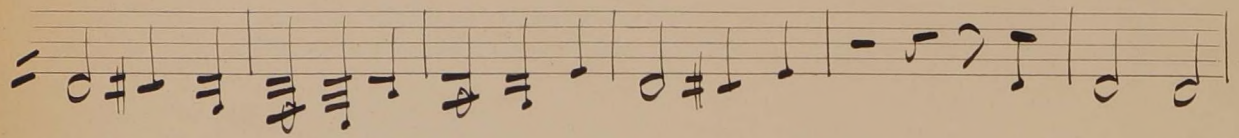
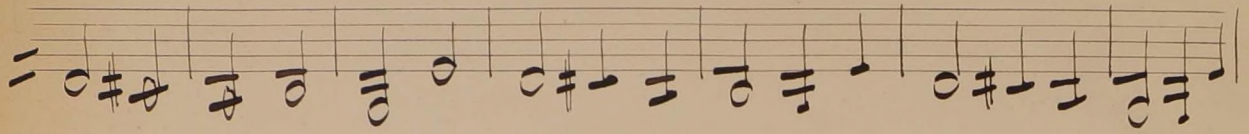
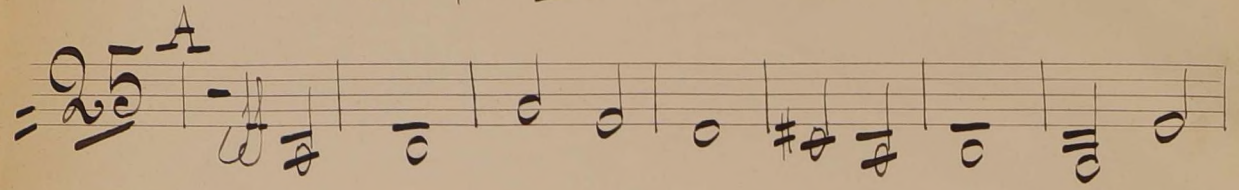
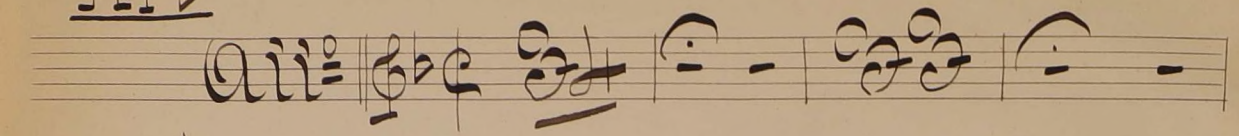

D

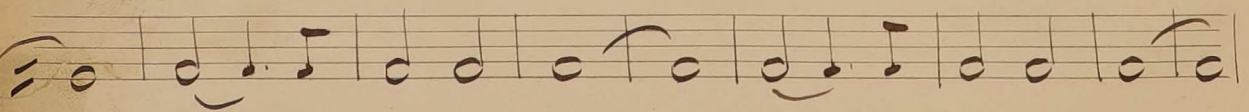
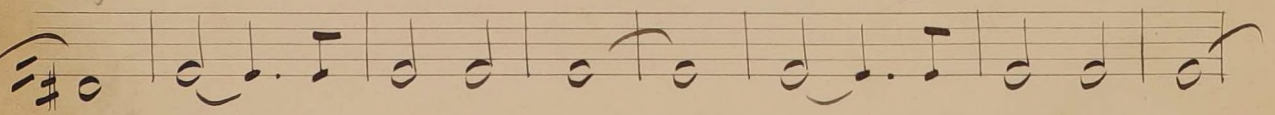
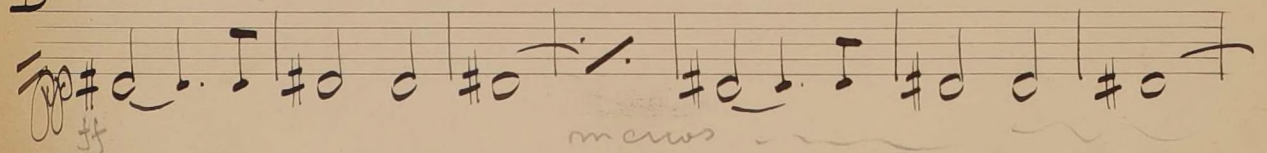

- Staff 1: Chords E and F, followed by a series of slanted lines representing notes.
- Staff 2: Similar slanted lines with a '6' above.
- Staff 3: Slanted lines with a '6' above.
- Staff 4: Slanted lines with a 'G' above and a large '35' at the end.
- Staff 6: Notes with fingerings (1, 2, 3, 4, 5).
- Staff 7: Notes with fingerings (1, 2, 3, 4, 5).
- Staff 8: Notes with fingerings (1, 2, 3, 4, 5) and a 'K' above.
- Staff 9: Notes with fingerings (1, 2, 3, 4, 5) and a 'rital' marking.
- Staff 10: A large, stylized signature or flourish.

Empty musical staves at the bottom of the page.