

= Cubierta =

La alternativa de

3 Dominguin 3

Paso-doble

Sorero

por

" S. Guerrero =

La alternativa de "Dominguin"

Pasodoble Torero.
por
J. Guerrero.

Guion de Banda (En Do)
1.

- Staff 1 (Top):** *Eltes y Flautin* (Flutes and Clarinets) and *tutti Eltes* (Flutes).
- Staff 2:** *En de Paso-doble.* (Paso-doble), *tutti*, and *Bajos Bomb. no* (Bass Drum).
- Staff 3:** *Saxofones* (Saxophones), *Sobre bag.* (Soprano Saxophone), and *Bajo* (Bass).
- Staff 4:** *Eltes* (Flutes).
- Staff 5:** *En Parche.* (Snare Drum).
- Staff 6:** *Eltes* (Flutes).
- Staff 7:** *Saxofones* (Saxophones).
- Staff 8:** *Sobre bag. ta* (Soprano Saxophone).
- Staff 9:** *tutti* and *Bajo* (Bass).

Alto

Requinto

Fliscorno

Flautin

Fliscorno

crec.

Bombino

pp

Handwritten musical score for the second system. It includes a vocal line with the word "Eltes" and a piano line. Performance markings include "Eltes", "p", "Basso", "Basso", "Des. a:", "pp", and "rall".

Handwritten musical score for the third system. It features a vocal line with the lyrics "a tempo?" and "Gras y Sa oer". The music includes a melodic line and a bass line with chords. Performance markings include "a tempo?" and "Gras y Sa oer".

Handwritten musical score for the fourth system. It includes a vocal line with the word "Borde" and a piano line. Performance markings include "Borde" and "76th Franck".

This is a handwritten musical score for a woodwind ensemble. The score is written on ten staves. The instruments are identified on the left side of the page: Flute (Fl.), Clarinet (Cl.), Bassoon (Fag.), Saxophone (Saxof.), and Bassoon (Bbno). The music is in a common time signature (C) and features a variety of rhythmic patterns, including eighth and sixteenth notes, as well as rests. There are several dynamic markings and performance instructions: *Repte* (likely *Repte* or *Repte*), *tutti*, *rall*, and *benigno*. The score includes various musical notations such as slurs, ties, and articulation marks. The handwriting is in dark ink on aged paper.

Fl.
Cl.
Fag.
Saxof.
Bbno

Repte
tutti
rall

benigno

The notation includes:

- Staff 5: Large scribble.

7
S
B

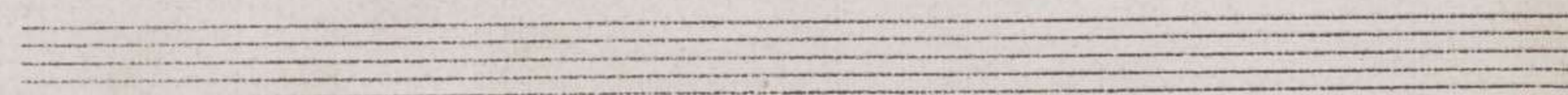
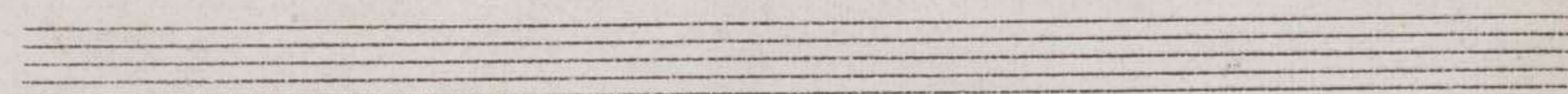
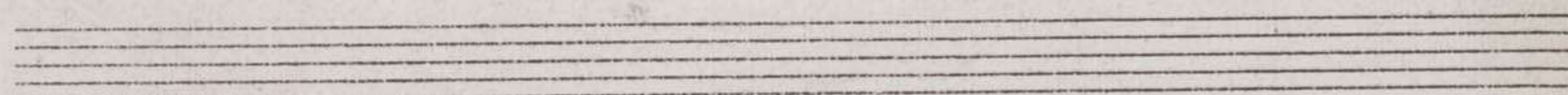
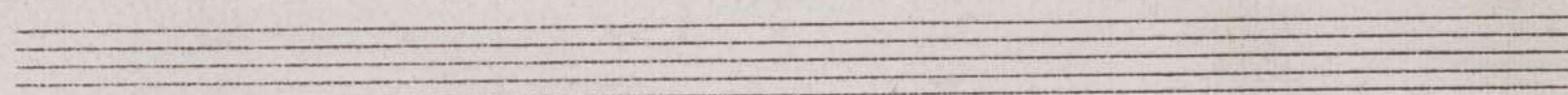
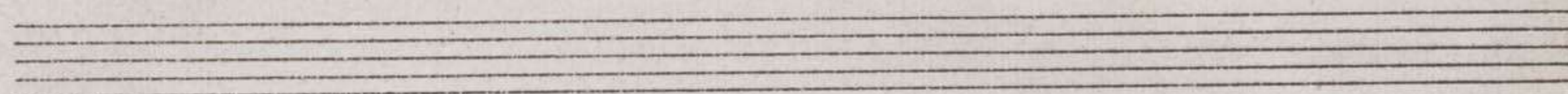
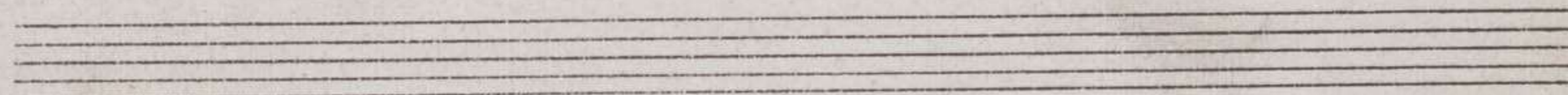
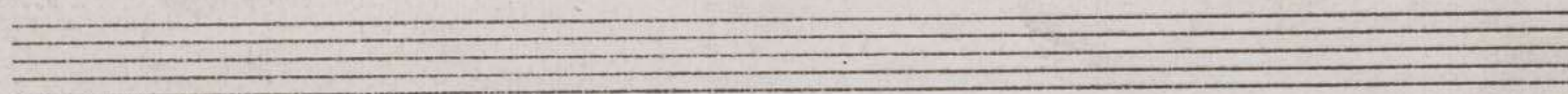
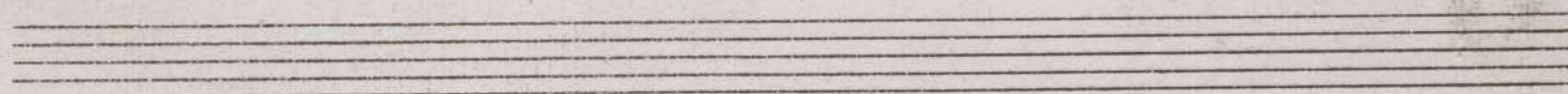
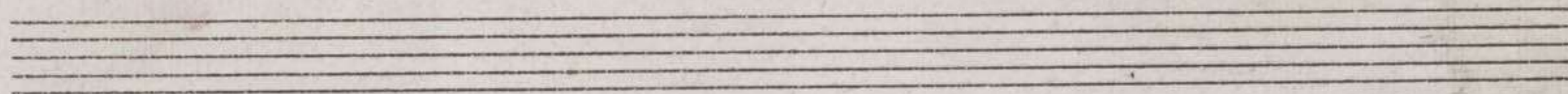
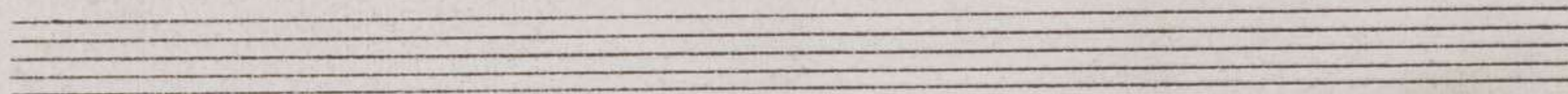
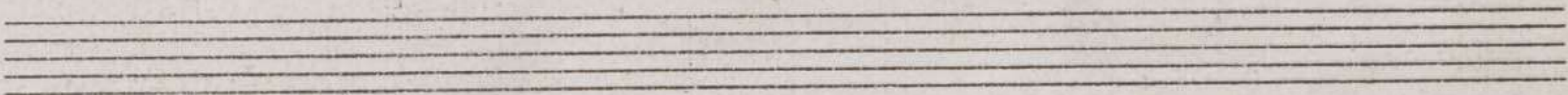
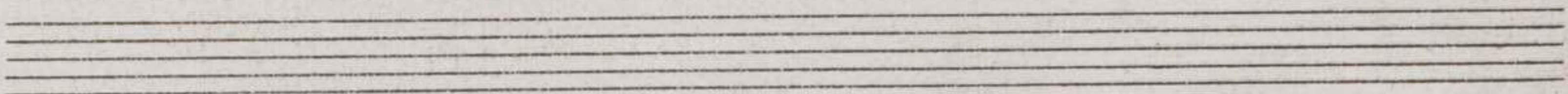
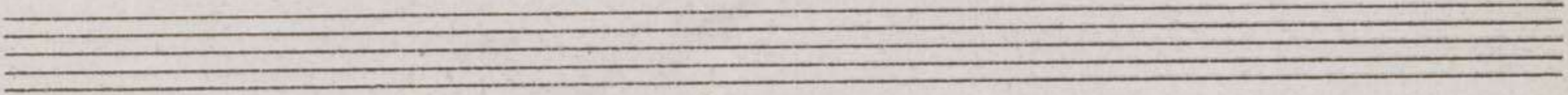
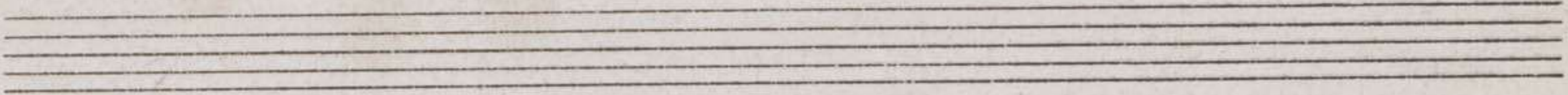

Flauto.

Dominguito "Pup-dable forro" J. Guerrero

Finis Parovelle

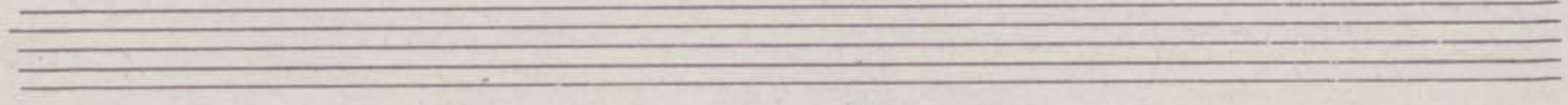
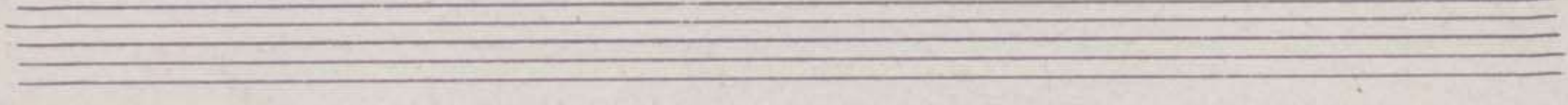
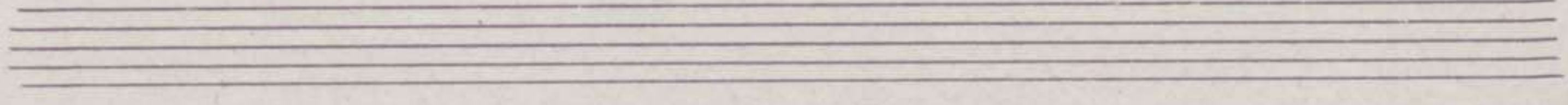
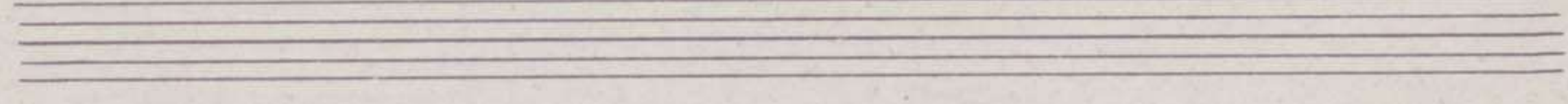
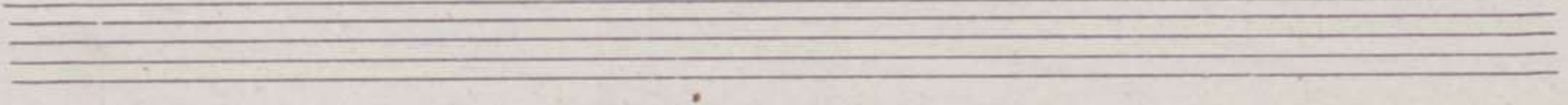
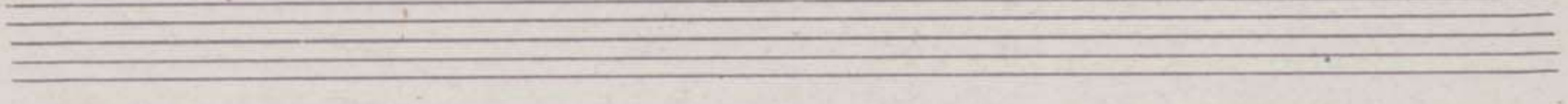
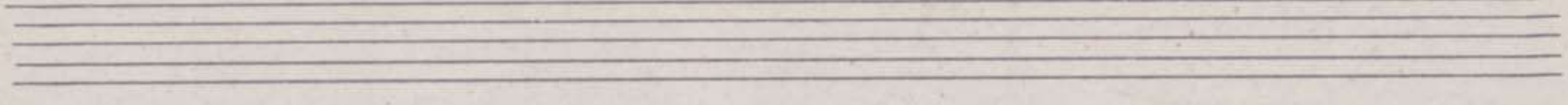
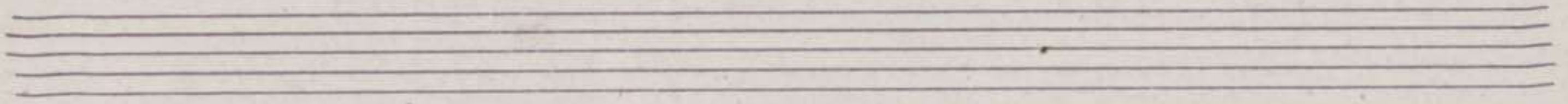
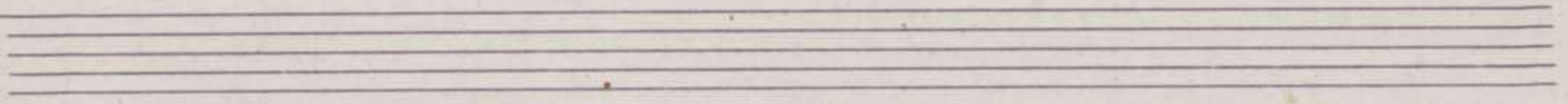
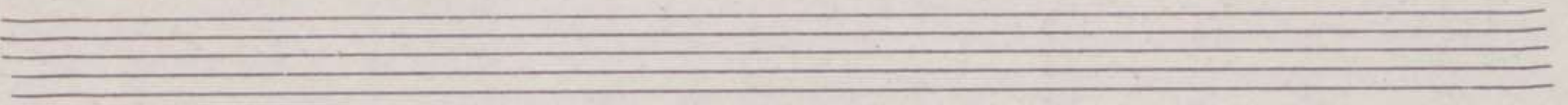
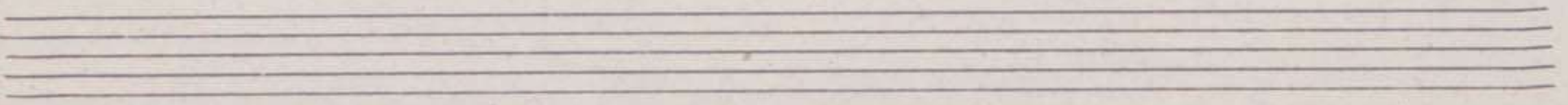
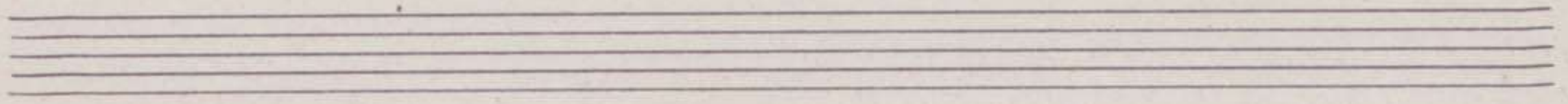

" Dominguin " Paso-doble Torero J. Guerrero

Key markings and performance instructions include:

- no Paso-doble* (written above the first staff)
- rall* (ritardando) and *tempo* (written above the third staff)
- parar* (written above the first and second staves of the eighth system)
- an* (written above the first and second staves of the ninth system)
- 2aver* (written above the first and second staves of the tenth system)

Seven empty musical staves, each consisting of five horizontal lines, arranged vertically below the first section of the score.

Dominguin "Pav-doble porero" J. Guerrero

Pro del Pav-doble

rit

a tempo

rit

ravel

mi fa

ravel

rit

ravel

rit

ravel

rit

ravel

rit

ravel

rit

ravel

rit

ravel

Key features of the notation include:

3 Dominguin. Paso-doble Torero = por (J. Guerrero) Clarinete Pral

- Staff 4:** Shows a **rit** (ritardando) marking and includes first and second endings, labeled **1^a** and **2^a**.
- Staff 5:** Contains a **rit** marking and a **ver** (verano) marking.
- Staff 6:** Features a **cres** (crescendo) marking and a **ritam** (ritardando) marking.
- Staff 8:** Labeled **Coda = ritam a tpo =** (ritardando a tempo). It includes a **p** marking and a **tr** marking.
- Staff 9:** Features a **tr** marking and a **ritam** marking.
- Staff 10:** Includes a **tr** marking and a **ritam** marking.
- Staff 11:** Ends with a **ritam** marking and a **tr** marking. The piece concludes with a **D.C.** (Da Capo) marking.

3 Dominguin 3 Paso-doble Torero = por (J. Guerrero) Clarinete 1º 5

ff

ritar

f. a t20 =

1a

2a

ritar

ritar D.C. a la f. hasta la y salta a la Coda

Coda = ritar a t20

rall

D.C.

3 Dominguiní. Paso-doble Torero = por (J. Guerrero) Clarinete 2º 6

3 Dominguin.³ Paso-doble Torero = por (J. Guerrero) Clarinete 3^o

Key features and markings include:

- Staff 2:** Includes the instruction *ritar. a tpo =* (ritardando to tempo).
- Staff 3:** Features a *P* (piano) marking.
- Staff 4:** Includes a *P* marking and a *ff* (fortissimo) marking.
- Staff 5:** Contains a *P* marking.
- Staff 6:** Includes *tu tu* markings and first/second endings (*1^a* and *2^a*).
- Staff 7:** Features a *P* marking and a *Coda = ritar* instruction.
- Staff 8:** Includes *a tpo =* and *ritar a tpo =* instructions.
- Staff 9:** Contains a *fmo* (finito) marking and *ritar a tpo =* instructions.
- Staff 10:** Ends with a *ff* marking and a *D.C.* (Da Capo) instruction.

Fagot

"Dominguín" Paso-Doble Torero J. Guerrero

tempo

Ten empty musical staves, each consisting of five horizontal lines, arranged vertically at the bottom of the page.

3 Dominguin? Paso-doble Forero = por (J. Guerrero) Saxofon 1º Bb = 9

ff
2^a
ff
p
ff
p
f
tr
tr
1^a 2^a
f
ritar a tempo
p
pp
p
ritar
ff
ff
5
D.C.

D.C. a la S.
hasta el salto

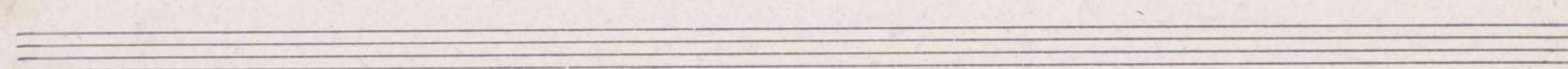
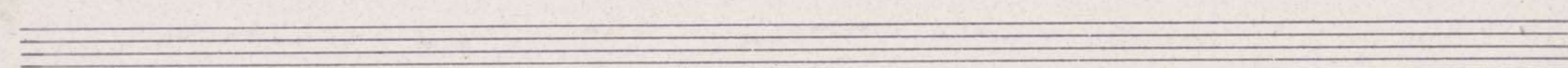
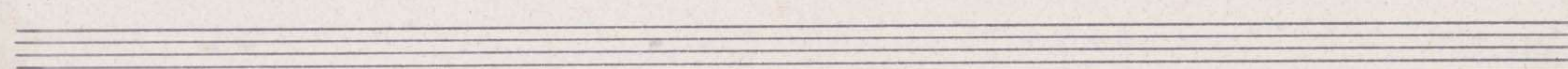
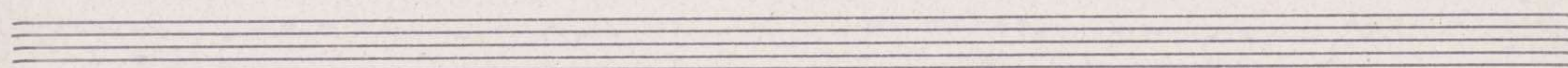
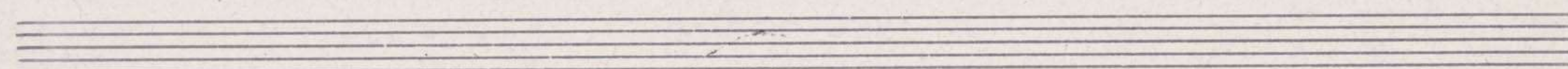
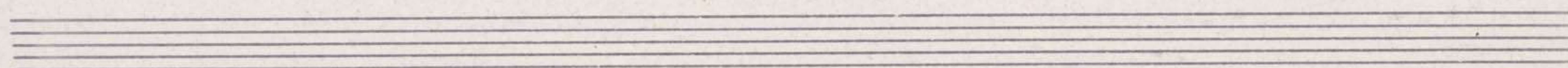
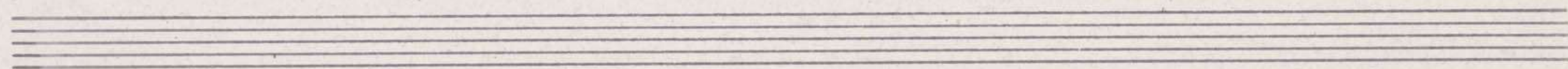
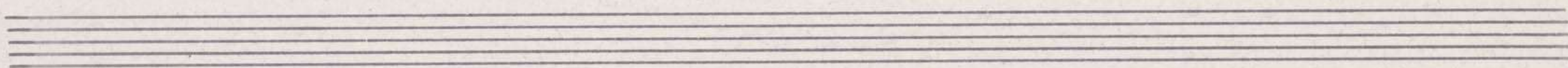
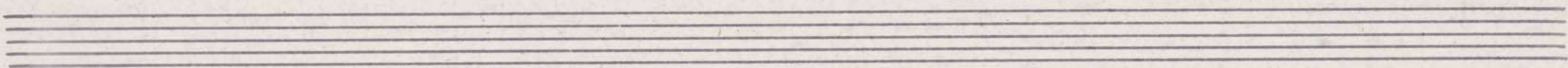
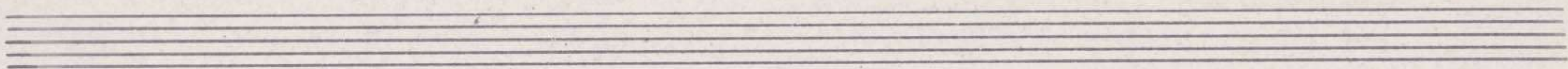

3 Dominguin. Paso-doble Torero = por (J. Guerrero.) Saxofon 2º B♭ = ¹⁰

Dominguin Paso-doble porero J. Guerrero

pp *se Paso-doble*

1^o ver 2^a ver rit

tempo

p

mf

p

5

1^a ver 2^a ver

rit *tempo*

"Dominguin" Paro-doble foreno J. Guerrero

Saxo de Paro-doble

a ver *2^ave* *rit*

tempo

ch

rit

5

a ver

2^ave

rit *tempo*

Saxofon (mi b)
Baritono

"Dominguin" p. Pasco. ooble ferero J. Guerrero

P

rit

tempo

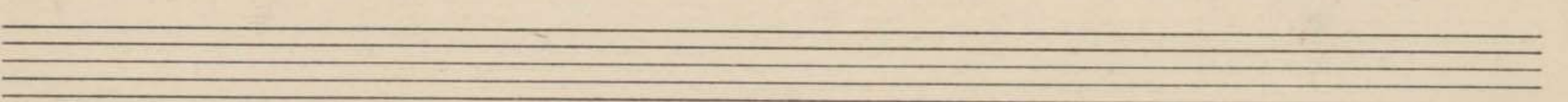
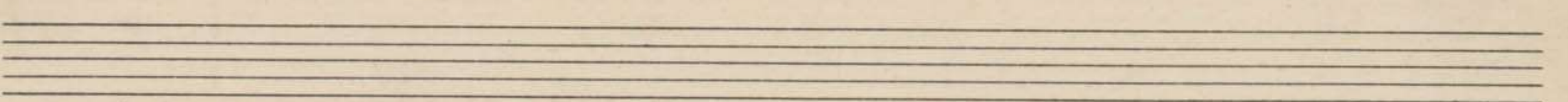
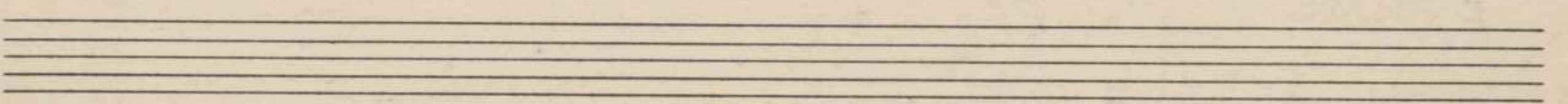
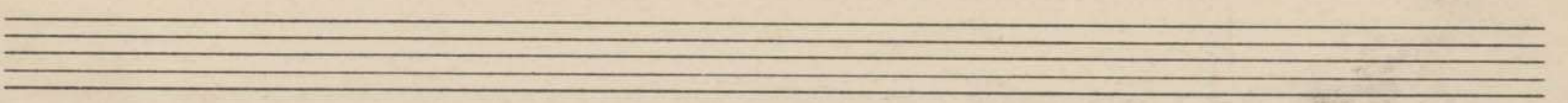
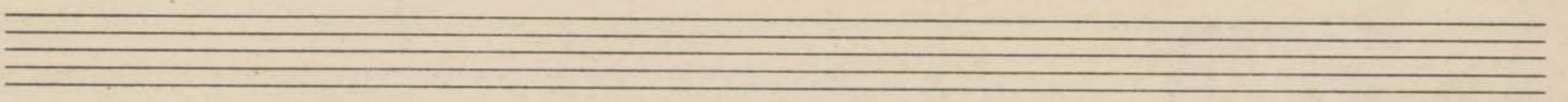
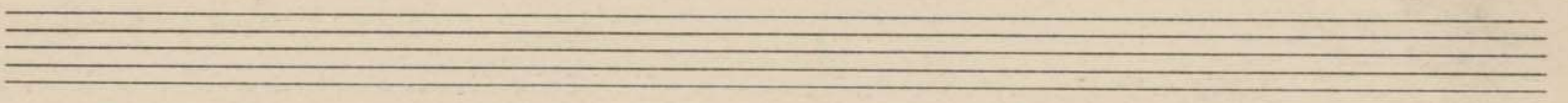
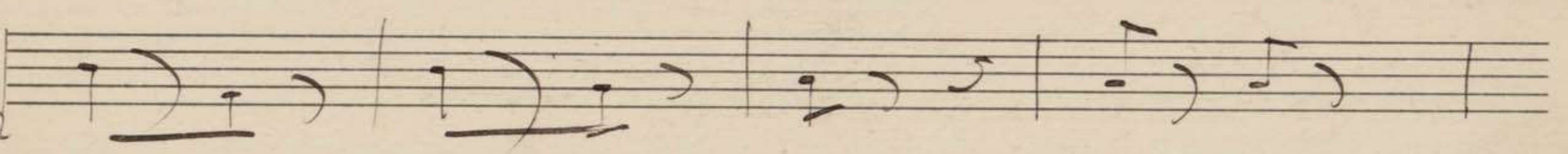
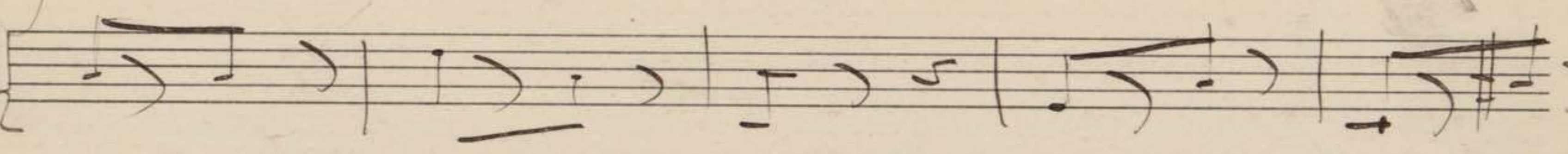
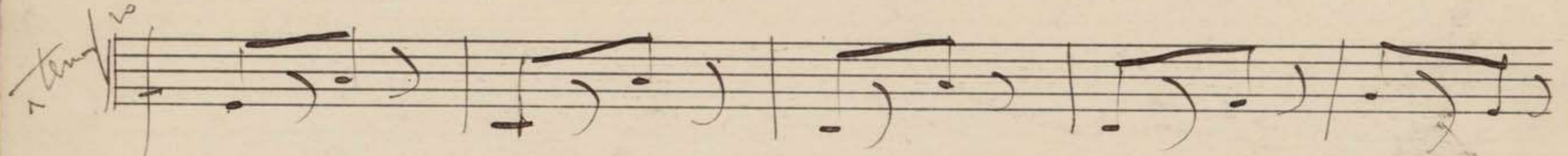
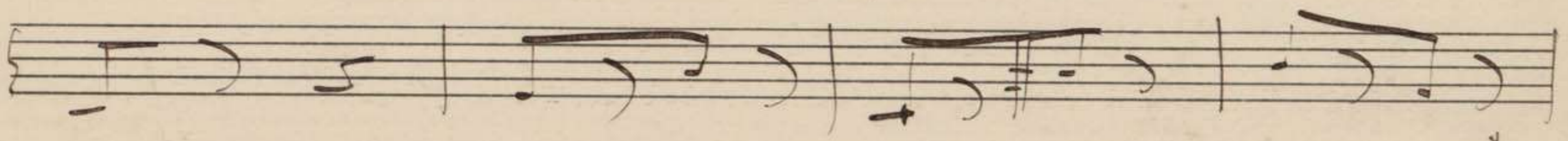

Dominguin: Paso-doble Torero = por (D. Guerrero)

Requinto (Mi b)

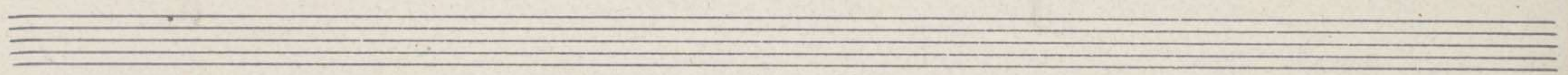

3 Dominguin. Paso-doble Forero - por (J. Guerrero) Fliscorno 1^o

D.C. a la 2^a hasta
la 3^a y salta

Four empty musical staves are located at the bottom of the page, below the main score.

3 Dominguin. Paso-doble Torero = por (J. Guerrero) Fliscorno 2^o

Dominguin³ Paso-doble Forero = por (J. Guerrero) Trompa 1^a (D³ b) 17

3 Dominguin 3 Paso-doble Torero = por (J. Guerrero.) Trompa 2^a (Whit) 18

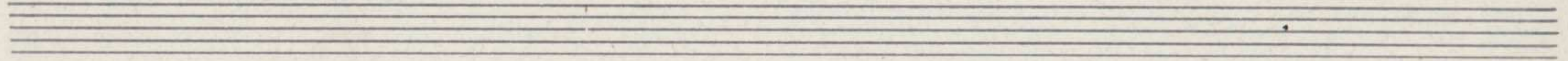

3 Dominguin³ Paso-doble Torero = por (J. Guerrero) Cornetin 1^o

This is a handwritten musical score for the Cornetin 1^o part of the Paso-doble Torero 'Dominguin' by J. Guerrero. The score is written on ten staves and includes various musical notations and performance instructions. The key signature is one flat (B-flat) and the time signature is 2/4. The piece begins with a dynamic marking of *ff* and a tempo marking of *ritar*. The score features a variety of rhythmic patterns, including eighth and sixteenth notes, and rests. There are several dynamic markings throughout, such as *ff*, *f*, *p*, and *pp*. Performance instructions include *ritar*, *a tpo*, *cres*, and *ritar a tempo*. The score concludes with a final cadence marked with a double bar line and a repeat sign.

3 Dominguin. Paso-doble Torero = por (J. Guerrero) Cornetin 2^o

ff f

1^a 2^a

p ff p

1^a 2^a

ff

D.C. a la 1.ª hasta la 2.ª y salta =

coda = ritar à tempo

5

5

D.C.

3 Dominguin 3 Paso-doble Torero = por (J. Guerrero) Trembon 1º 21

Dominguin? Paso-doble Torero = por (J. Guerrero.) Trombon 2^o

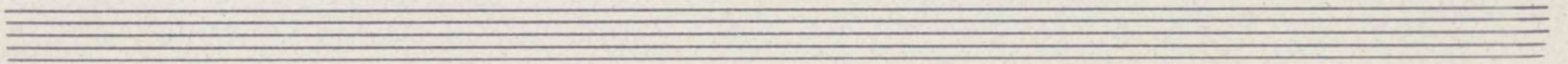

Dominguín. Paso-doble Torero = por (J. Guerrero) Tromben 3^o

ff p 1^a 2^a

p p

ff

1^a 2^a p

ritar

à tempo pp

ritar à tpo

p

D.C. a la f. hasta la f. y salta

D.C.

3 Dominguin? Paso-doble Torero = por (J. Guerrero) Bombardino (Do) *24*

ff *pp* *crescen* *p* *cres* *p* *cres* *pp* *ritar* *pp* *pp* *D.C.*

D.C. a la 2.ª hasta la 3.ª y salta

3 Dominguin? Paso-doble Torero = por (J. Guerrero) = Bombo =

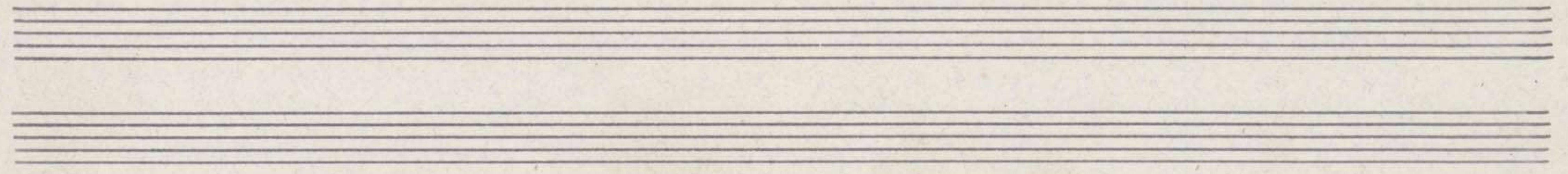

3 Dominguin'. Paso-doble Torero = por (J. Guerrero) = Caja =

Baqueta sobre baqueta en Parche

ff sobre Baqueta

sobre Parche *f*

pp

pp

p

cres

sobre baqueta

Parche

pp a *f* hasta la *f*. y salta

Triángulo 1 2 3 4 5 6

pp

pp Caja =

pp

D.C.

"Dominguin,, Paso-doble Coreo por (J. Guerrero) Bajo (Si b)

3 Dominguin. Paso-doble Torero = por (D. Guerrero.) Bajo (Do)
