

MUSEO DE LITERATURA MILITAR

ESTADO MAYOR

SERVICIO HISTORICO



EJERCITO ESPAÑOL

Inscripción .....

Clasificación .....

Colocación

Sala .....  
Estante 3  
Tabla 1  
Núm. 1569

-1-

Biblioteca

Inscripción ...

Número..... 4302

Clasificación ..

División.....

Subdivisión.....

Estante..... F

Colocación....

Tabla..... 3a

Número..... 28

Este libro no puede salir de la Biblioteca

BD2-26

1569/1

Año 1569

1569

1

-Dosis-

Monumentos  
antiguos de Roma.

1790

1790

1790

TEM. DELLA DEA VESTE

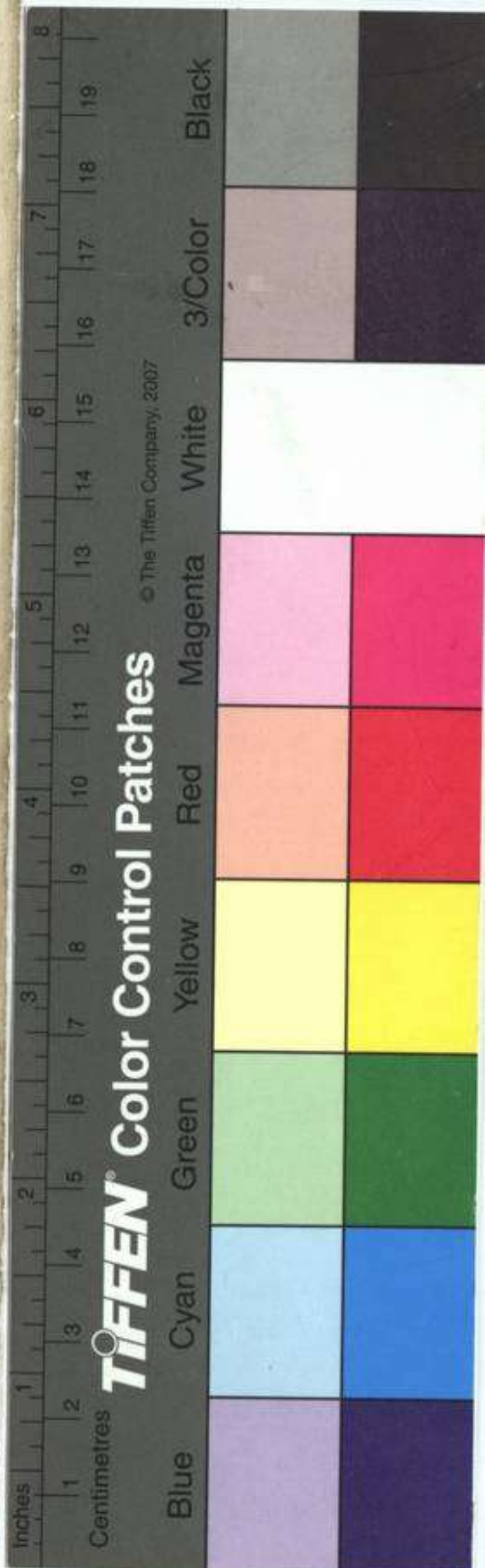
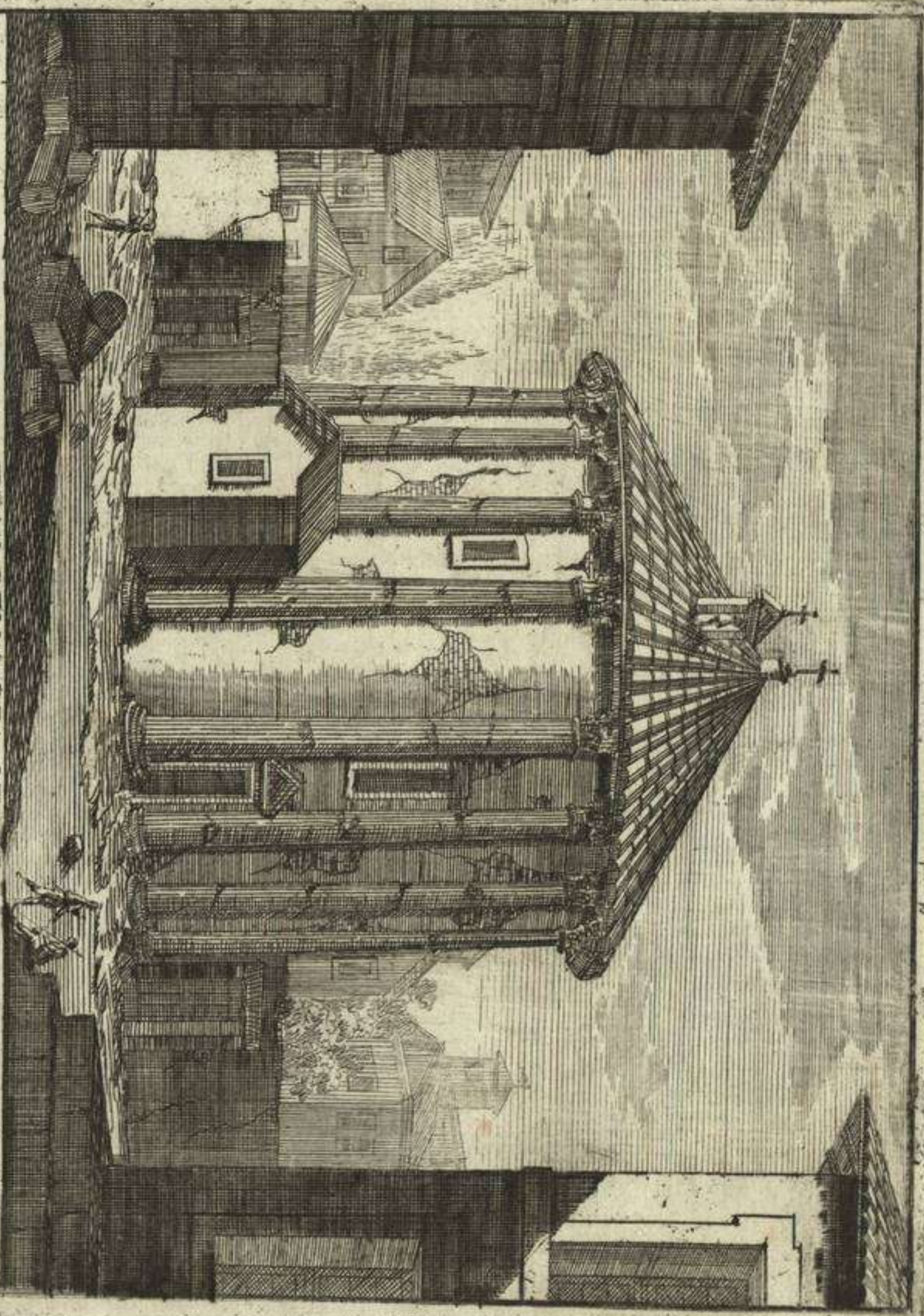

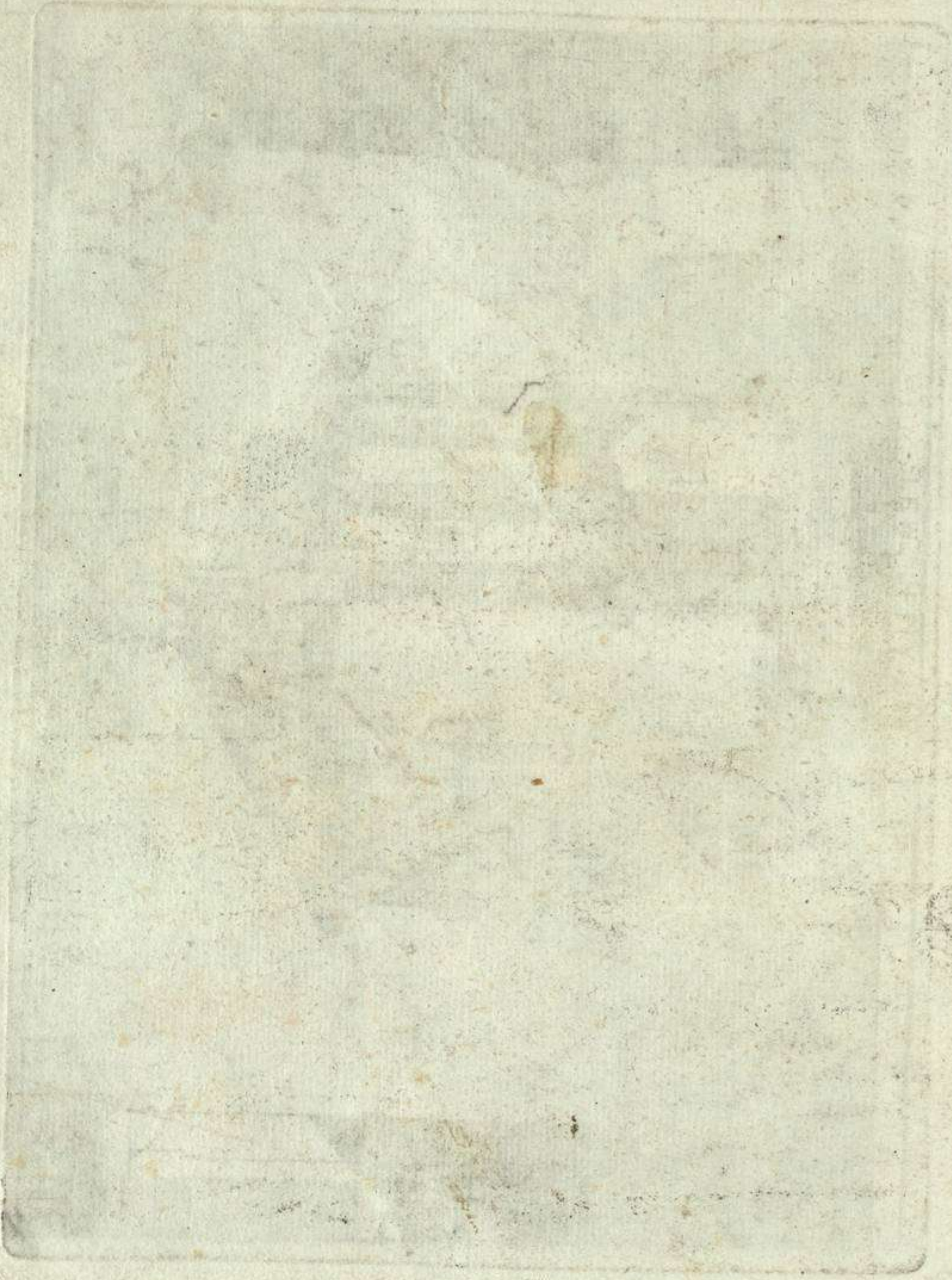

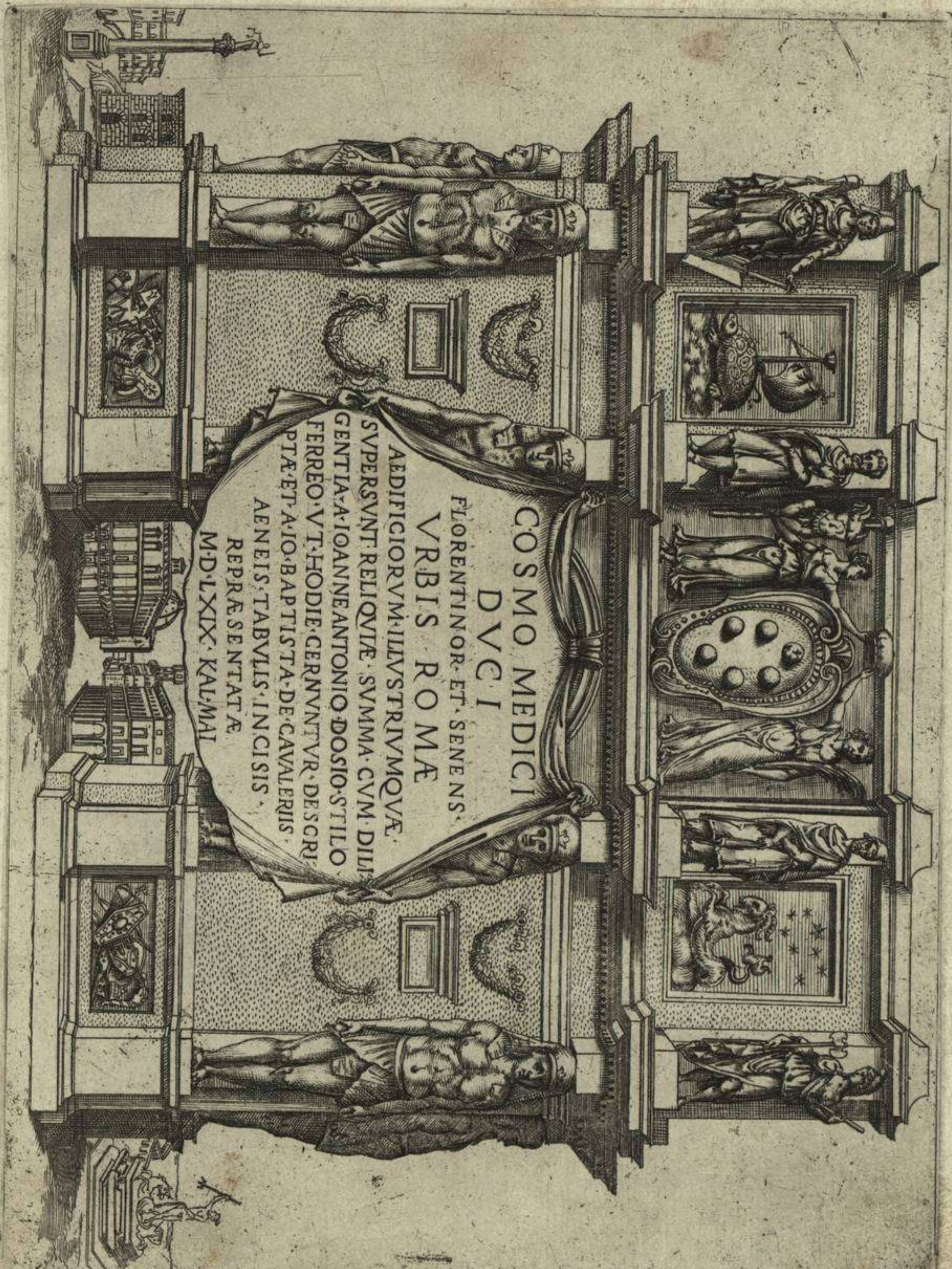

COSMO MEDICI  
DVCI  
FLORENTINOR. ET. SENENS.  
VRBIS ROMÆ  
AEDIFICIORVM. ILLVSTRVMQVA.  
SVPERSVNT. RELIQVIE. SVMMA. CVM. DILI-  
GENTIA. A. IOANNE ANTONIO DOSIO. STILO.  
FERREO. V. T. HODIE. CERNVNTVR. DESCRIP-  
PTA. ET. A. IO. BAPTISTA. DE. CAVALERIS.  
AENEIS. TABVLIS. INCISIS.  
REPRÆSENTATÆ  
M. D. LXXIX. KAL. MAI





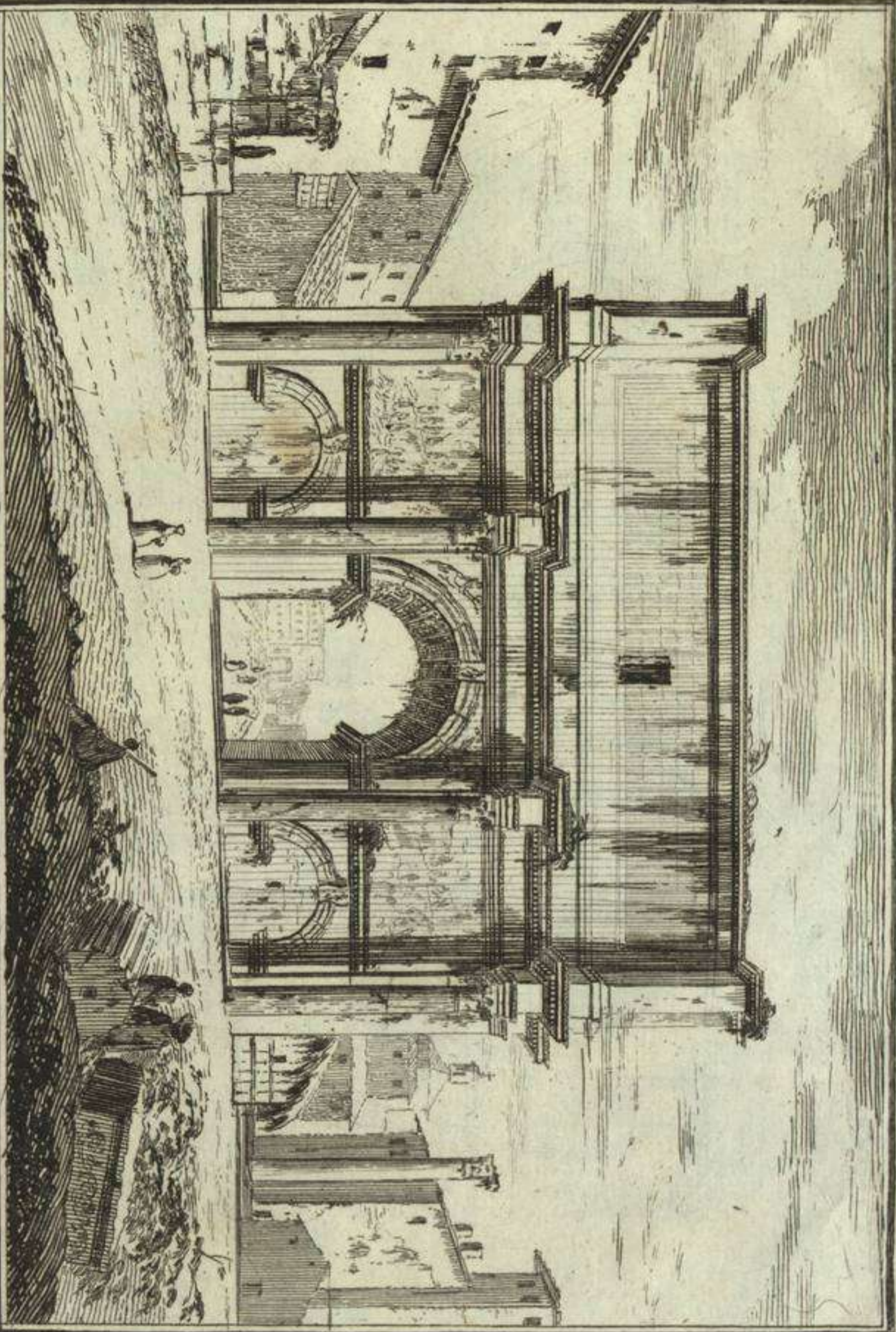

Des. et grav. par M. Le Geay.

*Arco di Settinio Severo*

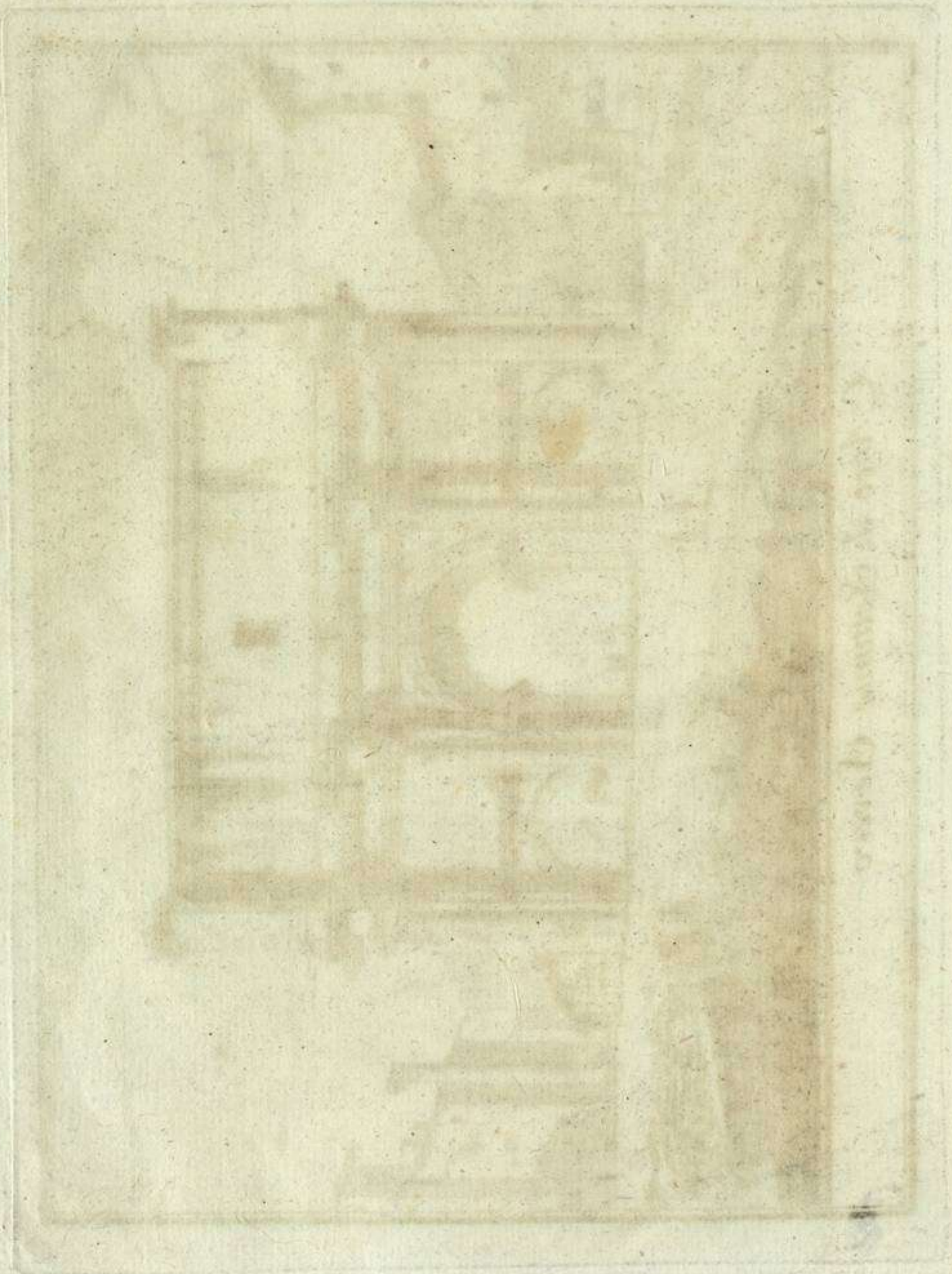

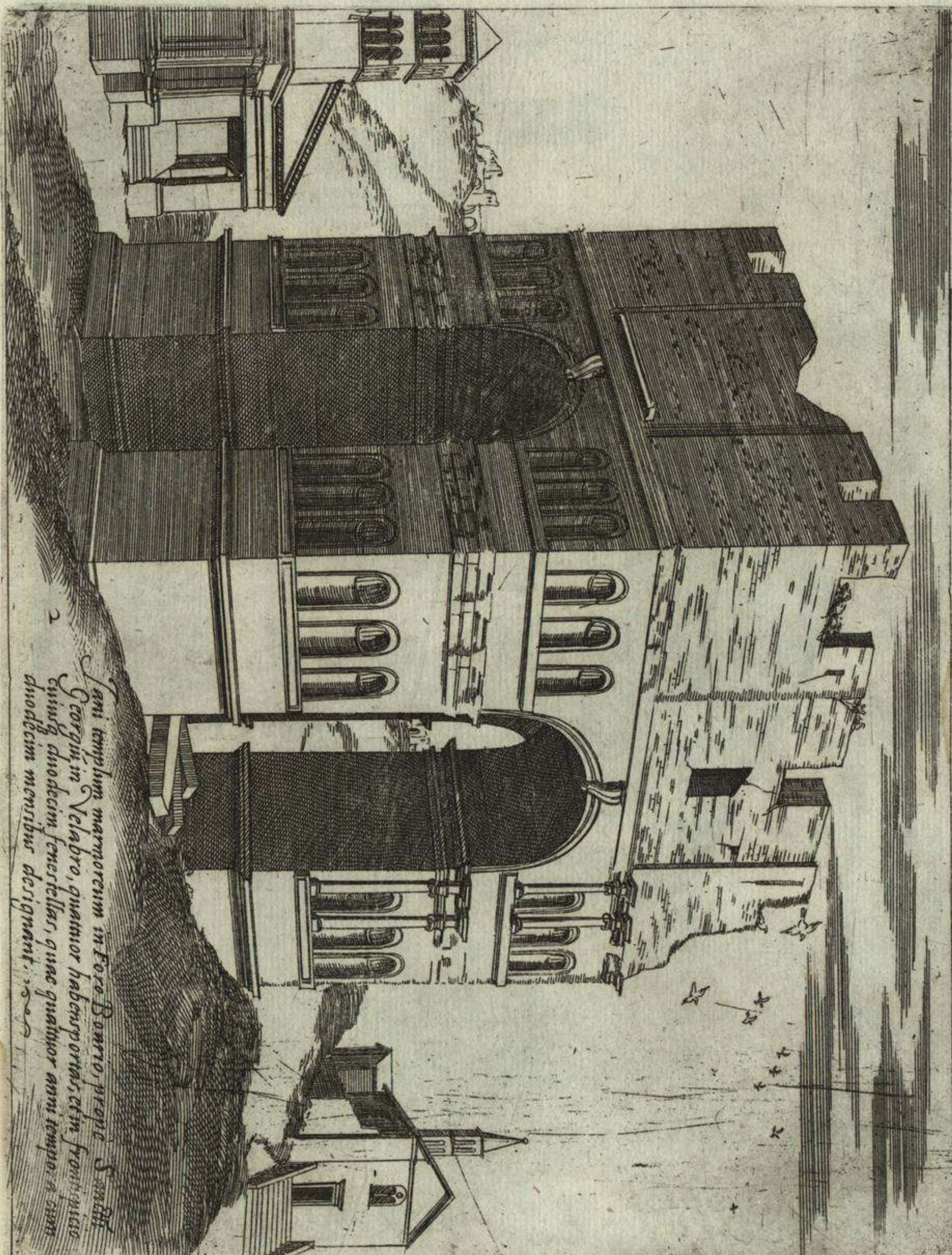

Sani templum marmoreum in Foro Bonno, prope Sacellum  
Georgii in Velabro, quatuor habens portas, et in frontipicio  
quinque duodecim fenestellas, quae quatuor anni tempo. a sum  
duodecim mensibus designant.



*[Faint, illegible handwritten text, possibly bleed-through from the reverse side of the page.]*

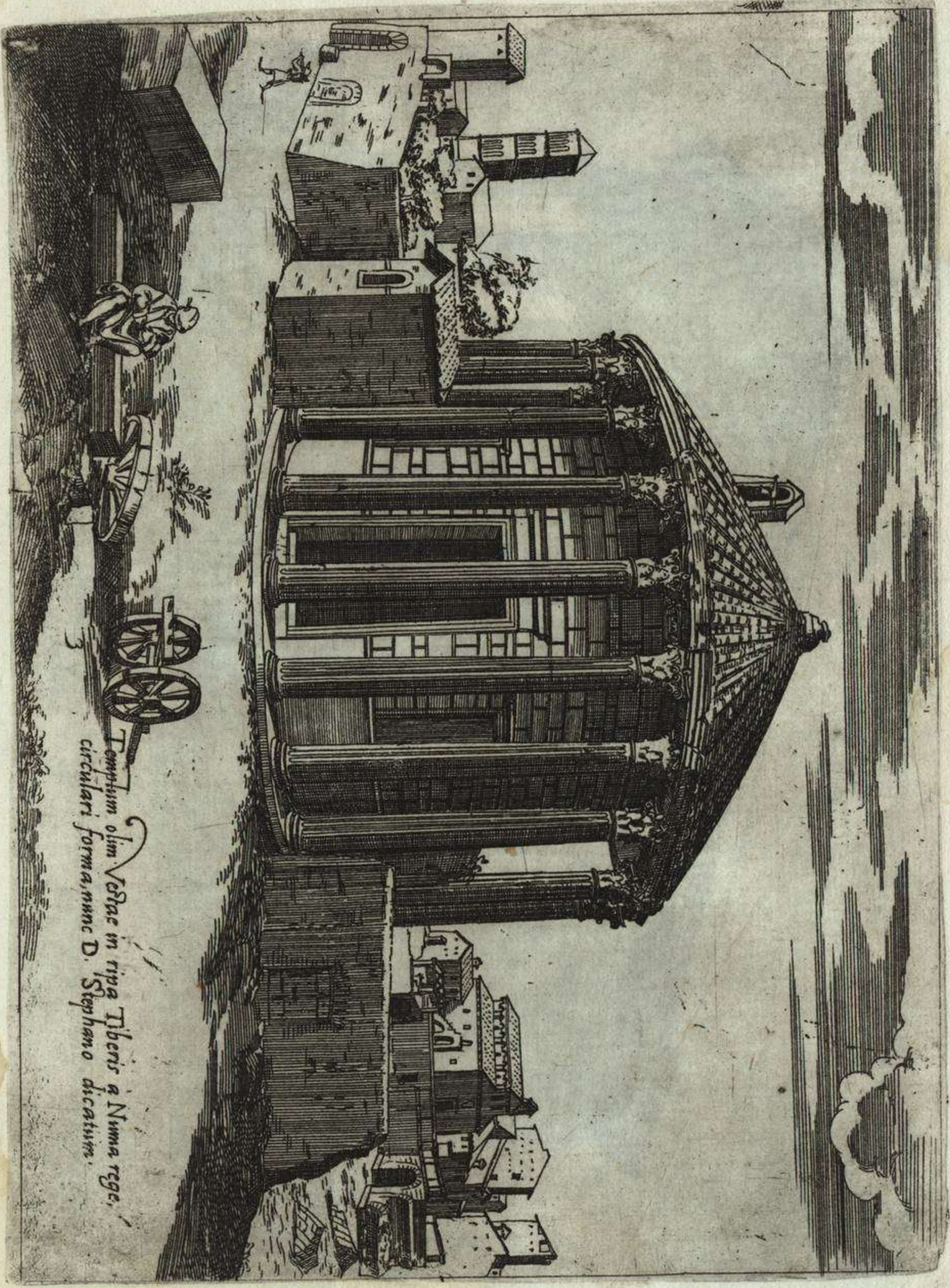

*Templum olim Vestae in ripa Tiberis a Numa rege,  
circulari forma, nunc D. Stephano dicatum.*

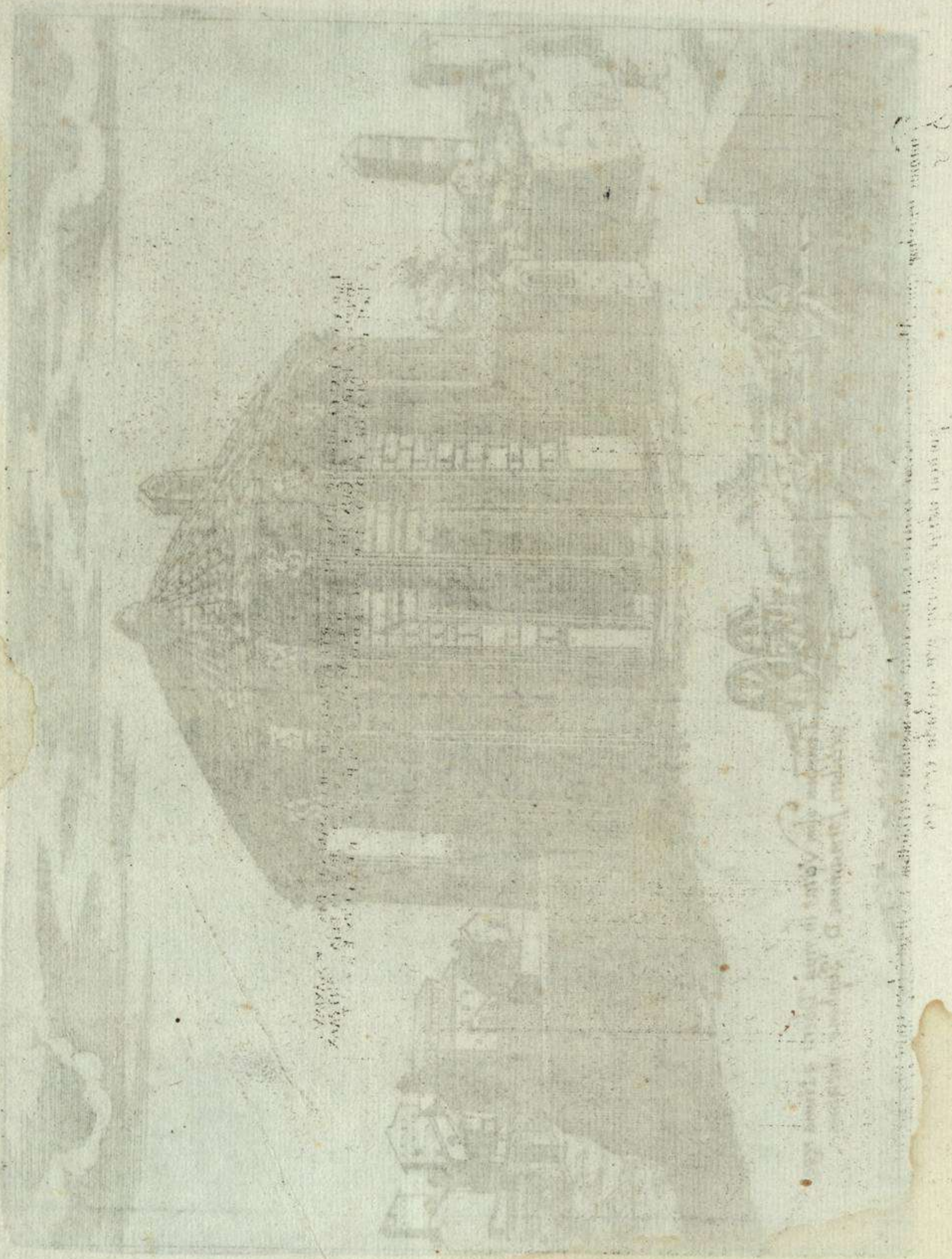

Handwritten text, likely a title or description, written vertically along the right edge of the drawing. The text is extremely faint and difficult to read, but appears to be in a cursive or semi-cursive script. It may include the name of the building or the architect.

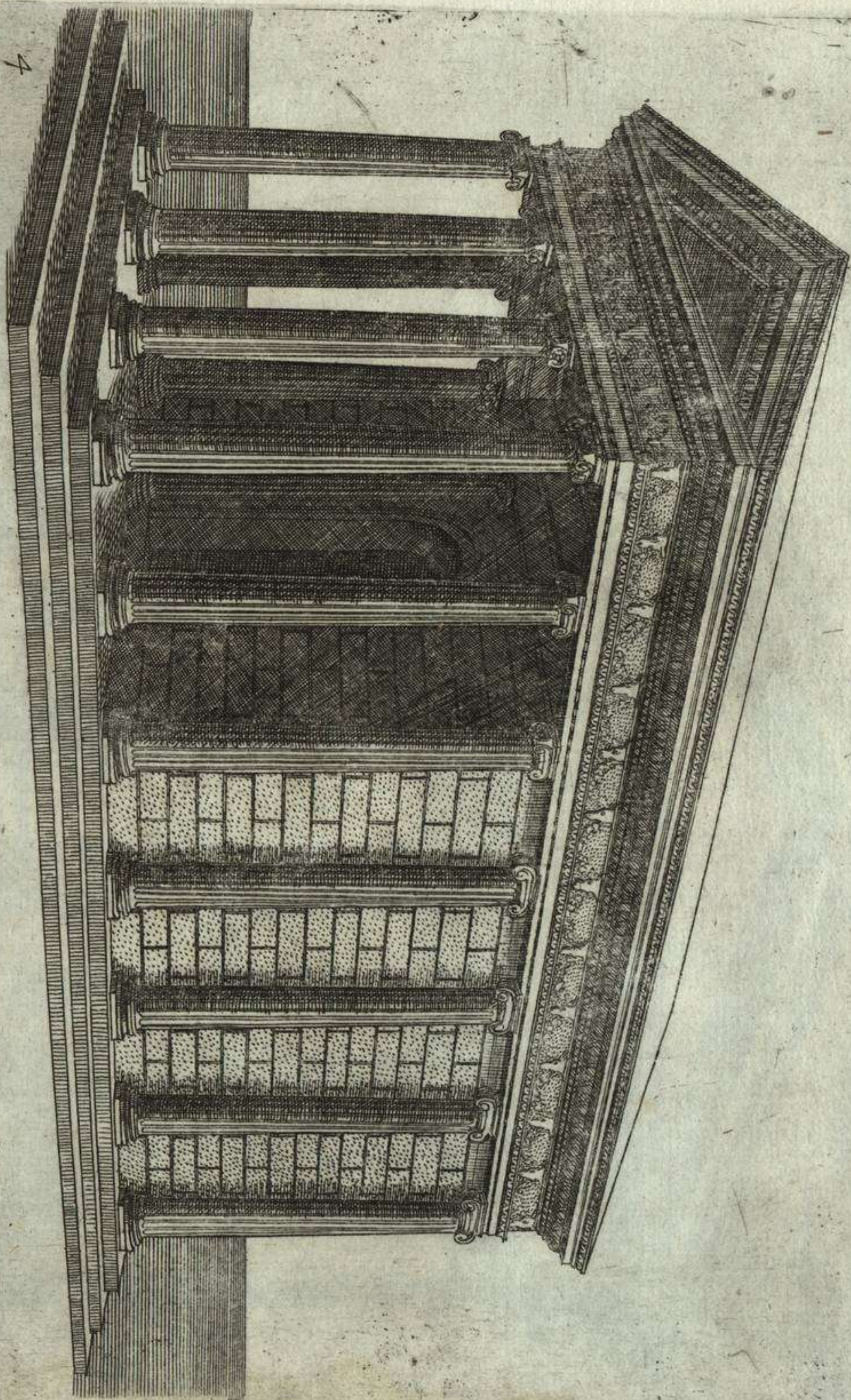

4

*Fortunae Virilis olim templū iuxta Tiberim, nunc Sanctae Mariae Aegyptiacae in eo servij Tullij Regis statua lignea servabatur*

Faint vertical text on the right side of the page, possibly bleed-through from the reverse side.

Faint, illegible text at the bottom of the page, possibly bleed-through from the reverse side.



IMP. CAES. L. SEPTIMIUS SEVERUS PIVS PERTINAX AVG. ARABIC. ADIABENIC. PARTHIC MAXIMVS  
PONTIFEX. TRIB. POT. XI. COS. III. ET. IMP. CAES. M. AVRELIVS ANT. PIVS FELIX PONT. MAX  
TRIB. POT. VI. COS. PRO COS. P. P. INCENDIO CONSVMP TAM RESTITVERVNT

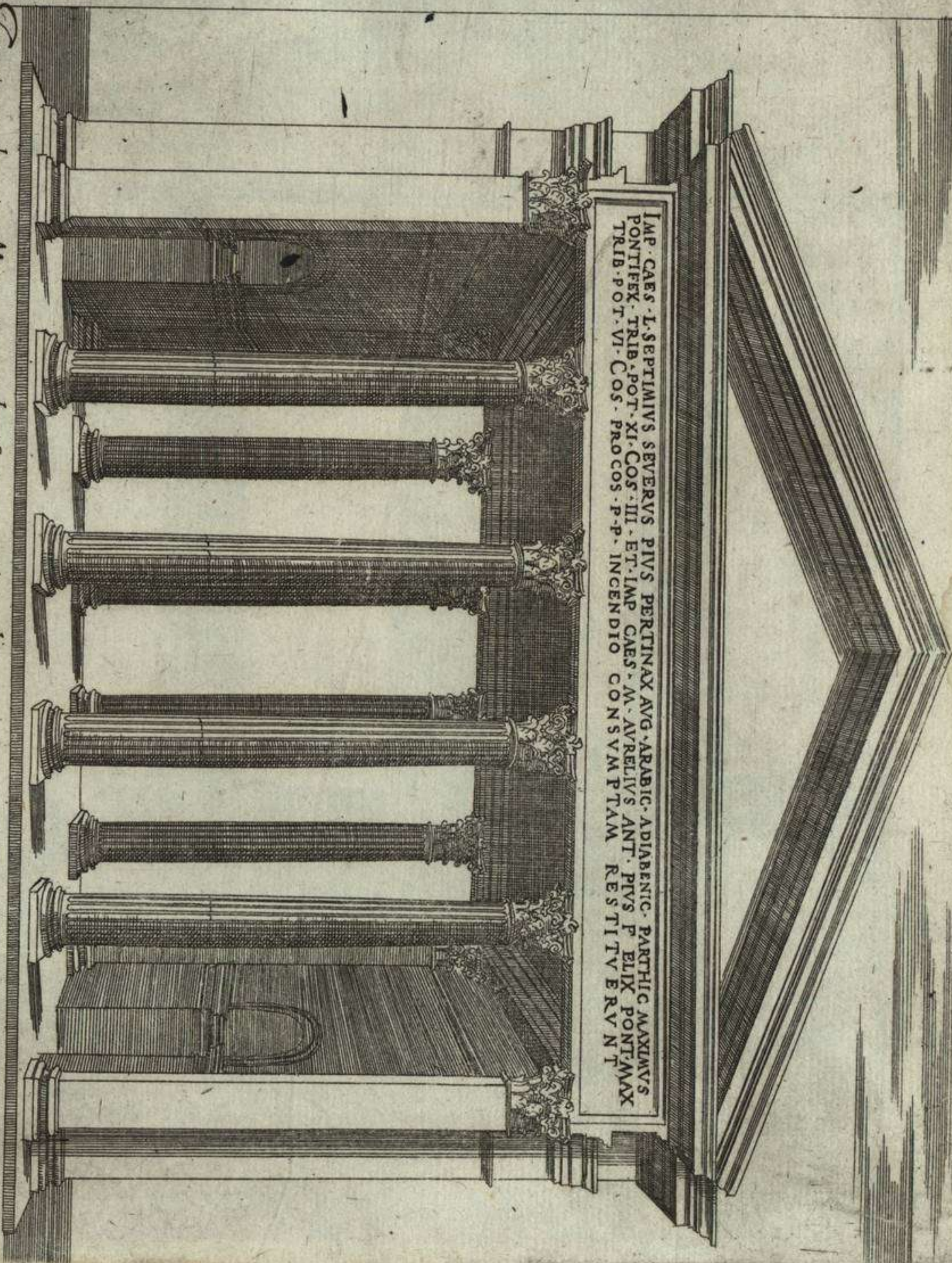

5. *Templum sive, Mercurij ut quidam scripserunt, incendio consumptum, et restitutum à Septimio Imp: cuius pro foribus porticus uarijs columnis ornata hodie cernitur*

1882

Boletín de la Comisión de Historia y Geografía de Chile

Tom. I. No. 1. Santiago, 1882.

Impreso en la imprenta de la Universidad de Chile

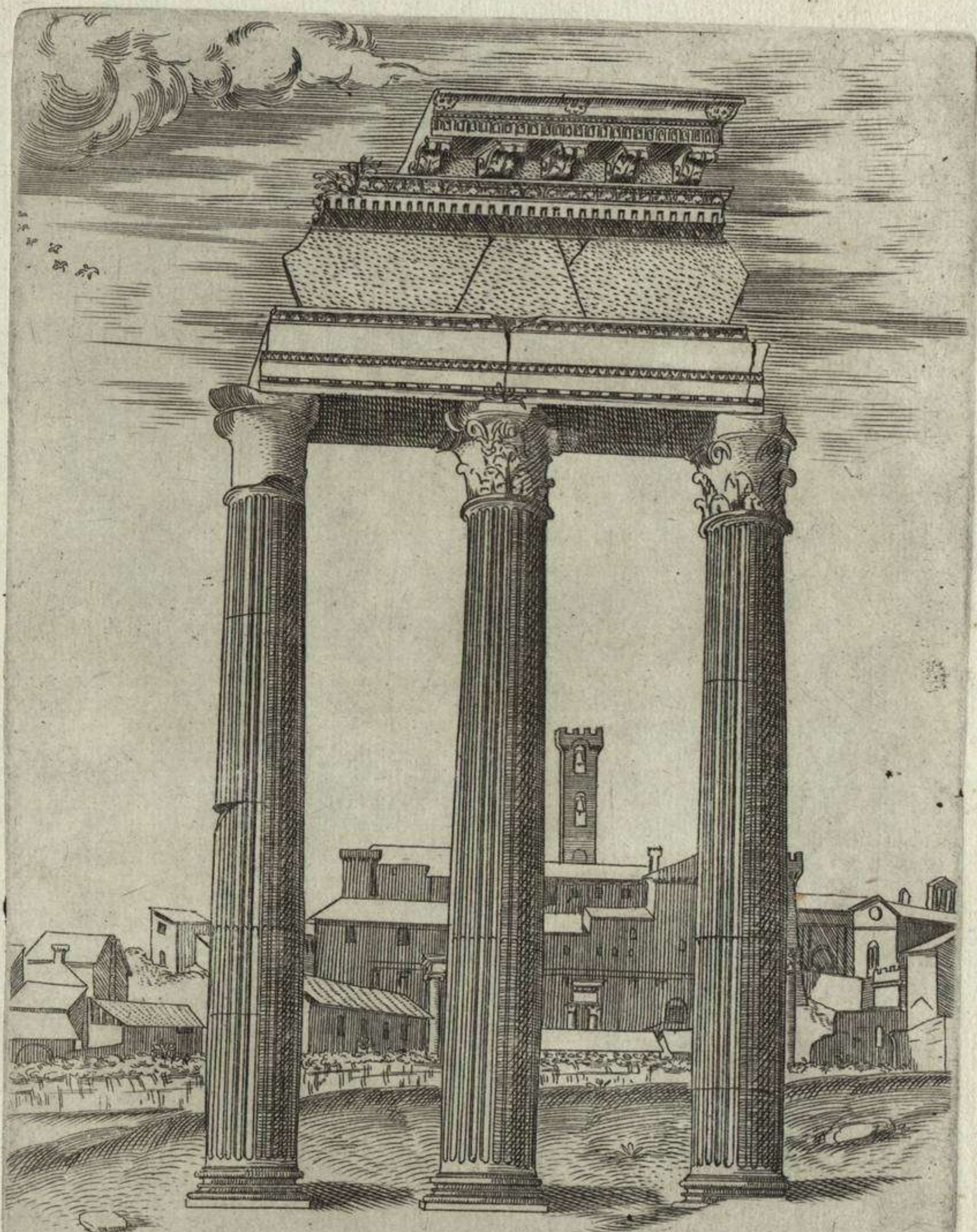

*Templi Veneris Genetricis, cui atrium Caesar Dictator in eius Foro circūduxit,  
tres superstites columnae.*

6



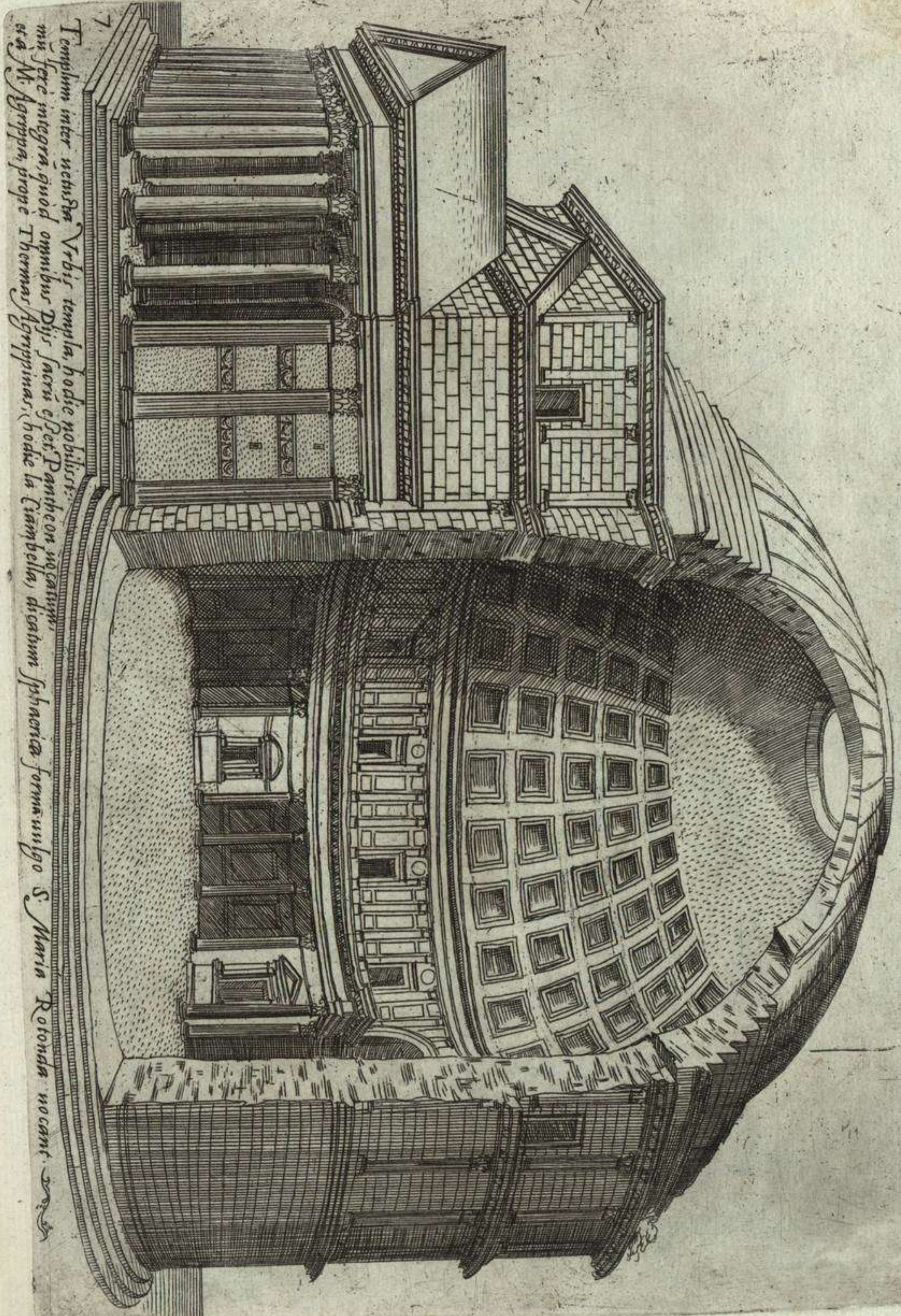

7  
Templum inter uetus  
Vrbis templa, hodie nobiliss:  
mu fere integra, quod omnibus  
Dij sacru est. Pantheon uocantur,  
et a M. Agrippa, prope  
Thermas Agrippinas, hodie la  
Cimbella, dicantur  
Sphaerica forma uulgo S. Maria  
Rotonda uocant.



8  
Templi Pacis, à Claudio Imp. inchoati, et à Vespasiano perfecti, quae supersunt, ruinae, aliquibus maximis pulcherrimisq.  
reliquis columnis. in hoc usque et ornamenta templi Hierosolymitani servabantur.



Faint handwritten text, possibly bleed-through from the reverse side of the page. The text is illegible due to fading and the texture of the paper.



*Part. Superior templi Baccho olim dicati, nunc Sanctae Sigeethi, extra portam Viminalem, nunc Piam*

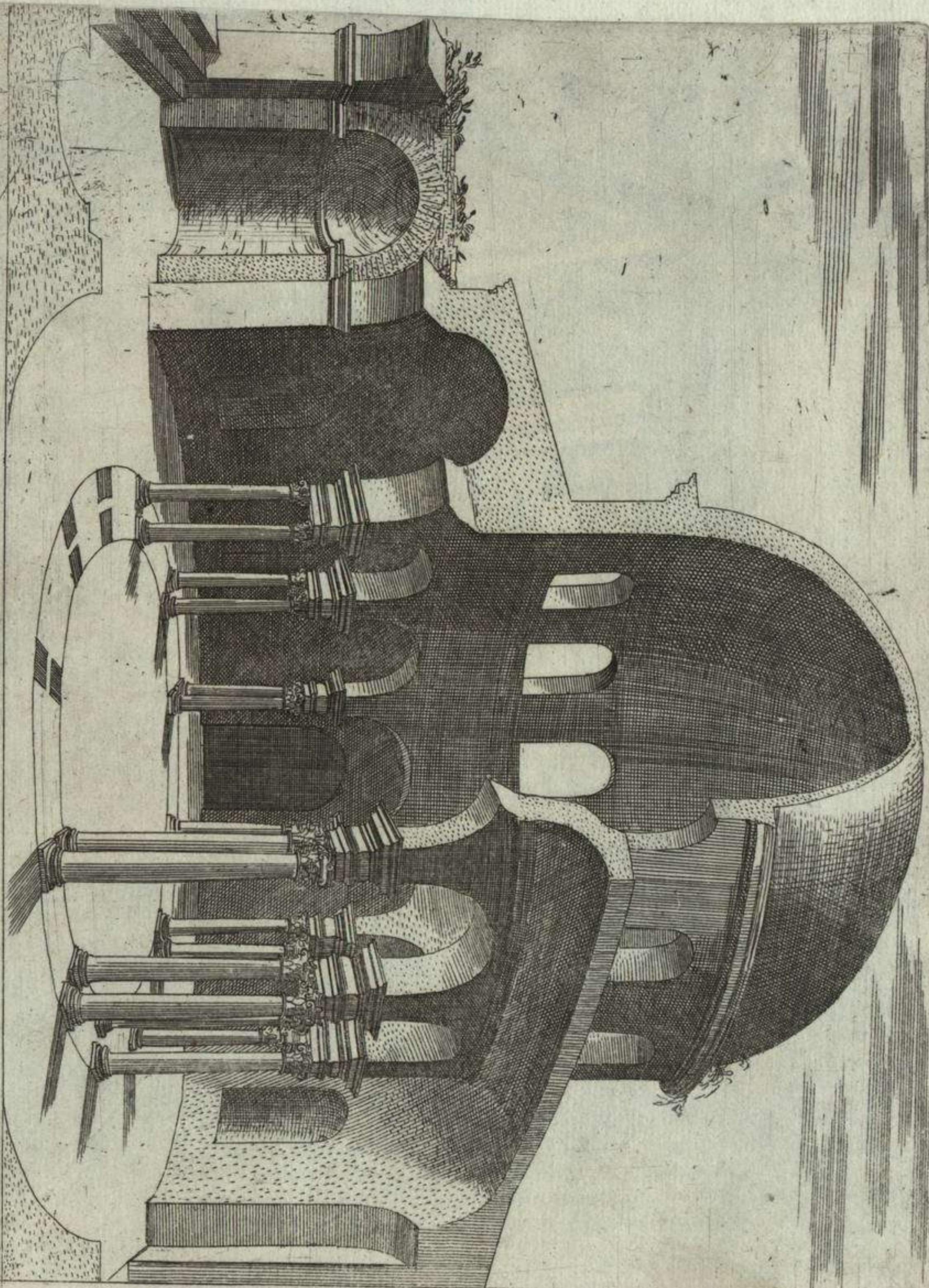





10. Pars anterior templi, quod Soli Deo Aurelianus Imp. dedicavit, in supercilio Quirinalis montis, hodie Caballi nuncupati, e regione Thermarum Constantini Imp.



Templa olim Fortunae, ut creditur, sphaerica forma, eporphyreticis columnis, narysque incrustationibus illustrare, nunc  
Bathicum Constantini Imp. S. Iohanni in Fontibus ad Basilicam Lateranensem dicatum.

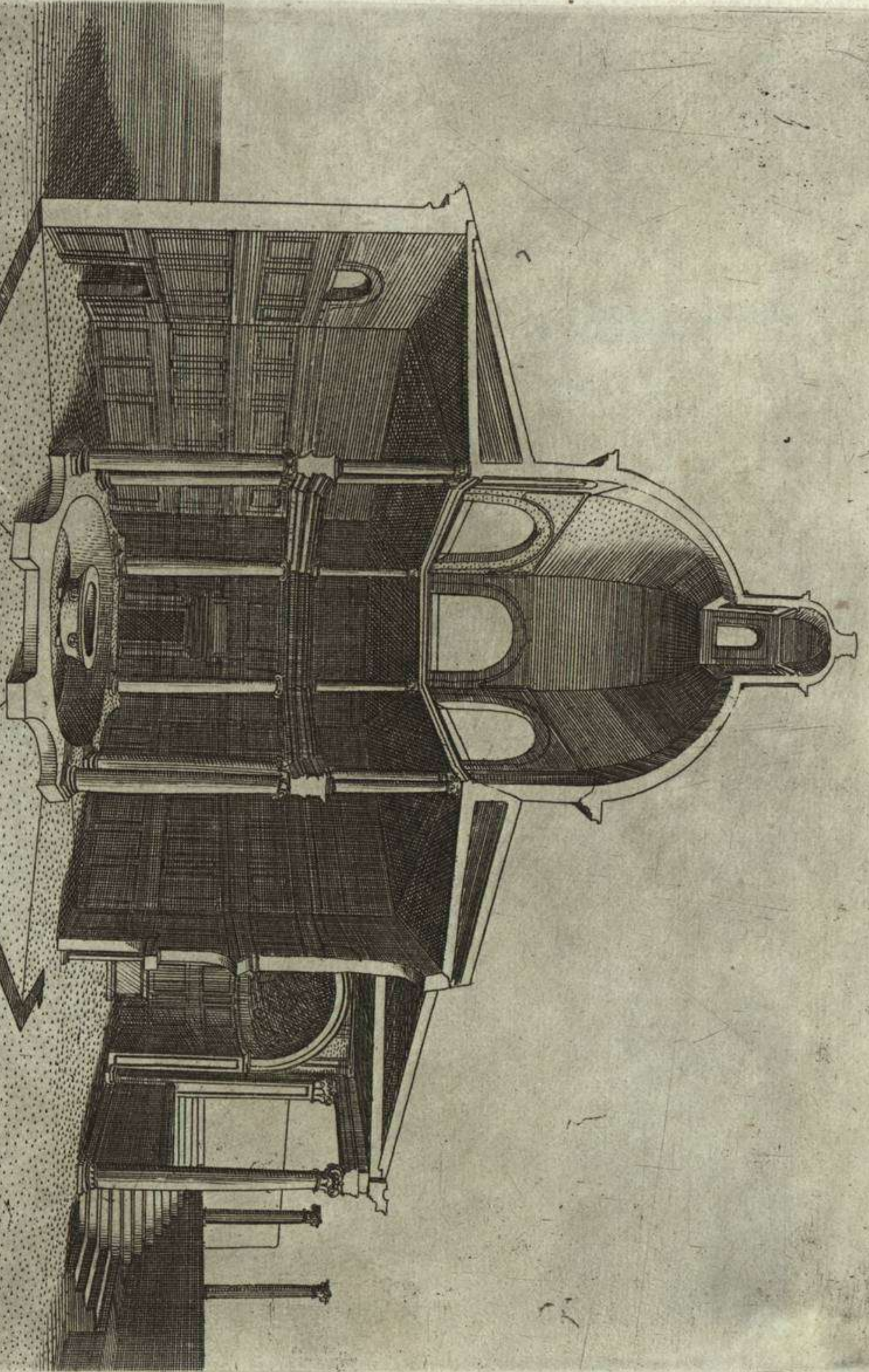

... 2 ...



DIV. ANTONIN. ET  
DIVAE PAULAE. AEDIFICATAE. S. C.

12 Porticus Antoniana et Fanstina pulcherrima et iuris marioribus extracta  
tibi hodie diis Laurentis templum in Miranda prope viam Sacram.

*[Faint, illegible handwriting, likely bleed-through from the reverse side of the page. The text is arranged in approximately 20 horizontal lines.]*

*[Faint handwritten notes or a signature located in the right margin.]*



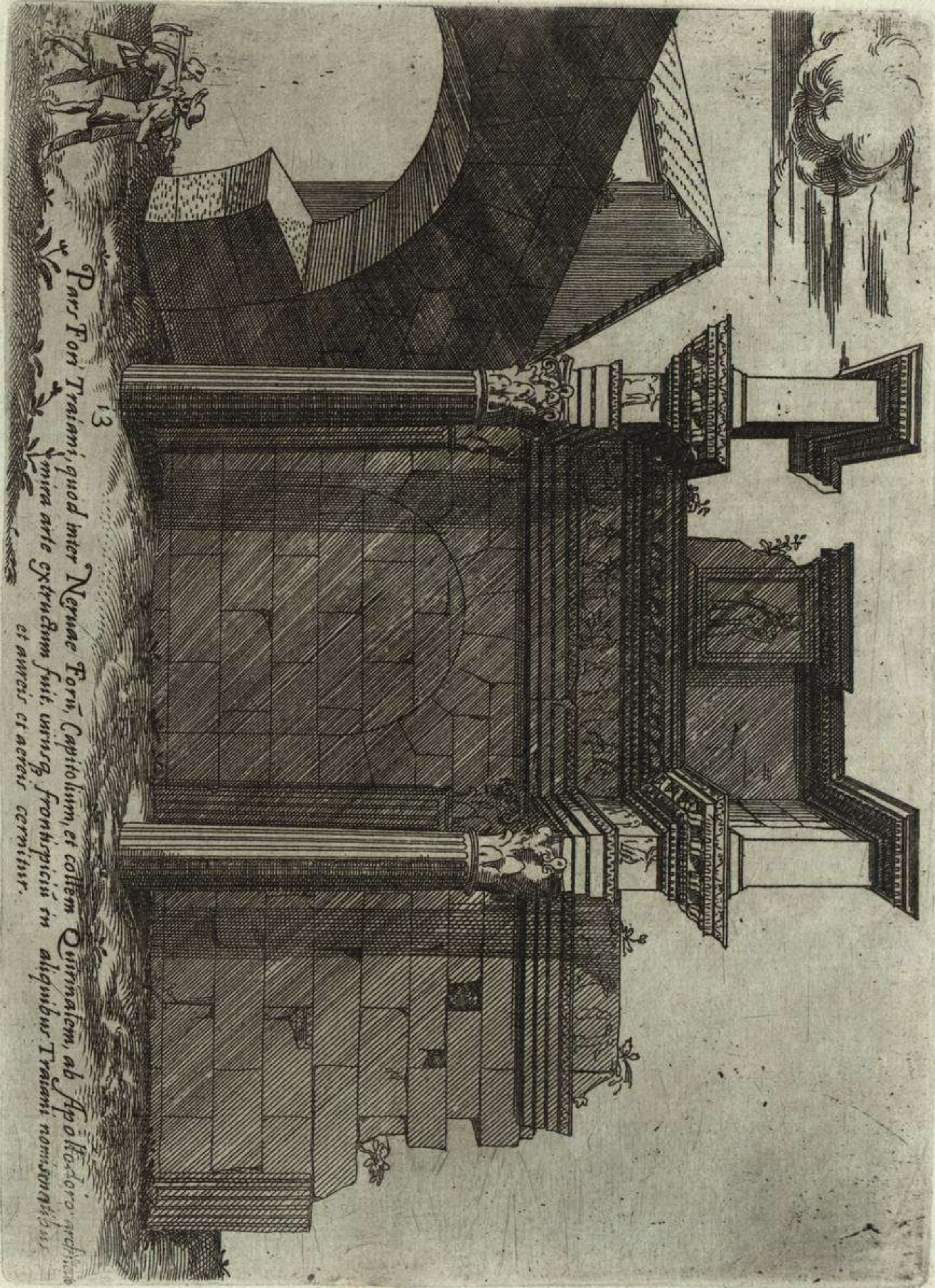

13

*Pars Fori Traiani, quod inter Nervae Fori, Capitolium, et collem Quirinalem, ab Apollodoro architecto  
fama arte extructum fuit, utriusq; frontispicium in aliquibus Traiani nominibus  
et aeneis et aereis cernitur.*

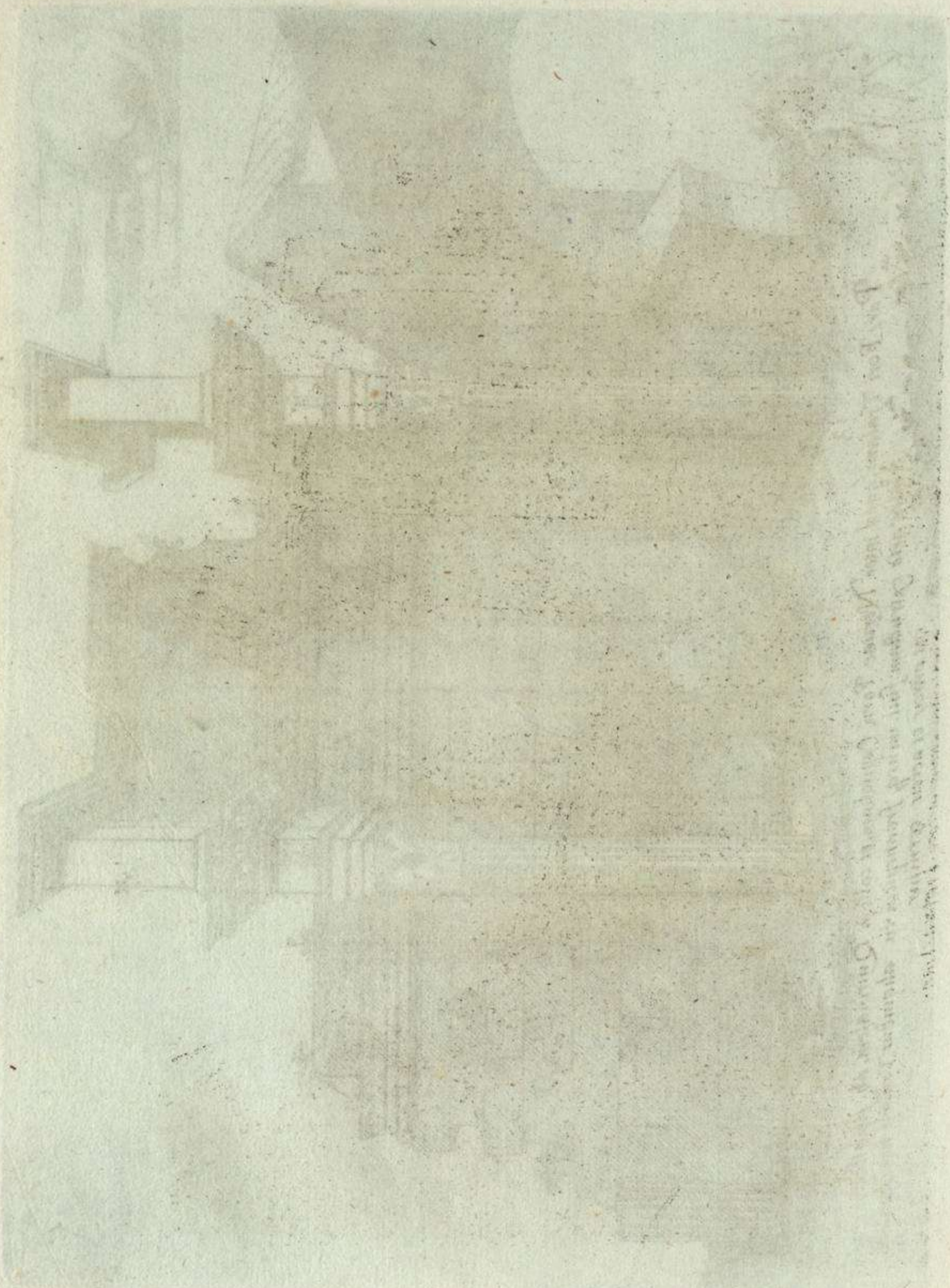

*[Faint, illegible handwritten text, likely bleed-through from the reverse side of the page.]*

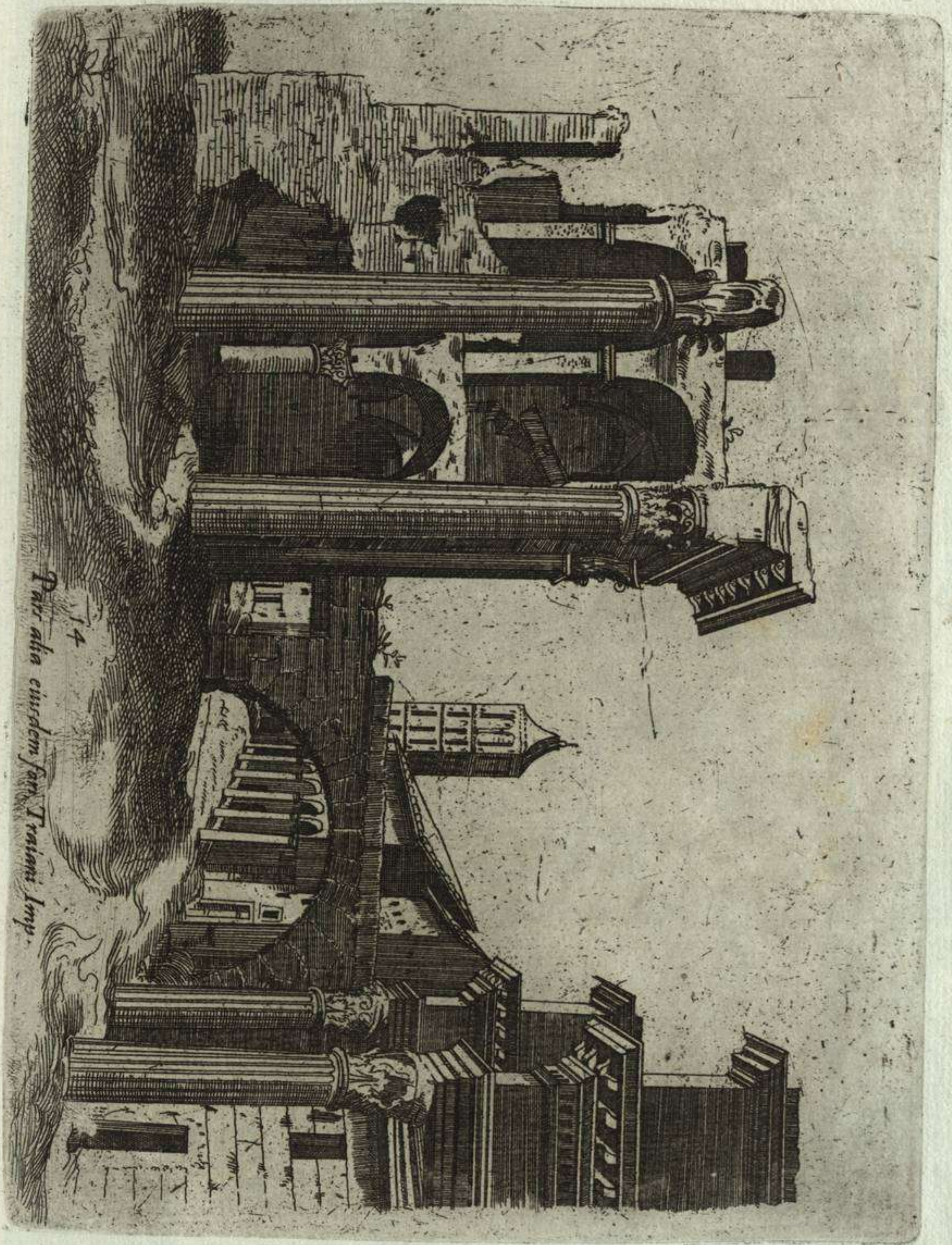

14  
Parata eiusdem fari Traiani Imp.

*[Faint, illegible handwritten text, possibly bleed-through from the reverse side of the page]*

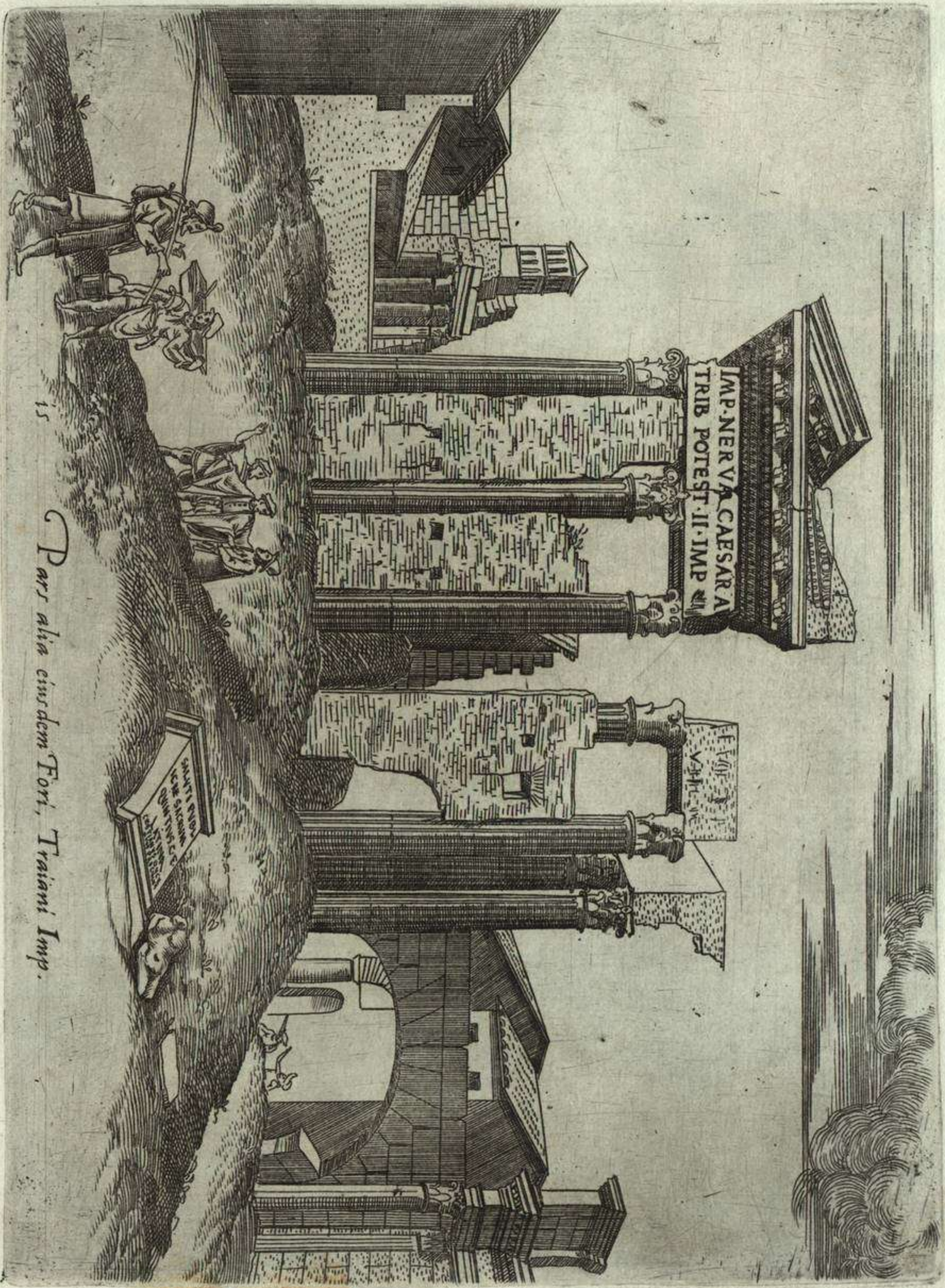

15  
*Pars alia eiusdem Fori, Traiani Imp.*





16 Pars alia eiusdem Fori, Traiani Imp.





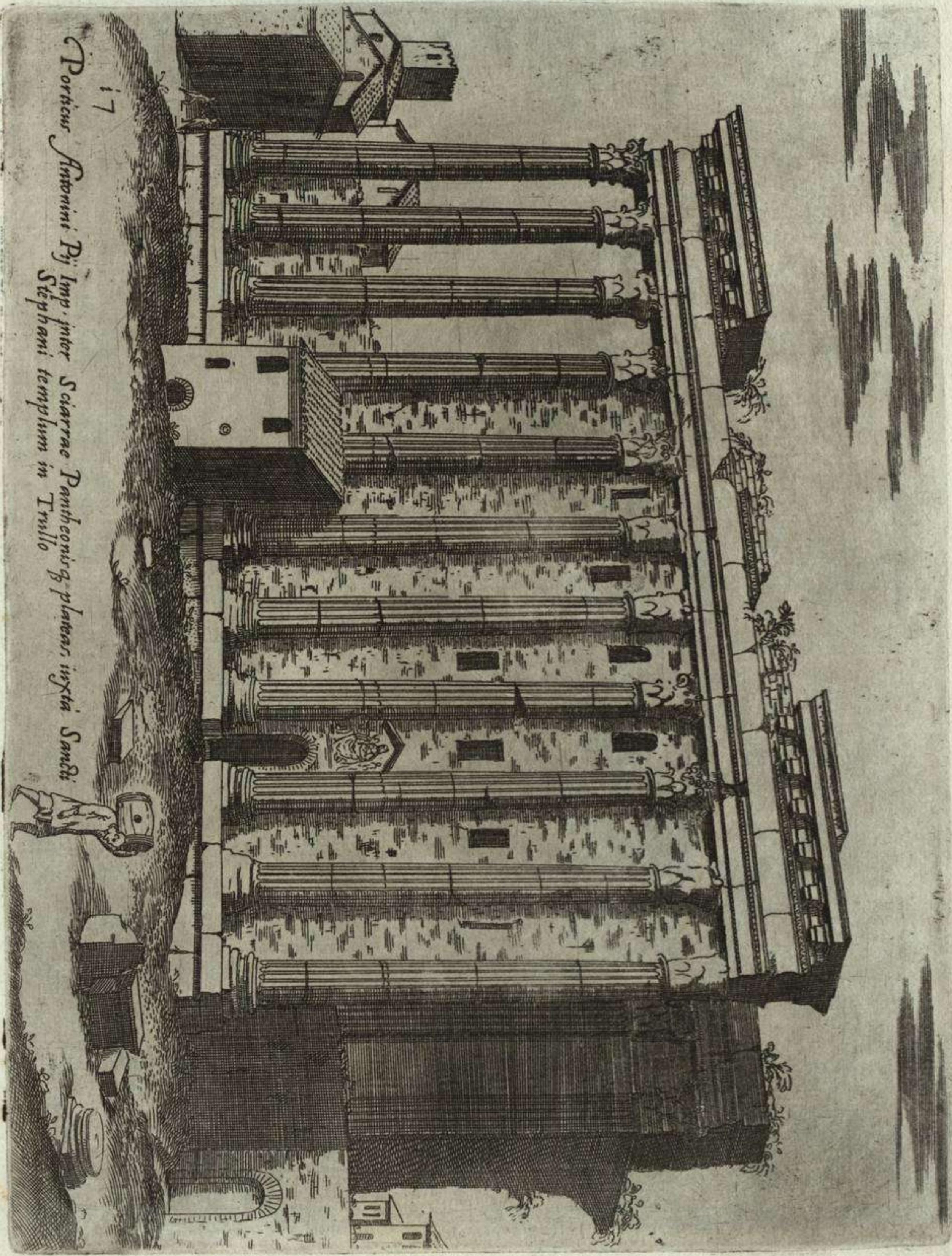

17

*Porticus Antonini Pij Imp. inter Sciarrae Pantheonisq; plateas iuxta Sancti Stephani templum in Trullo*

Handwritten text in a cursive script, likely a signature or a note, located on the right side of the page. The text is difficult to decipher due to its cursive nature and fading.

Insulae Tiberinae pars, quae portum Cestium, nunc Sancti Bartholomaei, respicit. Aesculapio olim Sacra. habet dyrenis formam ubi latissima est, cretae iaculum non excedit. longitudo Stadia circiter duo complectitur.

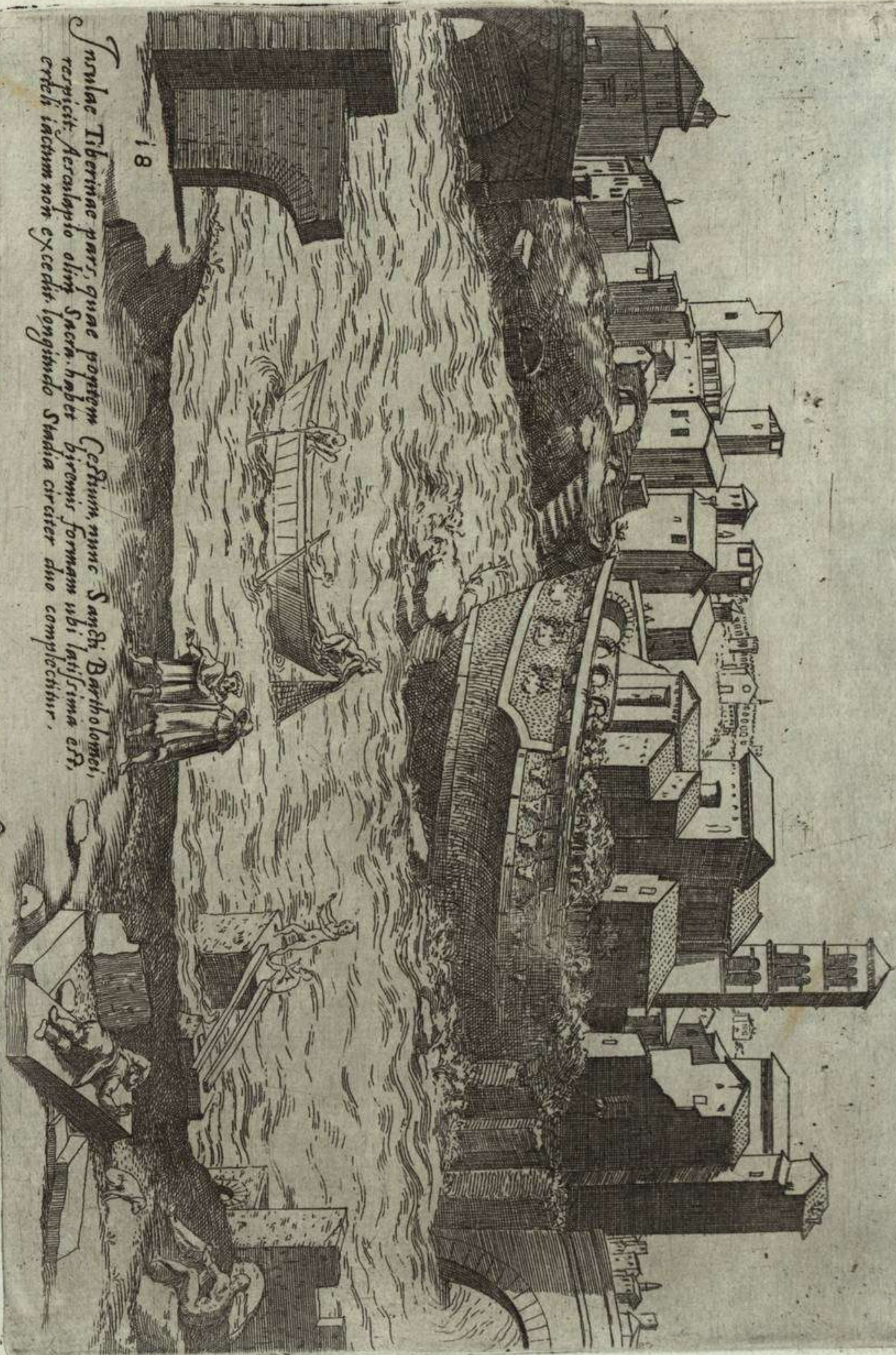

Faint, illegible text, possibly bleed-through from the reverse side of the page.

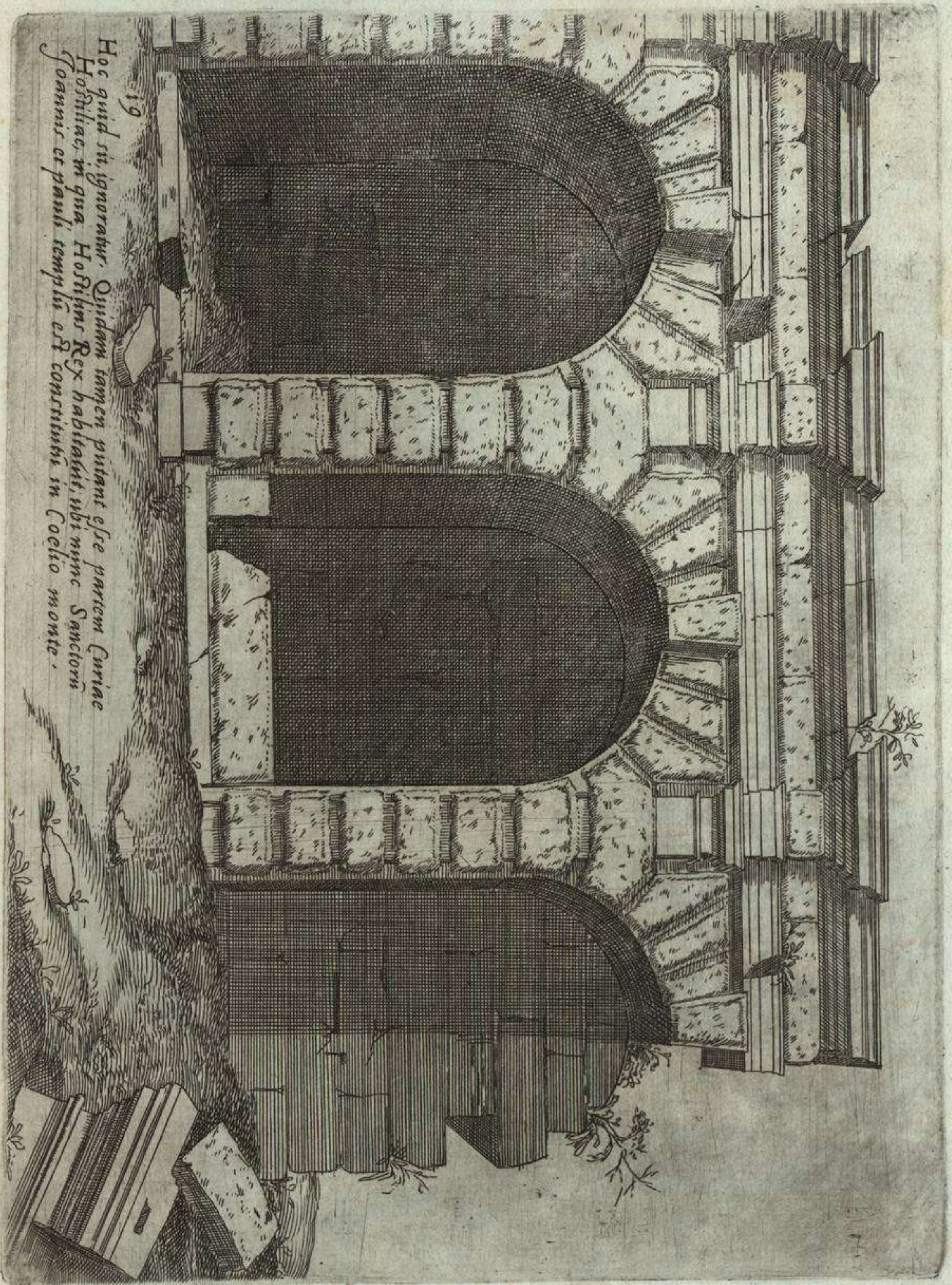

19

Hoc quid sit, ignoratur. Quidam tamen putant esse partem Curiae  
Hostiliae, in qua Hostilius Rex habitavit, ubi nunc Sanctorum  
Joannis et Pauli templum est constitutum in Coelio monte.

Handwritten text in a cursive script, likely a signature or a short note, located in the upper right corner of the page.





Palatium

Palatium

20 Palatium montis adificiorum, ut nunc cernitur ruinae.  
hodie Palatium maius dicitur. olim splendide  
adificatum, et frequenter habitatum.

Faint, illegible text, possibly bleed-through from the reverse side of the page.



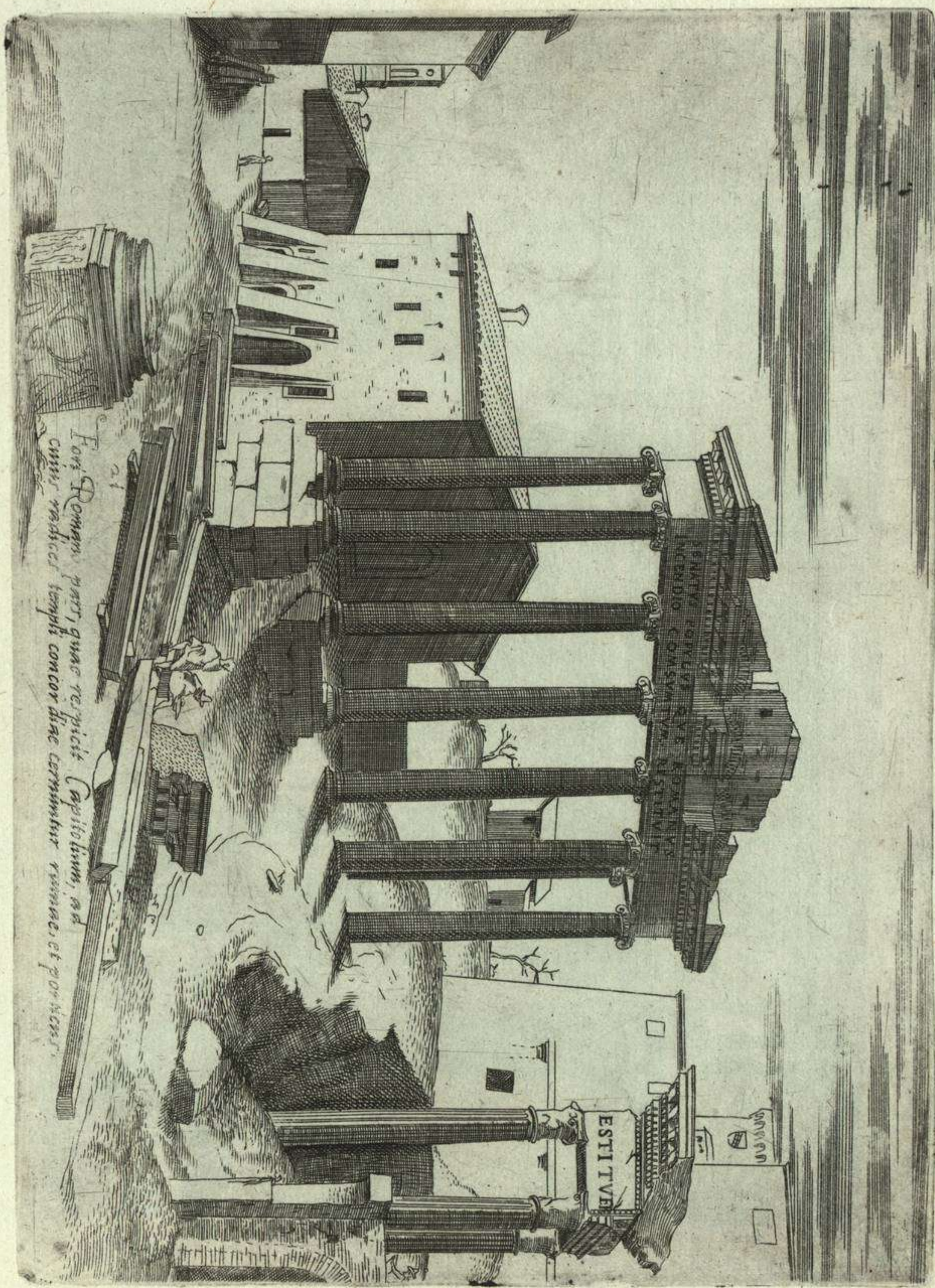

Fori Romani pars, quae respicit Capitolium, ad  
cuius radices templi concordiae terminatur ruinae, et porticus.



IMP. CAES. LVCIO SETTIMIO. M. FIL. SEVERO. PIO. PERTINACI. AVG. PATRI. PATRIA  
 PARTHICO. ARABICO. ET. PARTHICO. ADIABENICO. PONTIFIC. MAXIMO. TRIBVNIC. POTEST.  
 XI. IMP. XI. COS. III. PROCOS. ET. IMP. CAES. M. AVRELIO. L. FIL. L. ANTONINO. AVG. PIO. FELICI. TRIBVNIC.  
 POTEST. VI. COS. PROCOS. P. OPTIMIS. FORTISSIMO. VE. PRINCIPIBVS. ORBEM. PVBLICAM. RESTITVTAM.  
 IMPERIVM. QVE. POPVLI. ROMANI. PROPAGAT. VM. IN. SIGNIBVS. VIRTVIBVS. FORVM. DOMI. FORISQVE. S. P. Q. R.

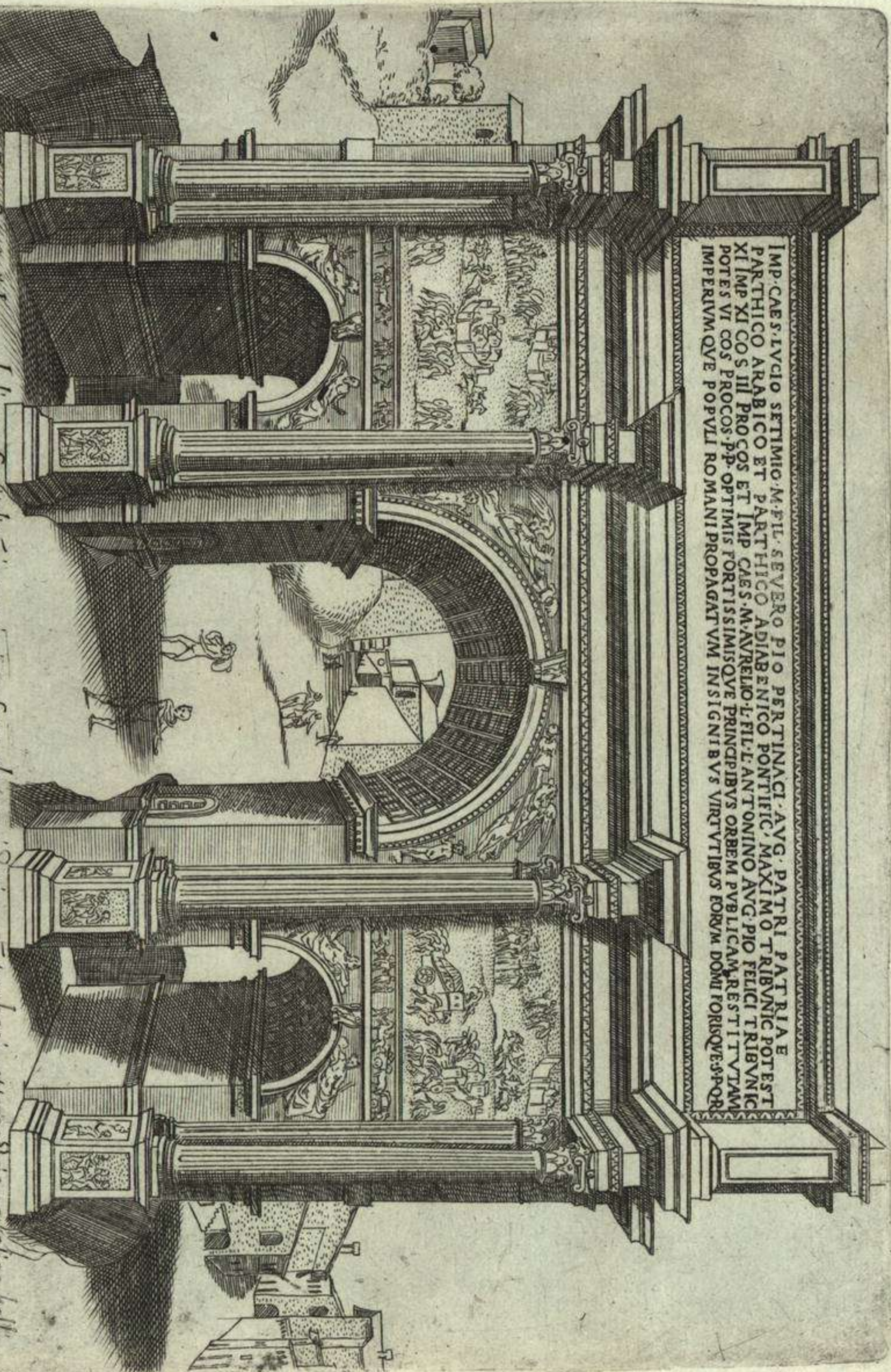

22  
 Arcus Septimij Imp: ad clivum Capitolina, in quo incisae sunt aetiae victriae, cu tropaeis et heresiris, navaisq; belli  
 Simulacra, omnium integerrimis hodie existat.

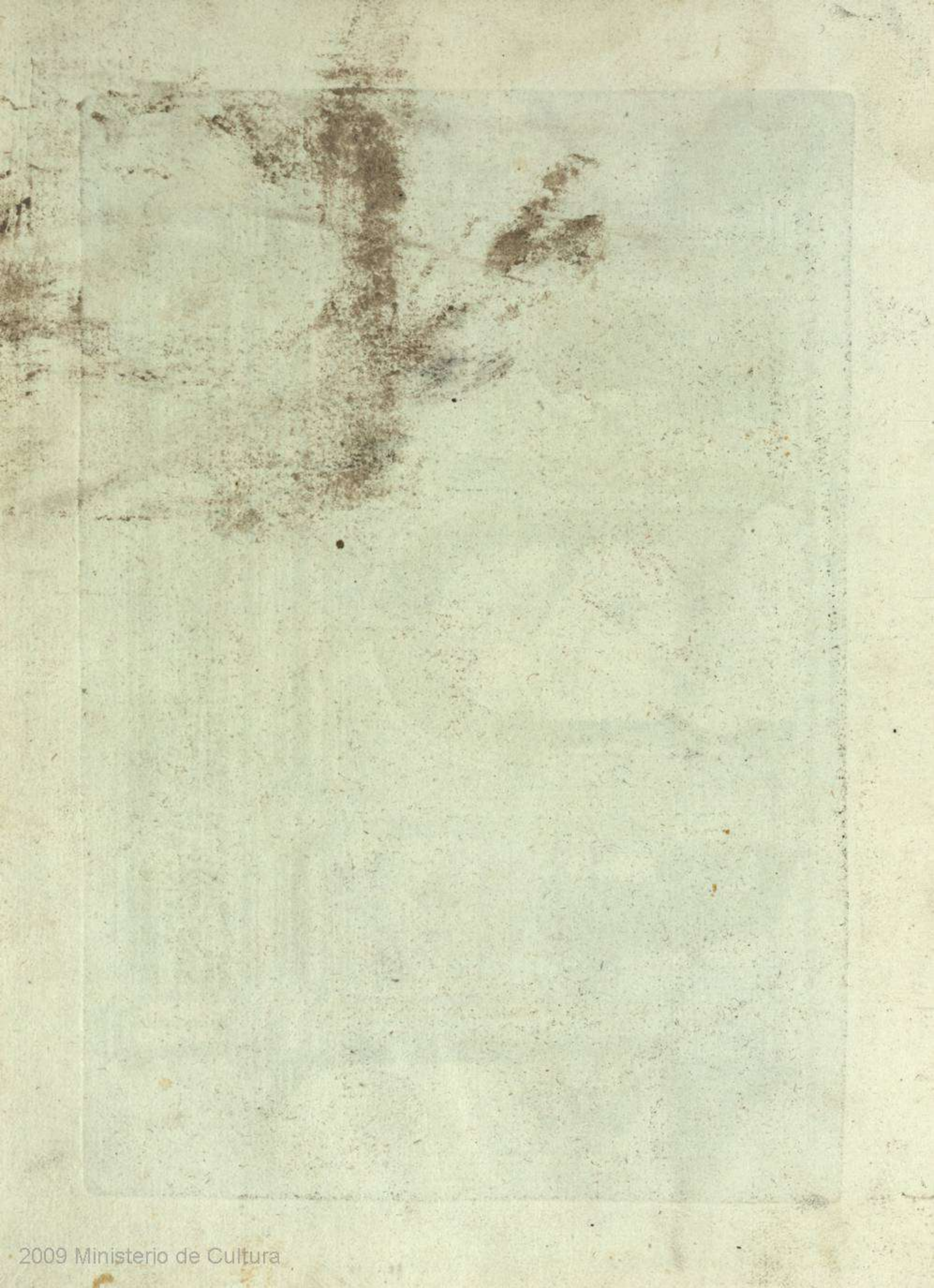

23  
Via Sacra quae à Ciria veteri prope arcem Constantinii Imp. incipiens, ad Capitolij radices perungebat.

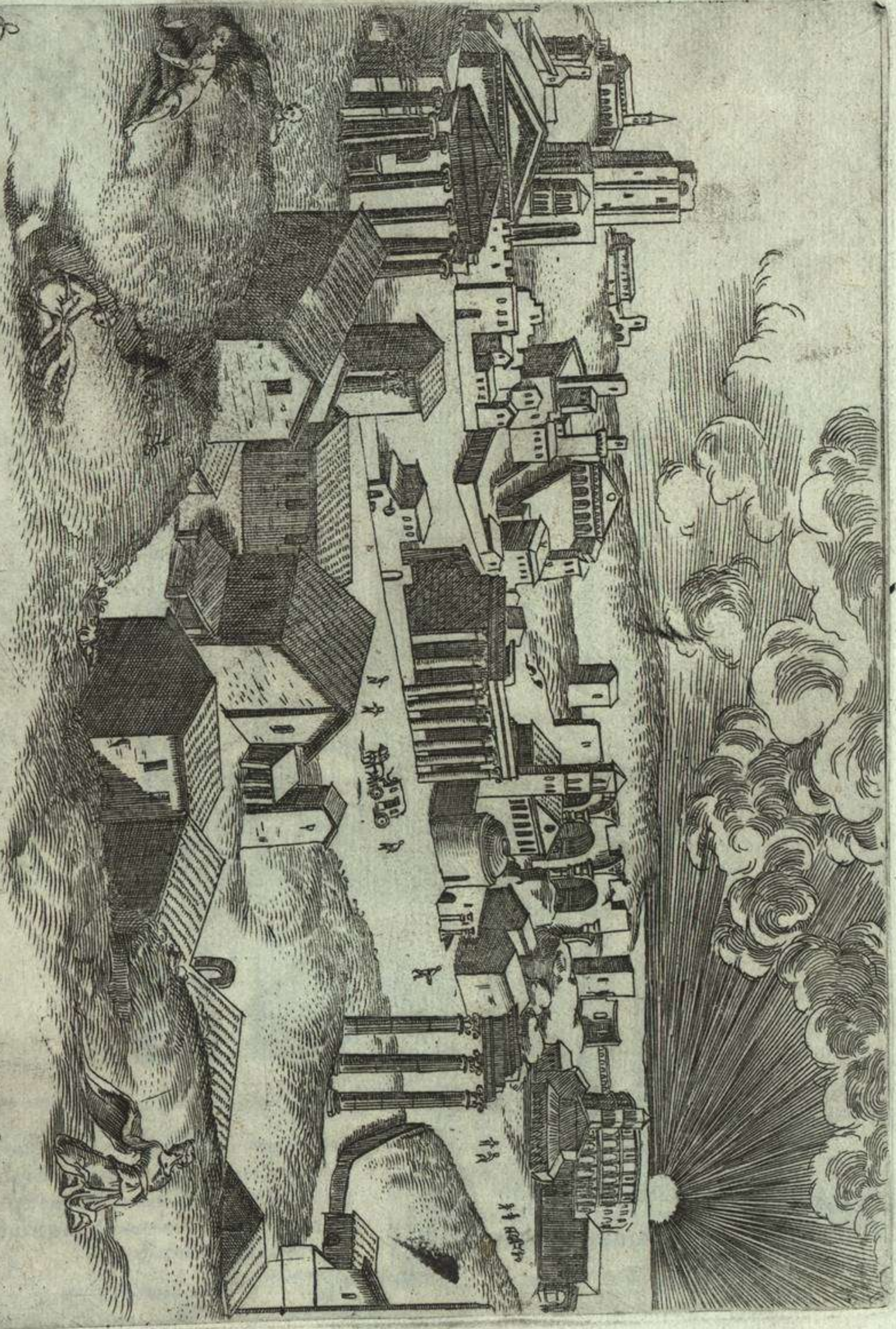

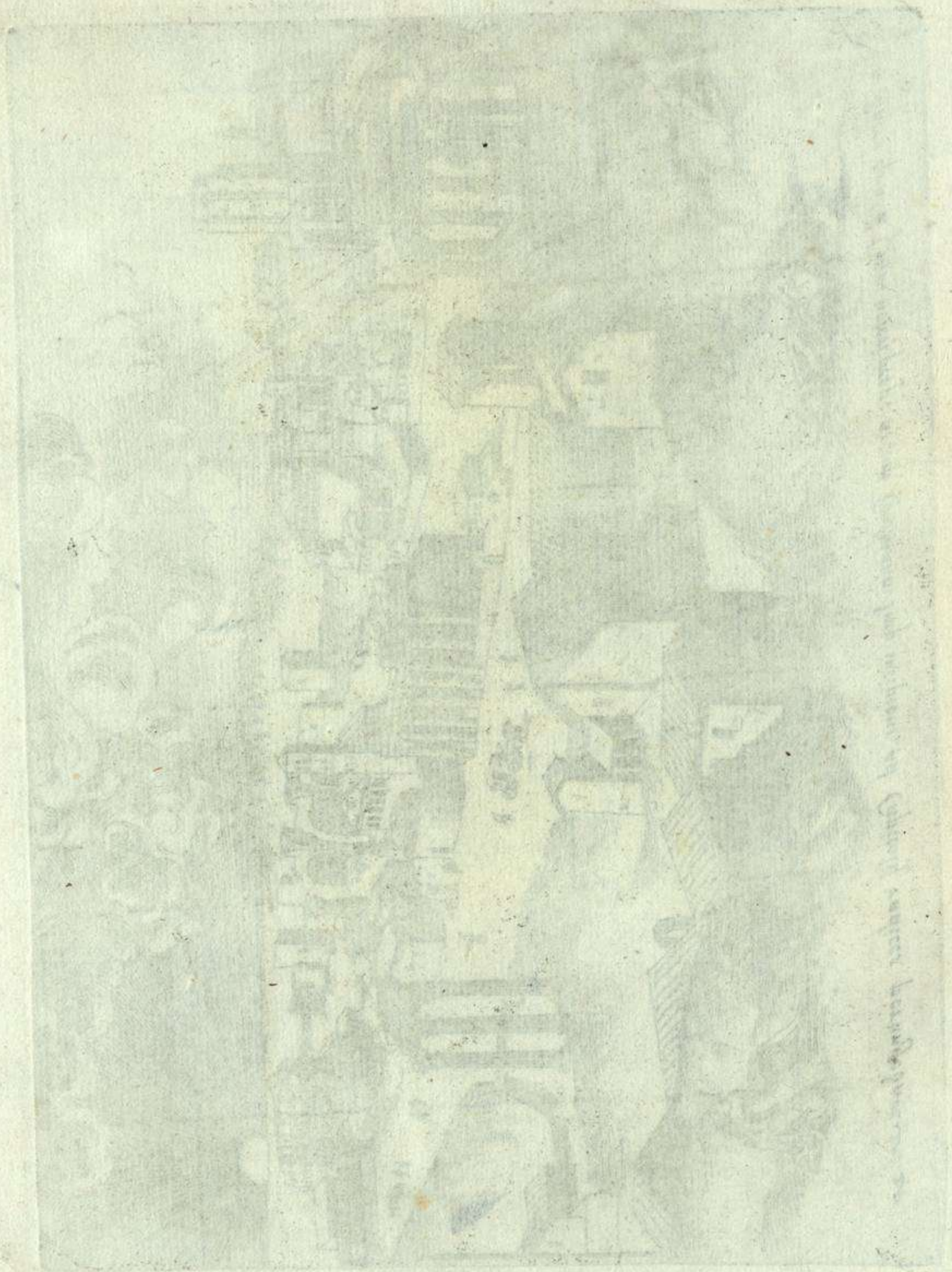

*Faint, illegible handwritten text, possibly bleed-through from the reverse side of the page.*

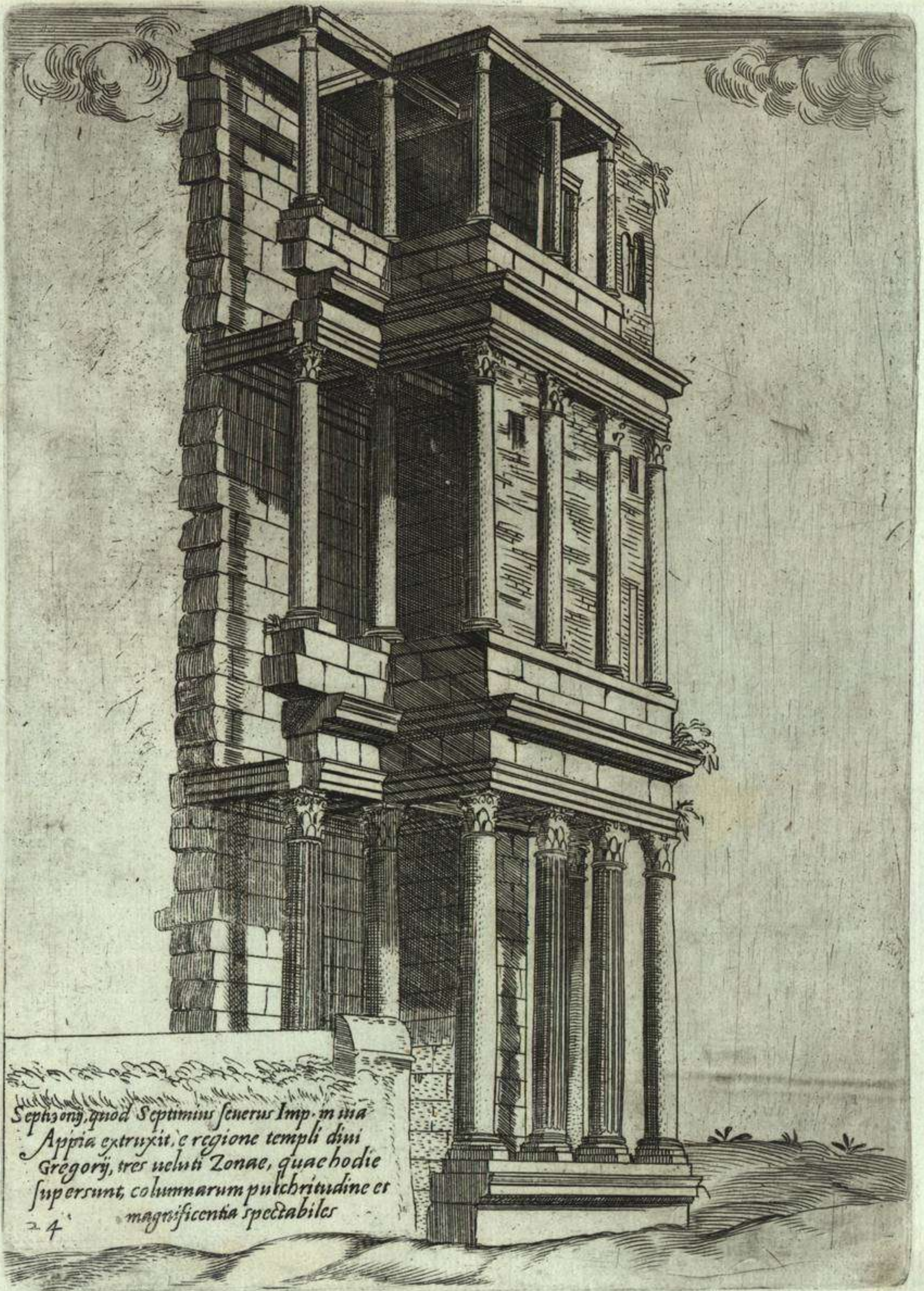

Septizonij, quod Septimius Severus Imp. in via  
Appia extruxit, e regione templi divi  
Gregorij, tres ueluti Zonae, quae hodie  
supersunt, columnarum pulchritudine et  
magnificentiâ spectabiles

24







25

*Moles lateritia semidestruta in via  
Ptraeneſina, prope templū nūc S Eusebii in qua duo  
trophaea marmorea erecta, hoc eſt, trophaeum  
Spargis ſciantis cernitur: haec a C. Mario. Cimbrico ſuo  
erecta: ſuiſe dicuntur*



TI·CLAVDIVS·DRVSI·F·CAISAR AVGVSTVS·GERMANICVS·PONTIF·MAXIM  
 TRIBVNICIA·POTESTATE·XII·COS·V·IMPERATOR·XXVII·PATER·PATRIAE  
 AOVAS·CLAUDIAM·EX·FONTIBVS·QVI·VOCABANTVR·CAERILEVS·ET·CVRTIVS·A·MILIAROXVV  
 ITEM·MANIENEM·NOVAM·A·MILIARIO·LXII·SVA·IMPENSA·IN·VRBEM·PERDVENDAS·CVRAVIT

IMP·CAESAR·VESPASIANVS·AVGVST·PONTIF·MAX·TRIB·POT·II·IMP·VI·COS·III·DESIG·III·P·P  
 AOVAS·CVRTIAM·ET·CAERILEAM·PERDVCTAS·A·DIVO·CLAUDIO·ET·POSTEA·INTERMISSAS·DILAPSAS·QVE  
 PER·ANNOS·NOVEM·SVA·IMPENSA·VRBI·RESTITVIT

IMP·T·CAESAR·DIVI·F·VESPASIANVS·AVGVSTVS·PONTIFEX·MAXIMVS·TRIBVNIC  
 POTESTATE·X·IMPERATOR·XVII·PATER·PATRIAE·CENSOR·COS·VIII  
 AOVAS·CVRTIAM·ET·CAERILEAM·PERDVCTAS·A·DIVO·CLAUDIO·ET·POSTEA  
 AD·VESPASIANOPATRE·SVO·VRBI·RESTITVTAS·CVM·ACAPITE·AOVARVM·A·SOLO·VETVSTAE·DILAPSAE·ESSENT·NOVA·FORMA·REDVENDAS·SVA·IMPENSA·CVRAVIT

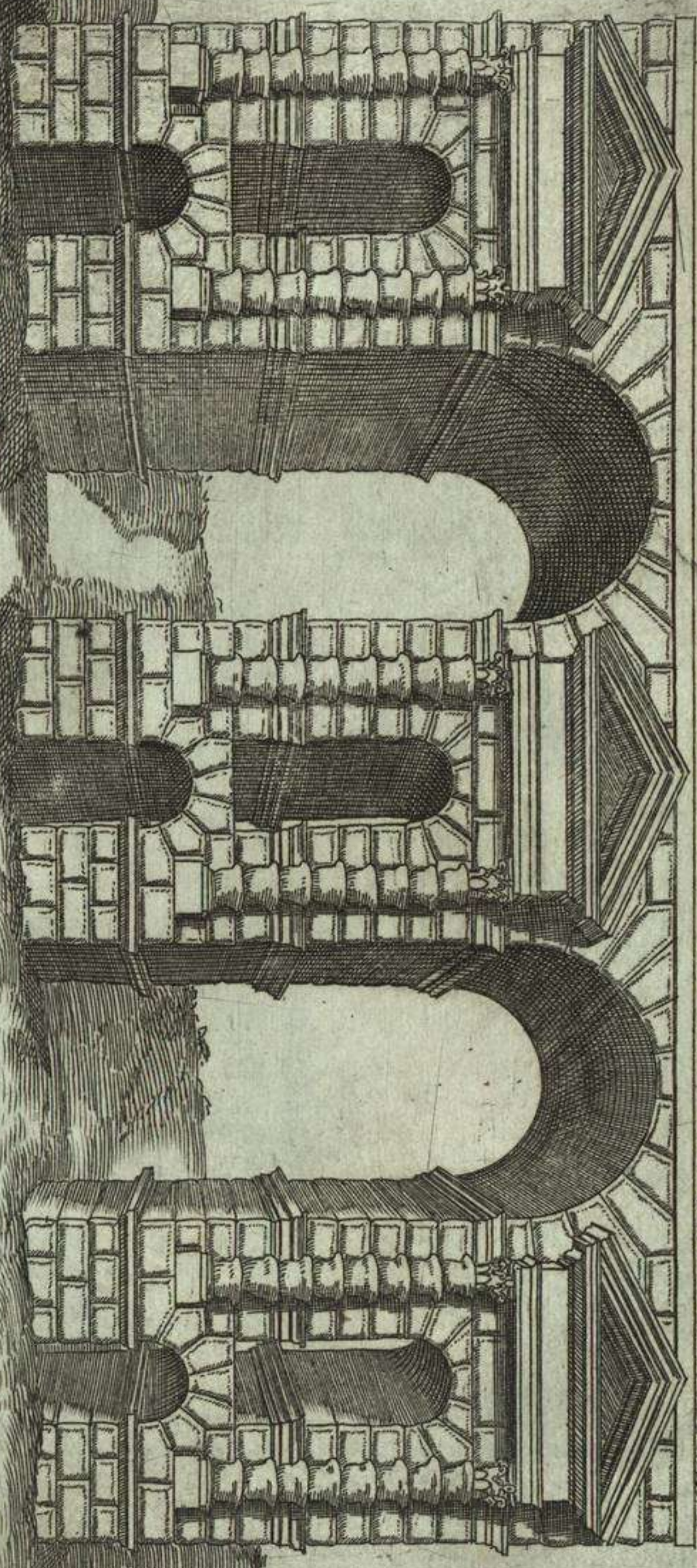

Ductus aquae fontis sacraei et Curtii, Anticus quoq noni, a salignita Imp-  
 inchoatus, et a Claudio absolutus, aqua Claudia inde ductus, a porta Esquilina per  
 Coelii montis aditum in Aventinum perducitur. hodie porta Maior appellatur

LIBRARY OF THE  
FEDERAL BUREAU OF INVESTIGATION  
WASHINGTON, D. C. 20535  
U. S. DEPARTMENT OF JUSTICE

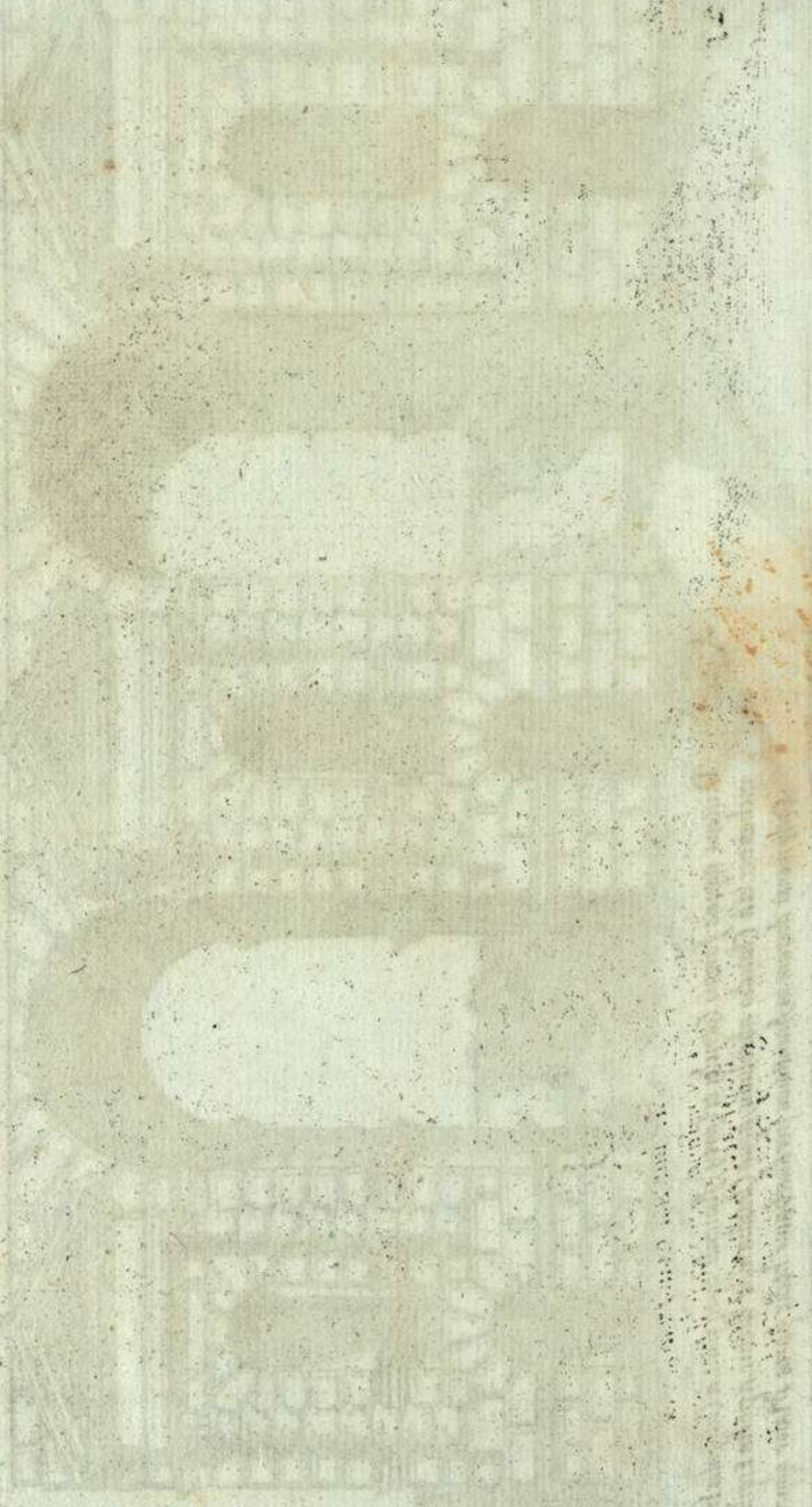

SENATVS  
POPVLVS·QVE·ROMANVS  
DIVO TITO DIVI VESPASIANI  
VESPASIANO AVGVSTO

Arcus marmoreus, omnium qui extant, antiquissimus,  
a Tito Vespasiano de vicis Hierosolymis prope viam Sacram  
extructus: in cuius altera parte, victoriae insignia cum arca  
foederis sculpta sunt: in altera, triumphus Imp. cum aureo  
candelabro, et duabus Mosis tabulis.

REVISTA DE LA HISTORIA DE LA LINGÜÍSTICA  
Y DE LA LINGÜÍSTICA DE LA HISTORIA

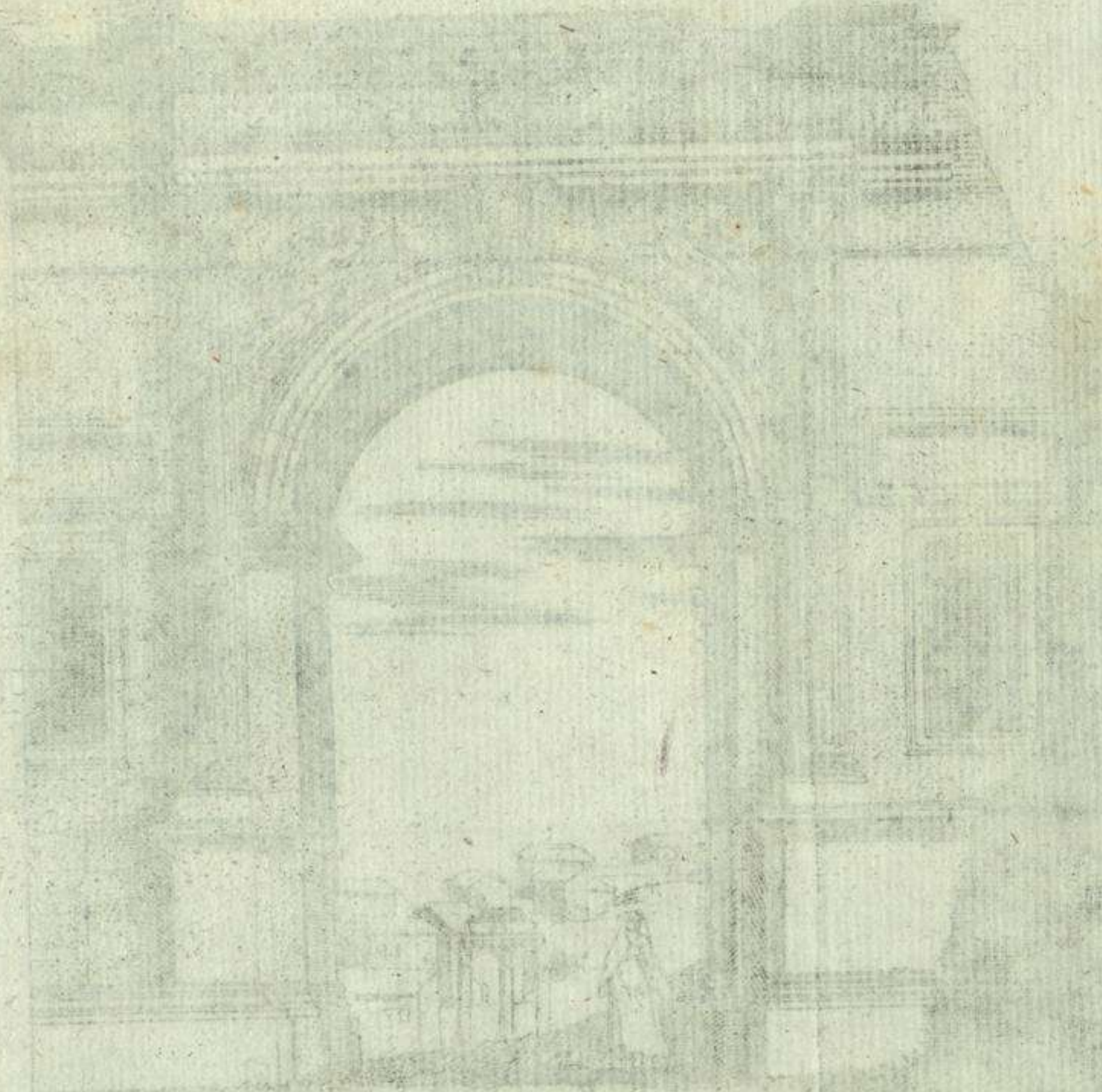

El presente número de la revista contiene un artículo de la doctora Dña. María José Martínez de la Cruz, sobre el tema de la lingüística histórica y la lingüística de la historia. El artículo se titula "La lingüística histórica y la lingüística de la historia: un estudio de caso".



28

*Arcus triumphalis marmoreus in via Flaminia, Domitiano Imp. dicatus, ut vulgo putant, quodis multos ubiq; arcus excitauerit nulla tamen in eo inscriptio apparet cernitur hodie inter Sacras aedes Sanctorum Siluestri, et lauretj in Lucina*

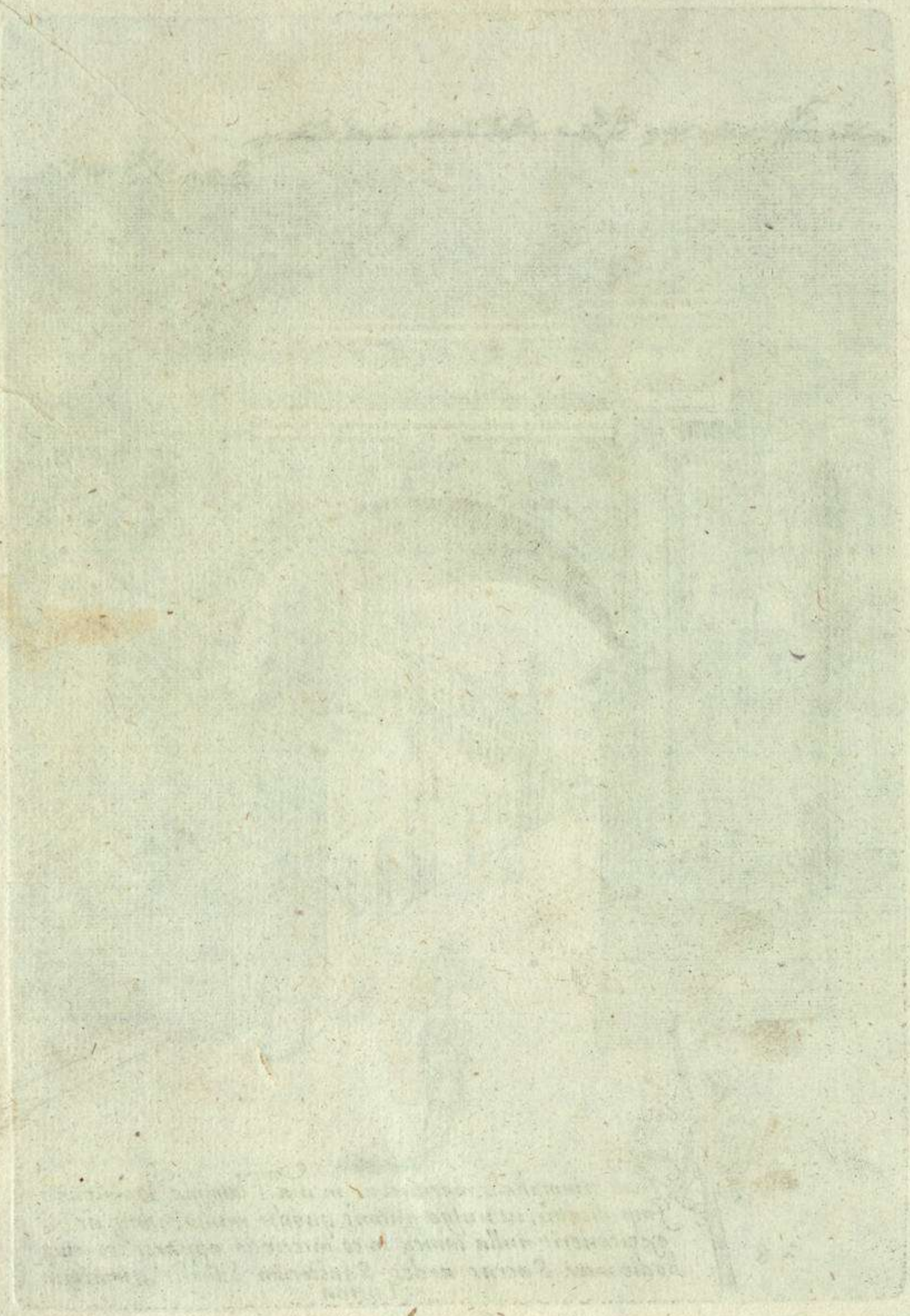



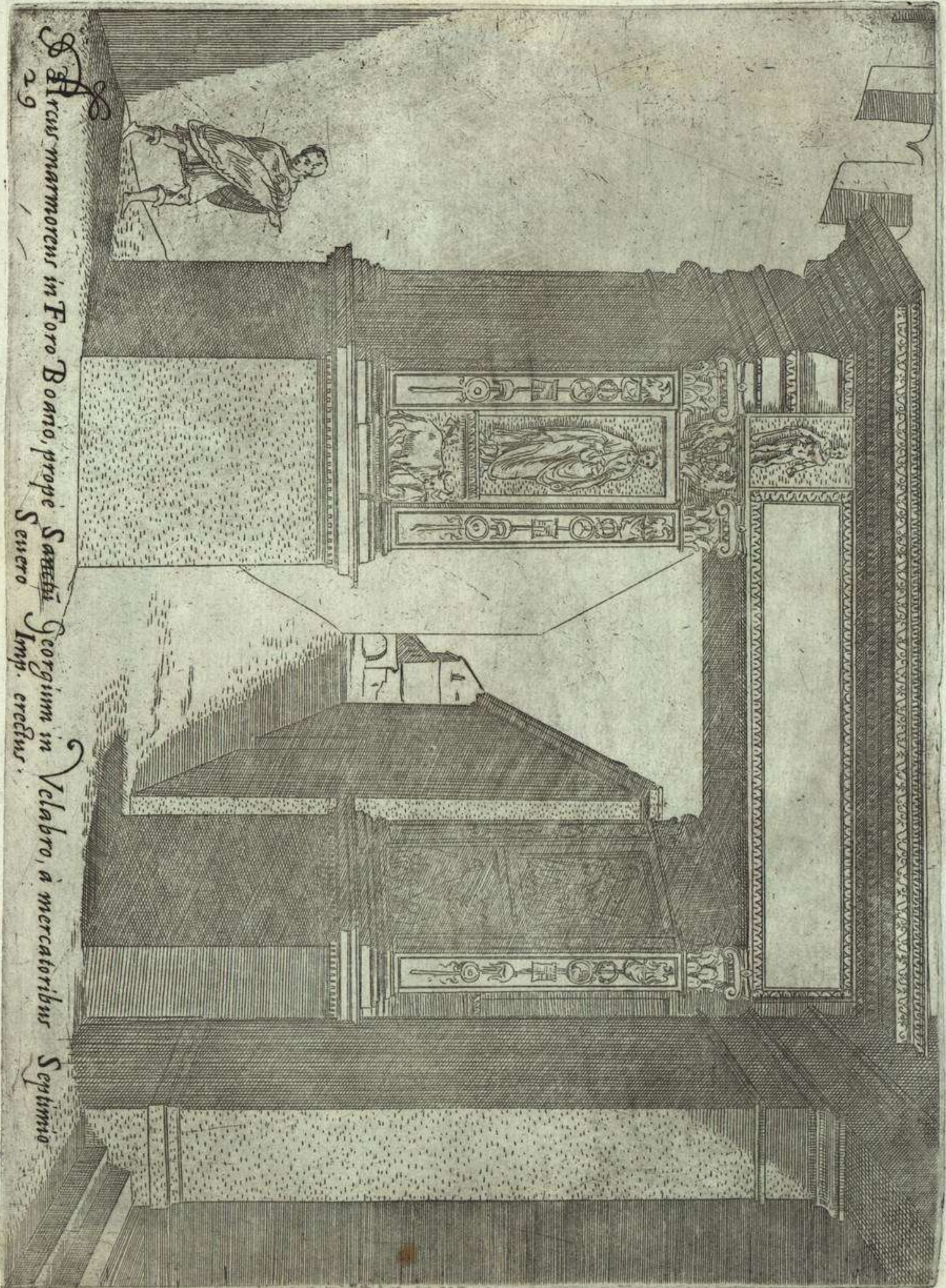

29  
Mars marmoreus in Foro Romano, prope Sacrae Georgium in Velabro, à mercatoribus Septimio Seneca erectus.



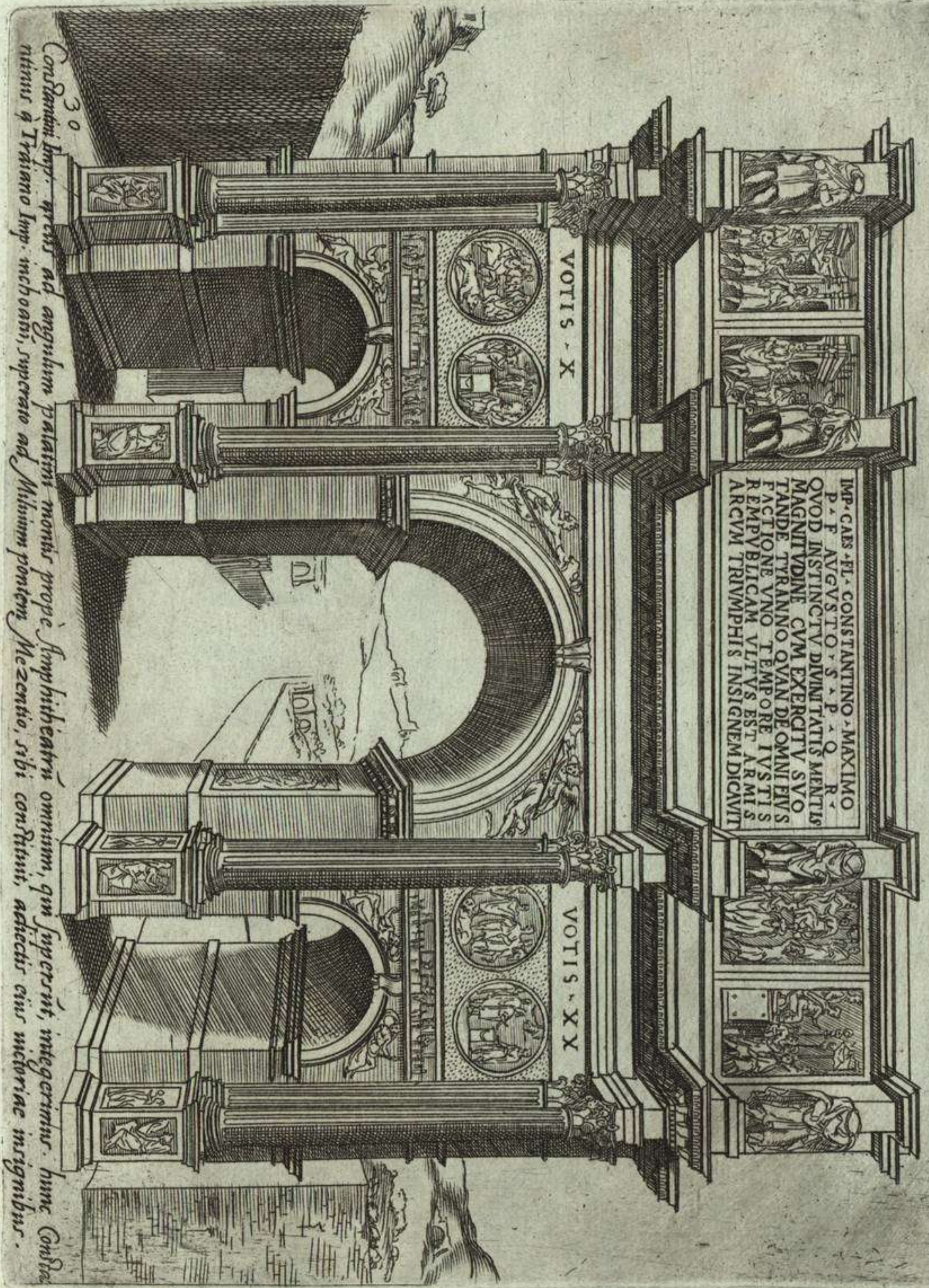

IMP· CAES· FL· CONSTANTINO· MAXIMO  
 P· F· AVGVSTO· S· P· Q· R·  
 QVOD INSTINCTV DIVINITATIS MENTIS  
 MAGNITVDINE CVM EXERCITV SVO  
 TANDÈ TYRANNO QVAN DE OMNIFVS  
 FACTIONE VNO TEMPORE IVSTI S  
 REMPVBLICAM VLTVS EST ARMI S  
 ARCV M TRIVMPHIS INSIGNEM DICAVIT

VOTIS · X

VOTIS · XX

30

*Constantini Imp. arcus ad angulum palatii montis prope Amphitheatru omnium, qui supersunt, integerrimus. hunc Constantinus a Traiano Imp. inchoavit, superato ad Milvium pontem, Mezentio, sibi constituit, adiectis eius victoriae insignibus.*

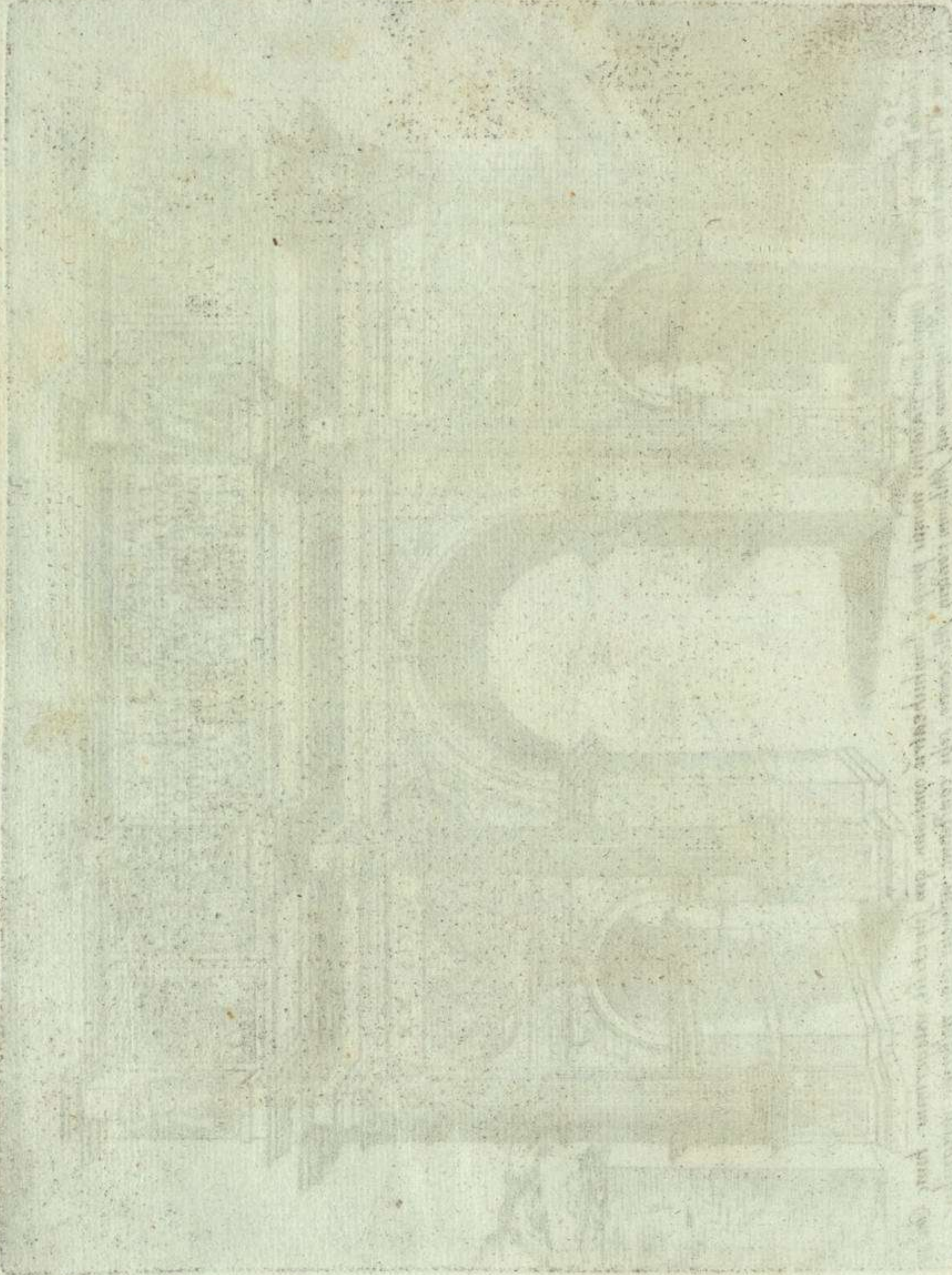

*Faint, illegible handwritten text, likely bleed-through from the reverse side of the page.*

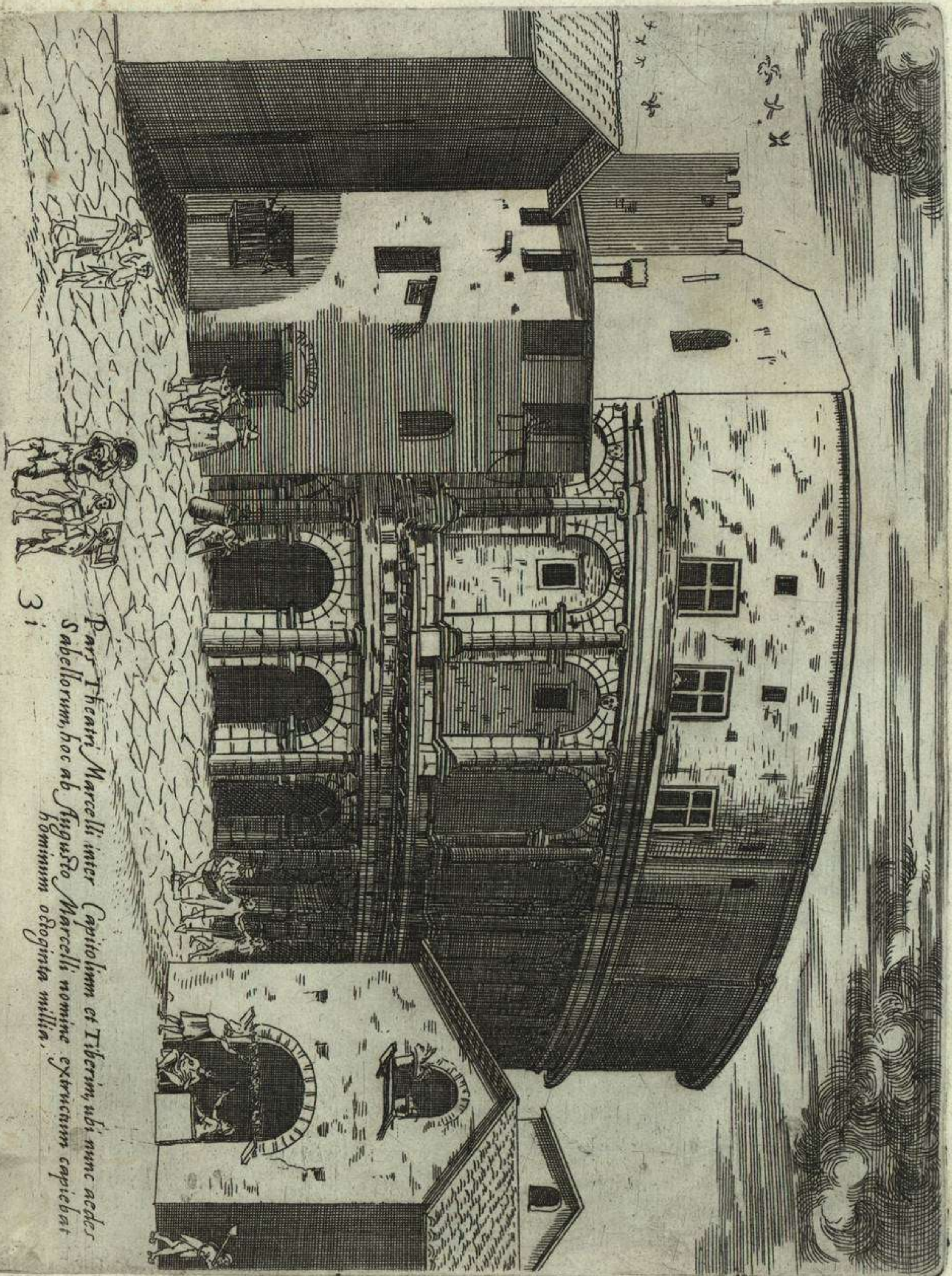

Pars Theatri Marcelli inter Capitolium et Tiberim, ubi nunc aedes  
 Sabellorum, hoc ab Augusto Marcelli nomine extructam capiebat  
 3 i

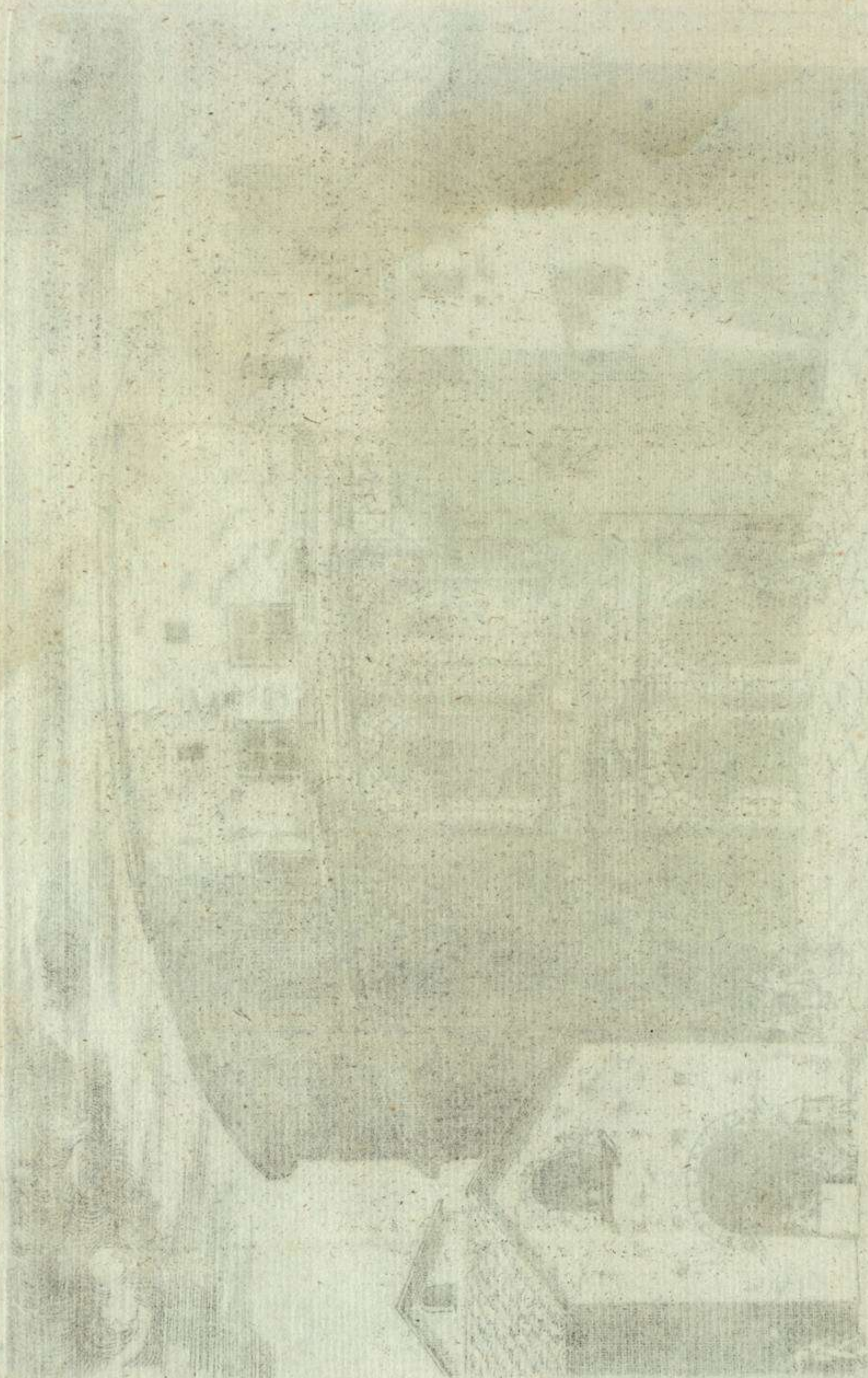

1874

El Gobierno de la Provincia de Buenos Aires  
por el Sr. Gobernador y Comandante en Jefe  
D. Juan Manuel de Rosas  
decreta: Que el Sr. D. Juan Manuel de Rosas  
sea el Sr. Gobernador y Comandante en Jefe  
de la Provincia de Buenos Aires.

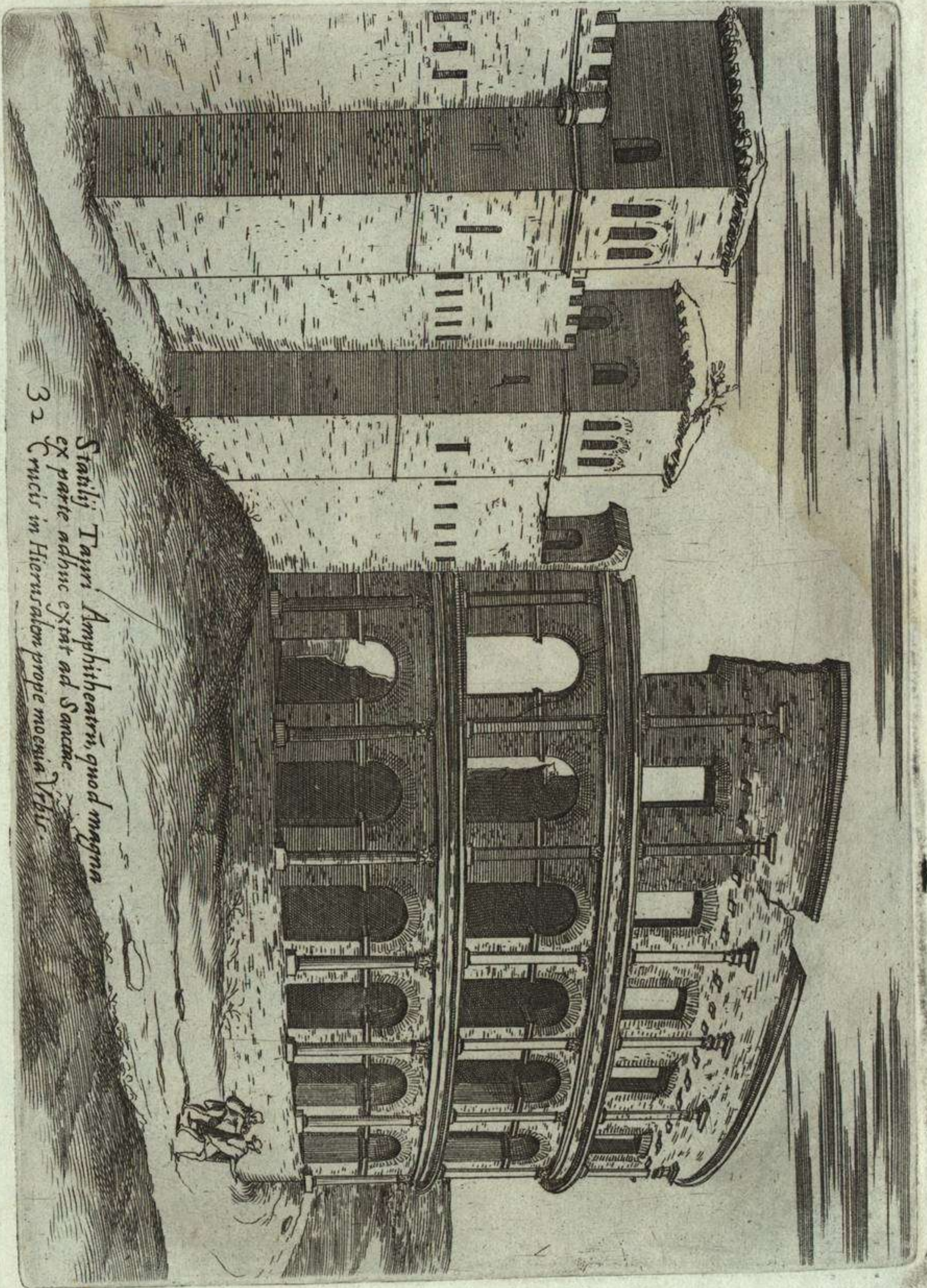

32  
Stabilij Tabernaculi Amphitheatrum, quod magna  
ex parte adhuc extat ad Sanctam  
Crucis in Hierusalem prope moenia Urbis.

3<sup>o</sup> Curso de Historia  
de la Universidad de  
Córdoba, Facultad de  
Ciencias Exactas y Naturales  
Córdoba, Argentina



33 Amphitheatrum, vulgo Colosseum a Neronis colosso, inter montes Coelium et Esquias  
a Vespasiano Imp. inchoatum, deinde a Tito perfectum, et exornatum.

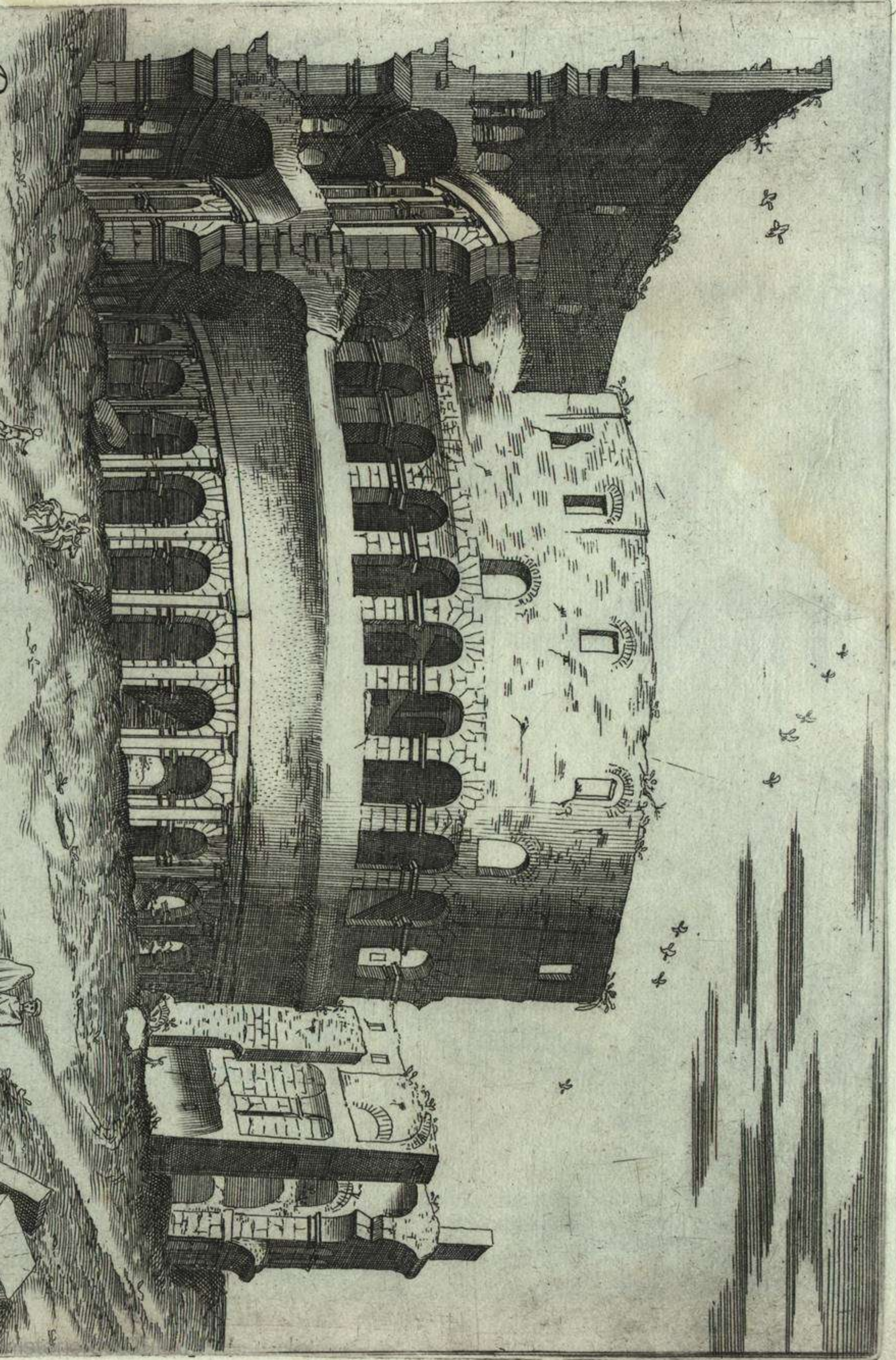

*Faint, illegible handwritten text, possibly bleed-through from the reverse side of the page.*

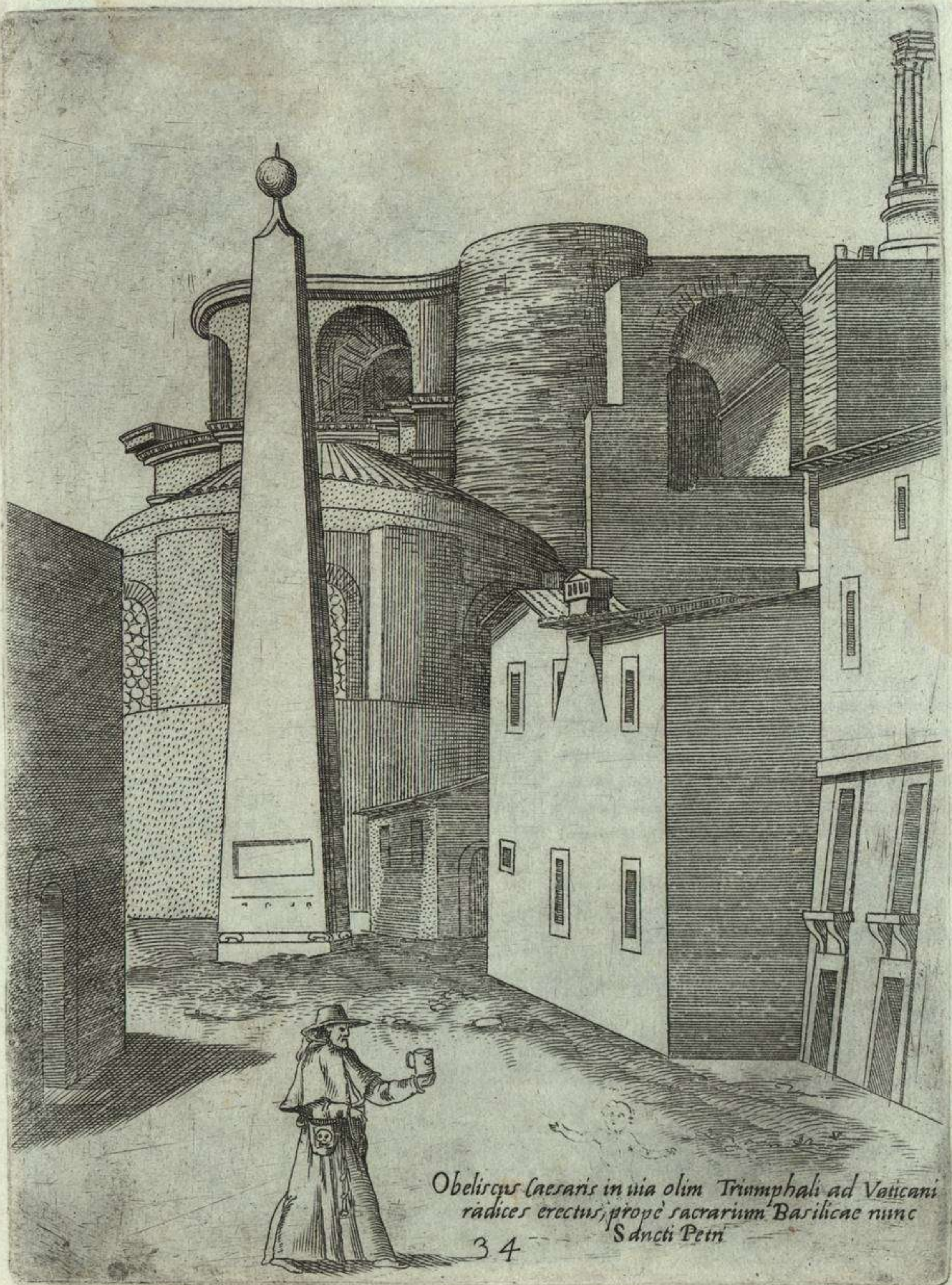

Obeliscus Caesaris in via olim Triumphali ad Vaticanum  
radices erectus, propè sacrarium Basilicae nunc  
Sancti Petri





Traiani Imp. columna, cochlidis structura, in medio eius Foro, hodie quoq. erecta uisitur. Rens à Traiano gestarum summâ mira arte cœclatam habet: imprimis uerò Dacicum bellû. intus. 185. gradibus ad summû fastigium, 40 fenestellis lucem admittentibus, ascensu præbet. alta pedû. i 20. in summo Traiani ossa, in pila aurea condita seruabantur.

Trinani temp coluam. cochliis. hinc  
mens aut Foro. hodie quoy. vna  
a Trinani. vna Trinani. vna Trinani.  
Trinani. Trinani. Trinani. Trinani.  
Trinani. Trinani. Trinani. Trinani.  
Trinani. Trinani. Trinani. Trinani.



*Columna Antonini Pij Imp. cochlidis  
structura, instar Traiani columnae,  
hodie in platea Columnae erecta  
visitur. inter hanc columnam et  
porticum Antoninus Imp. palatium  
habuisse memoratur.*

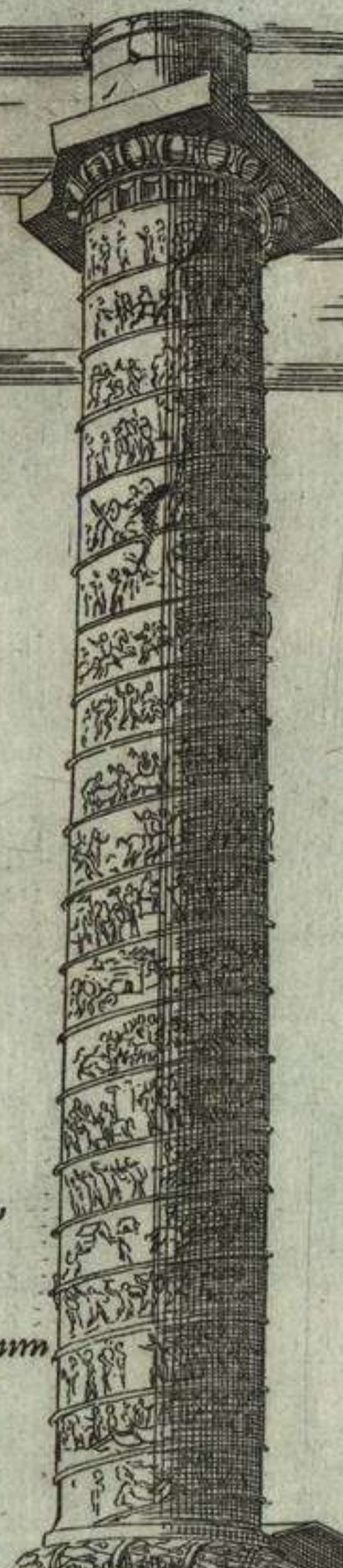

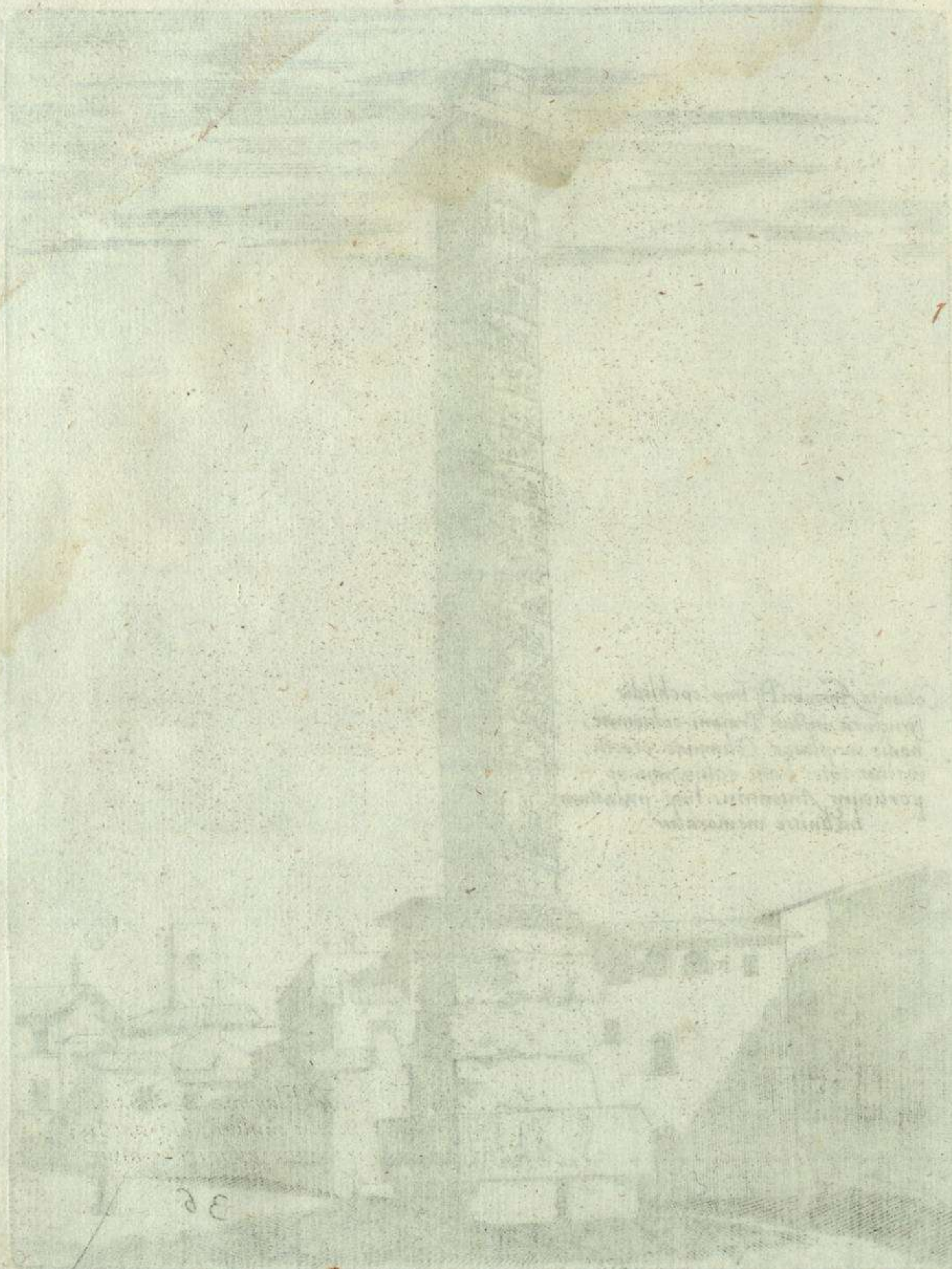

Faint, illegible text, possibly bleed-through from the reverse side of the page.

38



*Thermae Lateralinae Pauli Aemilij prope Traiani Forum ad radices Quirinalis montis,*

37

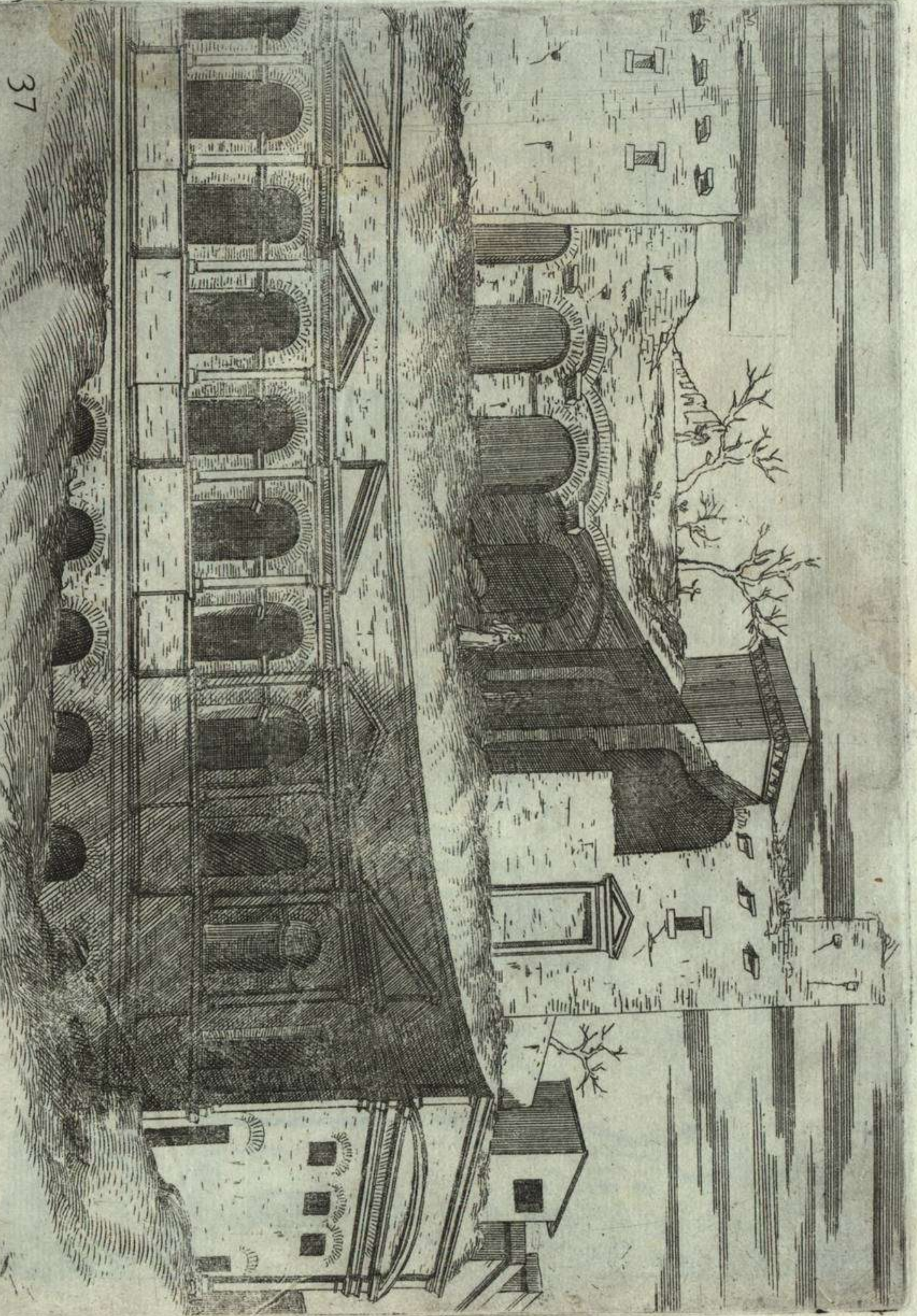

131  
The name of the person who has been  
The name of the person who has been  
The name of the person who has been





*Part. quaedam interior ut nunc cernitur Antonini Caracallae  
Thermaeum ad Aventini montis radices, ubi nunc  
S. Balbinae templum conspicitur. has inchoatas  
a Caracalla, perfectas et exornatas a Seneca  
Imp. Scribitur*

38

En el presente he visto et probado  
que el dicho vino es de uva de  
España y no de uva de  
Francia como se ha dicho  
y se ha probado en  
esta ciudad de Sevilla  
en el año de mil e  
seiscientos e sesenta e  
nueve años.



39

*Pars alia interior Anatomii Caracallae Thermarum, ut nunc scribitur*



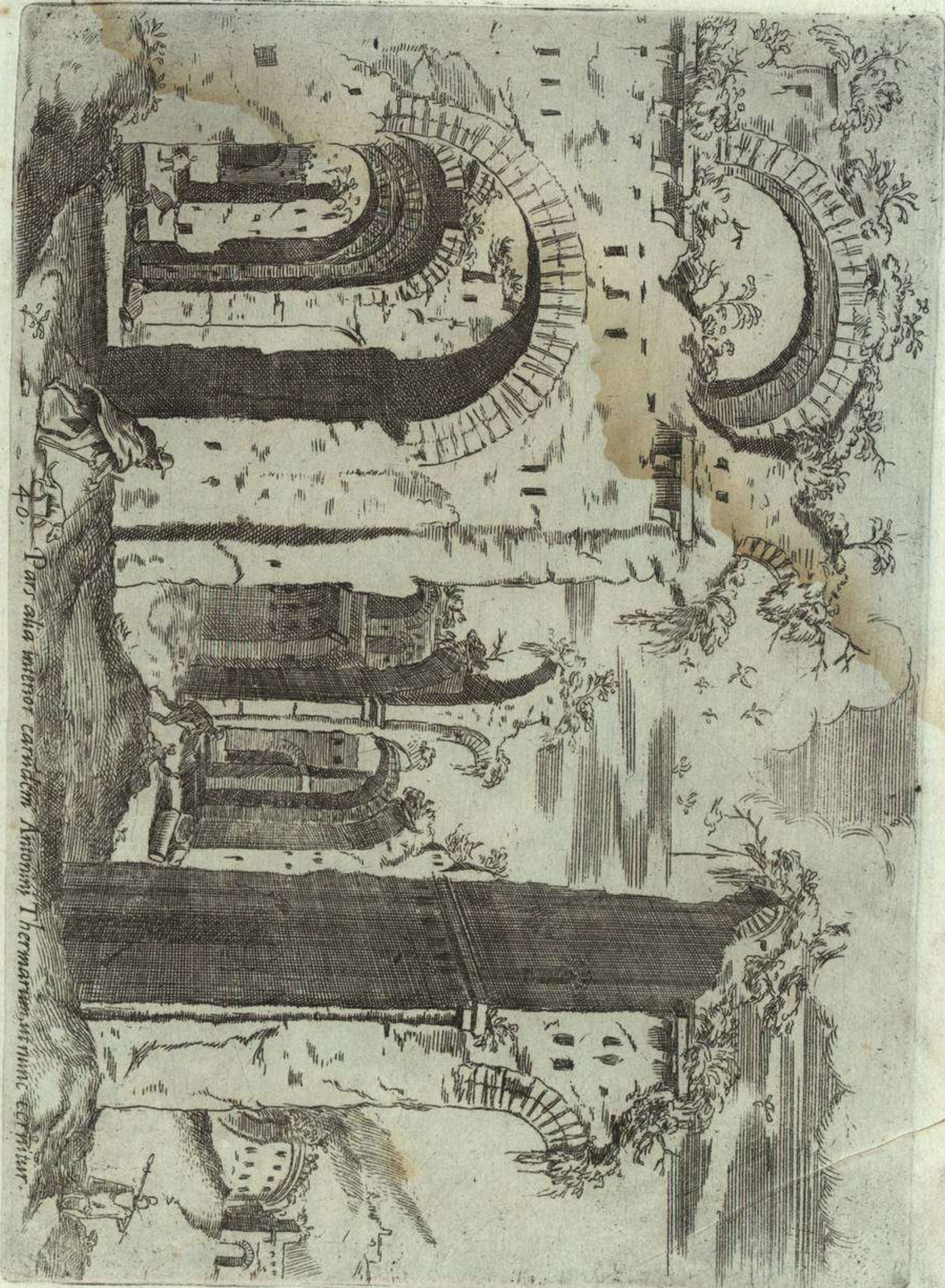

40. Pars alia interior eandem Antonini Thermarum, ut nunc existitur.





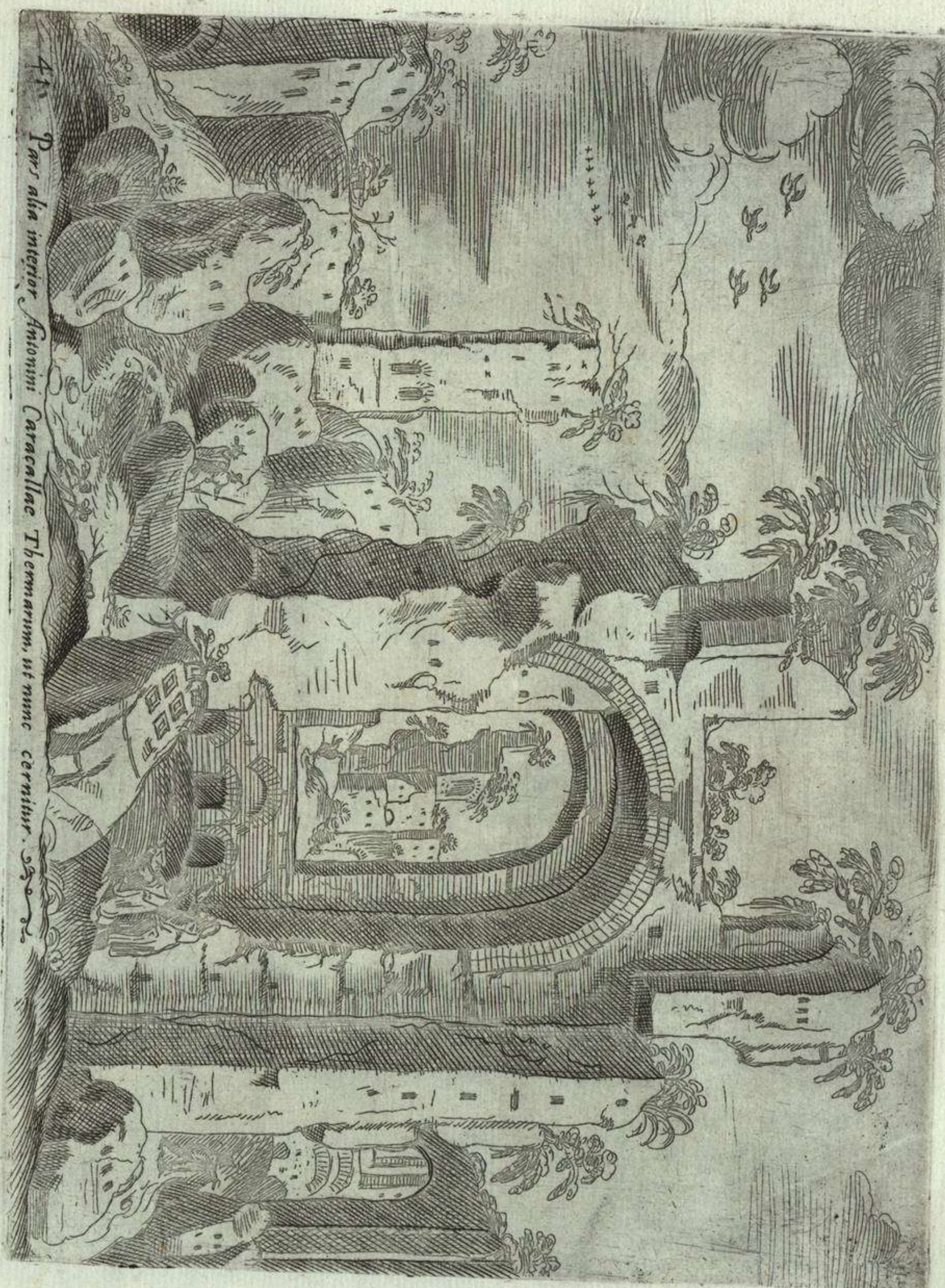

411 Pars alia interior Antonini Caracallae Thermarum, ut nunc cernitur.

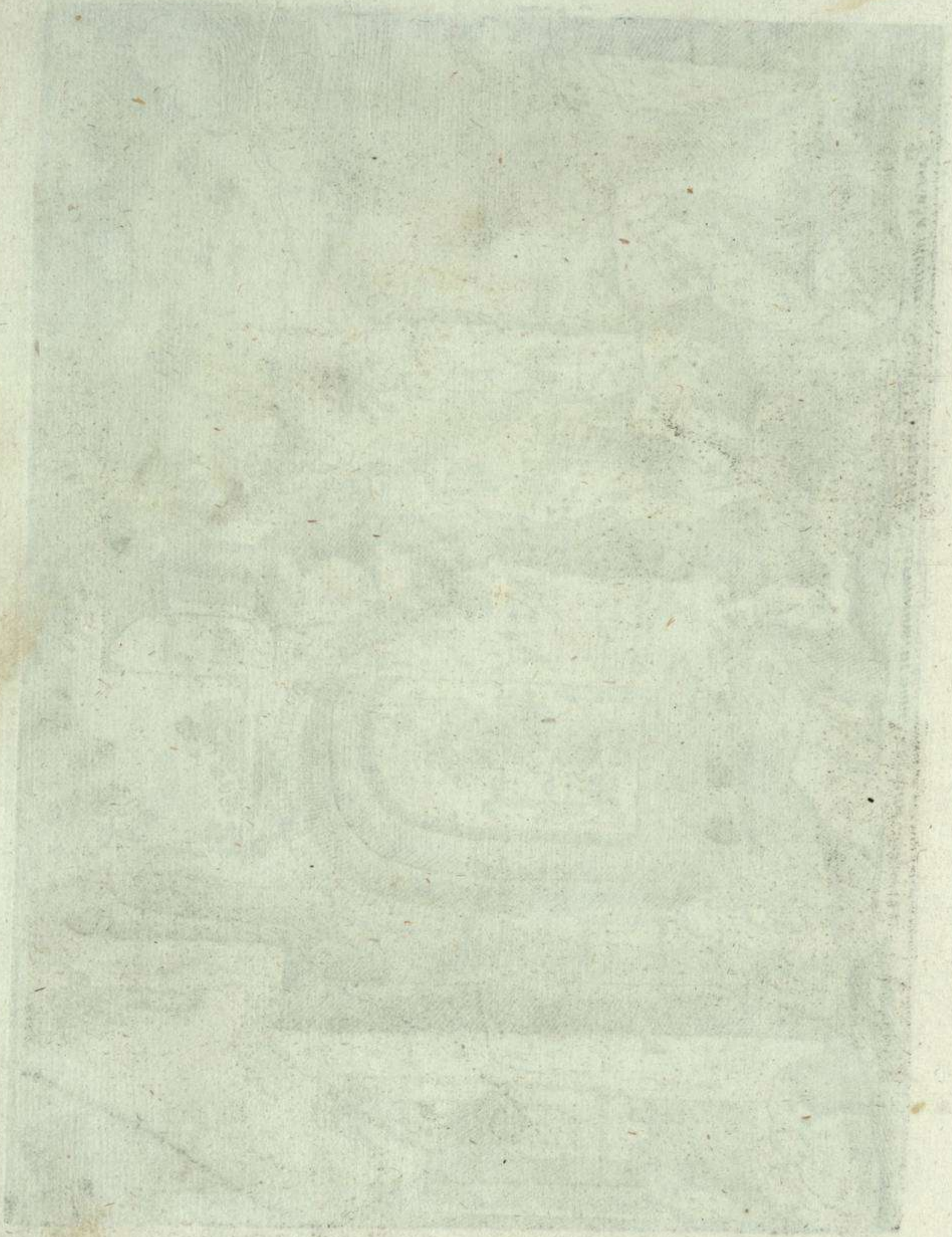

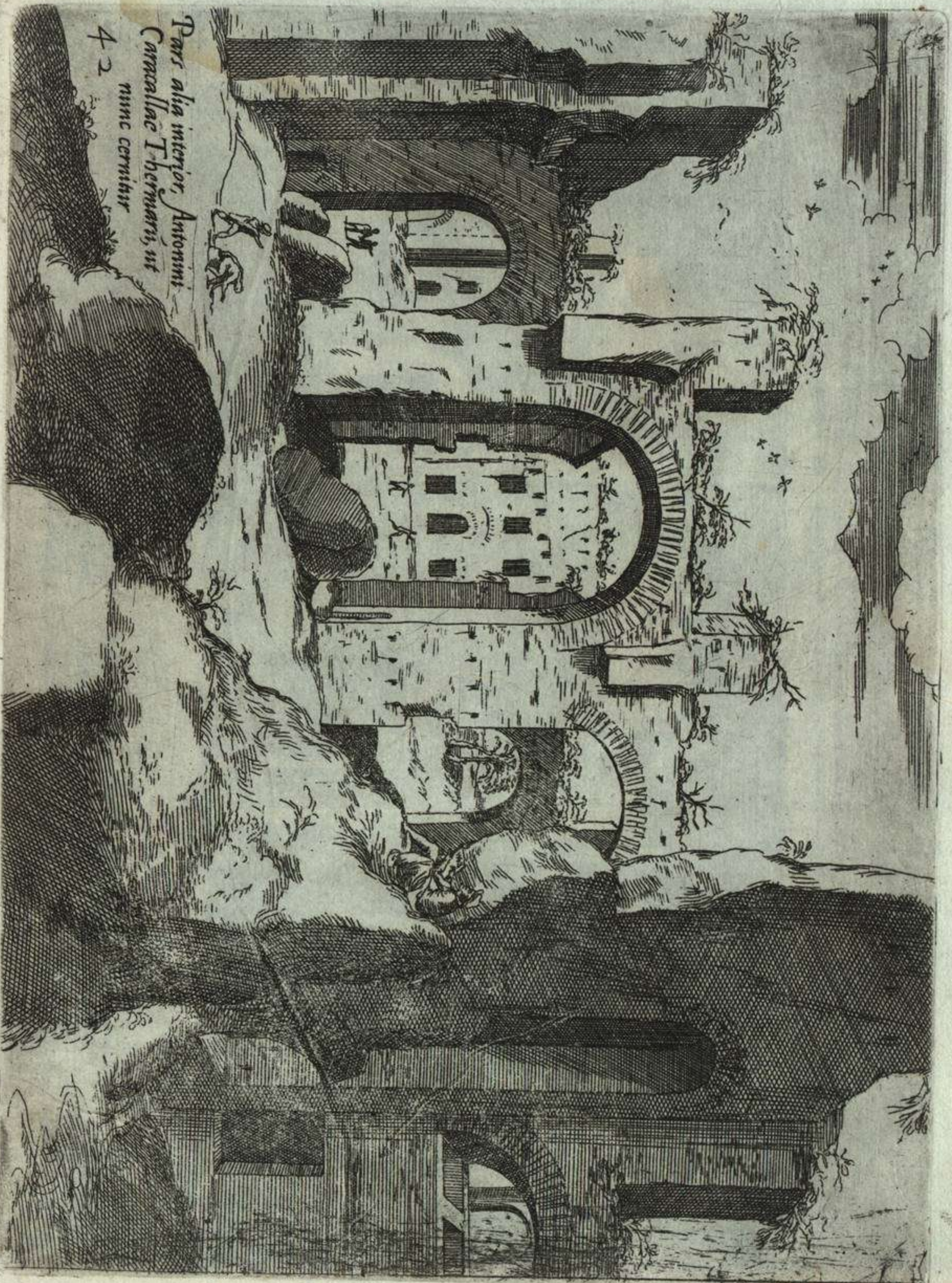

*Pars alia interior, Antonini  
Caracallae Thermenarum, ut  
nunc cernitur*

42

ADRIANO CAPELLINI  
CANTIERI E PIAZZA  
S. PIETRO APOSTOLICO

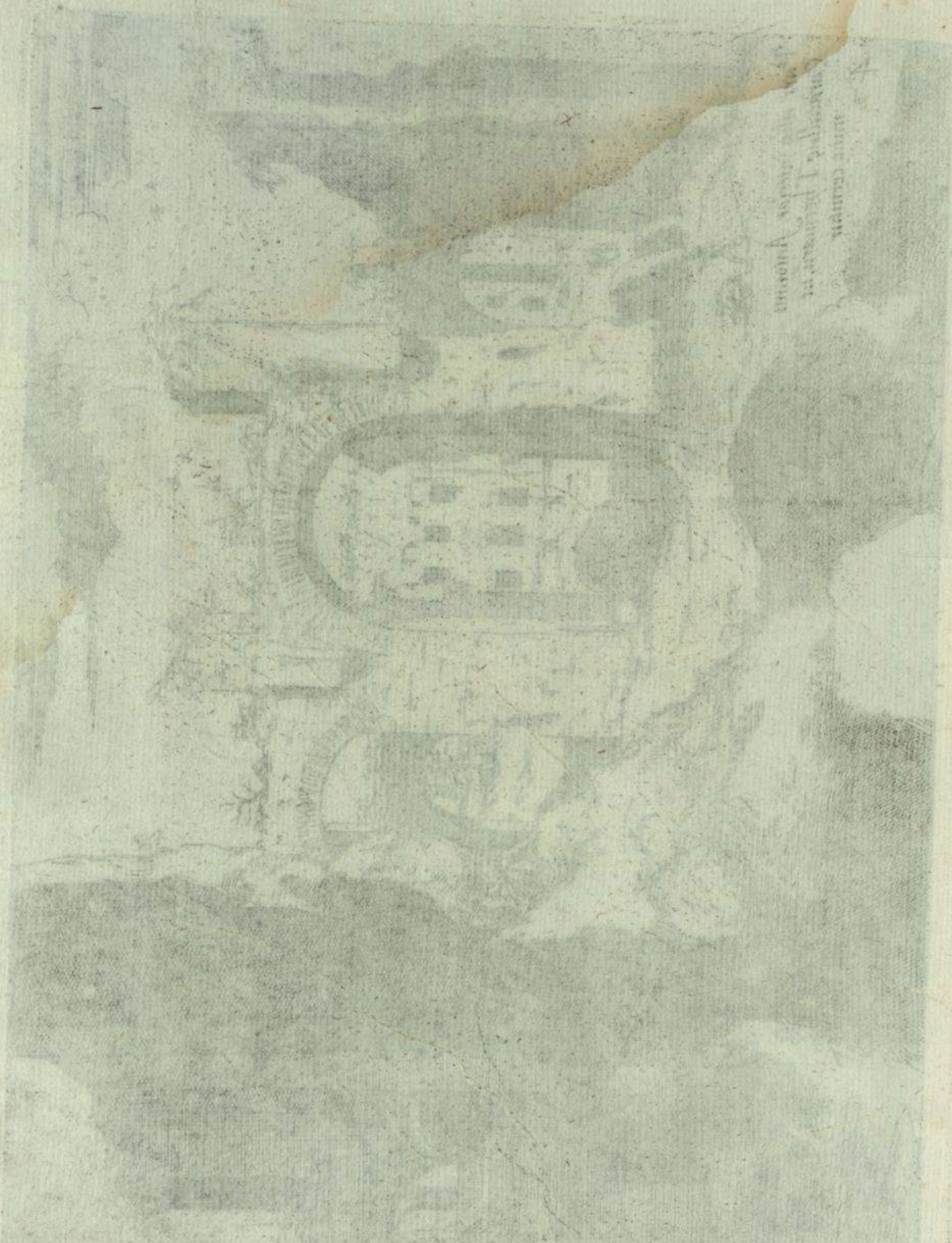

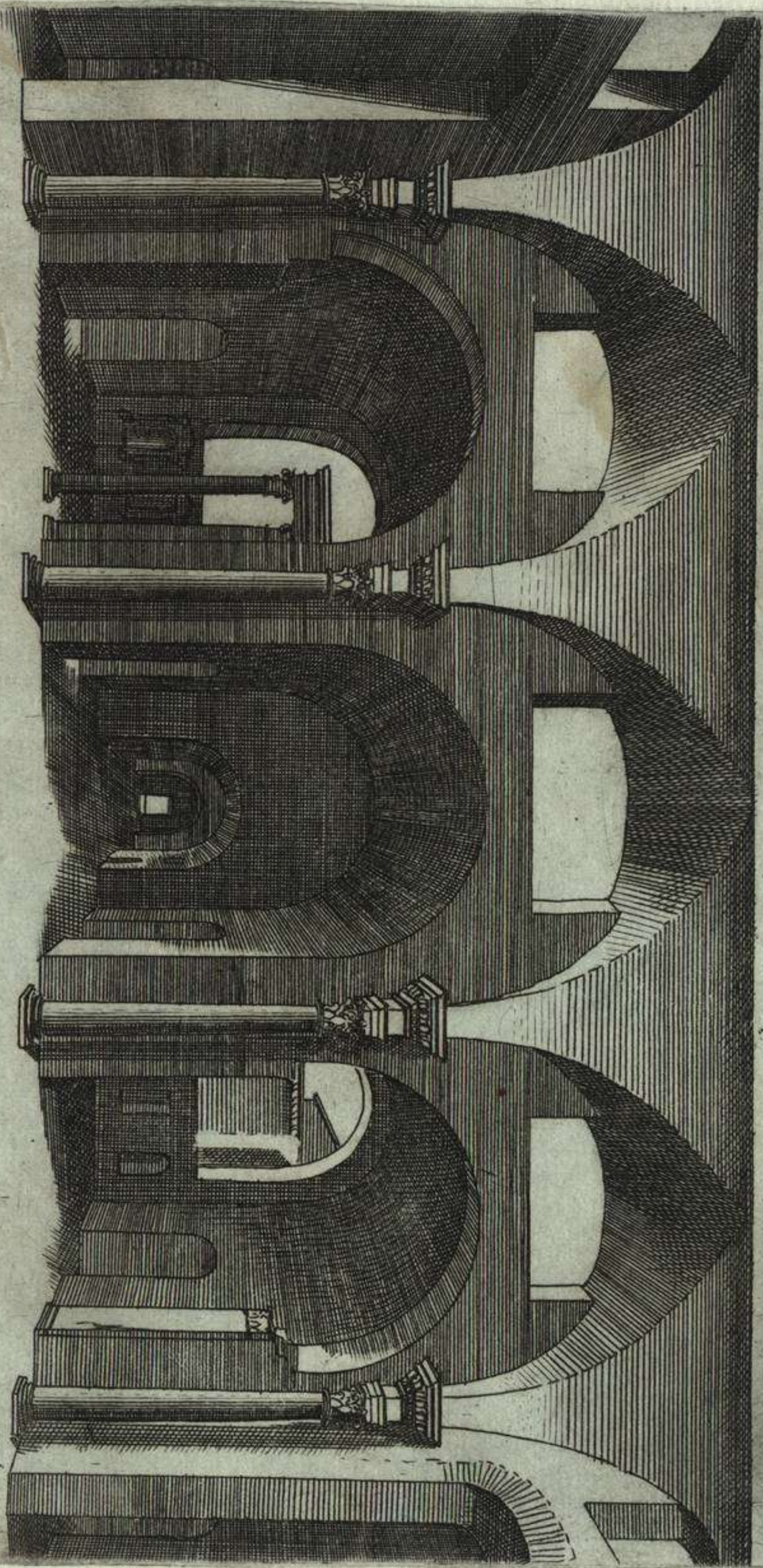

*Pars quaedam interior Thermiarum à Diocletiano Imp. Gerulariarum in esquilijs prope altam semitam, ubi nunc  
43 templum S. Mariae de Angelis*



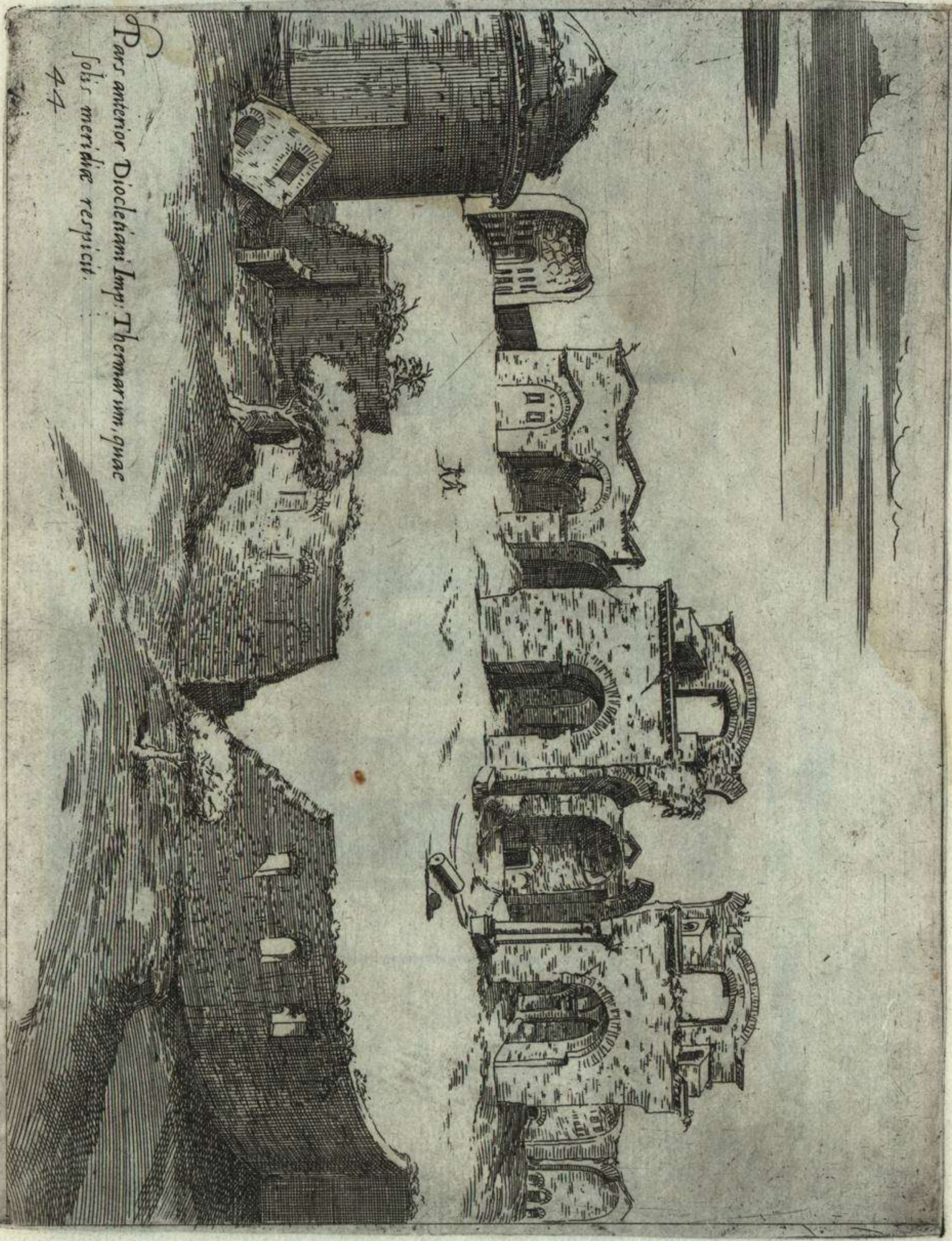

*Pars anterior Diocletiani Imp. Thermarum, quae  
solis meridiae respicit.*

48  
Lp. *colaptes auratus*  
Pena Blanca, Depto. Pinar del Rio, 11 de mayo de 1964





45  
Pars alia eorundem Diocletiani Thermanum, quae oriente respicit, sub nomine S. Mariae de Angelis Pio quarto Pont. Max. instaurata.

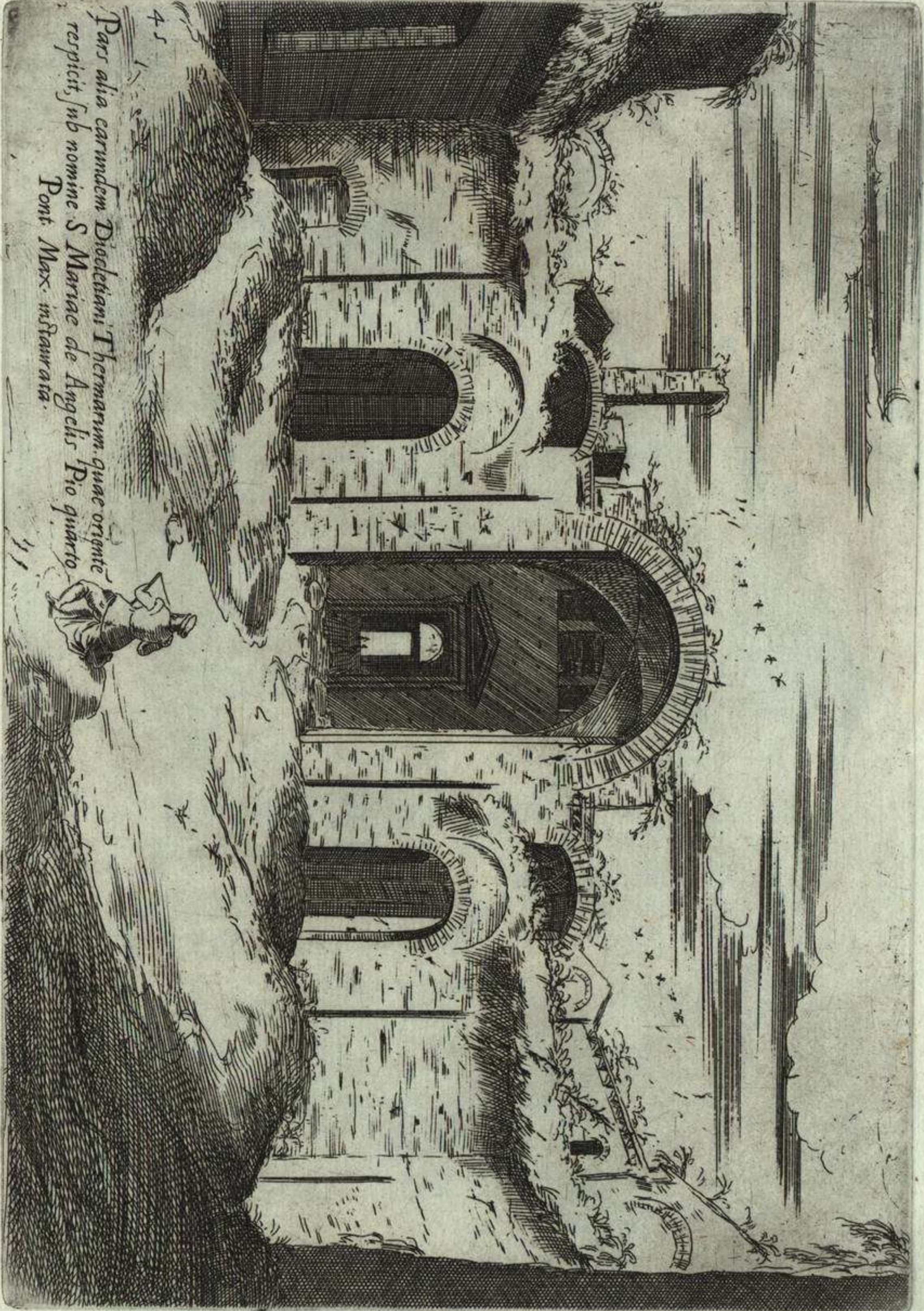



Faint, illegible text, possibly a date or reference number, located in the upper right quadrant of the page.

*Pars alia interior eorundem Diocletiani Imp. Thermarum in esquilis.*  
46

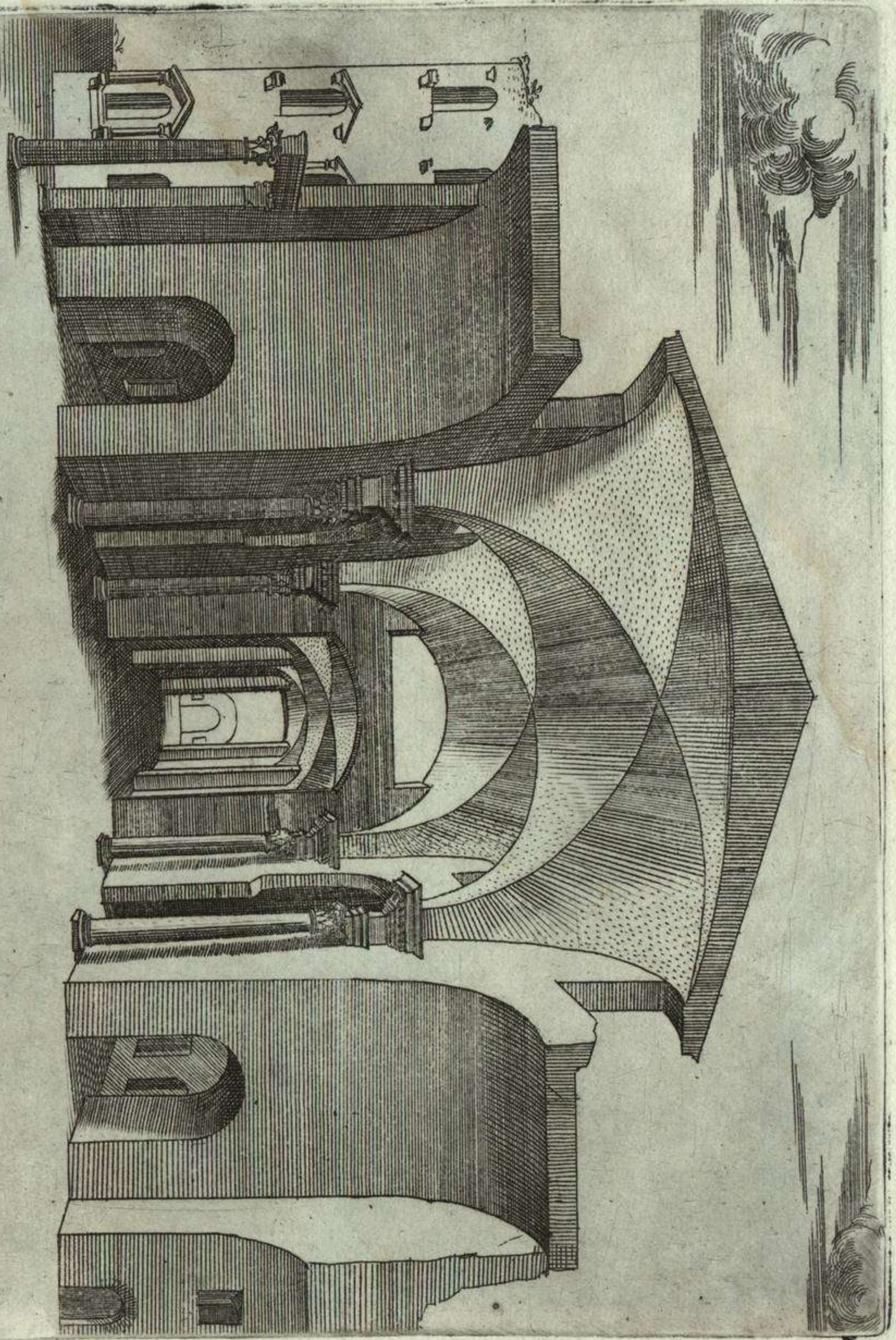

80  
4

Elaborado por el Departamento de Estudios Económicos del Banco Interamericano de Desarrollo

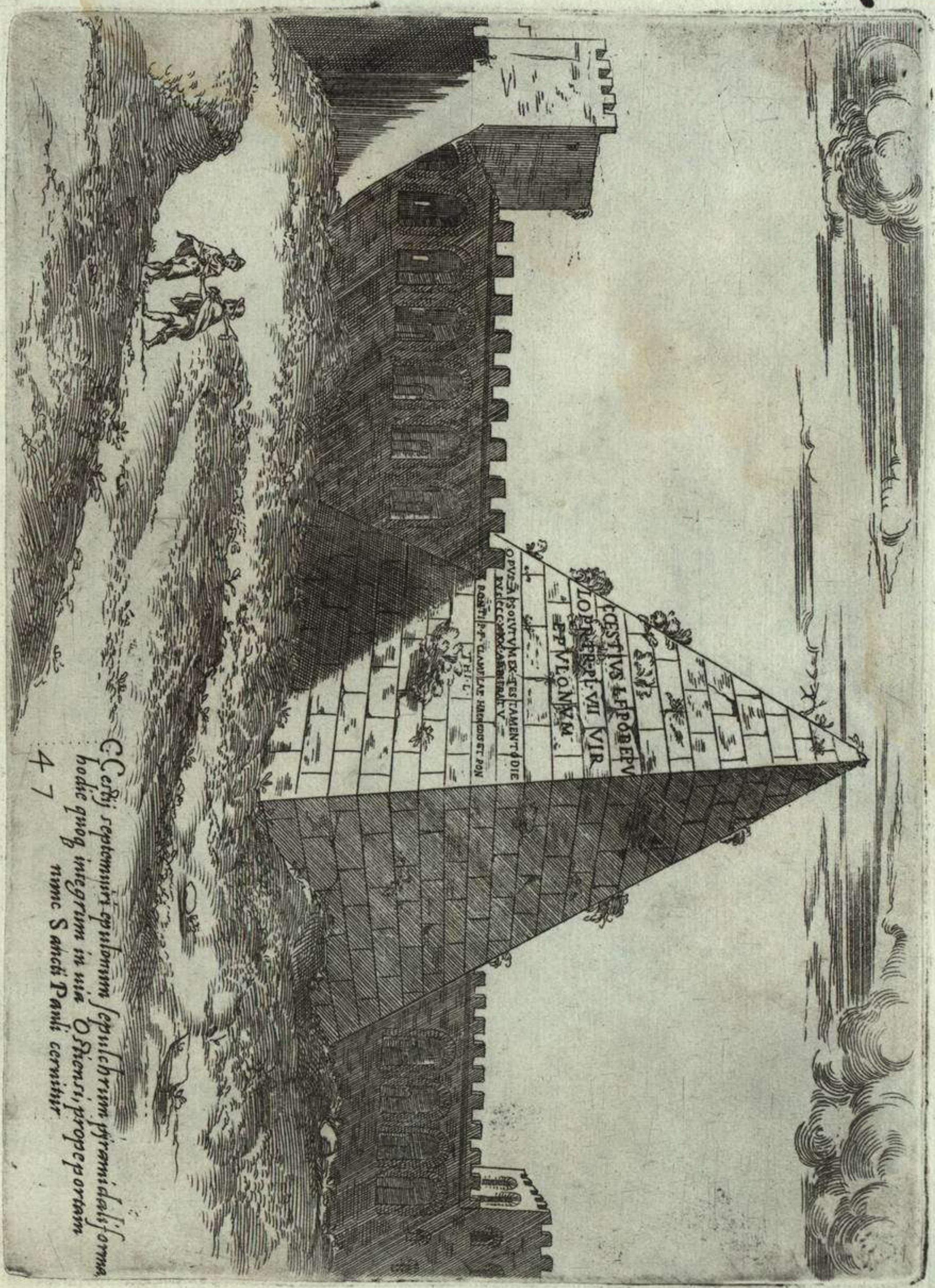

Cæstis septemviri epulorum sepulchrum pyramidalis forma  
 hodie quoq; integrum in via Ostiensis, prope portam  
 nunc Sancti Pauli cernitur  
 47



48 *Moles, quam Hadrianus Imp. iuxta Aelium pontem, e regione Mausolei Augusti, prosuo  
sepulchro excitavit in quo primum ipsius, postea omnium Antoninorum cineres sunt reconditi hodie  
pontificum praesidium est, appellaturq; ut nunc cernitur, Castello. S. Agnato. 222222*

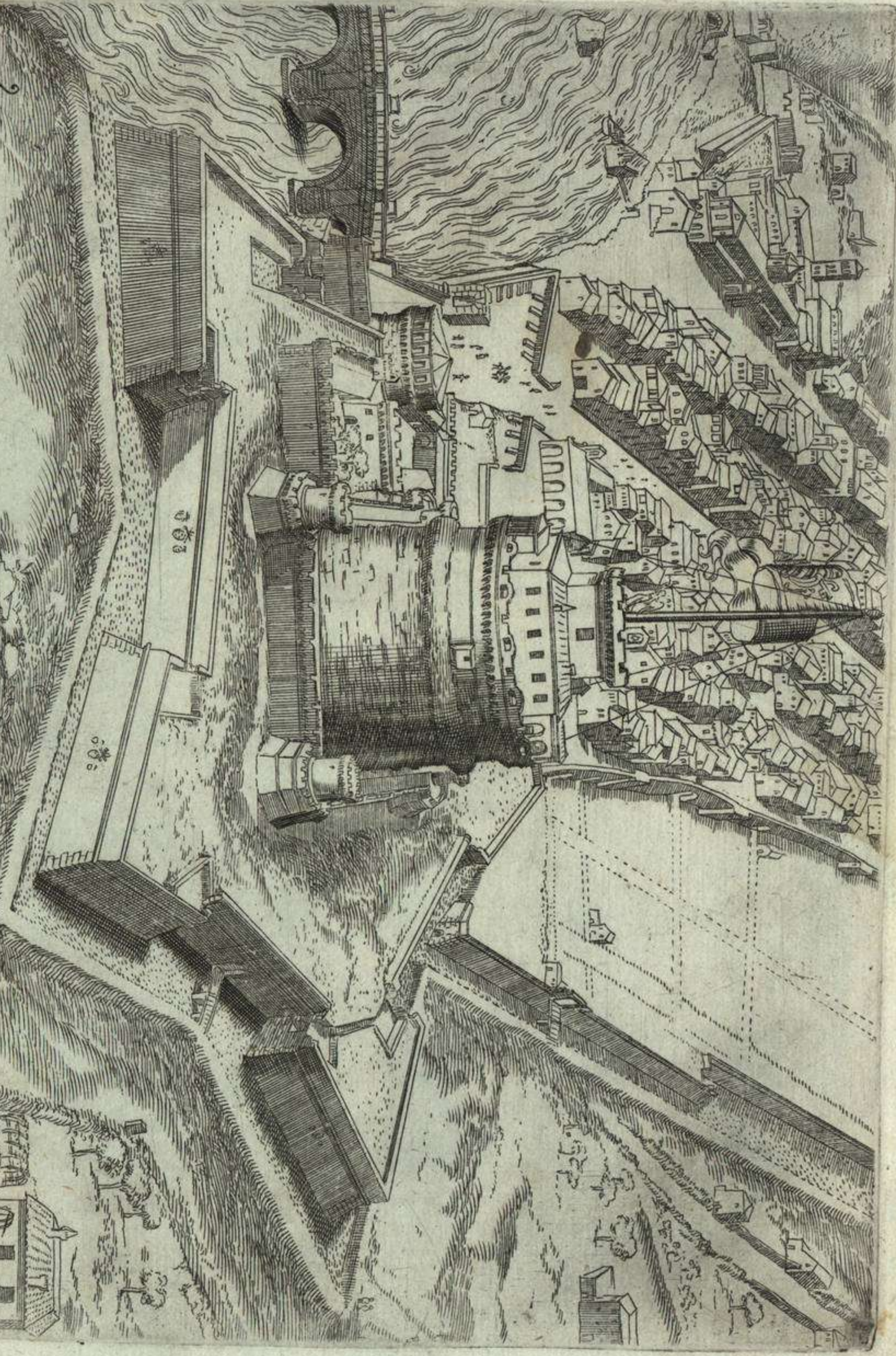





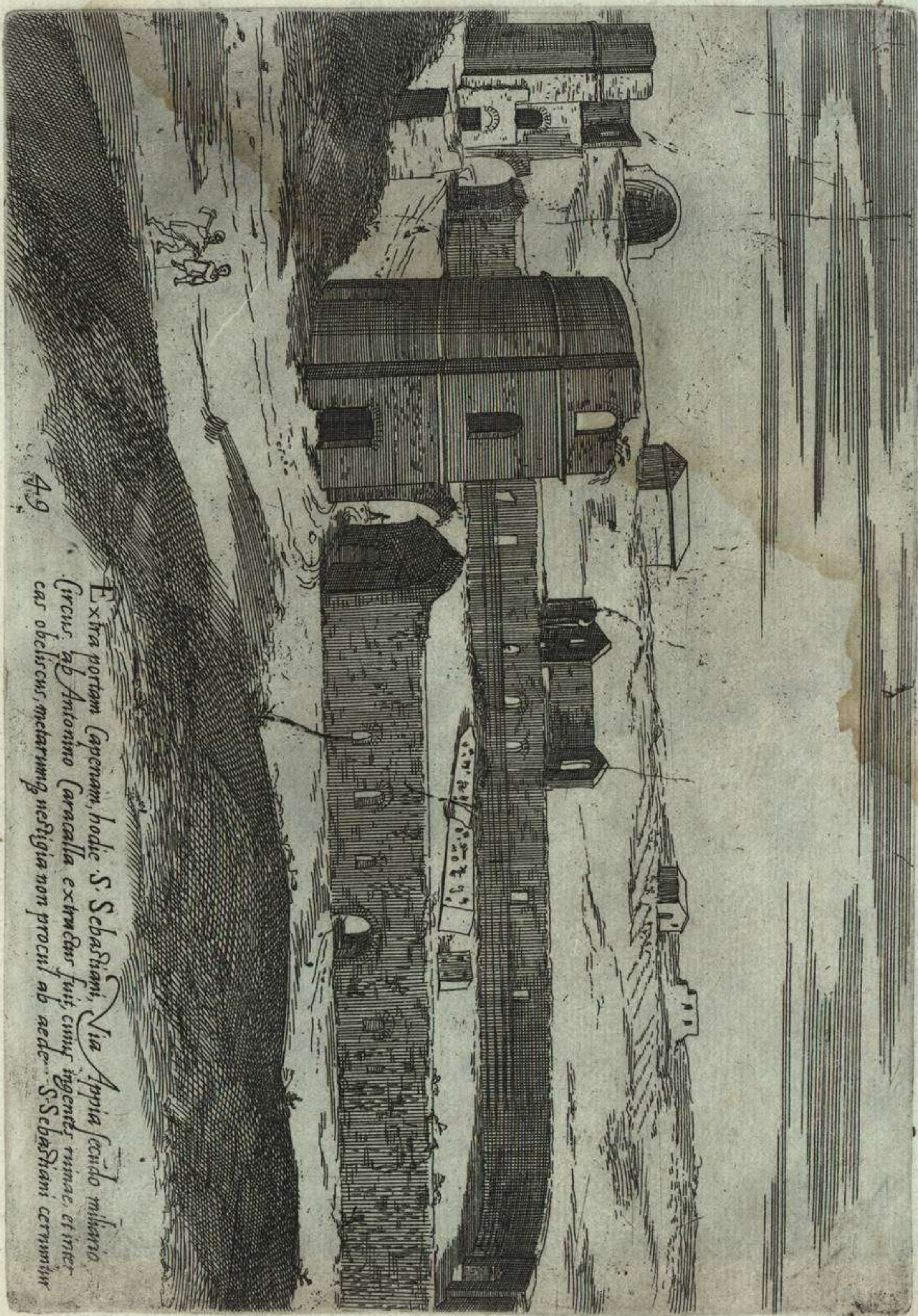

49

Extra portam Capenam, hodie S. Sebastiani, Via Appia secundo miliario  
Circus ab Antonino Caracalla extructus fuit, cuius ingentes ruinae, et inter  
cas obeliscus, metarumq; vestigia non procul ab aede S. Sebastiani cernuntur



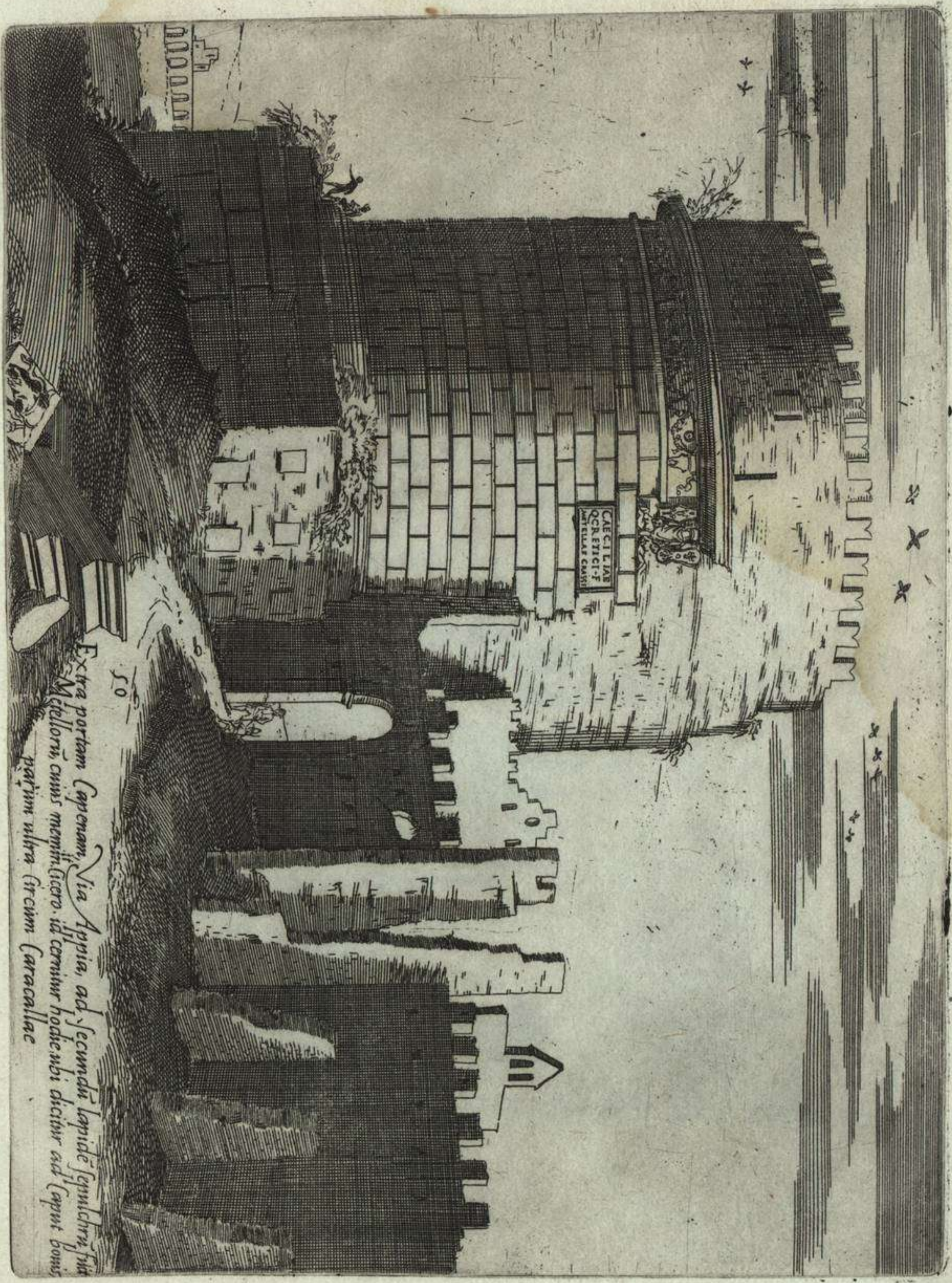

50  
Extra portam Capenam, Via Appia, ad secundu lapide signulchru, fuit  
Melloru, cuius memm, Cicero. id certius hodie ubi dicitur ad Caput bonis  
parum ultra circum Caracallae

49



*Sul Monte Palatino con la Chiesa di S. Maria liberatrice in Campo Vaccino*

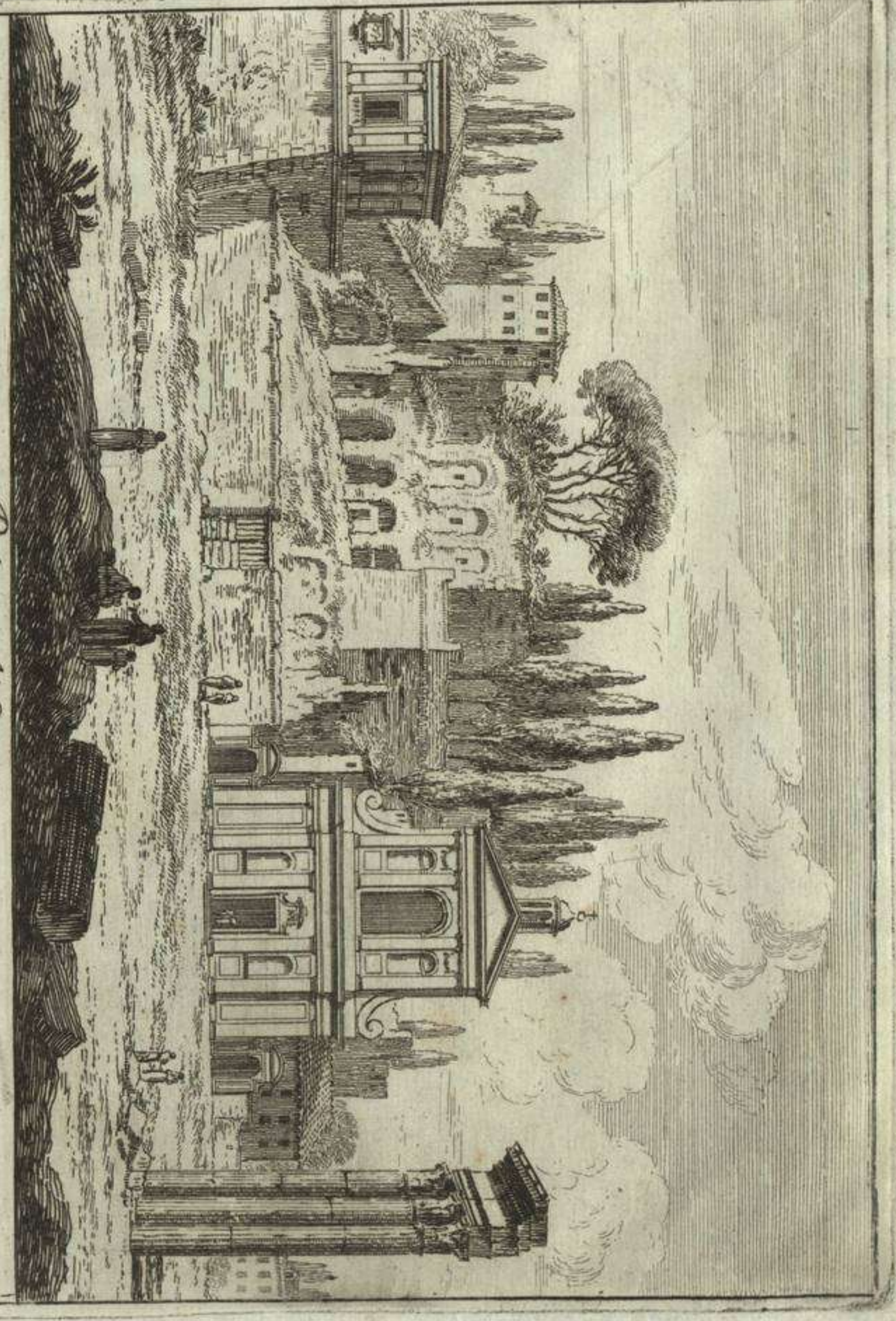

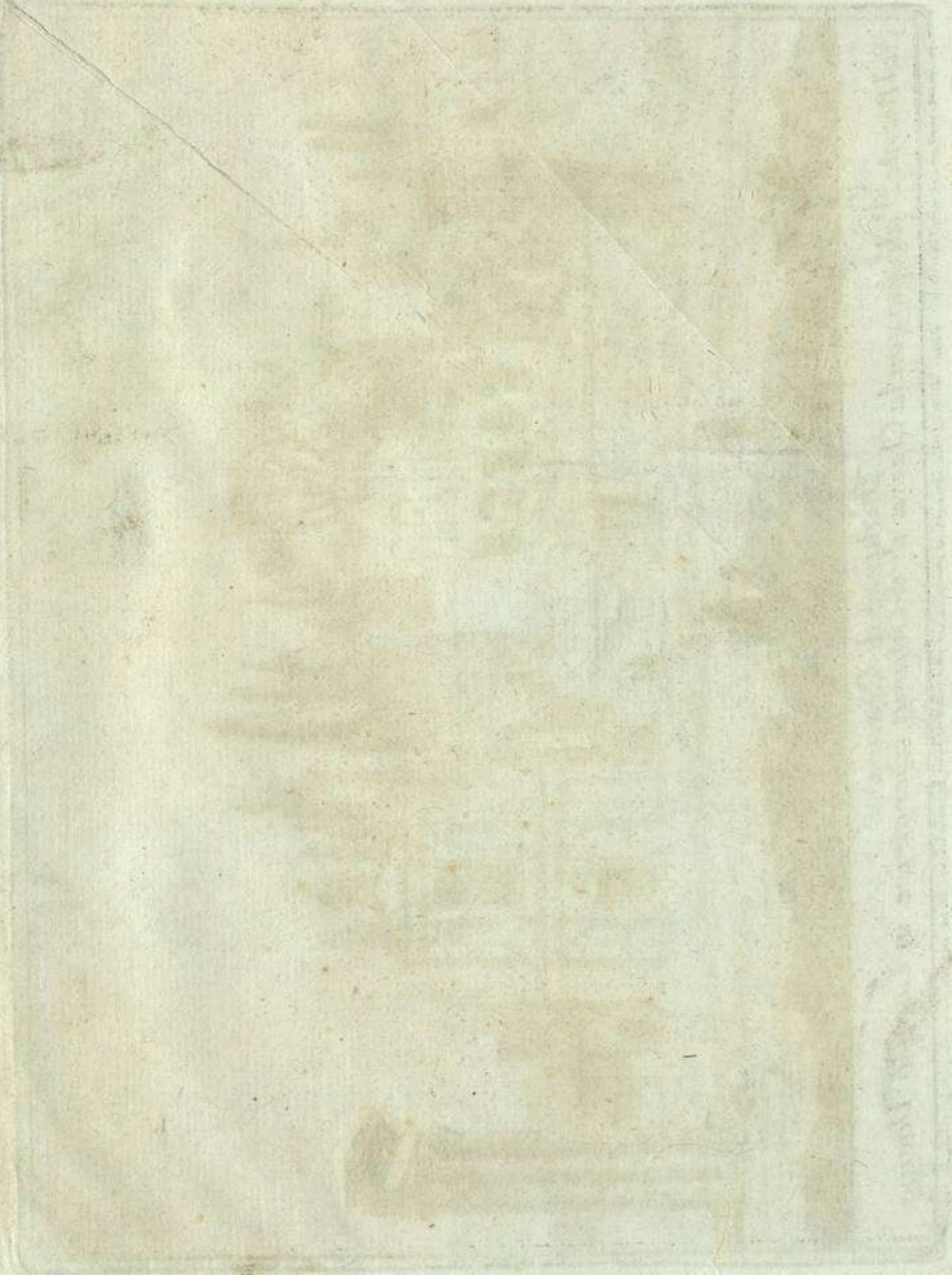







13

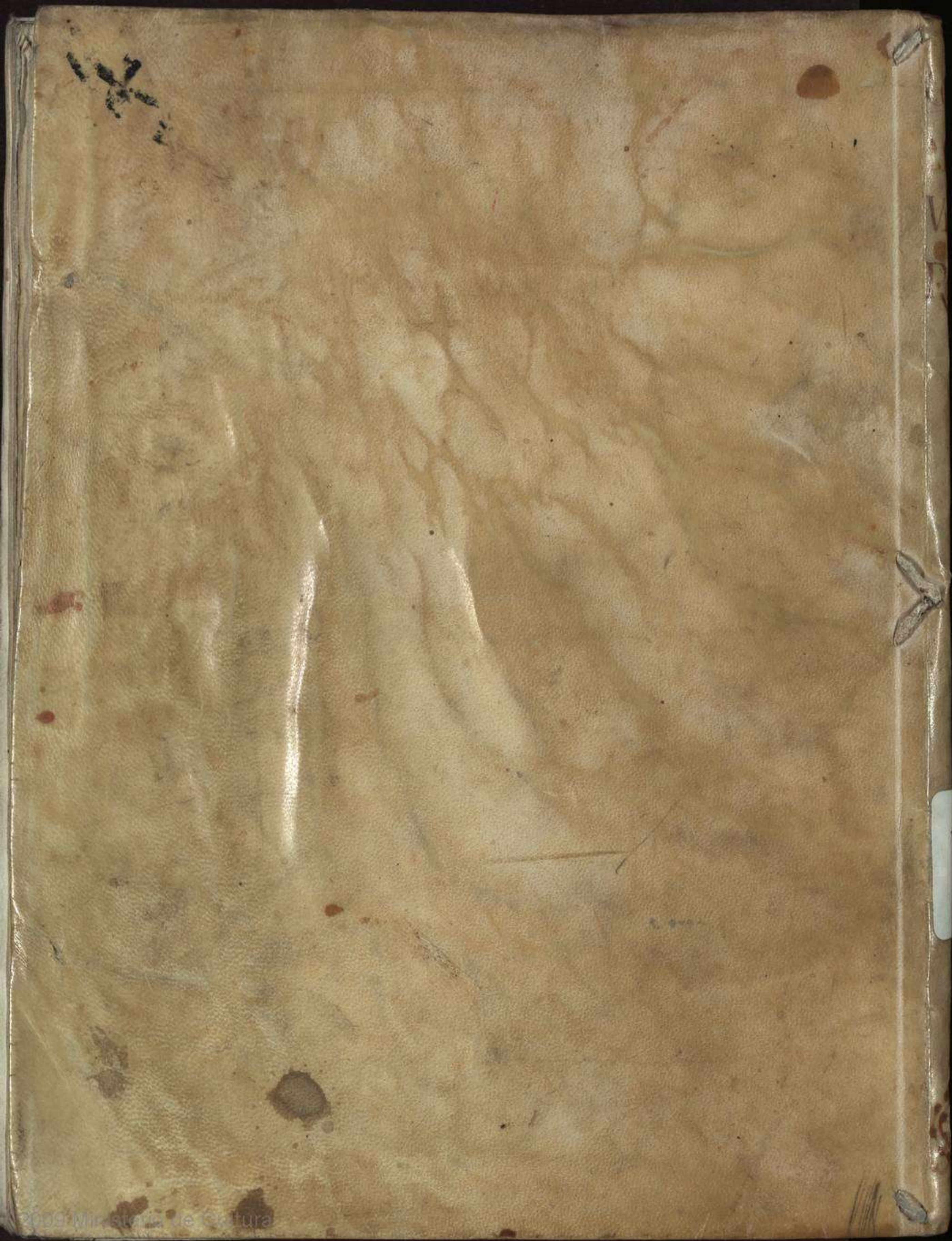

1569

Handwritten text in a cursive script, likely a library or archival stamp, including the word "LIBRARY" and "1569".

1569  
/  
1

1