

KALMUS ORCHESTRA LIBRARY

GABRIEL
FAURE

REQUIEM

Op. 48

VIOLA I

EDWIN F. KALMUS & CO., INC.
Publishers of Music
Boca Raton, Florida

REQUIEM

G. Faure.

I INTROIT et KYRIE

1^{er} ALTO

Molto largo.

A Molto sostenuto.

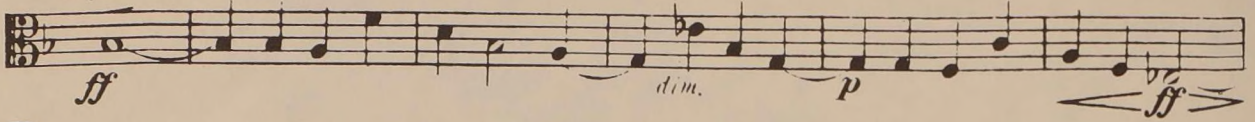

B

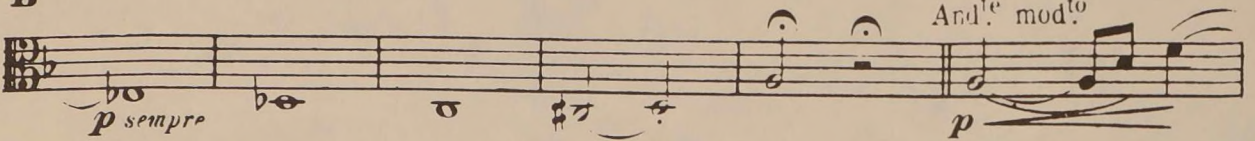

EDWIN F. KALMUS & CO., INC.
Publishers of Music
Boca Raton, Florida

1^{er} ALTO.

II OFFERTOIRE

Adagio molto.

sostenuto.

poco a poco cresc. *f sempre*

ff *p* *2* *A* *2*

pp

pp

B *4* *pp*

C

p *f* *p*

D *f* *p* *f* *p*

f *p* *ff* *p*

Andte modto

pp

mf

pp

mf *pp*

pp *pp*

espress. *p*

espress. *cresc.* *f* *p* *pp*

mf *pp*

pp *cresc.* *f* *p*

pp

pp

3 J

1 K

4

1^o Tempo. Adagio.

III_SANCTUS

And^{te} mod^{to}

pp *sempre.*

pp

C

poco a poco cresc.

F

f ff

PIZZ.

dim. p

ARCO.

pp sempre.

pp

IV_PIE JESU

Adagio.

7

Sourdine. *pp*

p *pp*

poco cresc. *pp*

mf espress.

pp *pp sempre* *poco rit.*

A 5

B

C

D

V AGNUS DEI

And^{te}

p dolce. *poco a poco cresc.*

f *dim.* *p sempre*

A

dim. *p* *f* *B* *p*

f *pp*

C

f sempre *p*

3 *p* **D**

p *p*

E *p dolce*

1 *p*

dolce *p*

F *cresc. molto.*

f sempre

G *f*

Molto largo.

ff > pp < pp > ff sempre sost. H >

dim. pp 1.^o Tempo. p espressivo.

f dim. p

VI LIBERA ME

Modto 8 A 3 2

p p < p

B 5 > poco rall. Tempo.

f sempre

C

pp

D Più mosso. 1

cresc. f dim. p

ff ff fz

E

ff

F

fz dim. p

Staff 1: Melodic line with slurs and dynamics. Dynamics include *cresc.*, *f*, and *p*.

Staff 2: Melodic line with slurs and dynamics. Dynamics include *p* and *p dim.*. Marked with **G**.

Staff 3: Melodic line with slurs and dynamics. Dynamics include *pp*, *f*, and *p*. Marked with **H Mod.^o** and **PIZZ.**.

Staff 4: Melodic line with slurs and dynamics. Dynamics include *f*, *p*, and *p*.

Staff 5: Melodic line with slurs and dynamics. Dynamics include *f* and *p*. Marked with **J**.

Staff 6: Melodic line with slurs and dynamics. Dynamics include *f* and *p*. Marked with **K**.

Staff 7: Melodic line with slurs and dynamics. Dynamics include *cresc.* and *f*.

Staff 8: Melodic line with slurs and dynamics. Dynamics include *ff sempre* and *dim.*. Marked with **L**.

Staff 9: Melodic line with slurs and dynamics. Dynamics include *p sempre*.

Staff 10: Melodic line with slurs and dynamics. Dynamics include *pp* and *poco*. Marked with **ARCO.**.

VII_IN PARADISUM

Andante.

6

PAGES: 10 + 11