

TROMPA - II<sup>o</sup>

**DANZÁ Y TRONÍO**

*SOBRE OBRAS DE BOCHERINI  
Y PADRE SOLER. VERSIÓN  
SINFÓNICA DE ANTÓN GARCÍA-ABRIL*

6

Empty musical staff lines at the bottom of the page.

Two empty musical staves at the bottom of the page.

TROMPA-II<sup>o</sup>

SONATA - ~~XVI~~.

NOVA TROMPA - II<sup>o</sup>

= SONATA - XVI.

all<sup>o</sup>  $\frac{3}{4}$   $\sharp 9$   $\text{r}$   $\sharp 9$   $\text{r}$   $\sharp 9$   $\text{r}$

5

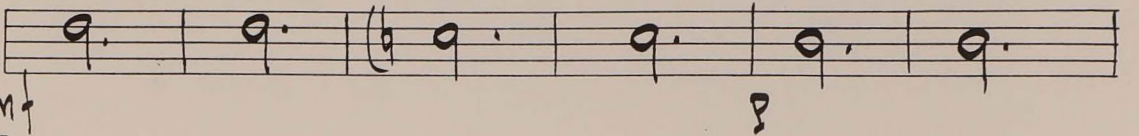
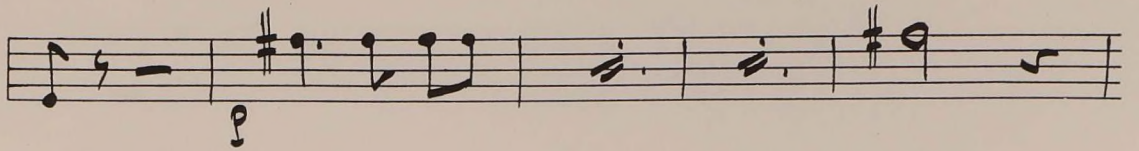
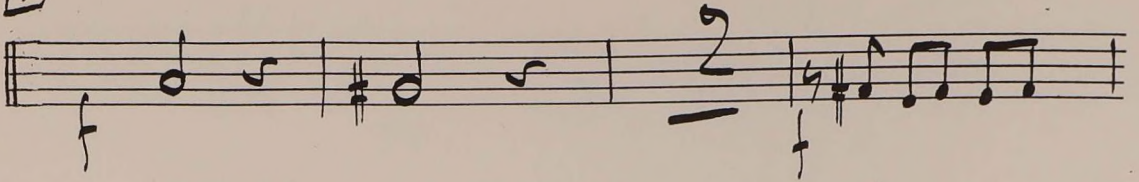

6

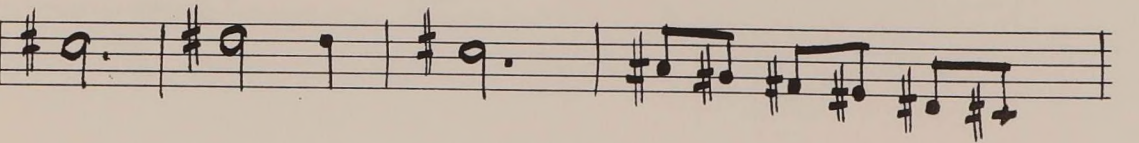
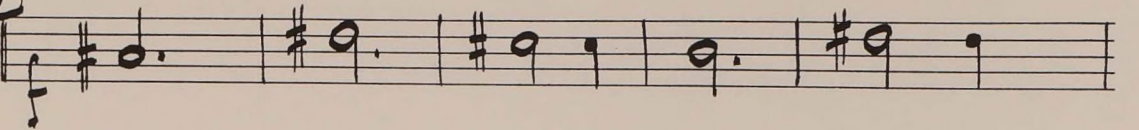

7

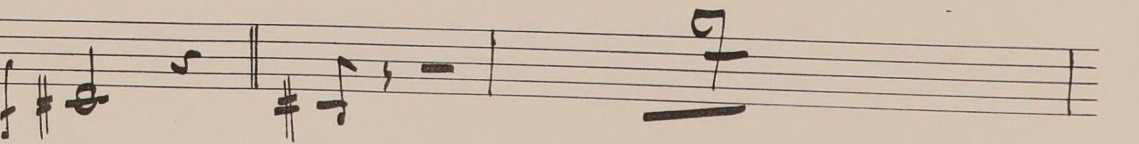
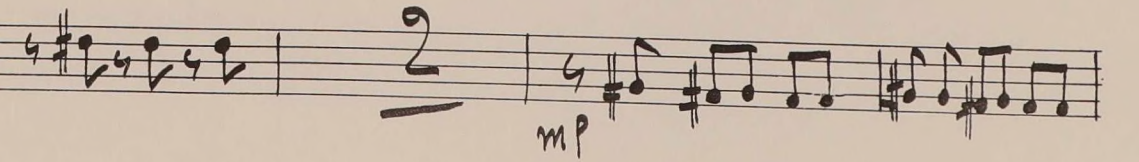
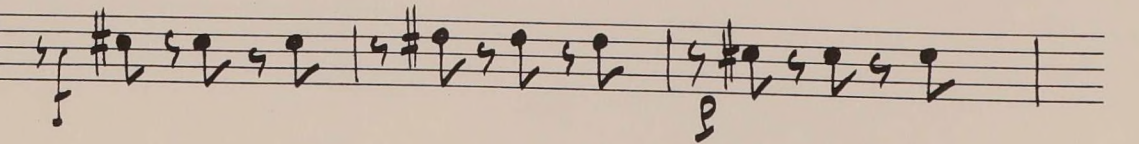
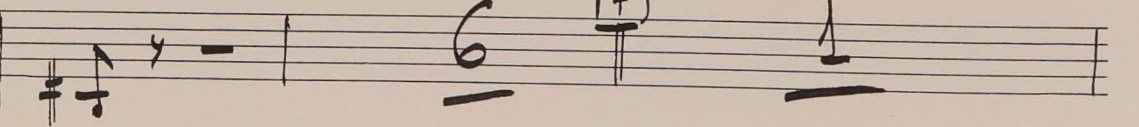

V.R.  
2

TROMPA - II<sup>o</sup>

SONATA. = VIII.

ANDANTE.  $\frac{3}{8}$  OBOE

mp

2

3

4

5

Blank five-line musical staff.

Blank five-line musical staff.

Blank five-line musical staff.

Blank five-line musical staff.

TROMPA-II:

SONATA - XXI.

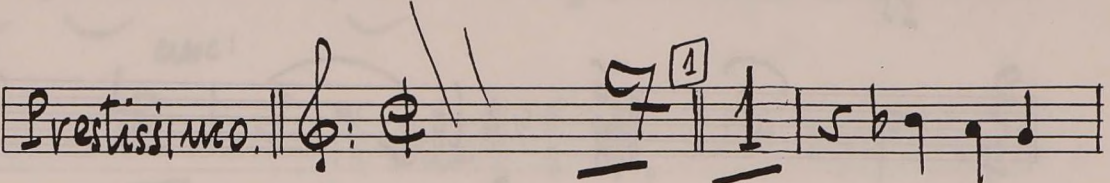
*Prestissimo.* 

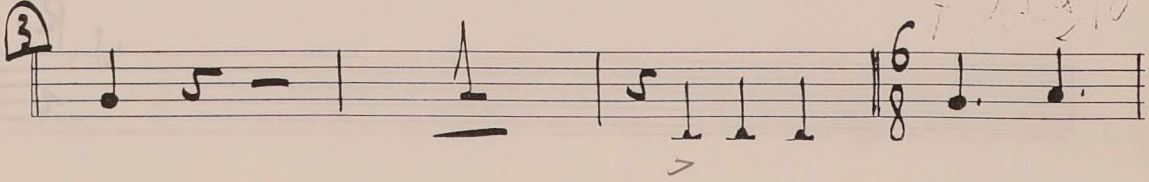
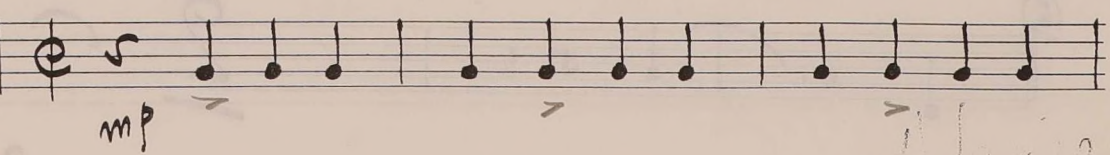
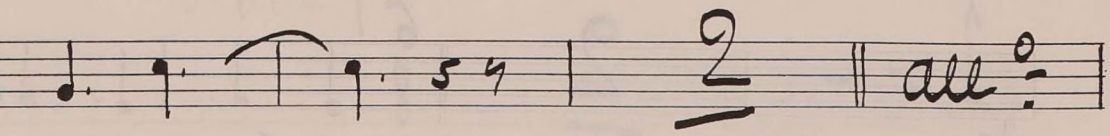
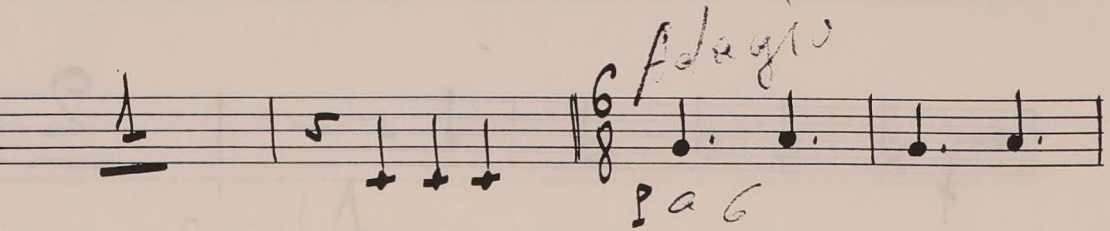
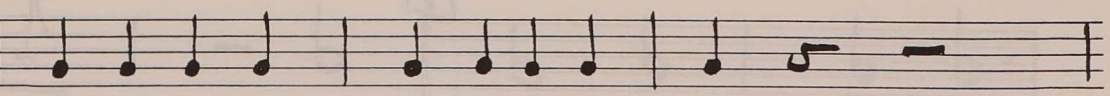
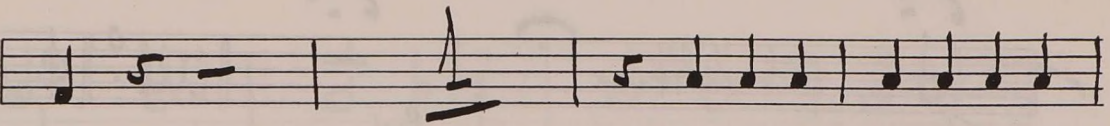

TROMPA - II :

SONATA. 21.

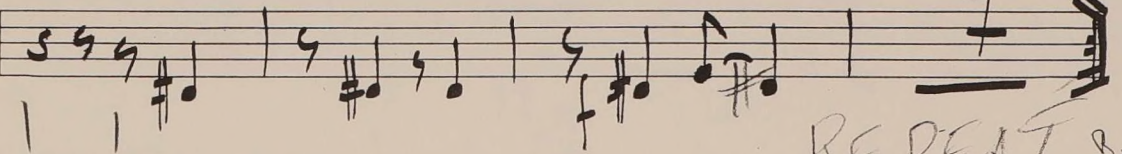
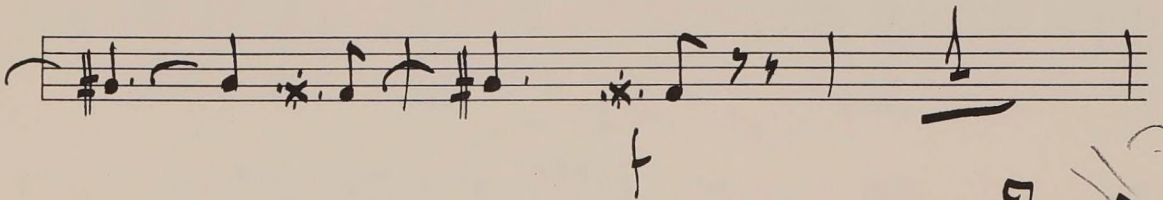
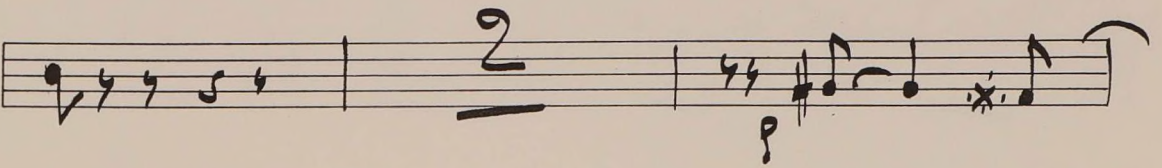
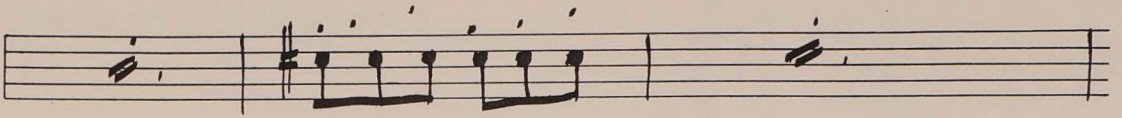
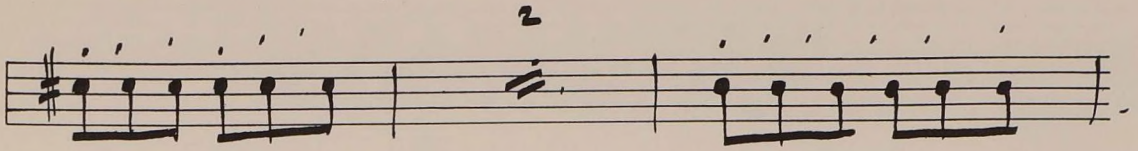
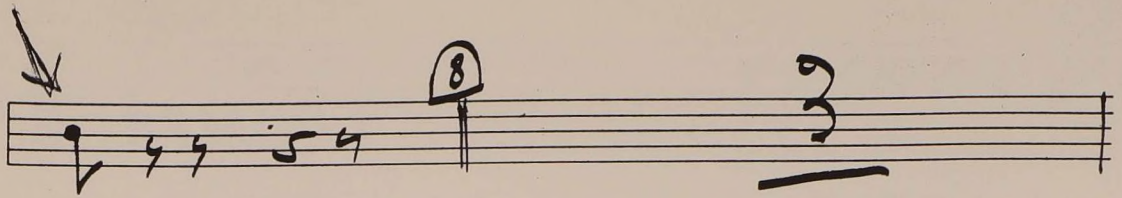

REPEAT 8x87

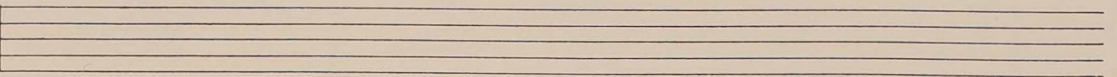
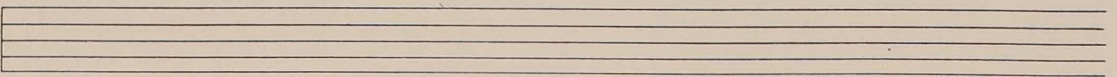
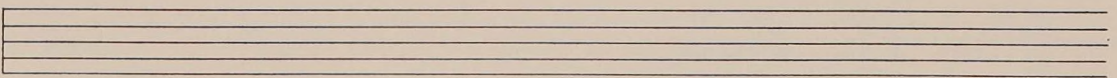
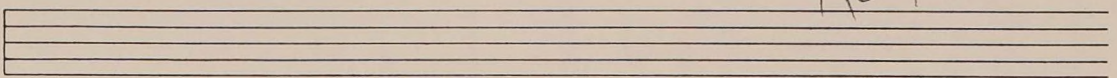

# TROMPA IIº

## = FANDANGO =

*1º Compás en anacrusa.*

pp

*mi*

*E*

*f*

*mf*

*p*

*p*

*p*

*f*

*ff*

*1+2*

*1+2*

*00*

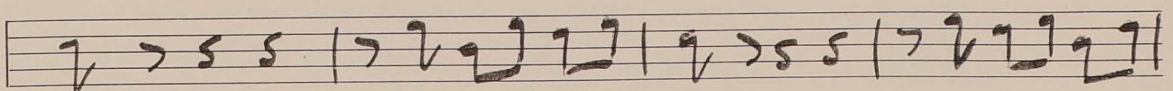
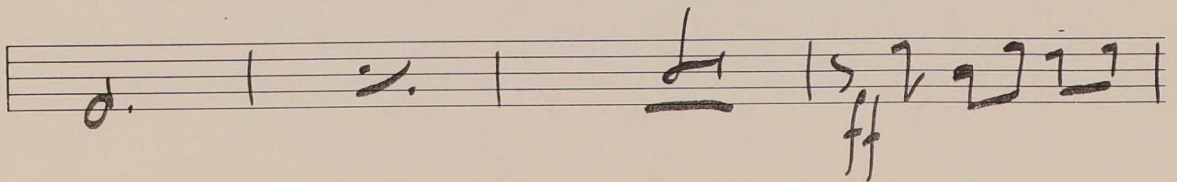
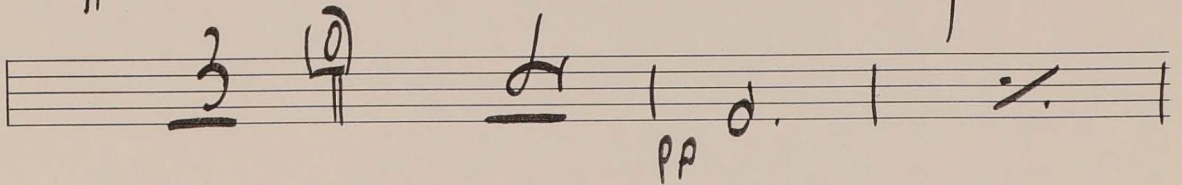
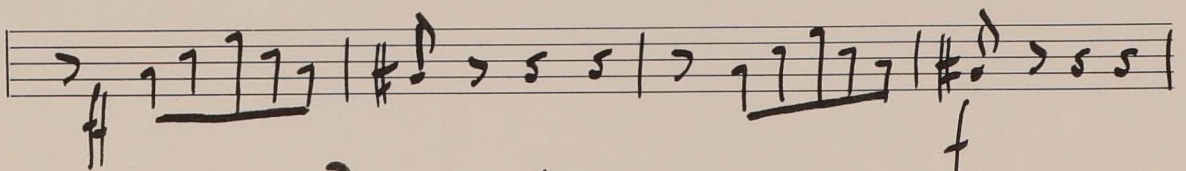
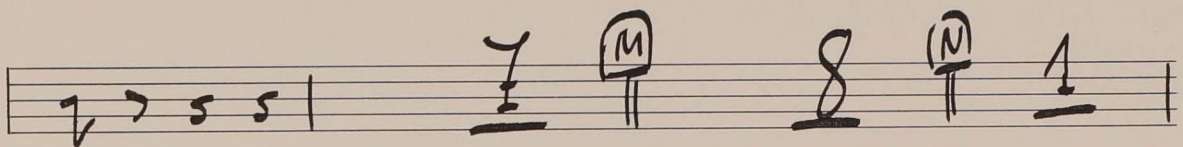
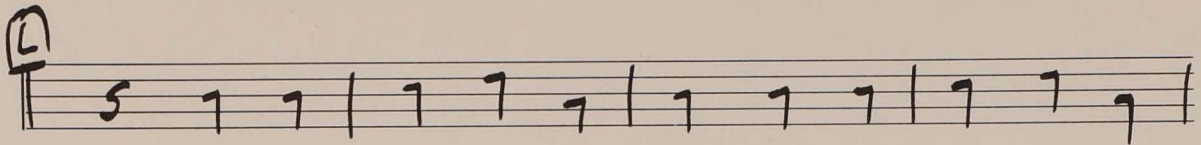
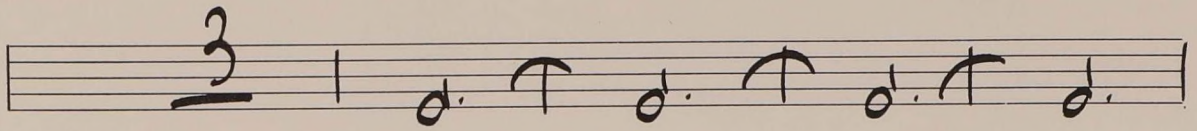
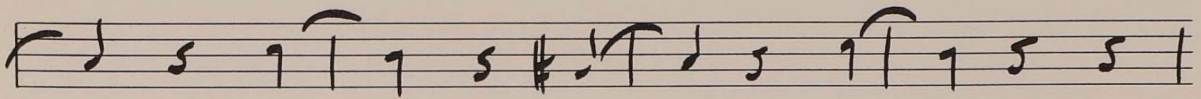
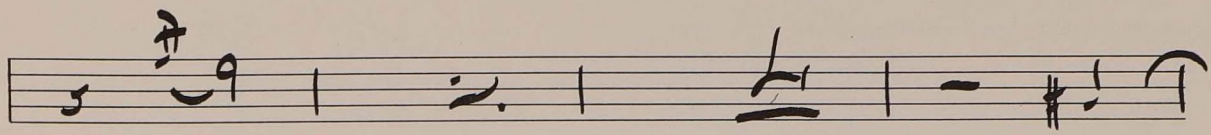
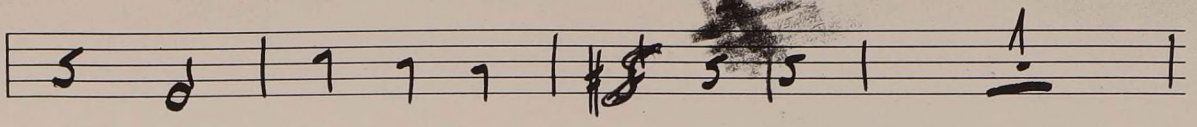

pp

PESANTE