

CLARINETE - II^o

DANZA Y TRONIO

*SOBRE OBRAS DE BOCHERINI
Y PADRE SOLER. VERSIÓN
FÓNICA DE ANTÓN GARCÍA-ABRIL*

INTRODUCCIÓN cuerda

CLARINETE - II^o

1) Oboe
2) Mewet

Tacet 1 and 2

SONATA - V.

6/8 Tacet la Introducción de Cuerda

all.^o et spiritoso assai.

mf

mf

V.P.

mf

(#)

OP

(9)

2 cl.

FA

CLARINETE - II^o

= SONATA - XVI. =

310 ~~WA~~ VA

CLARINETE - II

SONATA - XVI.

all. 3/4 $\text{F}\sharp\text{C}\sharp\text{F}\sharp$

mf *dim*

pp

(2)

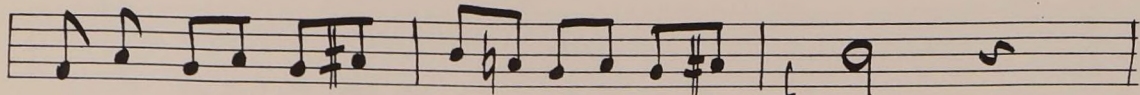
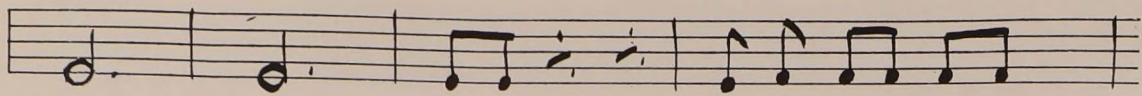

cresc.

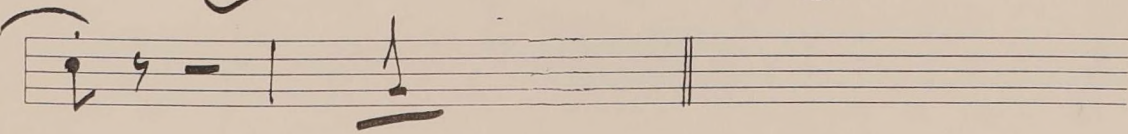
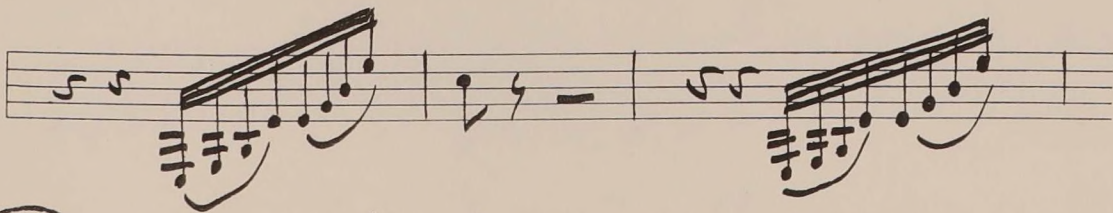
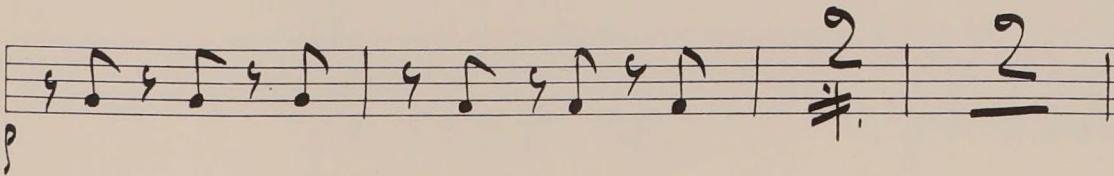
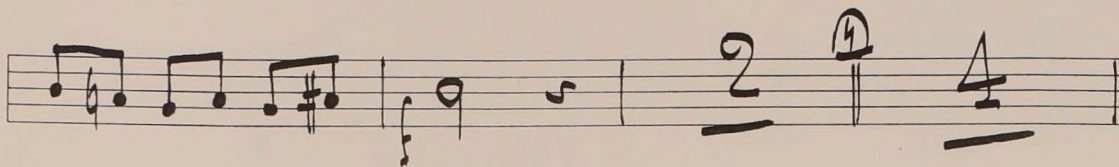
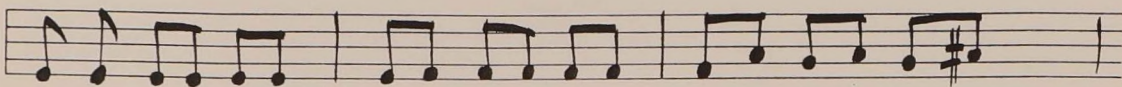
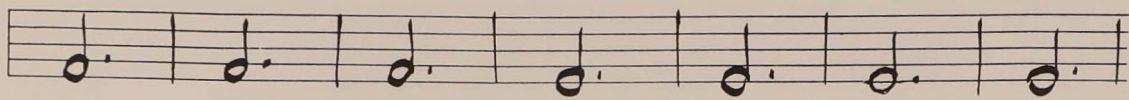
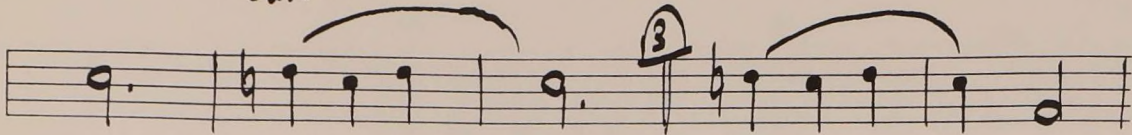

V.R.
2

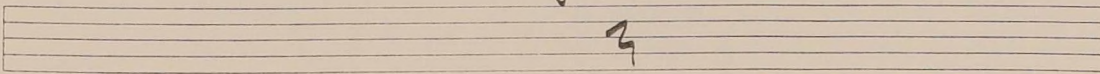

CLARINETE - IIº

= SONATA - XI. =

VI F MAJOR

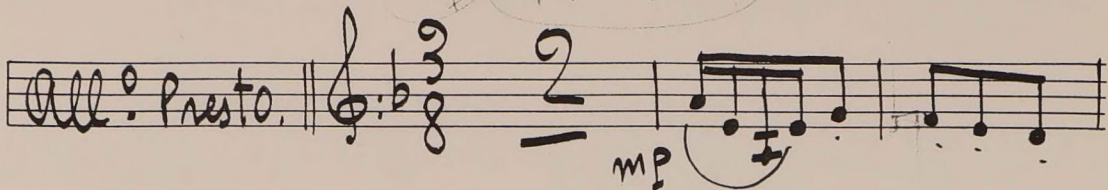
All.º Presto. 

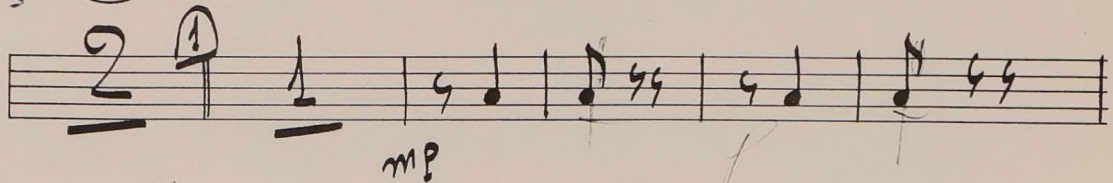

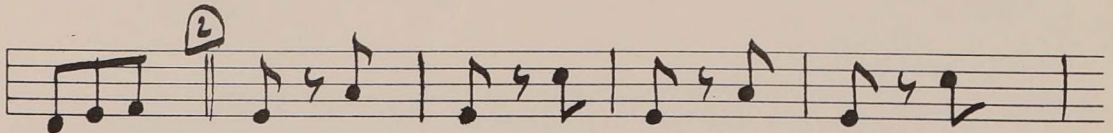

Dynamic markings include *mp*, *p*, *mf*, and *pp*. There are also some handwritten notes like "cusc!" and "Re" with arrows.

Repetir a 15
D.C. HASTA FIN
(SIN REPETIR.)

Re
5

CLARINETE-II

SONATA - VIII

ANDANTE. $\frac{3}{8}$ $\overset{1}{9}$ $\overset{1}{10}$ *Violins 8* $\overset{2}{+}$ *1-2*

2 *f*

cresc. 3

4

5 *f*

6 *f*

7 *f*

CLARINETE-II:

SONATA - XXI.

Ammon. In 2

Prestissimo. *mf*

①

(4)

②

In 6

usc:

2 || *all:*

3

CLARINETE - II:

= SONATA - 21. =

Handwritten title or name at the top of the page.

- Staff 1: A circled '2' at the beginning, followed by notes and rests.

Other annotations include 'p' (piano) markings, 'x' marks, and various rhythmic symbols like '4/4' and '2/2'.

Wagner

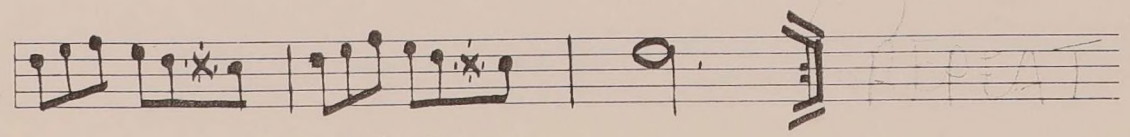
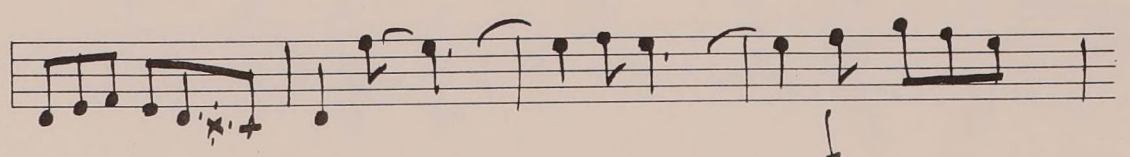
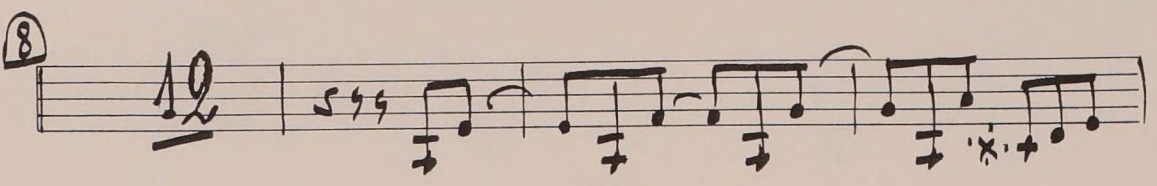
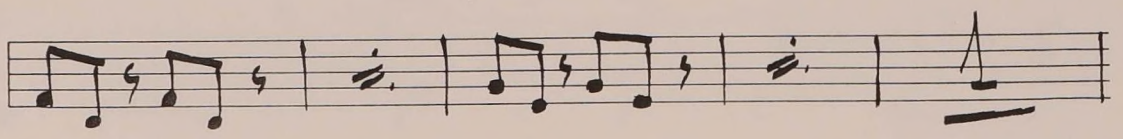
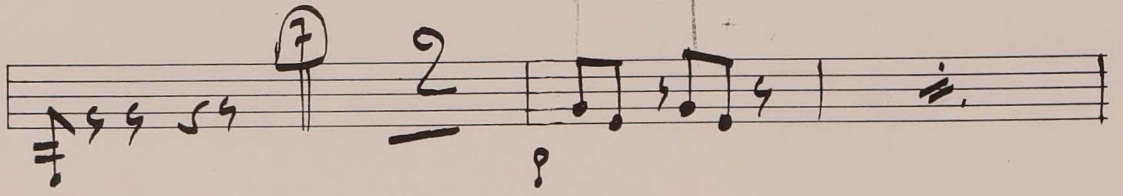
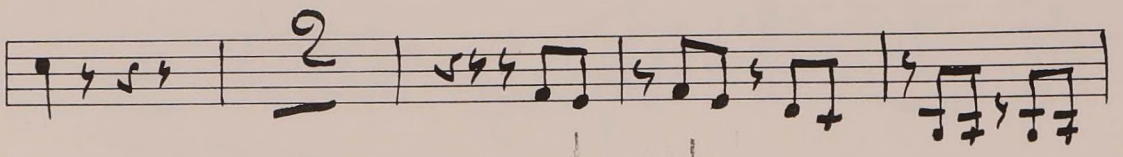
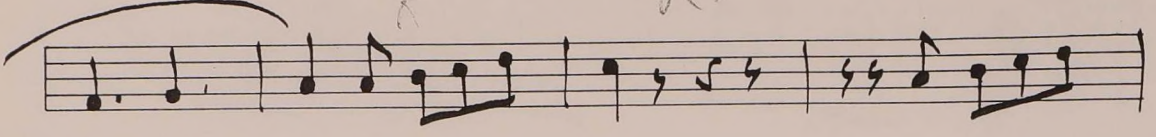
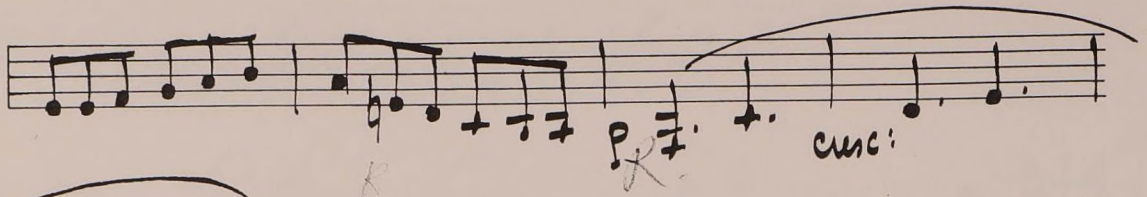
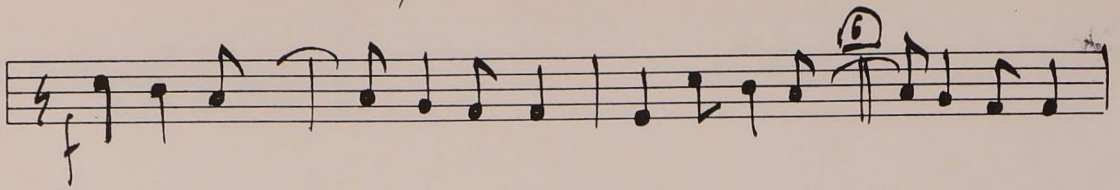

CLARINETE-IIº

= INTRODUCCION =

Empty musical staff.

Empty musical staff.

CLARINETE 2:

= FANDANGO =

