

**JOSEPH HAYDN**

**SINFONIA No. 88**

**Violino II**

**HMP 171b**

**HAYDN-MOZART PRESSE**

# SINFONIA No. 88

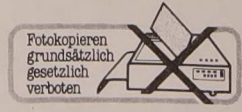

JOSEPH HAYDN  
(Ed. H. C. Robbins Landon)

## I

### Adagio

1  
5  
9  
13  
12  
23  
28  
33  
38

*f* *p* *fz* *p* *fz* *p* *fz* *f* *fz* *fz* *fz*

**Allegro** 12

43

48

53

58

64

69

74

82

88

93

98

10<sup>4</sup>  
*p*

10<sup>7</sup>

11<sup>2</sup>

11<sup>7</sup>

12<sup>2</sup>  
*pp*

12<sup>7</sup>  
*f*

13<sup>2</sup>  
*fz*

13<sup>7</sup>  
*fz*

Violino II

142

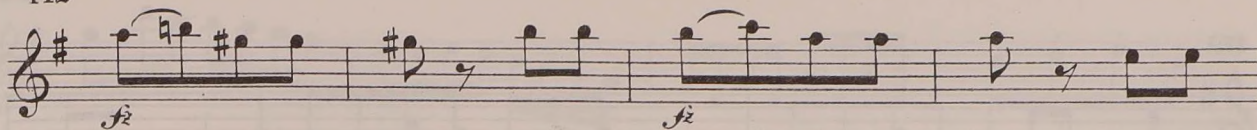

146

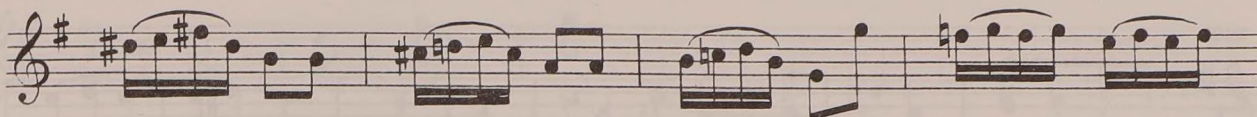

150

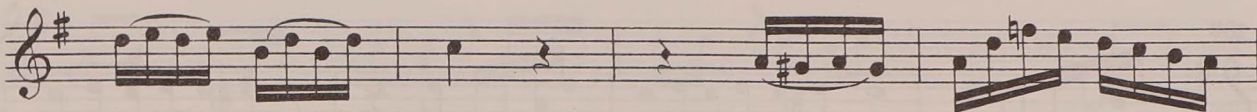

154

158

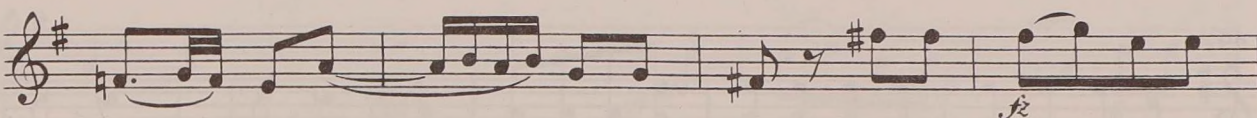

162

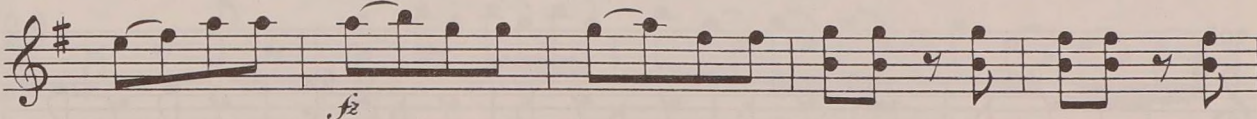

167

171

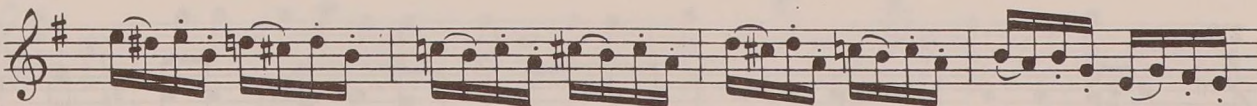

175

179

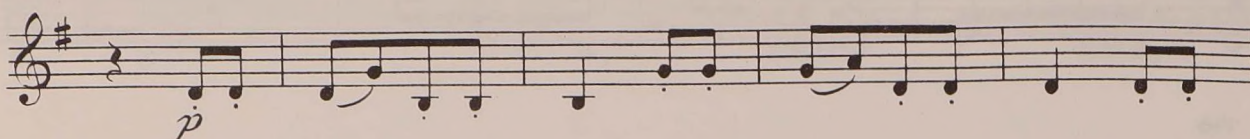

184

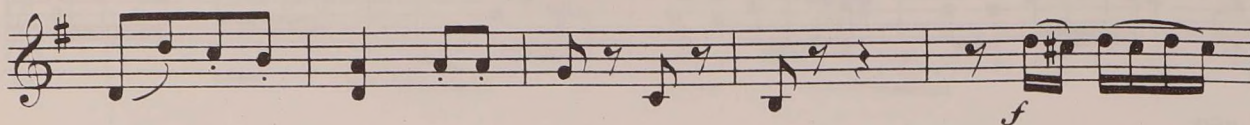

189

193

197

202

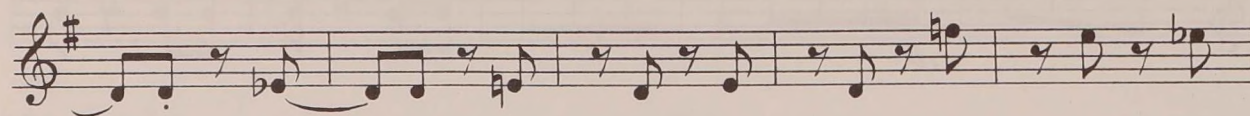

207

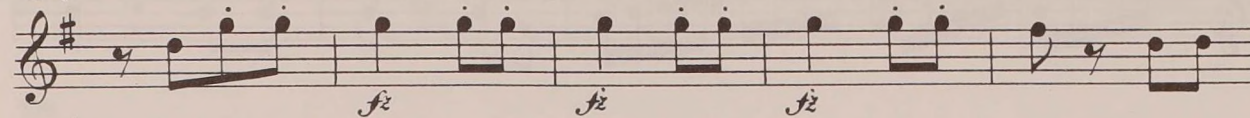

212

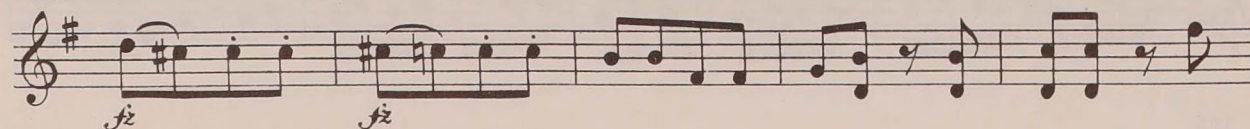

217

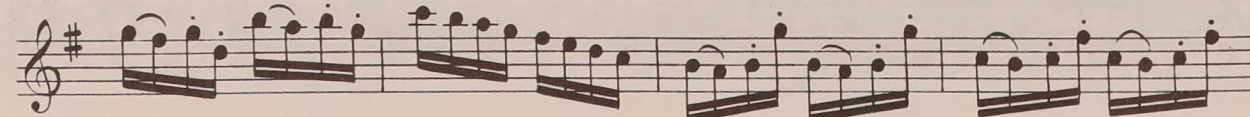

221

225

230

234

239

246

250

255

261

II

Largo

1  
5  
Ob. I  
p  
f  
fz  
11  
pizz.  
p  
16  
arco  
21  
f  
fz  
26  
p  
pizz.  
31  
fz  
fz  
p  
36  
arco  
p  
f  
fz  
pizz.  
pp  
41  
arco  
ff  
44  
fz  
fz  
fz  
fz  
fz  
51  
3  
p  
56  
fz  
62  
p  
pizz.  
67  
fz  
fz  
p  
fz  
fz

71 *arco*  
*p* *f* *ff* *pp*

76 *ff* *ff* *ff* *ff* *ff* *ff*

79 *ff* *ff* *ff* *ff* *ff*

82 *ff*

87 *p* *ff*

92 *ff*

95 *ff*

97 *p*

99

101 *pizz.*  
*p* *f* *ff* *pp*

107 *arco*  
*ff* *ff* *ff* *ff* *ff* *ff*

110 *pp*

III

Menuetto  
Allegretto

33

37

41

*Trio*

45

49

54

58

62

66

*Menuetto da capo*

IV

Finale

*Allegro con spirito*

36

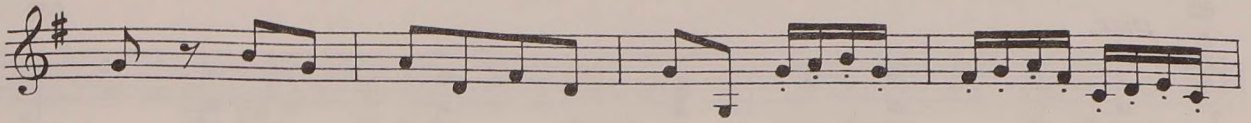

40

44

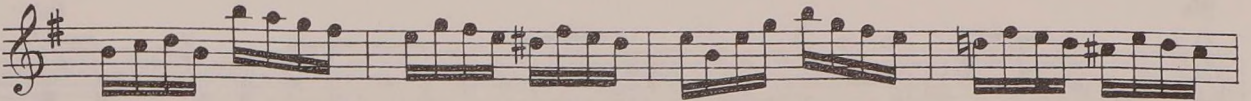

48

52

57

62

67

71

75

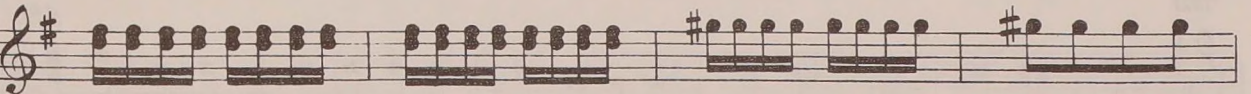

79

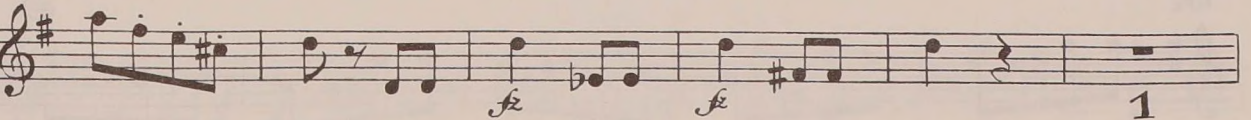

85 *pizz.*  
*p*

90 *arco*

94 *f* *p* *f*

99

104 *ff*

109 *ff*

114

119

124

129

134

139

144

149

154

160

164

169

174

179

184

189

*p*

1

2

3

4

5

3

*p*

*f*

*p*

*f*

*fz*

*pizz.*

*p*

*arco*

*f*

195

198

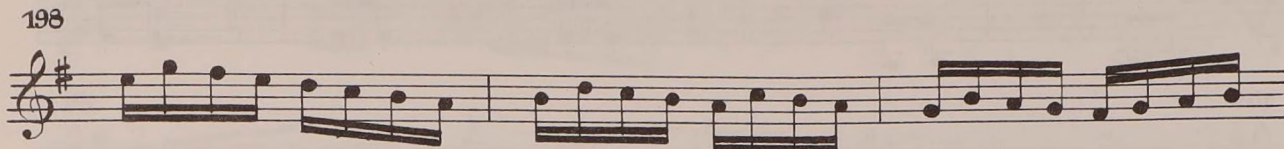

201

204

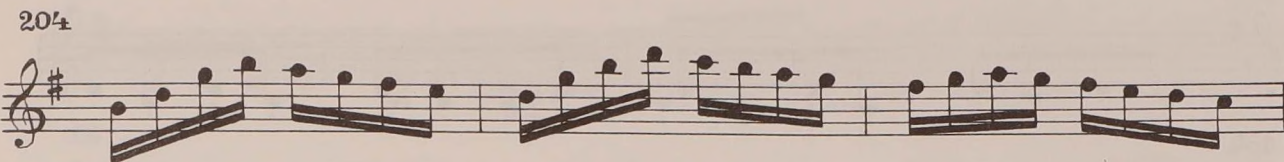

207

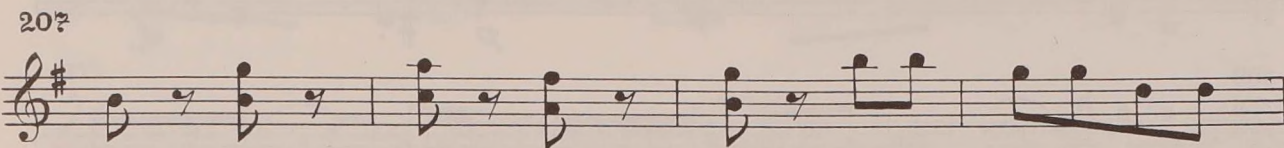

211

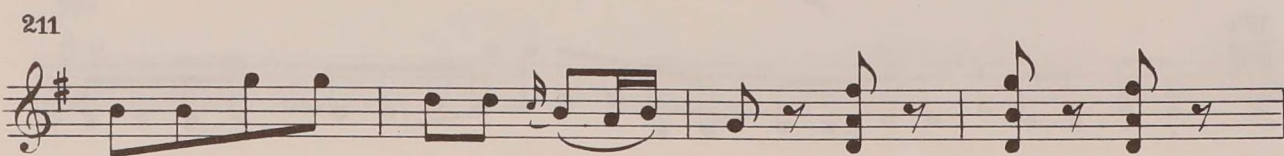

215

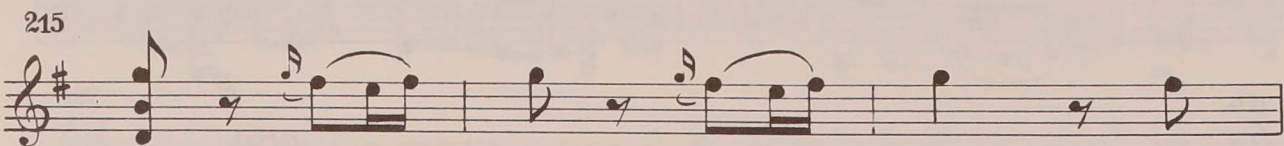

218

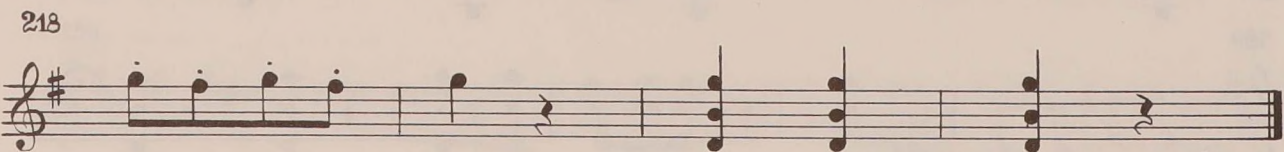

*fine*