

JOSEPH HAYDN

SINFONIA No. 88

Fagotto I

HAYDN-MOZART PRESSE

SINFONIA No. 88

JOSEPH HAYDN
(Ed. H. C. Robbins Landon)

Adagio

I

1
f
1
5
2
11
p

Allegro

17
v.l.
5
f
26
31
36
40
1
2
3
4
1
47
ff
ff
ff
ff

Fagotto I

52 *ff* *ff* *ff* *ff*

56 *ff*

60 *Solo* *p*

66 *3* *VI. I* *f* *ff*

73 *ff* *ff* *ff*

78 *Solo* *p* *1* *1*

83 *f*

88

93

98

sequitur in pause

Fagotto I

102

23

v. I

f

131

fz

136

fz

142

147

152

fz *fz*

157

fz

162

fz *fz*

167

172

177

v. I

f

188

fz *fz* *fz*

Fagotto I

193

200

205

210

217

222

227

235

243

249

256

261

II

Largo

1 Solo

p *fi* *fi* *fi*

6 *p* *VI. I* 2

13 *p* *fi* *fi* *fi*

18 *p* *fi*

26 *fi* *fi* 1 *fi*

31 *fi* *fi* *p*

36 *f* *fi* 2 *ff* *fi* *fi*

42 *fi* *fi* *fi* *VI. I* *fi* 10

Fagotto I

57 Solo
f *f*

62
fz *fz* 3 *fz*

69
fz 3 *fz* VI. I *pp*

76
ff fz fz fz fz fz fz p fz fz fz

81
fz 4 *p* 3

91
ff fz fz fz fz

96
fz

101
3 VI. I *pp* *ff fz fz*

109
f fz fz 1 *p pp*

III

Menuetto

Allegretto

1 *f*

5

9

15 *f* 1

19 *p* *f*

23

28

32

36

40

p *f*

Trio

45

forte assai

51

f **1** *forte assai*

57

62

67

fz

Menuetto da capo

IV

Finale

Allegro con spirito

Solo
p

5

10
f

15

20
fz
Solo
p

25

30
f

32
1. 2.

35

40

47

52 *Solo*
p

57 *Ob. I*
6 *f*

67

72

77 *f*

82 *f* 1 *p*

87

92 1 *f* 1

98 *f*

103 *fz*

108 *ff*

113

118

123

128

133

139 *Cor. I*

153 *Solo p*

159

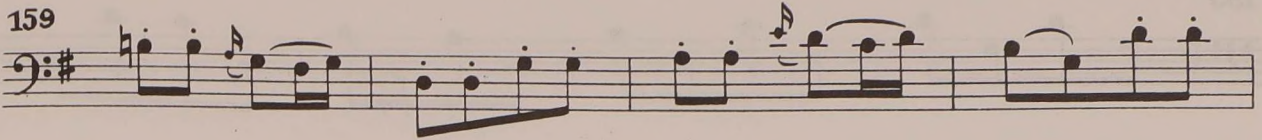

163

167

1

f

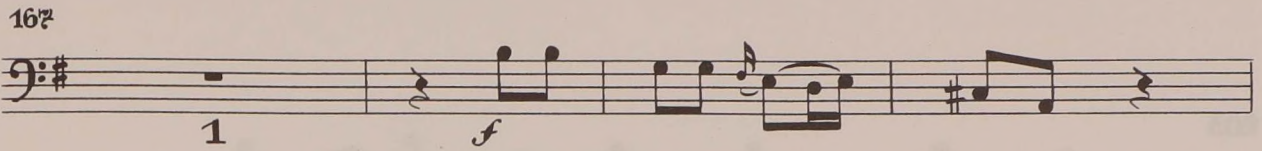

171

1

f

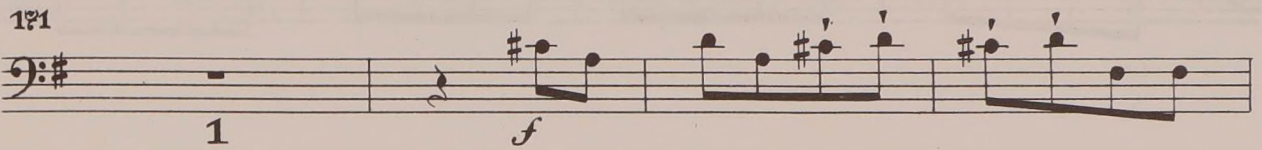

175

179

f

183

p

187

f

191

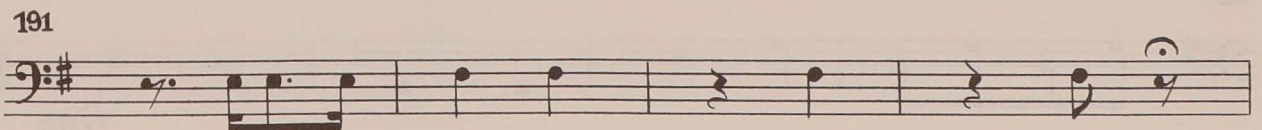

195

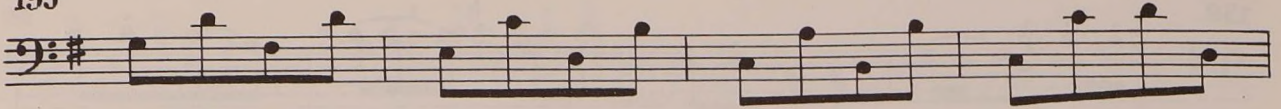

199

203

207

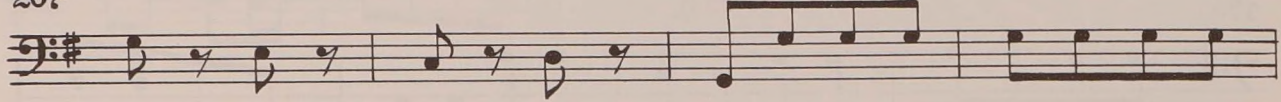

211

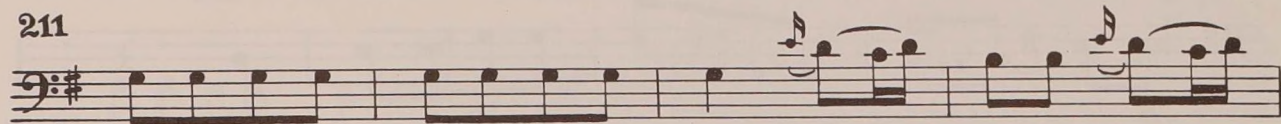

215

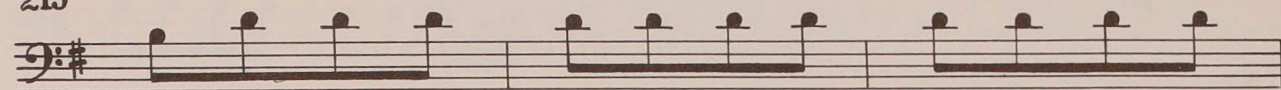

218

