

**JOSEPH HAYDN**

**SINFONIA No. 88**

**Corno I**

**HAYDN-MOZART PRESSE**

SINFONIA No. 88

JOSEPH HAYDN  
(Ed. H. C. Robbins Landon)

I

*Adagio*

*in Sol/G*

*Allegro*

42

46

51

56

71

76

85

91

98

104

23

130

*f*

135

*v. I*

19

159

1 2 3 4 5

164

1 1

169

3

176

*v. I*

187

*f* *fz* *fz*

192

*fz*

4

Corno I

200

208

215

221

228

236

244

249

255

260

II

**in Re/D**

*Largo* 1 (Cor. II Solo) VI. I

20

24

1

30

36

4

43

5

53

Solo 1 2 3 4 5

1

60

1

Corno I

67

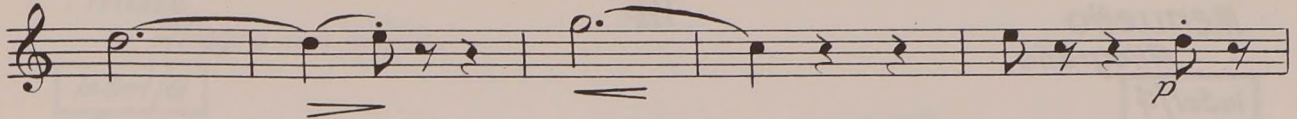

72

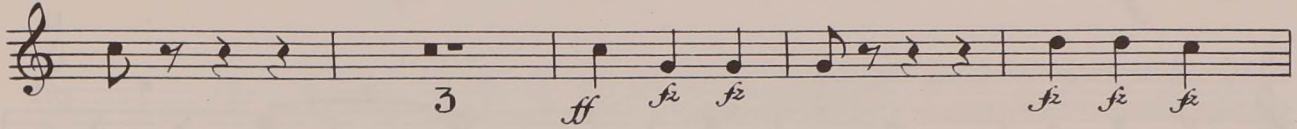

79

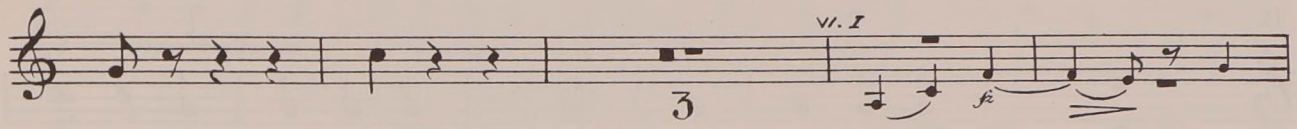

86

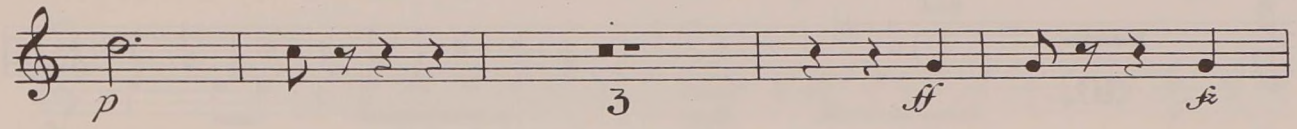

93

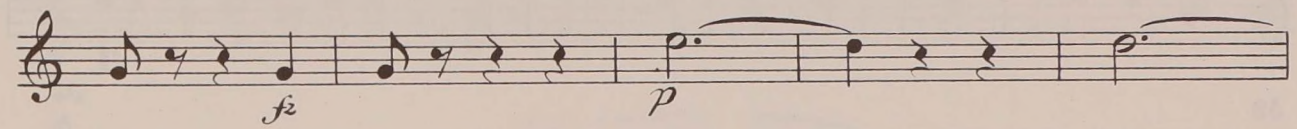

98

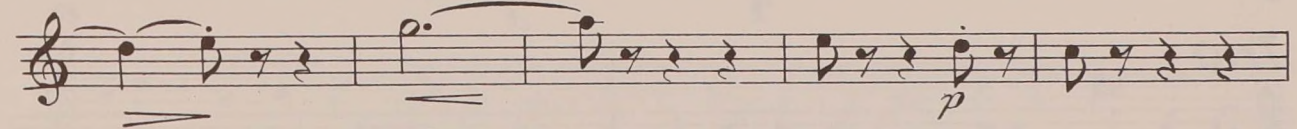

103

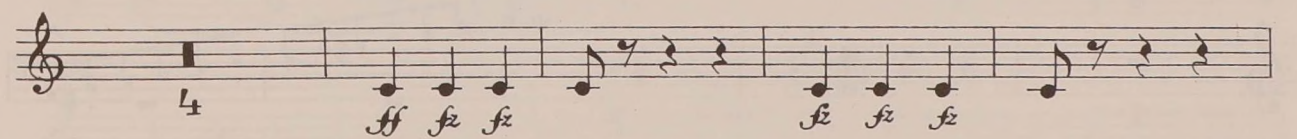

111

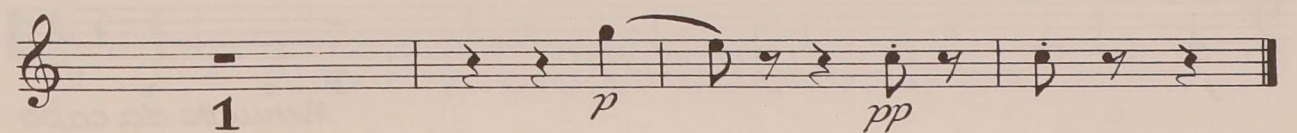

Menuetto  
Allegretto

III

in Sol/ $\frac{3}{4}$

1  
f

6  
1

11  
2 p f

17  
10 v.I.

32  
1

39  
1 f

Trio

45  
3 f fi

53  
1 v.I.

64  
1 f fi

1  
Menuetto da capo

Finale  
Allegro con spirito

IV

in Sol/G

1

7

*f*

11

16

22

VI.I

6

1.

32

2.

*f*

37

44

VI.I

19

*f*

68

82

1

2

3

4

5

1

2

88

1

*p*

3

94

100

105

111

118

140

151

156

170

175

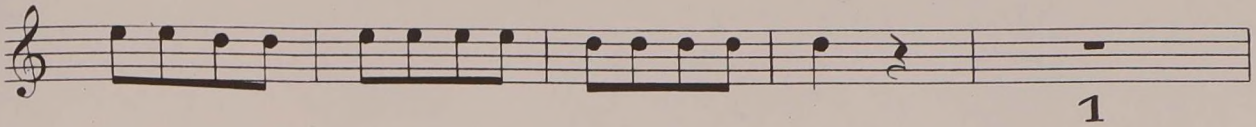

180

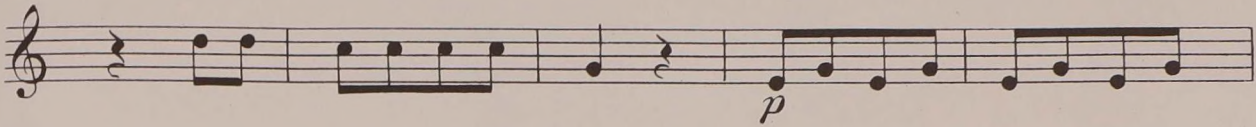

185

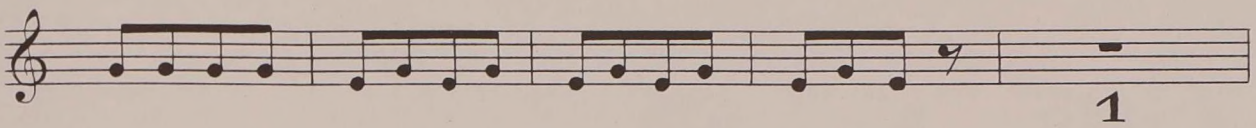

190

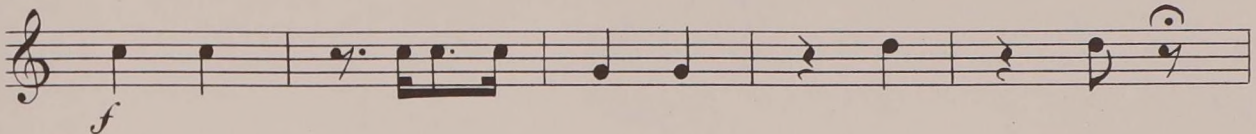

195

205 Fl.

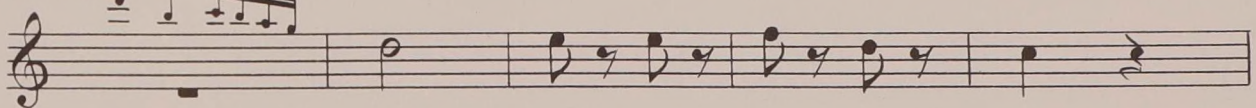

210

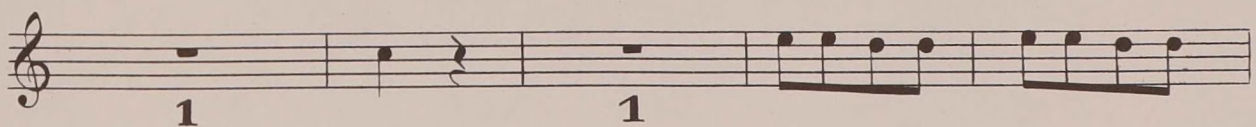

215

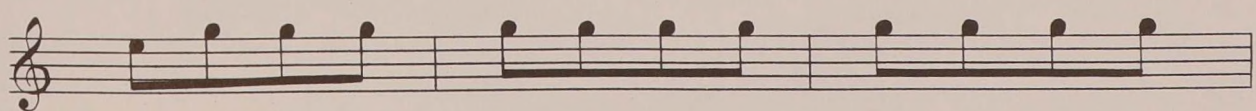

218

