

CASSE - NOISETTE

(Der Nussknacker)

Fagotto I.

I. OUVERTURE MINIATURE.

P. TSCHAÏKOWSKY, Op. 71a

Allegro giusto.

16 A 16 B *mf*

f 16 C 5 1 *mp* 5 *f* 2

pp *cresc.* *ff* *pesante*

D *p* *mf* *mp > p* 2

pp *pp* *pp* E 12 *p* 13 *Fag. II.*

mf F 16 G 16 H *pp cresc.* *ff*

sempre ff

Act I

N^o 1 Allegro non troppo

Scene I 10

T.S

sempre stacc
cresc

E
mf
sempre marc
cresc
f

dim
p

F
simile
poco a poco
cresc

meno
7 G 10
ff

Fagotto I.

N°2) MARCHE.

Tempo di marcia viva.

Fagotto I

- Staff 1: *cresc.*, *ff*, **G 6**
- Staff 2: *mf*, *f*, **H**, triplet
- Staff 3: *f* > *f*, triplet, *f* >
- Staff 4: *mf*
- Staff 5: *cresc.*, *f*, *ff*
- Staff 6: *f*, triplet, *f* > *f*
- Staff 7: *f* > *mf*
- Staff 8: *f*, *ff*

1st Bassoon

N^o 3 Petit Galop des Enfants et Entrée des Parents

Presto 20 12 1 A 4

Horn *p cresc* *f* *p cresc*

mf *ff* *f* *pesante*

B

sempre ff

Allegro 17 C

f

p

D

cresc *ff*

mf 1 3

E

mf *f* *ff*

2. 1^{te}
6. 1^{te}

Bassoons

N^o. 4 Scène Damsante

Andantino

Allegro vivo

Flauto 12

18 string Impetuos.

B oboes-clar. 7 Andantino Sost^o

Piu Andante C 6

Allegro molto vivace

cresc

D a. 2.

Molto piu presto

Tempo di Valse 8 E

Nº.4

Bassoons.

9.1^{re}
7.2nd

Sueta
Raploch

N^o 5 Scene et Danse du Gros-Vater

Andante

Andantino 9

Tempo I^{mo} Piu Allegro C

Moderato assai 12

ob. 7^{mo} Andante

Nº 5

1^{re} Bassoon

11

Piu mosso

Tempo I^{mo} 17

Piu mosso

6

cresc

E

L'istesso tempo

3

F

b \flat

mp

poco cresc

Tempo di Gross-vater

mf

cresc

ff

f

G

Allegro Vivacissimo

3

reparte 4 veces

I

II

Fine

Tempo I^{mo}

3/8

f

D.S.

Bassoon I

No 6. Allegro semplice (♩=132)

a 2

mp

A 15

ritenuto molto

pp *p* *pp* *a* *p* *pp*

à tempo **B**

Moderato con moto (♩=112)

ppp

a 4

6

C 11

D 2

Allegro, giusto

p *cresc*

mf *più allegro* (♩=152) **E** 2

cresc *ff*

p

cresc *f*

4 **F** 6

cresc

Molto assai (♩=92)

ff *p* *cresc* *pp*

4

No. 6.

Bassoon I

N^o 7 Scene Allegro vivo

N^o 7 Scene

5

a 4

ff marcato

Pochissimo piu mosso

ff

A

2

fff

4

sempre ff

fff

B

sempre ff

6

2

C

1

ff marcato

ff

1

fff

1

D.S. al

sempre fff

N°8 scene

Andante

18

1st Bassoon

Staff 9: Bassoon part, ninth system. Starts with piano fortissimo (p^o cresc), followed by forte (f), fortissimo (ff), fortississimo (fff), and ends with piano (p).

Staff 10: Bassoon part, tenth system. Starts with crescendo (cres), followed by forte (f) and fortissimo (ff) dynamics.

Staff 11: Bassoon part, eleventh system. Starts with pianissimo (pp), followed by crescendo (cres), mezzo-forte (mf) crescendo (mf cresc), and fortissimo (ff).

Staff 12: Bassoon part, twelfth system. Starts with pianissimo (pp), followed by crescendo (cres), mezzo-forte (mf) crescendo (mf cresc), and fortissimo (ff).

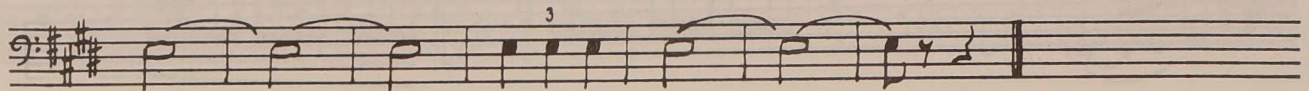
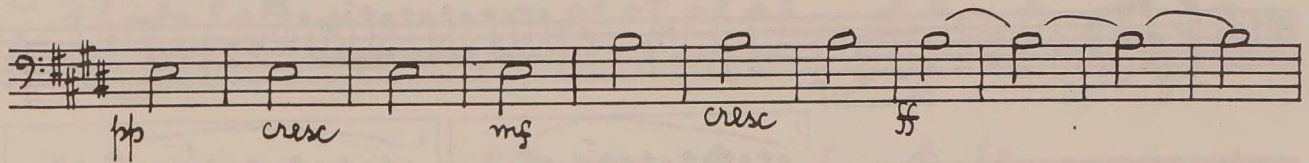
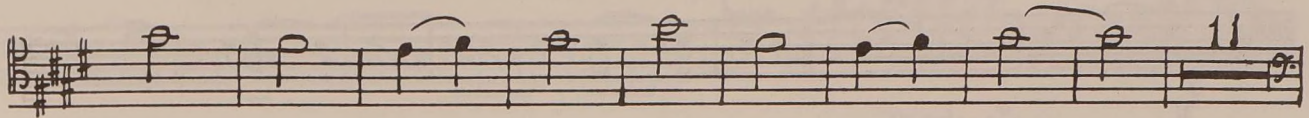
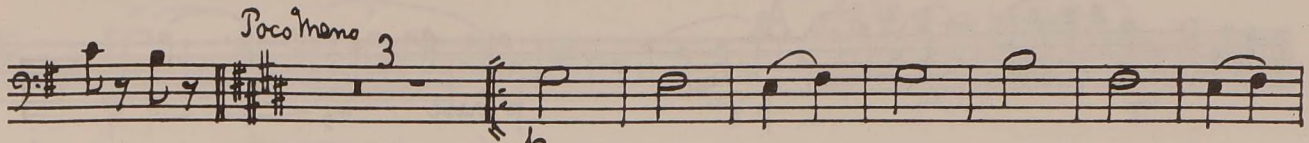

FINE ATTO I

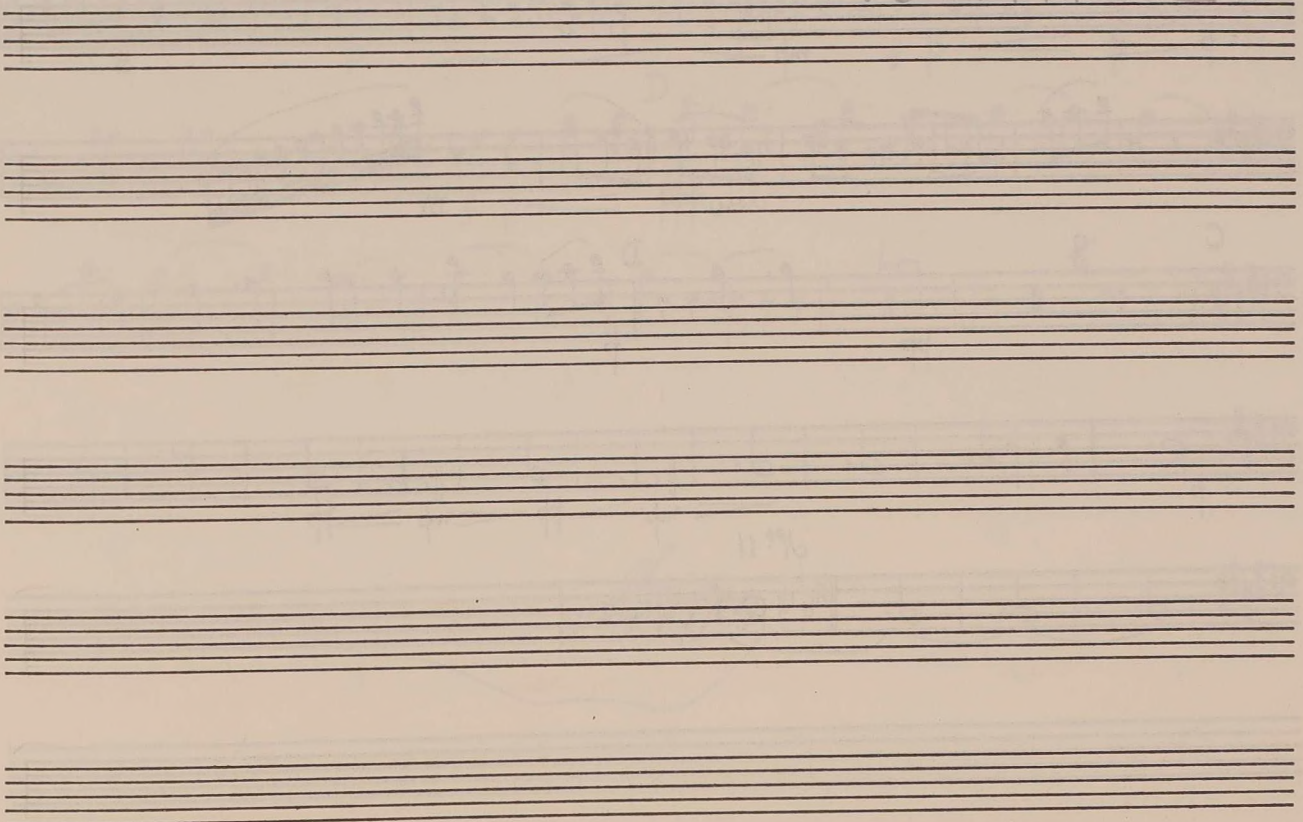

20 1st Bassoon *Andante* $\text{♩} = 60$

No. 10 Scene

2 7 1 1 2 1 7

mf *dim* *p* *p cresc* *mf* *f*

1 *f*

f **B**

ff

1 2 5

p *mp* *ff*

cresc *fff*

C 8 **D**

p *mp* *ff* *mp* *ff*

No. 11

1st Bassoon

N^o 11 Scene

Andante con moto

A

C

D

Allegro agitato

1st Bassoon

4-5

Eleventh system of musical notation, bass clef, 2/4 time signature. Dynamic markings include *f* and *ff*. The music continues with eighth notes.

Twelfth system of musical notation, bass clef, 2/4 time signature. Dynamic markings include *f* and *ff*. The music concludes with a double bar line.

Bassoons

1^{re} 23
2^{de} 21

N° 12 Divertissement a, Le chocolat

Allegro brillante

4 8 ① 7 a.2 ②

4 a.1 5 6 7 8 9 10 11 12 13 14 15 16 ③ ④ 3 sf

1 3 sf

⑤ Piu mosso sf

DANSE ARABE. Le Café

Allegretto.

Corno ingl

4 14 A 11

1 2 3

5

B

pp < cre - scen - do mf dim. > p

mf dim. p > pp

C 17 D 7 2

p p

p pp pp dim. morendo ppppp

Detailed description of the musical score: The score is for Bassoon I and consists of six staves. The first staff is in bass clef with a 3/8 time signature and includes a treble clef staff for the English Horn (Corno ingl). It features a 4-measure rest, followed by notes with first, second, and third fingerings. A 14-measure rest is followed by a section labeled 'A' with an 11-measure rest. The second staff contains a five-measure rest and notes with a fifth finger. The third staff is marked 'B' and includes dynamics from *pp* to *p* with the instruction 'cre - scen - do'. The fourth staff continues with dynamics from *mf* to *pp*. The fifth staff is marked 'C' and 'D' with rests of 17 and 7 measures, followed by notes with second and first fingerings. The sixth staff concludes with dynamics from *p* to *ppppp* and the instruction 'dim. morendo'.

passa a Mirretones
(Danza E)

Fagotto I.

C) DANSE CHINOISE. Le Thé

Allegro moderato.

sempre staccato

1 2 3 4
5 6 7 8
9 10 11 12
13 14 15 16
A 17 18 19 20
21 22 23 24
25 26 27 28
29 30 31

mf *sempre mf e staccato* *ff*

cre scen du

Fagotto I.

d) DANSE RUSSE, TRÉPAK.

Tempo di trepak, molto vivace.

1

f *f* *p*

1

mf *f* *f* *p*

A

mf *ff* *mf* *f* *ff* *mf*

f *ff* *mf* *f* *ff* *mf*

B

ff *f*

ff

f

C

ff *ff* *ff*

ff *f*

ff

Fagotto I.

f *stringendo*
sempre fff
Prestissimo.

e) DANSE DES MIRLITONS.

Moderato assai.
pp *mf*
f *p*
f

passa a China
(Gausa C)

N^o 12 f La mère Bigogne et les polichinelles

Allegro giocoso

30 N° 12. f

1st Bassoon

mf

mf f sf C

sf 2 3 4 5 6 7

sf

Allegro vivo

f cresc

D

sf

pesante

sf Poco più sff

E

mf cresc sff mf cresc

sff

XIII. VALSE DES FLEURS.

Tempo di Valse.

Fagotto I.

p cresc. - - - *f f pp*
H *mf mp cresc.*
f cresc. ff mf
mp cresc. - - - *f ff*
f ff ff
ff pp cresc. poco a poco
mf cresc. - - - *fff*
ff ff ff
ff ff p cresc. - - - *ff*
ff
p cresc. - - - *fff*

H I K L
 3 3 1. 3 2. 3 8

Fine.

Variation I pour le danseur

Tempo di Tarantella

Var II Danse de la Fée - Dragée

Andante non troppo

1st Bassoon

Vivace assai

Coda

11 7 A

poco a poco cresc

f f sf

B cresc

3 ff mf

cresc ff > mf cresc

ff f

D

cresc ff

N° 15 Valse Finale et Apotheose

Tempo di Valse

f. f. f. f.

mp cresc f

mp cresc

L'Apotheose

Meno Mosso

38 N° 15

1^{re} Basson (4)
