

CLARINETE 1<sup>ro</sup>

Orquesta Sinfónica de Madrid.

---

Número 213

DAPHNIS ET CHLOE

M. RAVEL

213

*Parinetes*

DAPHNIS ET CHLOE

- TOUTE REPRODUCTION  
PAR L'AUTOGRAPHIE OU LA  
COPIE SERA RIGOREUSE-  
MENT POURSUIVIE

CLARINETTES

Début des *Fragments Symphoniques*  
(2<sup>e</sup> Série)

155

C. B.

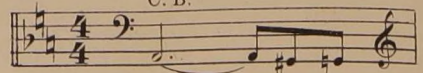

*(En la 7)*

Cl.  
*pp*  

156

*p*  

CLARINETTES

157

158<sub>a</sub> 2

159

160

161

162

2°

1°

163

CLARINETTES

da la vuelta el 10

CLARINETTES

2<sup>o</sup>  
*dim.*

166  
*pp*  
*pp* *cresc.*

1<sup>o</sup>  
*b<sup>o</sup>*  
167  
*3*

1  
*p* *cresc.*

*mf* *cresc.*

*mf*

CLARINETTES

168

ff

169

170

Solo pp

171

172

173

1 3 1<sup>o</sup> Solo p 6/8 4 1

Très ralenti.

174 au Mouv! Cédez très peu

au Mouv!

1 Fl.

Solo

Cédez pressez 175

Retenez 176 Très lent.

p expressif 3 mp 4 ppp 9

a4

**177** 6 Fl. Solo Retenu légèrement

Rall. **178** au Mouv! Cl. Retenu

**179** au Mouv! Pressez au Mouv! Pressez Fl.

**180** Vif **181** 2 Fl.

**182** Un peu plus animé. Cl.

**183** En animant toujours davantage.

**184** au 1<sup>er</sup> Mouv! vif avec un peu plus de langueur **185** Animez un peu. **186** En animant toujours

**187** Moins animé Cl.

CLARINETTES

188 Très lent.

189

Cl. *au del de La*

Cédez très peu. Pressez Plus lent.

190 au Mouv!

Cédez très peu.

Pressez Plus lent

191 Même mouv! plus lent.

Retenez peu à peu. Vons

192

Lent

193

*Cl. au del de La*

CLARINETTES

**194** *Animé*

**195** *Lent* *Animé*

**196**

**197** Fl.

Cl.

*mf*

**198** *ff*

a 2

**199** **200** *pte Cl.*

CLARINETTES

2<sup>e</sup> Cl.

1<sup>re</sup> Cl.

201

202

203

204

3

CLARINETTES

Cl.

*p* *mf* *f* *mf*

205

*p* *f* *mf*

207

*p* *mf* *f*

à 2

*mf* *f* *ff*

208

*f* *p* *f*

*p* *f* *mf* *ff*

CLARINETTES

209

mf ff pp 2 3

pp

3/4 3/4

2 3

4

1<sup>o</sup>

fff

210

1 2

5/4 5/4

Cl. B. 1<sup>re</sup> Cl.

pp

211

p

212

mp mf 2

CLARINETTES

CLARINETTES

à 2 *ff*

217 *ff*

à 2 *ff* 218 3

à 2 Cl. *p* 219

220 *ff*

221 *pp*

*p* *mf* *ff*

wl