

Fagot 2<sup>o</sup>

--68

En la Alhambra.

Serenata.

Bielton.

All<sup>to</sup> animato  $\text{C} \frac{6}{8}$

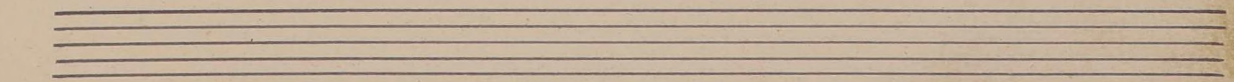
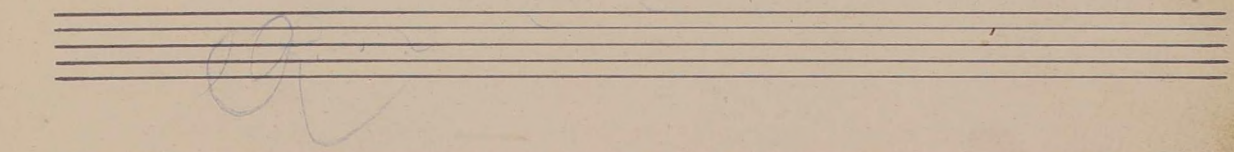
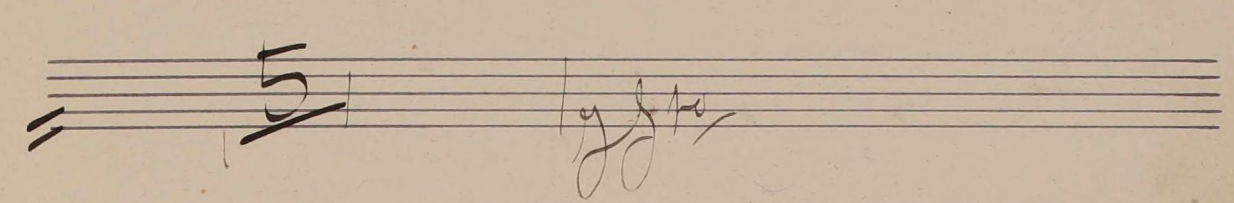
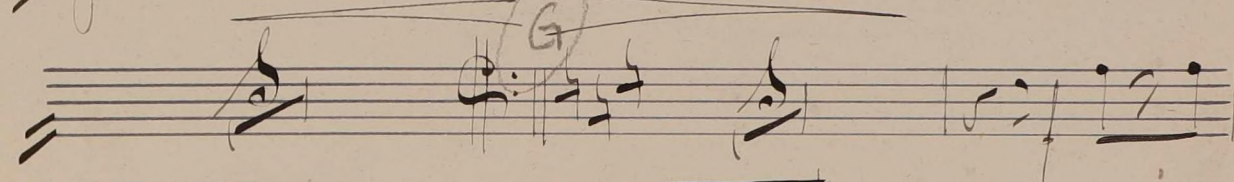
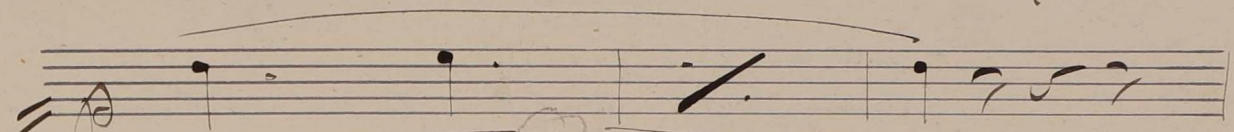
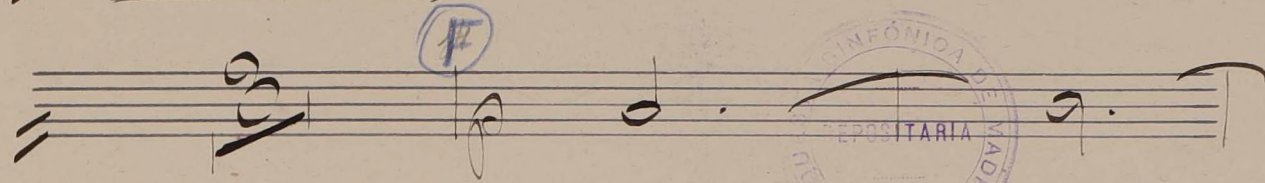
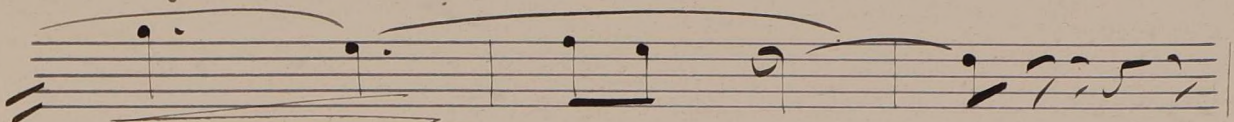
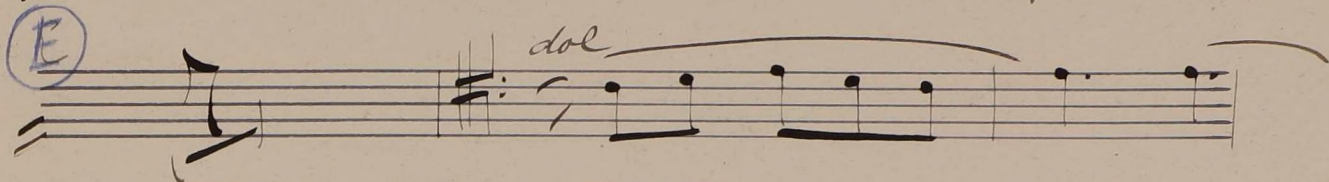
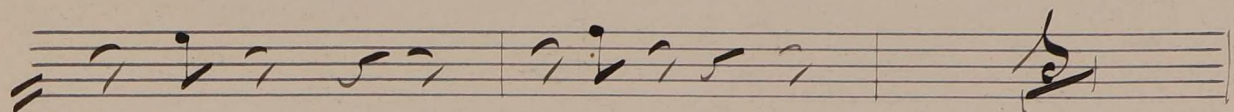
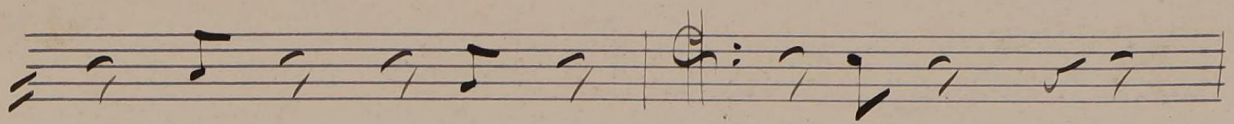

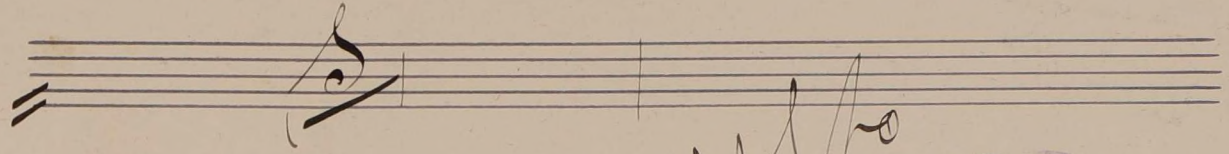
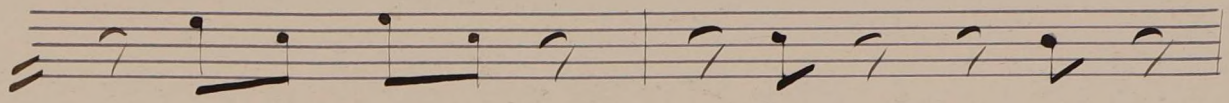
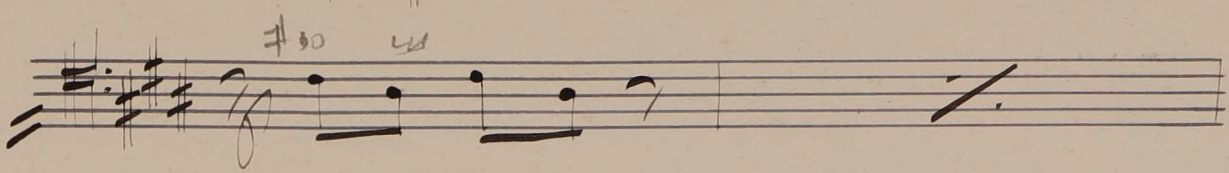
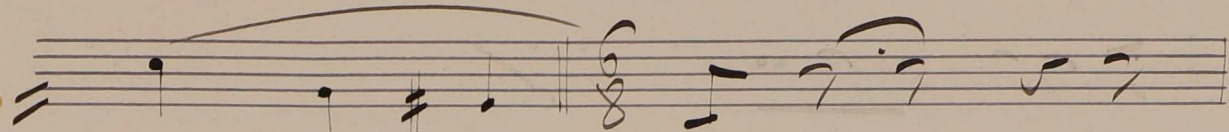
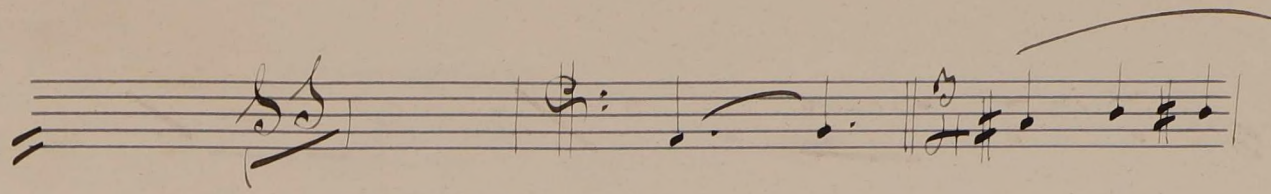

*Handwritten signature or initials, possibly 'J. H.'*

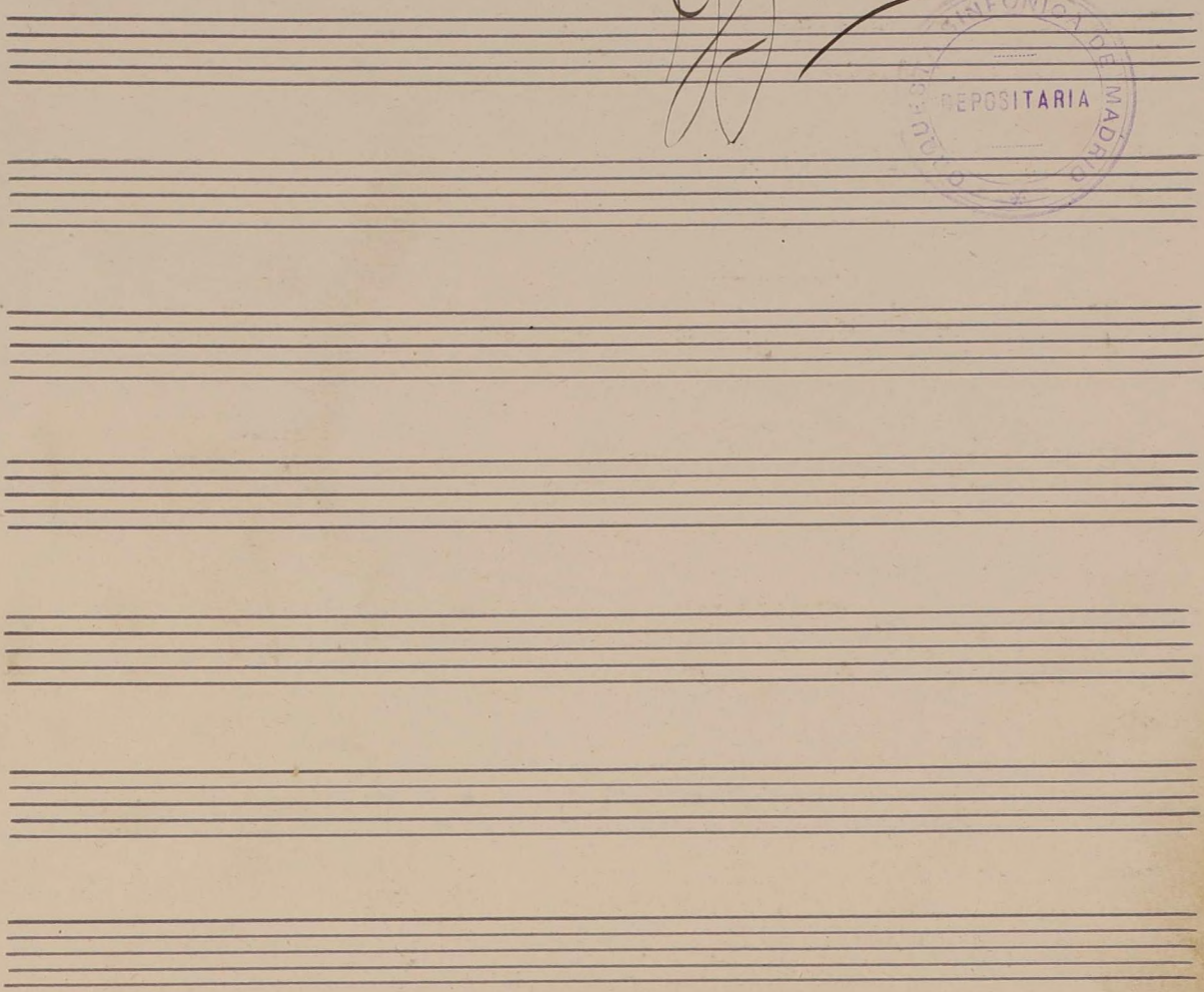

