

DON QUICHOTTE - SUITE

BURLESQUE DE QUIXOTTE

Viola

G. Ph. Telemann
(Dr. Felix Schroeder)

1 Overture

[Maestoso]

1. 2.

1 2 3 4 5 6

7 35 40 45

[f] [p] [mf]

Viola

Viola

[Tempo I]

2 Le Reveil de Quixotte

[Don Quichottes Erwachen]

3 Son Attaque des Moulins à Vent

[Sein Angriff auf die Windmühlen]

Très vite

Viola

4 Les Soupirs amoureux après la Princesse Dulcinée

[Die Liebesseufzer nach der Prinzessin Dulcinée]

[1 × p, 2 × pp]

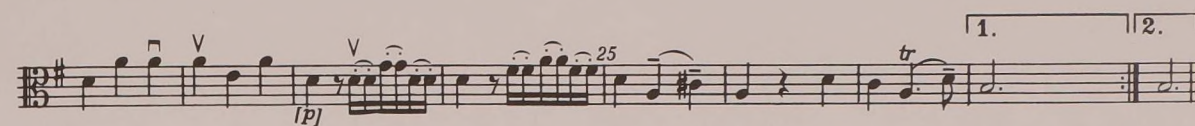
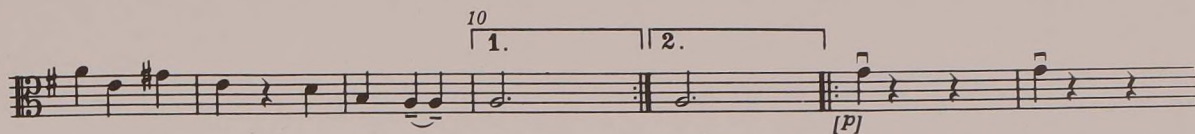

5 Sanche Panche berné

[Der geprellte Sancho Pansa]

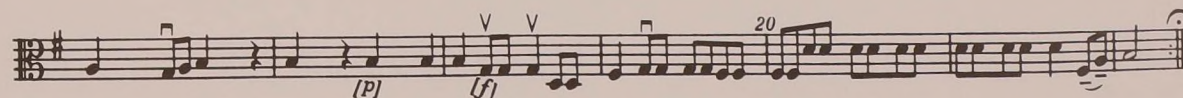
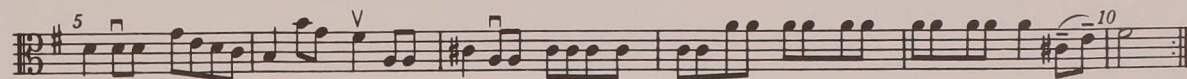
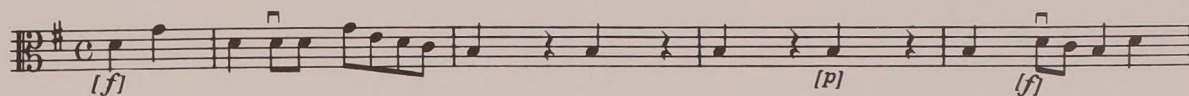

6 Le Galope de Rosinante [Der Galopp der Rosinante]

7 Celui d'Ane de Sanche [Der Galopp des Esels Sancho Pansas]

8 Le couché de Quixotte [Don Quichottes Ruhe]

Da capo [al Fine]