

SUITE,

TIRÉE DU BALLET

LE LAC DES CYGNES.

Corno II (F)

No. 1 SCÈNE

Peter Tschaïkowsky

Moderato

*cresc.*

14 Ob.I.

1 Corno II

stringendo

Più mosso

2

4

fff

10

# No. 2 VALSE

## Corno II (F)

INTRADA

Tempo di Valse

6 6

VALSE

# Corno II (F)

1

*ff*

1

*ff*

2

*p*

8

3

8

8

### Corno II (F)

# Corno II (F)

1

*ff*

7 *p*

*p* *p*

3 1 1 2. 1 8 14 1. 2

2. 2 9 *p* *p*

4 10 15 1. 1 2. 1

11 *f*

*ff*

1 1 2. 1 12 16 13 6

### Corno II (F)

### Corno II (F)

### No. 3 DANCES DES CYGNES

**Allegro moderato**  
 25 1 10

The notation shows a treble clef and a common time signature (C). The first staff has a whole rest for 25 measures, followed by a first ending bracket containing measure 1, and another whole rest for 10 measures. The second staff contains a melodic line for Flute (Fl.), Oboe (Ob.), and Clarinet (Cl.). The third staff contains a whole rest for the Corno II part. The piece concludes with a double bar line and a fortissimo (*ff*) dynamic marking.

### No. 4 SCÈNE

**Andante** 7 **Arpa (Cadenza)** **rit. molto** 1 **Andante non troppo** 25 **riten.** 2 **Più mosso** 3 14 **Cor. I** 9

The notation shows a treble clef and a common time signature (C). The first staff has a whole rest for 7 measures. The second staff has a whole rest for the Arpa (Cadenza) part. The third staff has a whole rest for 25 measures. The fourth staff has a whole rest for 9 measures. The fifth staff has a whole rest for 3 measures. The sixth staff has a whole rest for 14 measures. The piece concludes with a double bar line.

### Corno II (F)

4 9 5 V-no Solo 12 ritenuto 6 Tempo I 20

V-no Solo

2 Corno II 1

*pp*

## No. 5 DANSE HONGROISE. CZARDAS

(Чардаш)

Moderato assai

*f*

1 Allegro moderato

*p*

*f*

16 Corni III-IV

2 Vivace

11 Corno I

*p*

# Corno II (F)

Corno II

*p cresc.* *ff* *ff*

1 9

2 3 4 5 6

7 8 9 10 11 12

13 14 15

1-15

3 4

# No. 6 DANSE ESPAGNOLE

## Corno II (F)

Allegro non troppo (Tempo di bolero)

### Corno II (F)

**2**

**3** *Lo stesso tempo*  
18

**4** *Più mosso*  
2

# No. 7 DANSE NAPOLITAINE

## Corno II (F)

Allegro moderato

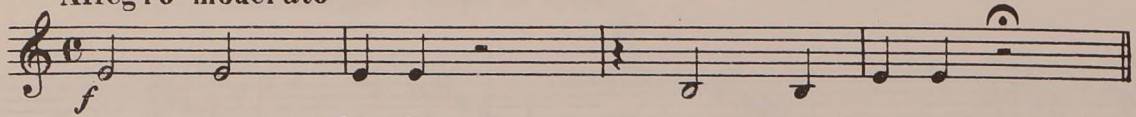

1 Andantino quasi moderato

19

Molto più 4 mosso

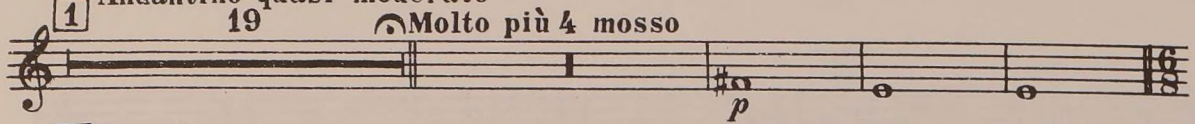

2 Presto

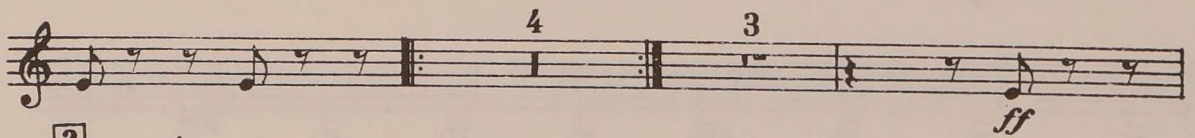
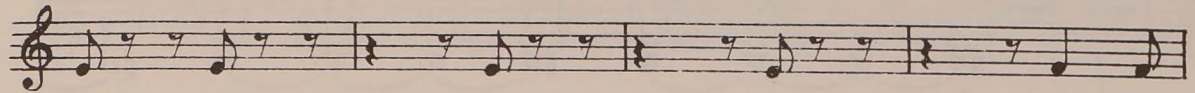
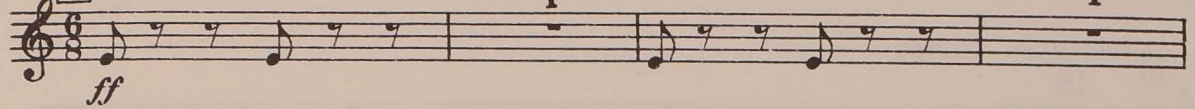

3

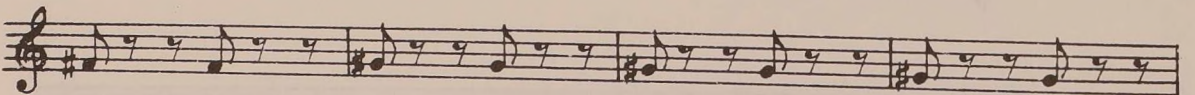
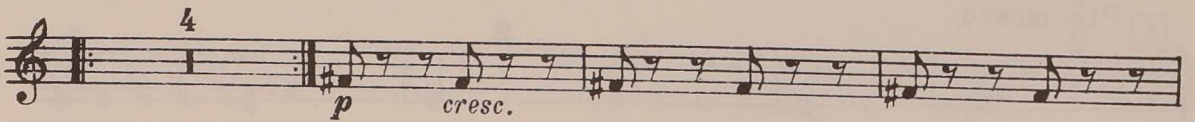
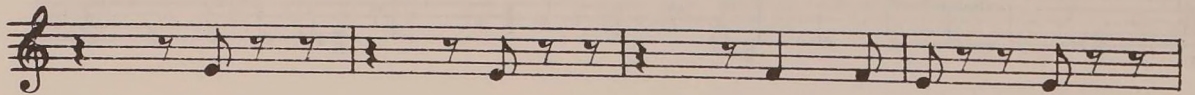
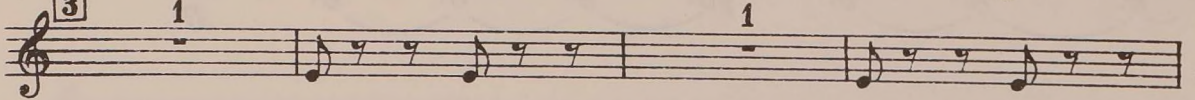

4

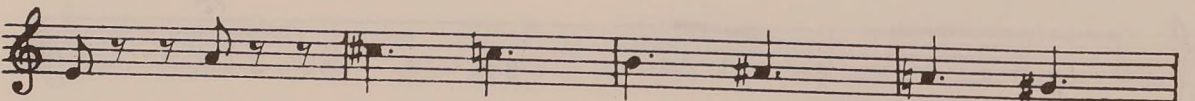
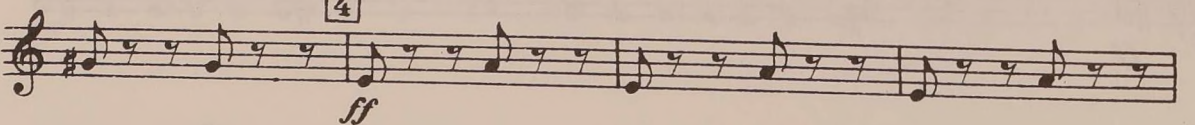

### Corno II (F)

### No. 8 MAZURKA

Tempo di mazurka

## Corno II (F)
