

Flauta 2<sup>a</sup>

2<sup>a</sup> Sinfonia en Re menor.

por

R. Chapi.

Adagio

All.° apasionato

- loco* (top staff)
- dal* (second staff)
- dal* (third staff)
- nit.* (fourth staff)
- dal:* (fourth staff)
- dal* (fifth staff)
- pp* (fifth staff)
- pin cres* (sixth staff)
- cres* (seventh staff)
- dal* (seventh staff)
- dal* (eighth staff)
- pp* (ninth staff)

The score concludes with a large, decorative flourish at the bottom right.

- mf* (mezzo-forte) at the top left.
- mf* and *mf* markings on the second staff.
- mf* and *mf* markings on the third staff.
- mf* and *mf* markings on the fourth staff.
- mf* and *mf* markings on the fifth staff.
- mf* and *mf* markings on the sixth staff.
- mf* and *mf* markings on the seventh staff.
- mf* and *mf* markings on the eighth staff.
- mf* and *mf* markings on the ninth staff.
- mf* and *mf* markings on the tenth staff.

Other annotations include *cres.*, *loco*, *cres. - un. - bow.*, and *cres. molto.* The score concludes with a double bar line and a fermata.

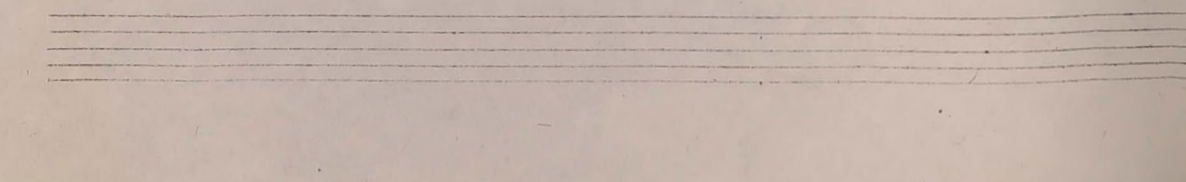

Handwritten signature or flourish at the bottom right of the page.

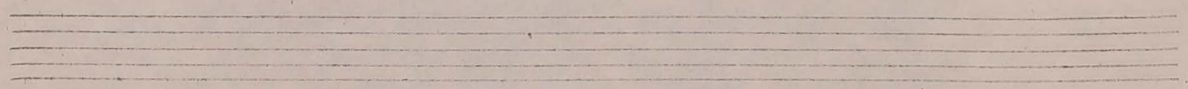

*loc* *mol.*

*rit.* *a pp.* *dol.* *pp*

*pim cres* *cres*

*8va* *pp*

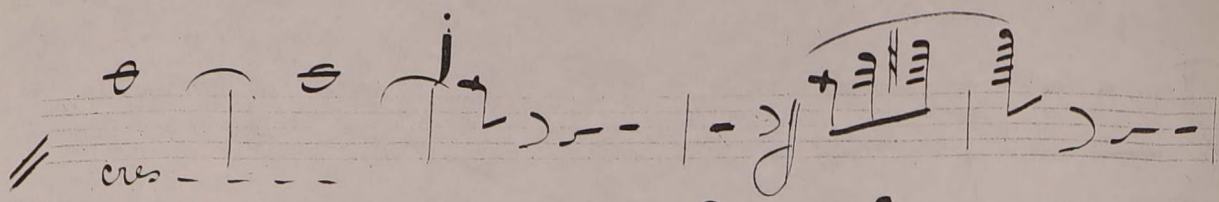
*crs* 

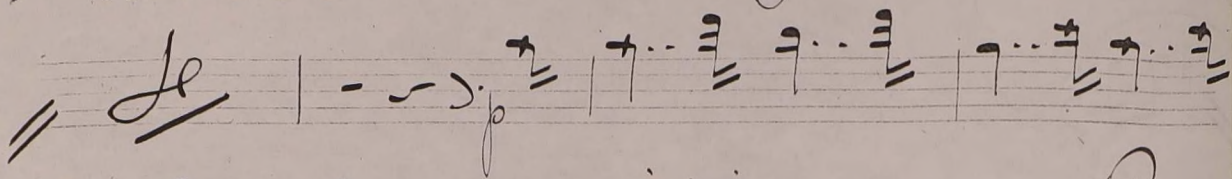
*le* 

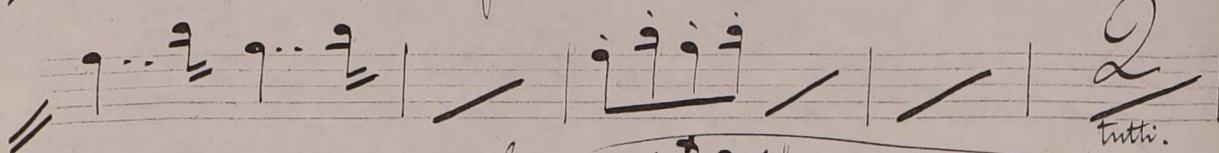
 **2**  
*tutti.*

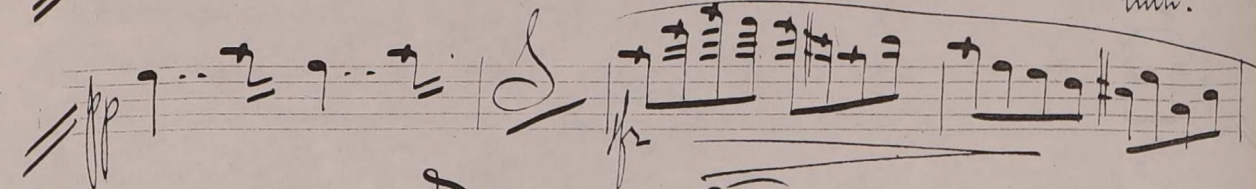

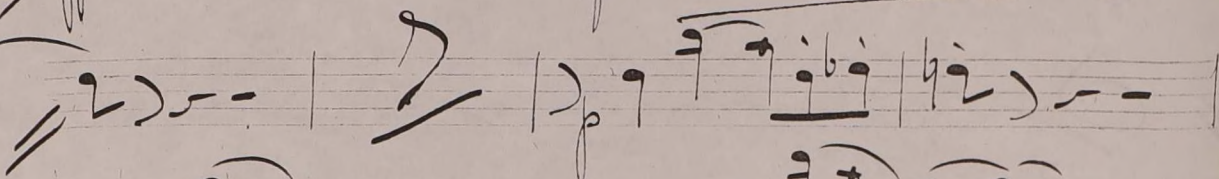

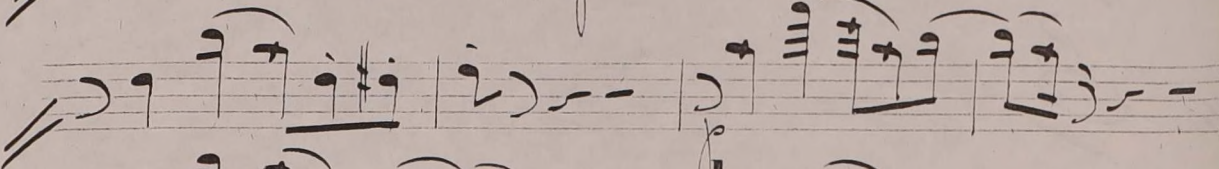

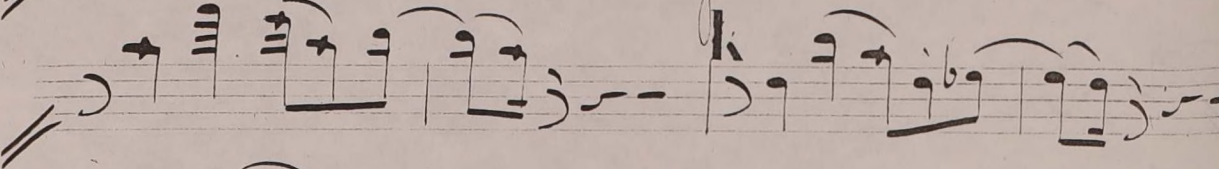

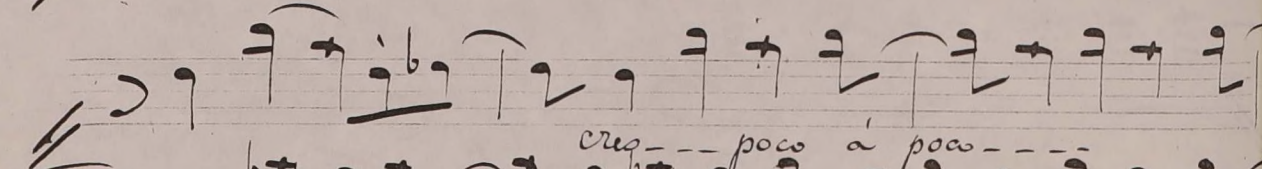

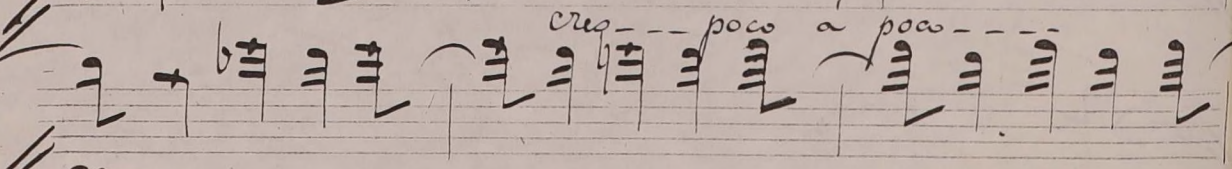
*crs* *poco a poco* 

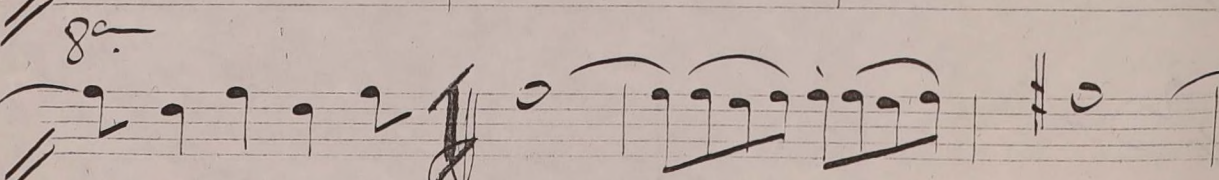
*8c.* 

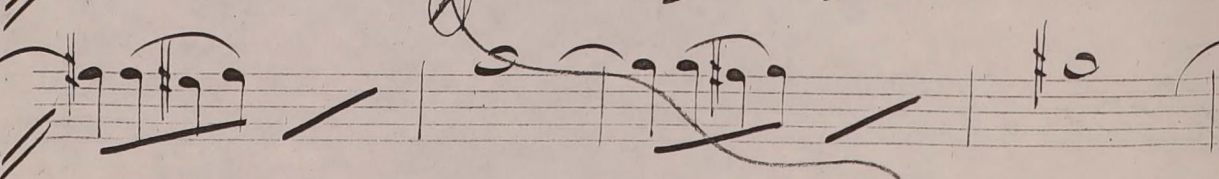

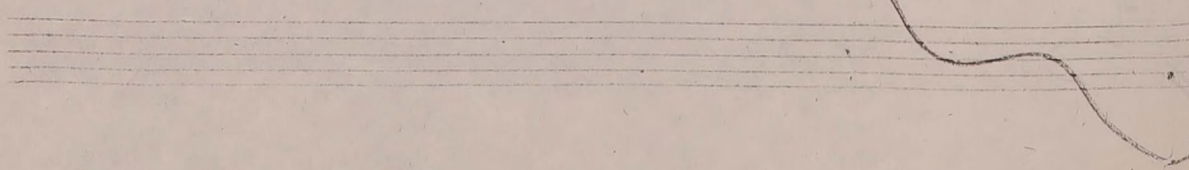

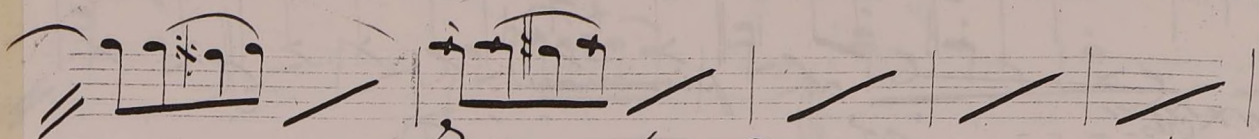

*Buffa forra.*

*cres*

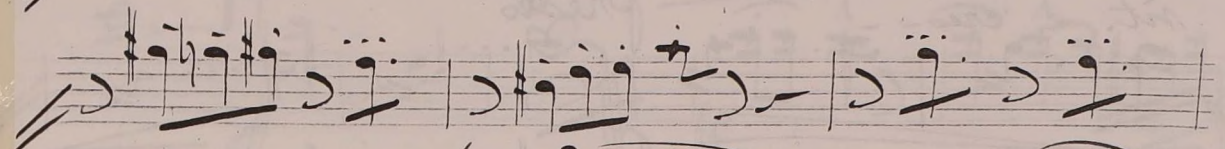
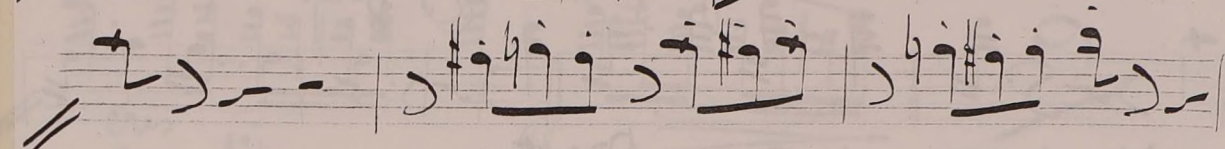
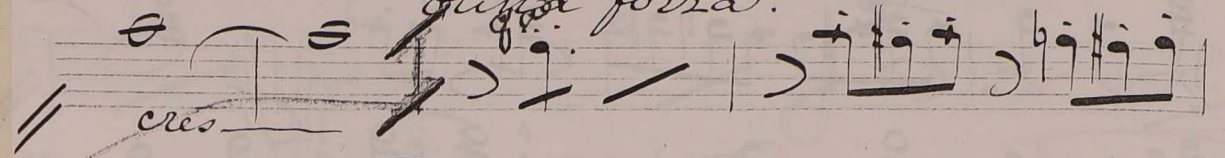

*loco*

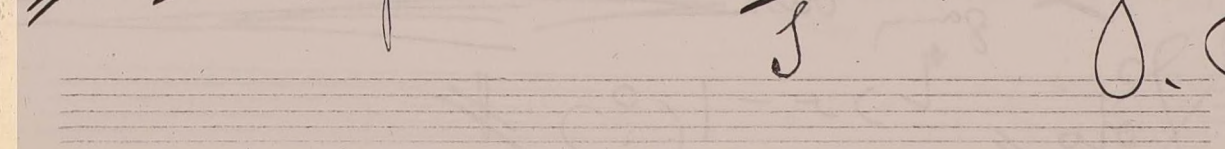
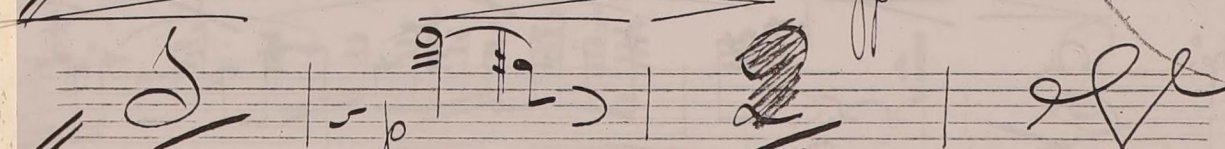
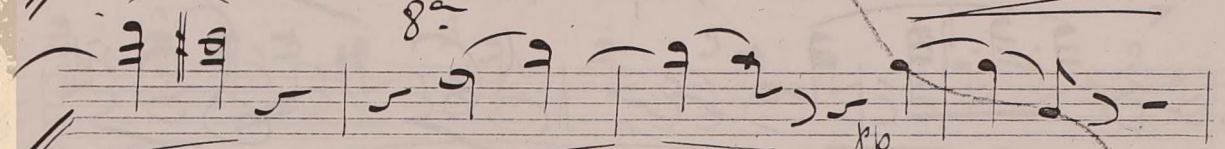
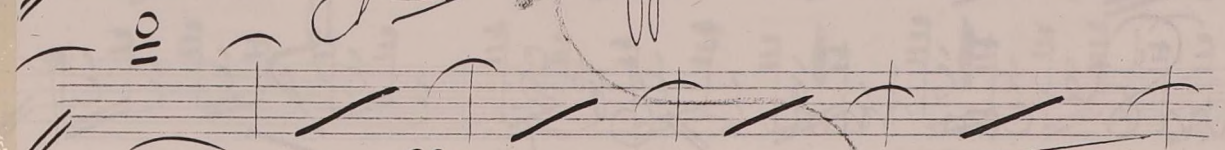
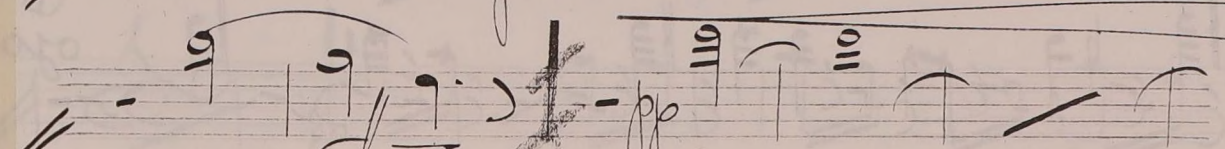
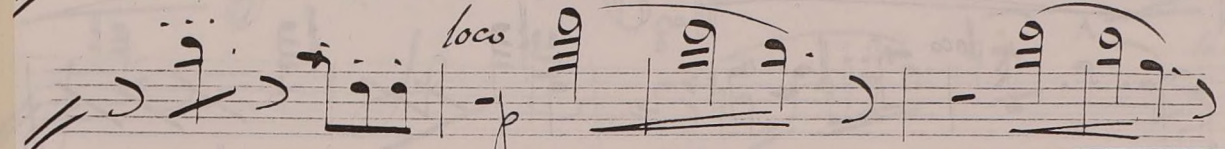

*piu mosso.*

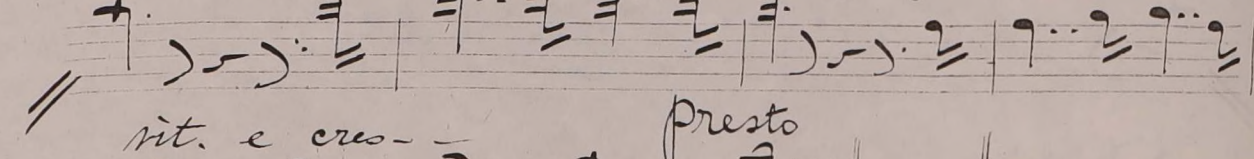
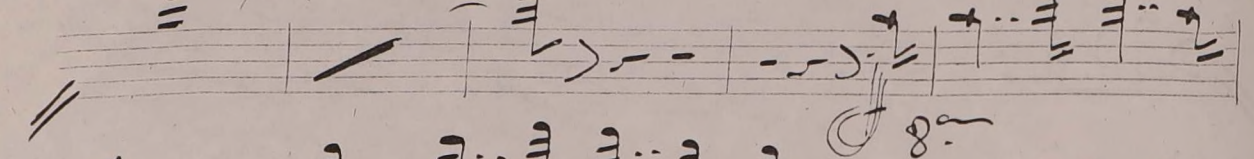
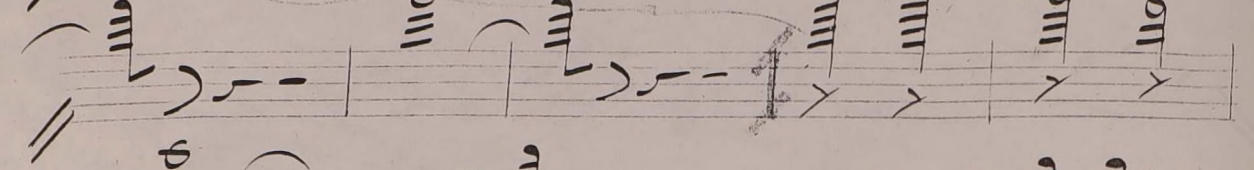
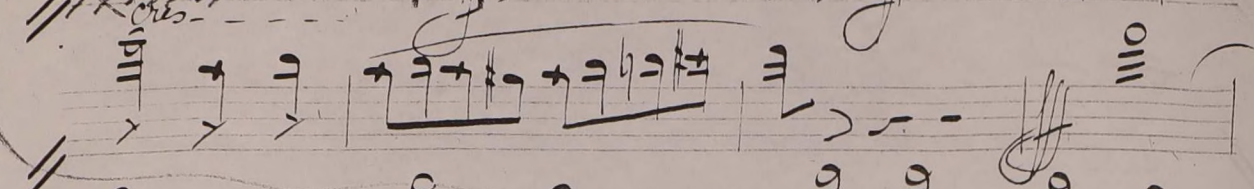
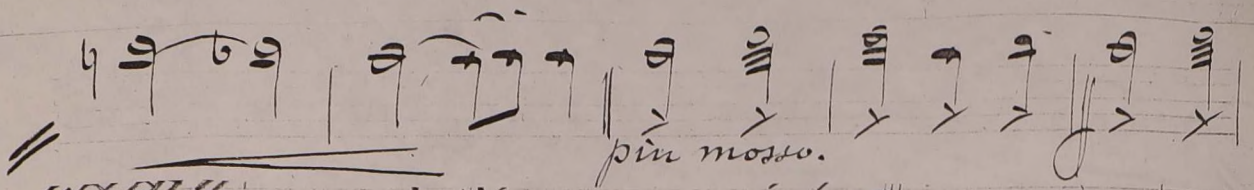

*rit. e cres.* *presto*

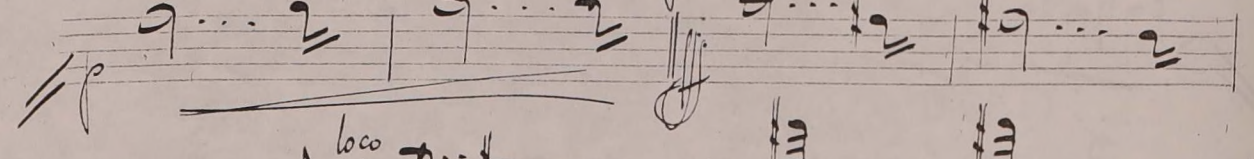

*loco*

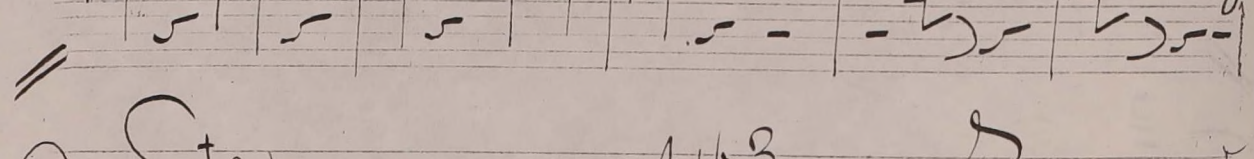
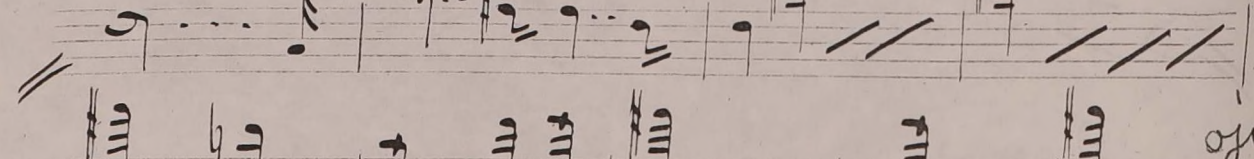

*Andte con moto*

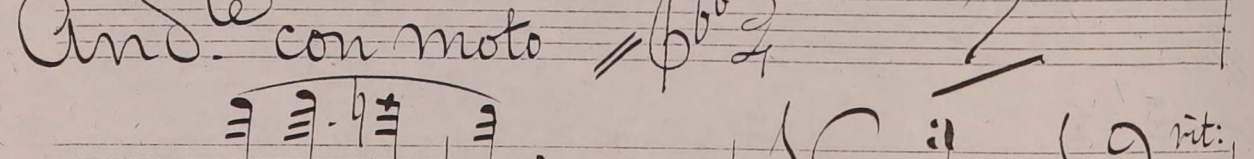

*rit.*

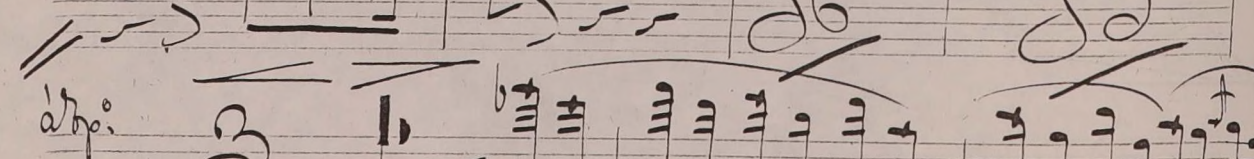

*alleg.* *gany* *cres.*

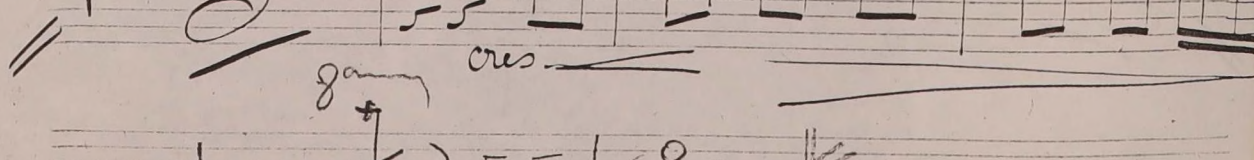

*alleg.*

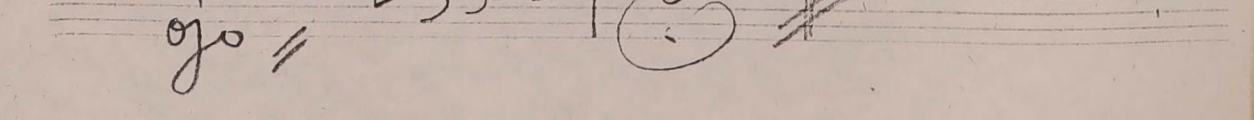

سر دره | در خلد دره | در خلد دره | سر دره | سر دره |

سر دره | سر دره | سر دره | سر دره | سر دره |

سر دره | سر دره | سر دره | سر دره | سر دره |

سر دره | سر دره | سر دره | سر دره | سر دره |

سر دره | سر دره | سر دره | سر دره | سر دره |

سر دره | سر دره | سر دره | سر دره | سر دره |

سر دره | سر دره | سر دره | سر دره | سر دره |

سر دره | سر دره | سر دره | سر دره | سر دره |

سر دره | سر دره | سر دره | سر دره | سر دره |

سر دره | سر دره | سر دره | سر دره | سر دره |

سر دره | سر دره | سر دره | سر دره | سر دره |

Handwritten signature or flourish at the bottom right of the page.

8<sup>a</sup>

101

loco

*cres*

*dim*

8<sup>a</sup>

*cres*

8<sup>a</sup>

*cres*

*cres*

*dim poco a poco.*

*sempre dim*

loco

*dol.*

8<sup>a</sup>

loco

Scherzo. Presto. *(rit. Marcia 2.)*  $\frac{3}{4}$   $\text{ff}$   $\text{20}$

This is a page of handwritten musical notation, likely a score for a piano or similar instrument. The page contains approximately 12 staves of music. The notation includes various note values, rests, and dynamic markings. Key performance instructions include:

- rall. un poco* (rallentando a little)
- rall. un poco piu di loco* (rallentando a little more in place)
- piu rall, e dim* (even more rallentando and diminuendo)
- f a dp.* (forte to dynamic piano)
- cres.* (crescendo)
- loco* (in place)
- dim* (diminuendo)

Sal

*f* *ralle - un poco*  
*un poco più rale, e dim*  
*più rale. e dim*  
*à pp. 8<sup>a</sup>*  
*crs*  
*loco*  
*dim*  
58 | 26

*cres*

*cres*

*pp*

23

20

A series of ten staves of handwritten musical notation. The notation is dense, featuring many slurs and dynamic markings including *pp*, *ff*, and *loco*. The first staff has a large "8" written above it. The notation is written in a cursive, handwritten style. A vertical line is drawn on the right side of the page, separating the main body of music from a final section on the right.

49

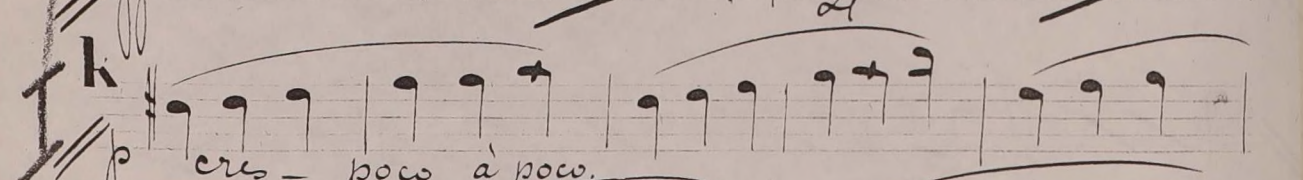
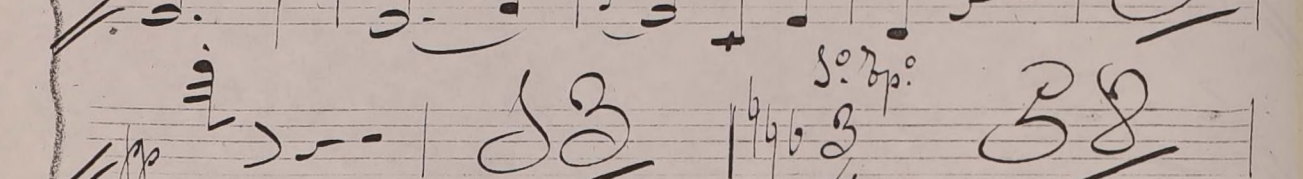
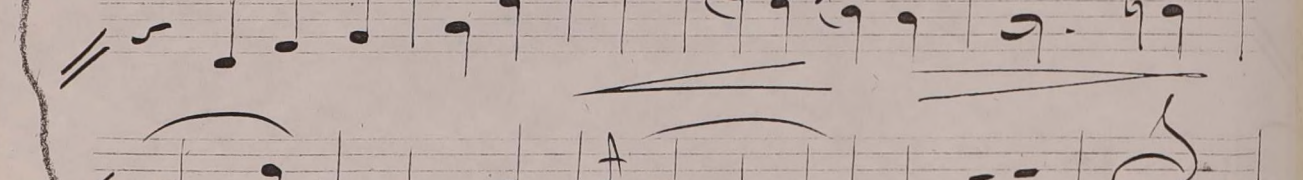
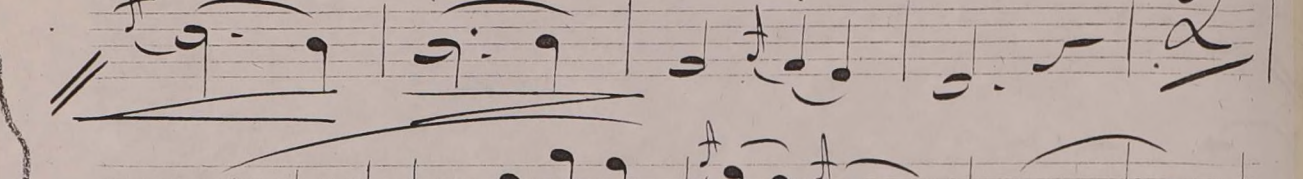
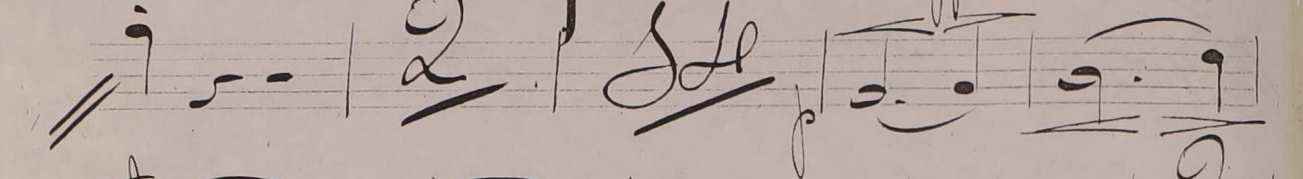
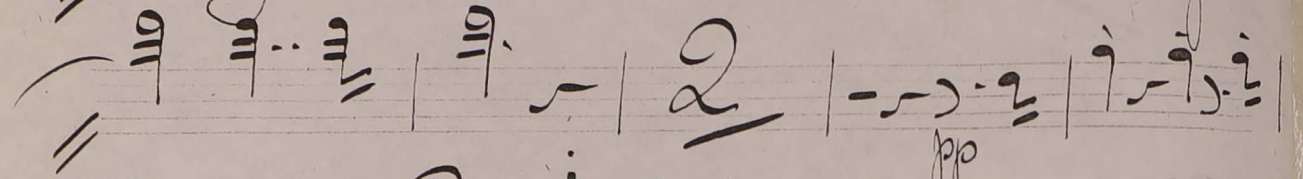
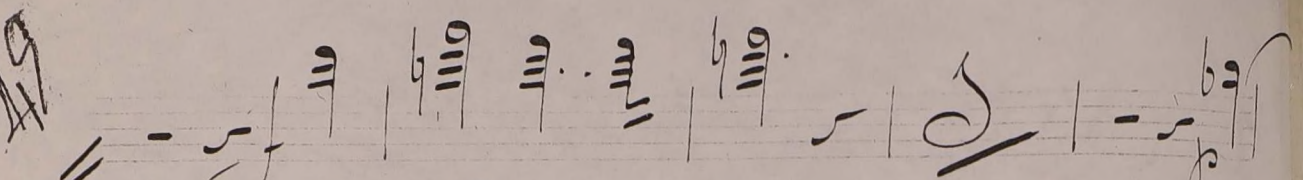

*crs - pow a pow.*

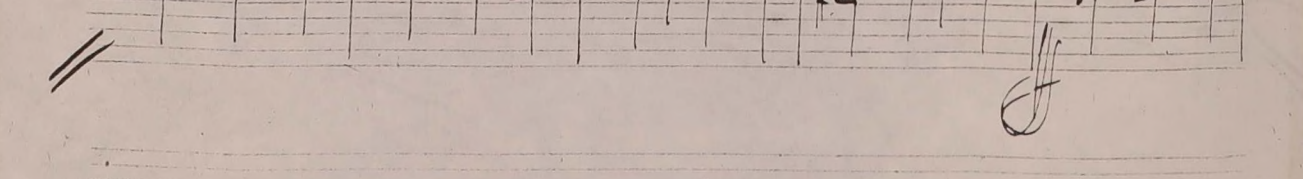
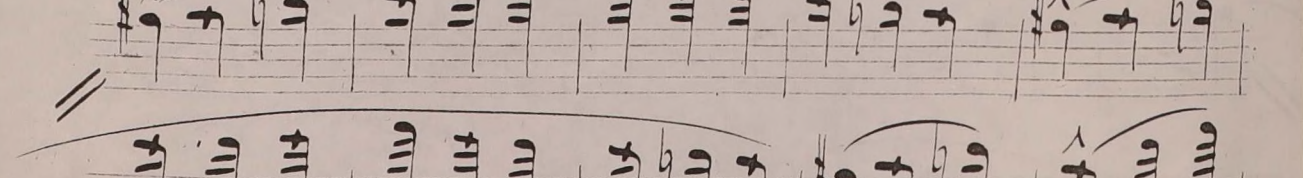
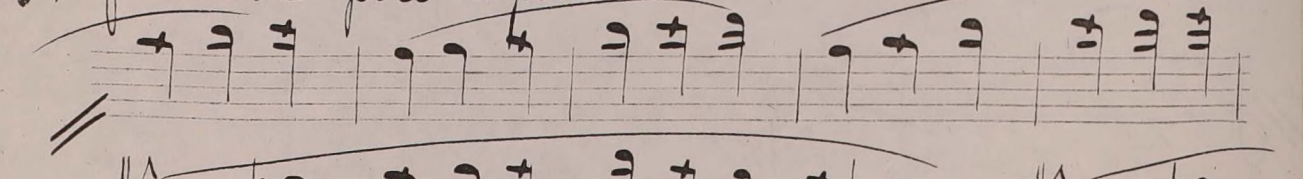

*Final. Andte*

*Molto. all. è vivace*

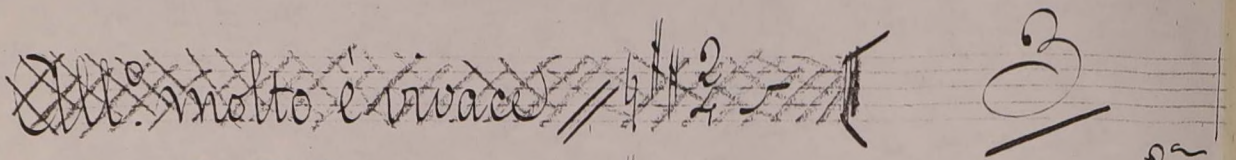
~~All. molto è vivace~~ 

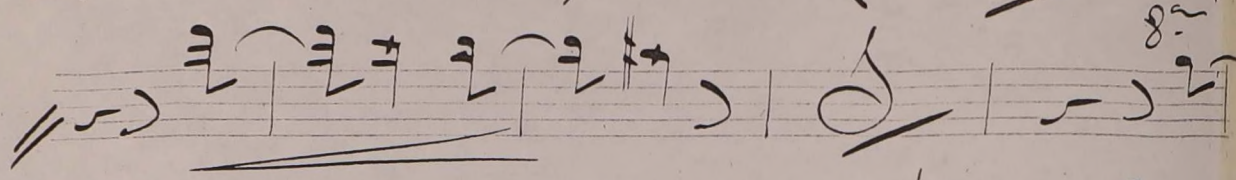

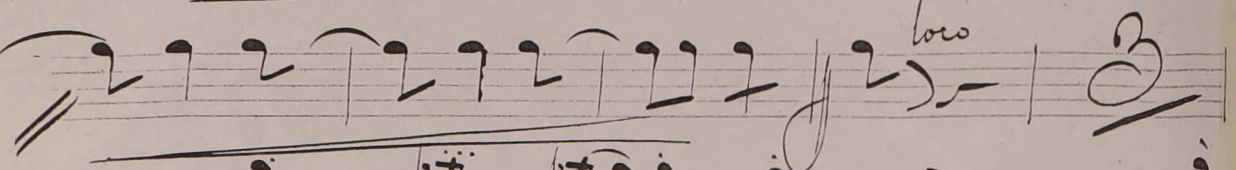

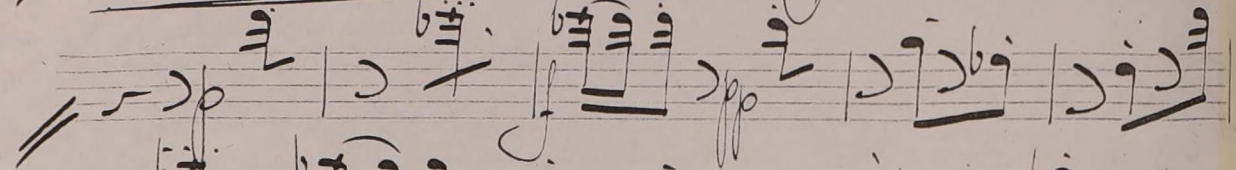

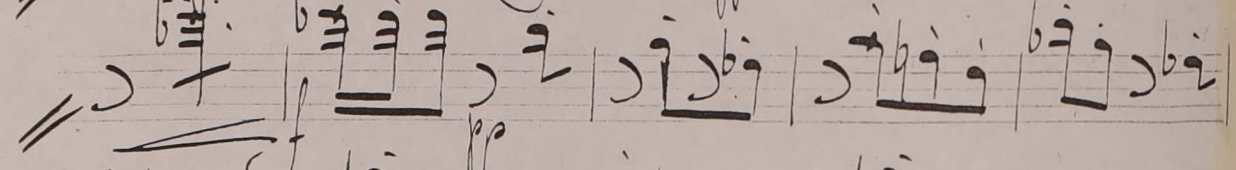

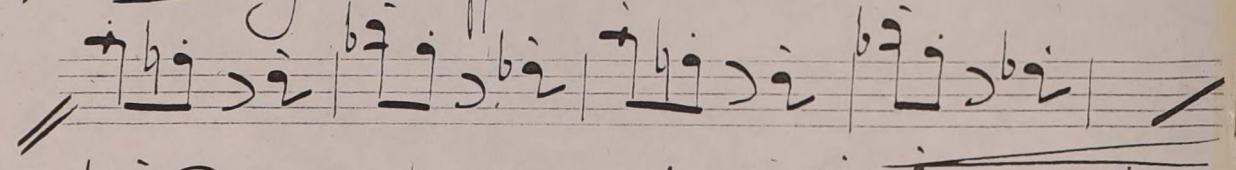

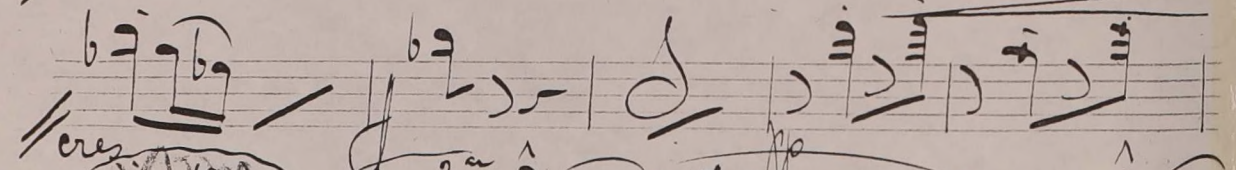

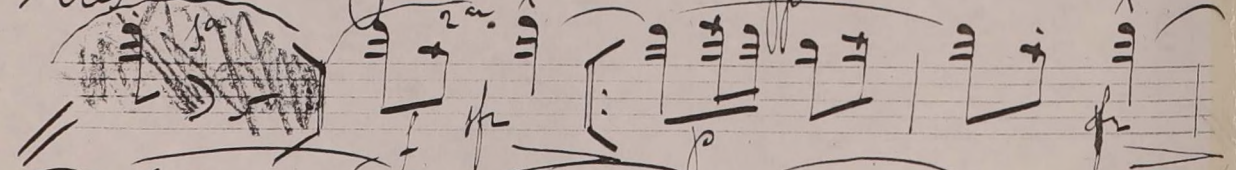

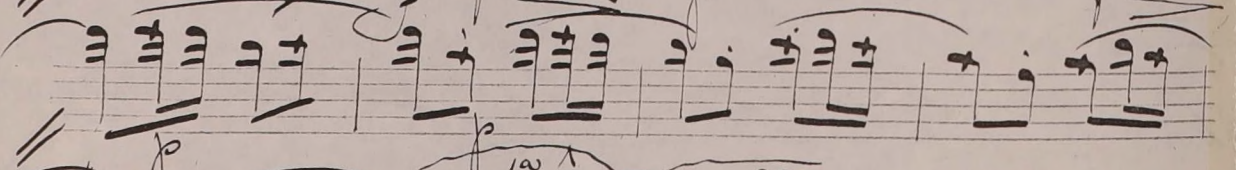

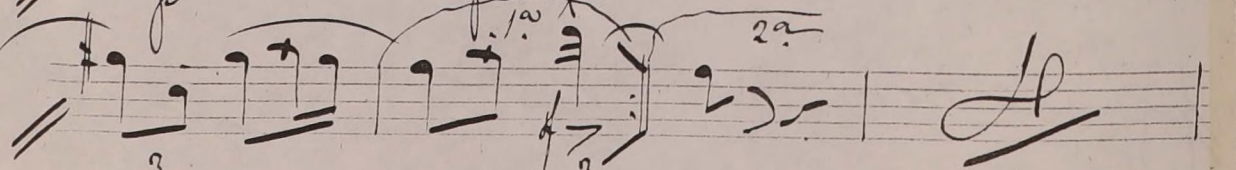

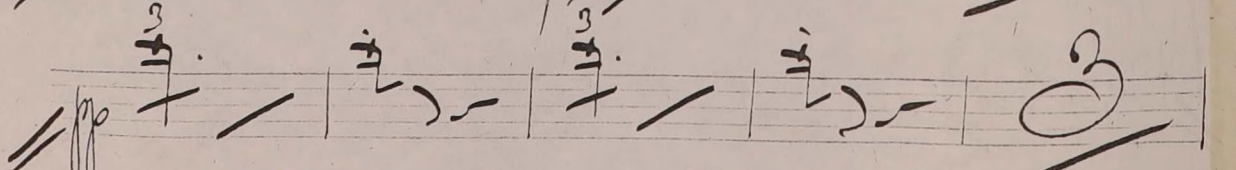

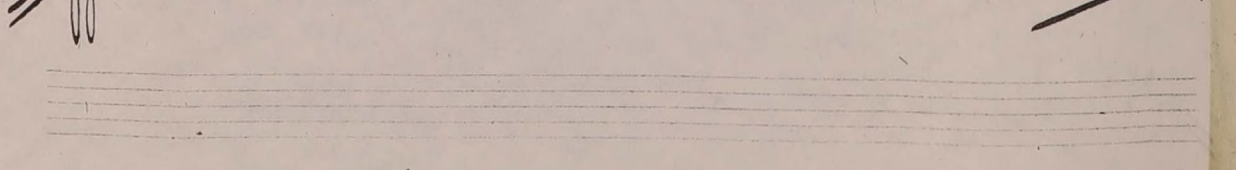

Handwritten signature or flourish at the bottom right of the page.

Eleventh staff of handwritten musical notation, showing a continuation of the piece.

Twelfth staff of handwritten musical notation, concluding the piece with a final melodic line.

