

I^o TACET :

CUERDA SOLA

FAGOT-II:

= SONATA - V. =

VIII XXXI

All.^o et spiritoso assai. $\text{11} \frac{\text{B}}{\text{B}}$ $\frac{3}{4}$ *mf*

p

pp

f *p* *f*

rall. *f*

p *f*

p

p

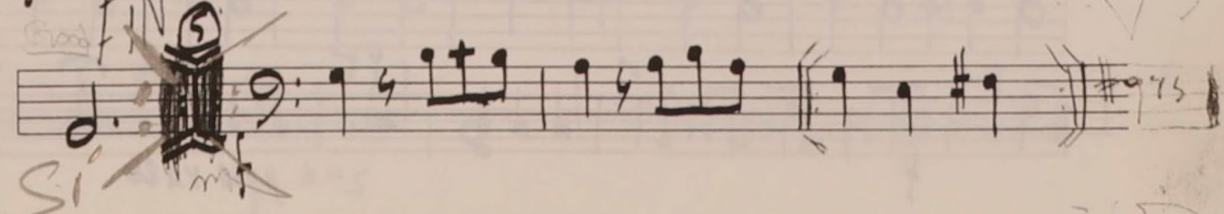
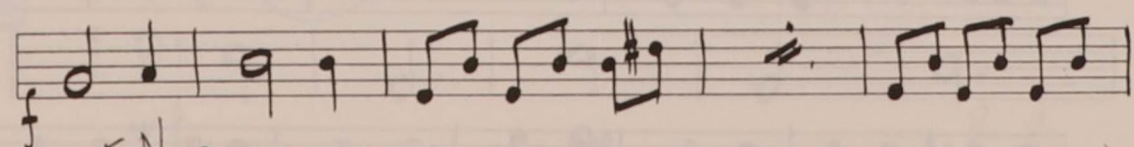
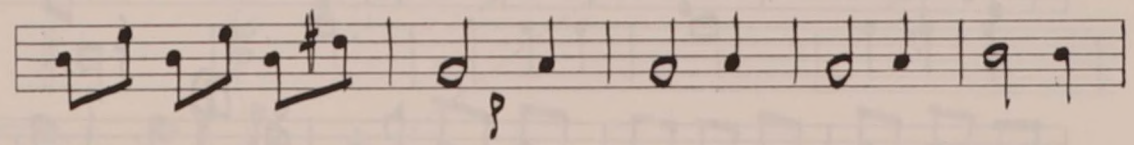
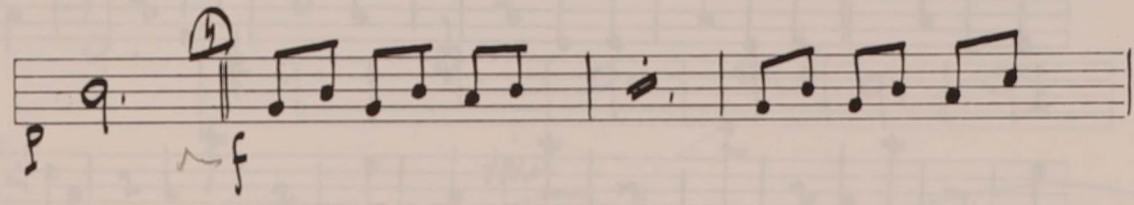
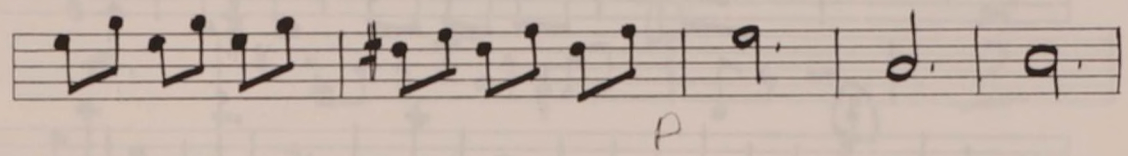
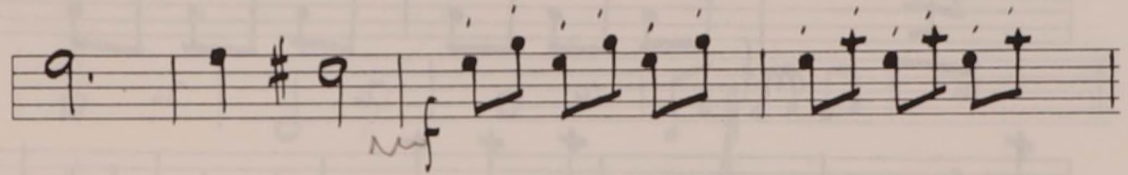
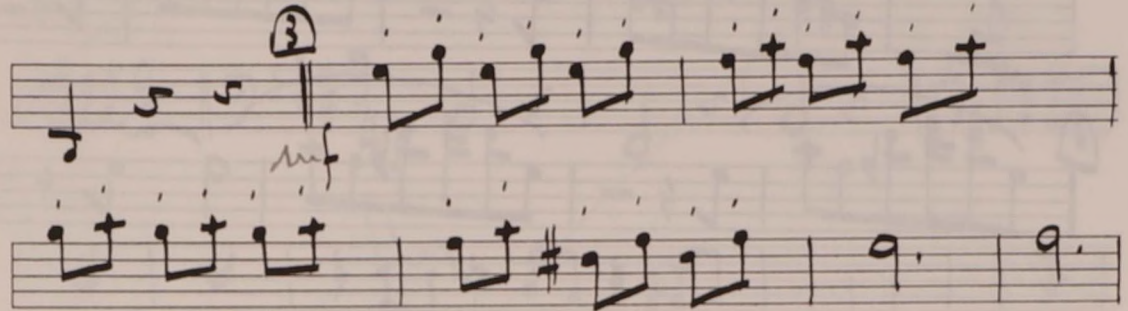
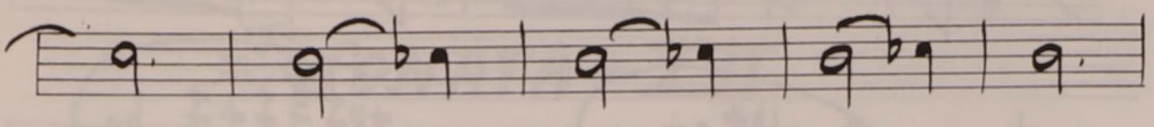
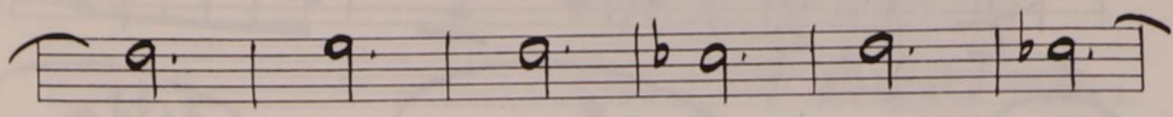

Dynamic markings: *f*, *pp*, *mf*, *p*, *f*, *pp*.

Tempo/Performance markings: *rall*, *2^a x poco rall*.

FAGOT-II^o

= SONATA - XVII.

all^o || 9:## 3/4

mf

dim

pp

mf

p

mf

p

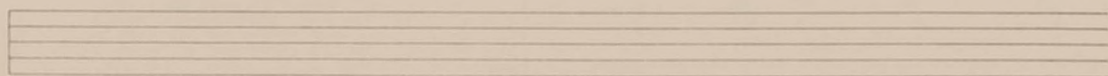
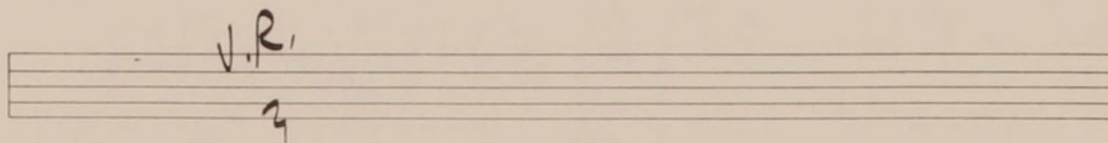
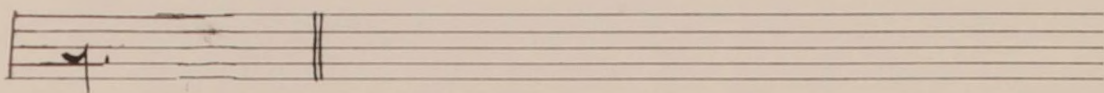
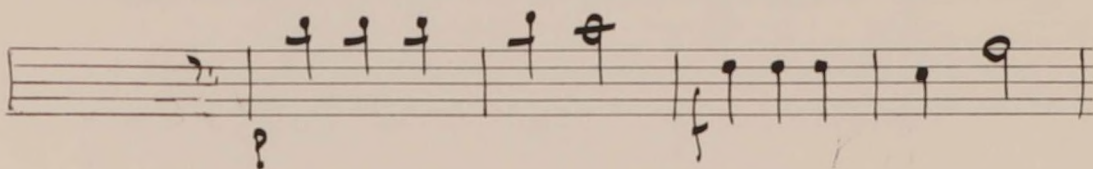
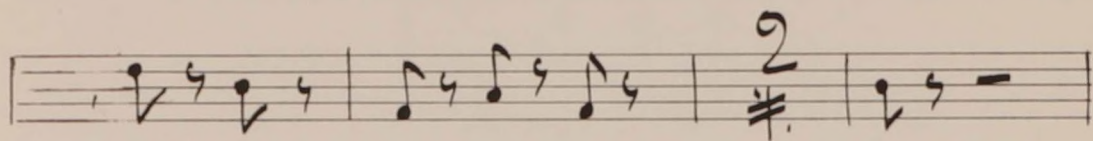
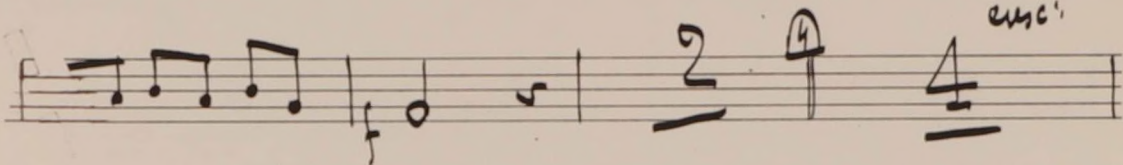
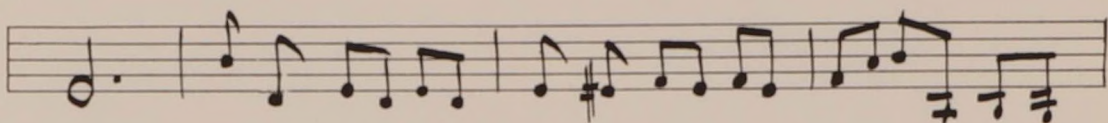
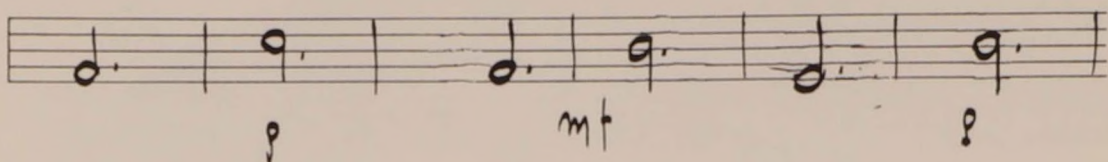
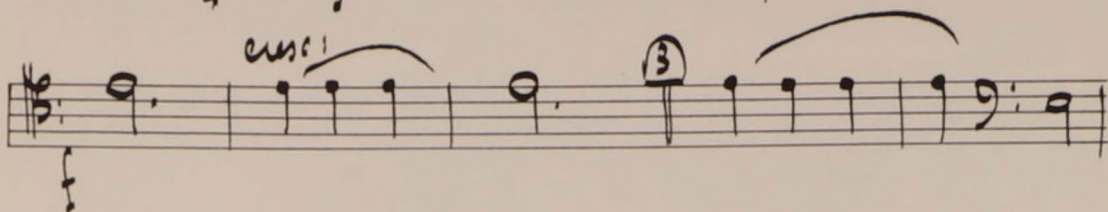
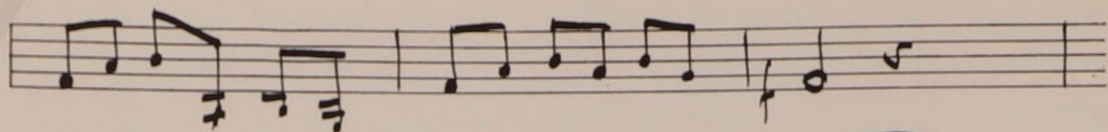

5

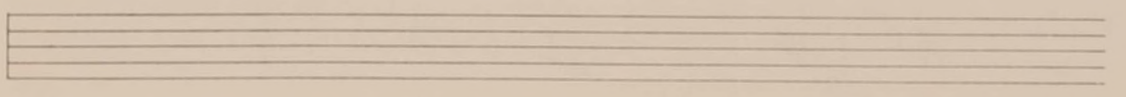
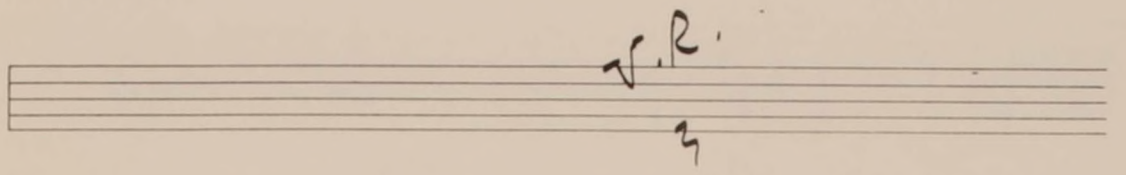
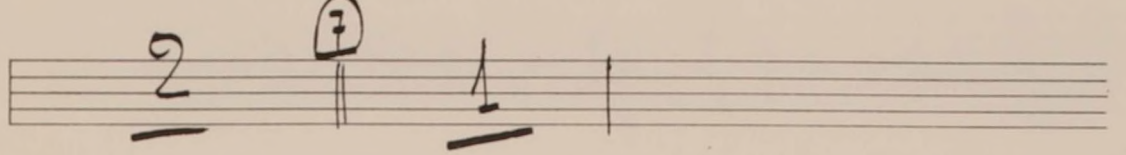
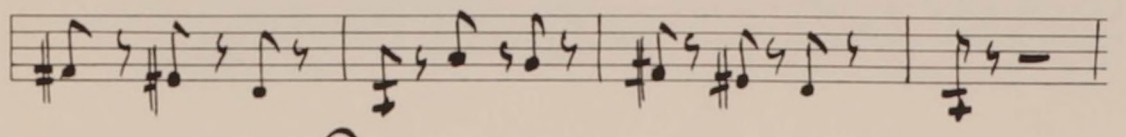
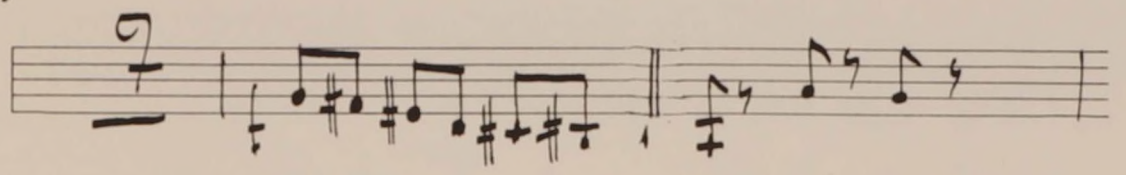
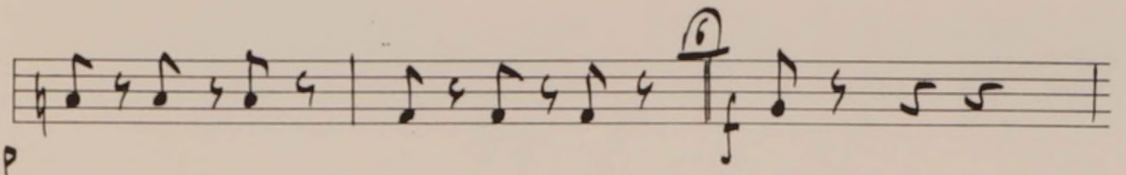
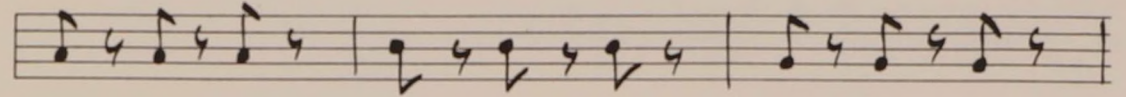
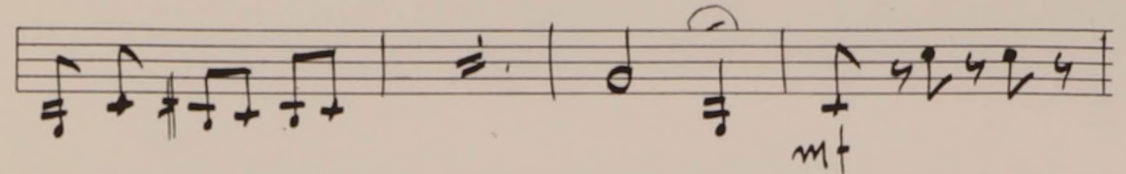
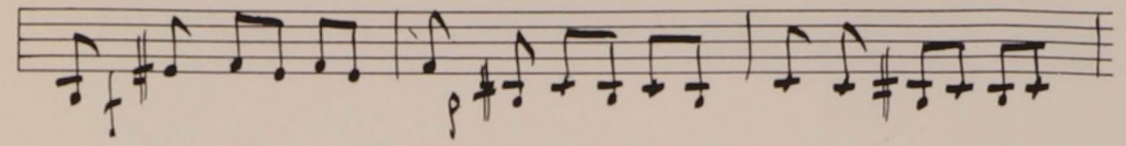
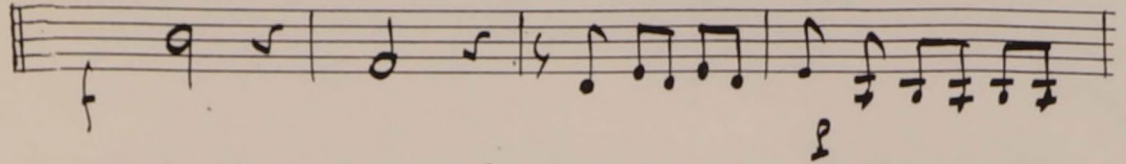

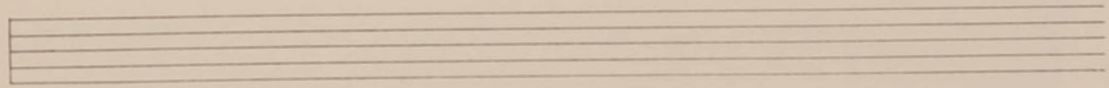
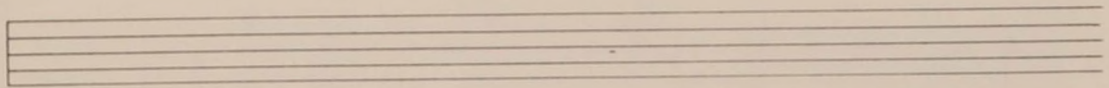
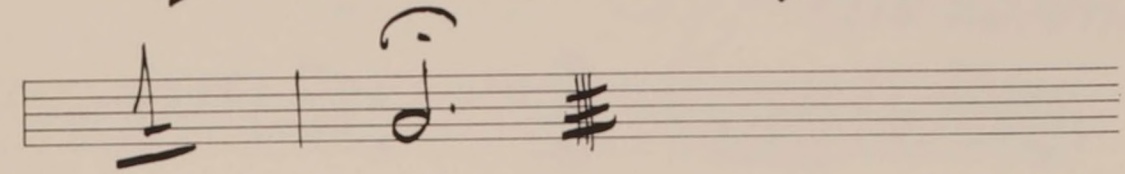
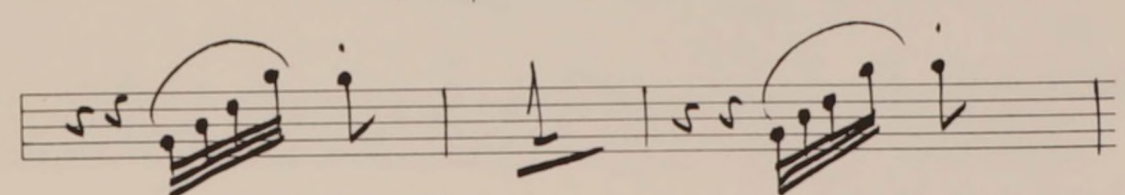
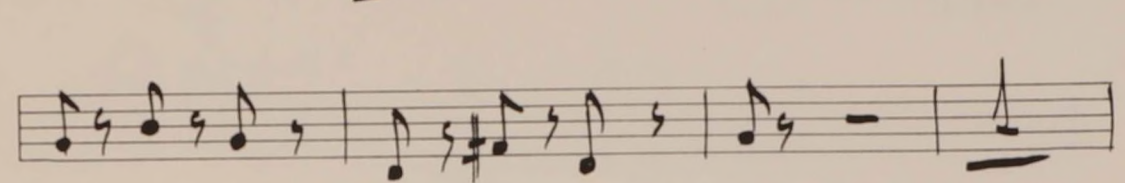
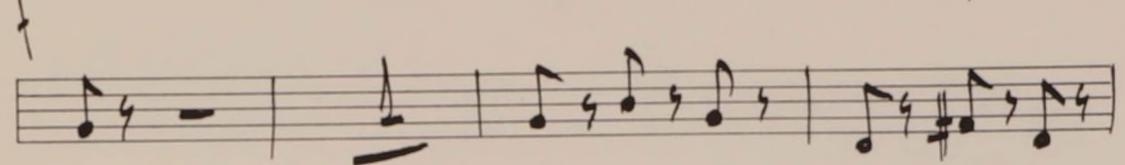
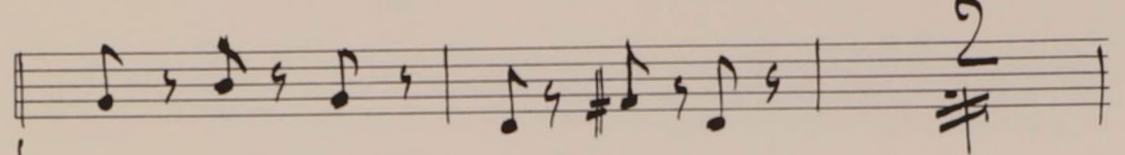
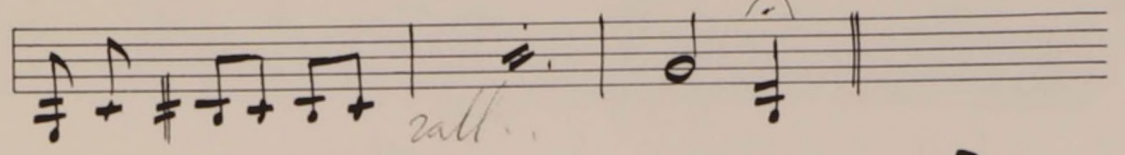
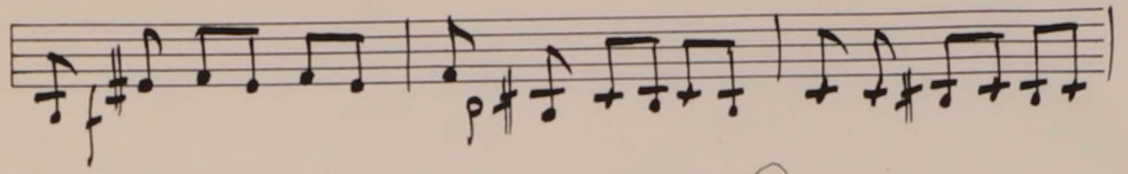
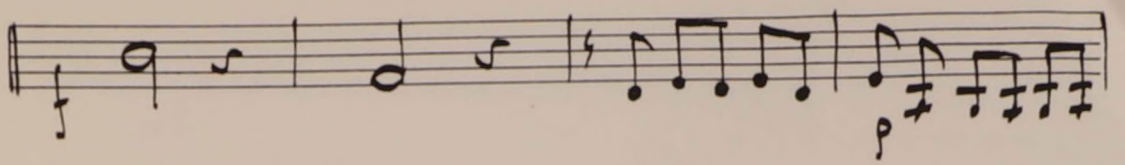

FAGOT-II^o

SONATA - XI.

all.^o Presto. | $\text{G}^{\flat} \text{B}^{\flat} \text{D}^{\flat} \text{E}^{\flat}$ | $\frac{2}{4}$ | B^{\flat} : $\text{t} \text{ } \text{v}$ |

a 1 $\frac{3}{8}$ $\frac{2}{4}$ mp

p

p 1 2 3

pp 2 3 p

p

$\frac{2}{4}$ $\#$

4 7 c o o FIN

5

mf p

mp cresc.

p mp

8

9

allegro

**D.C. HASTA
FIN
(SIN REPETIR.)**

FAGOT-II^o

SONATA. = VIII. =

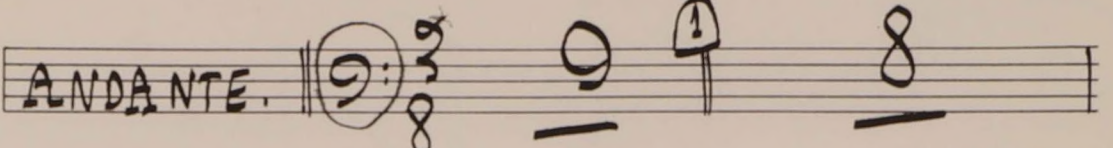
ANDANTE. 

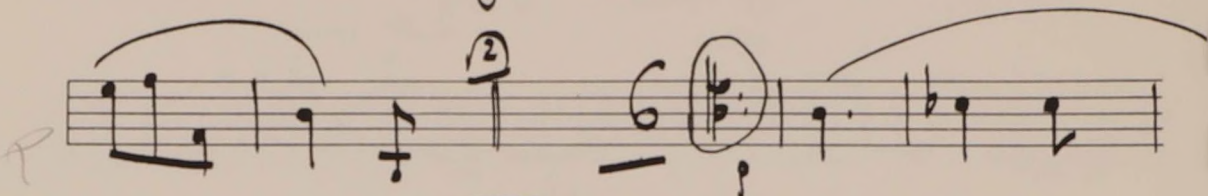
P 

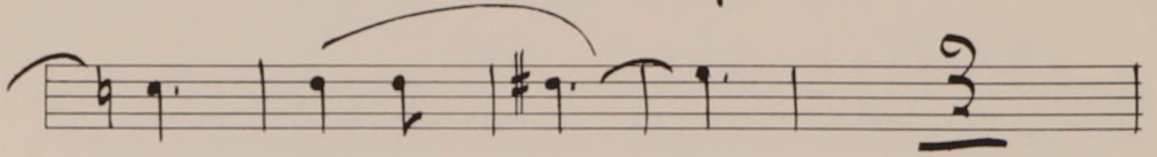

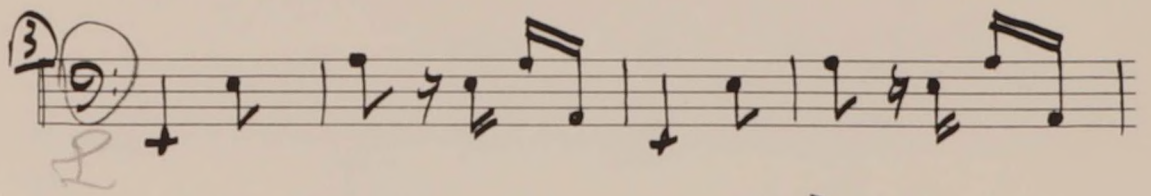
L 

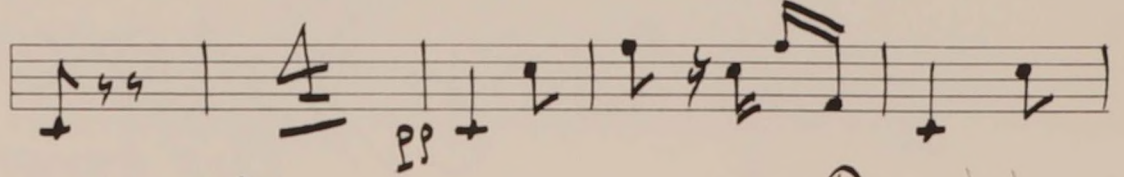
pp 

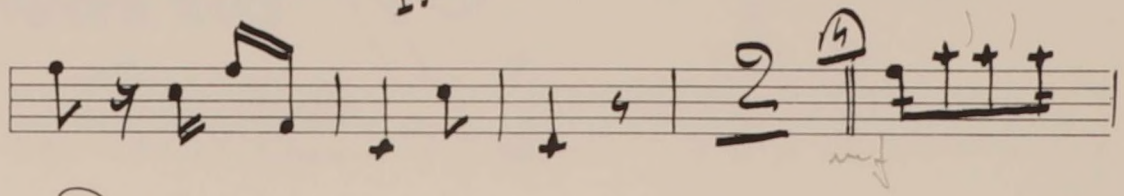
mf 

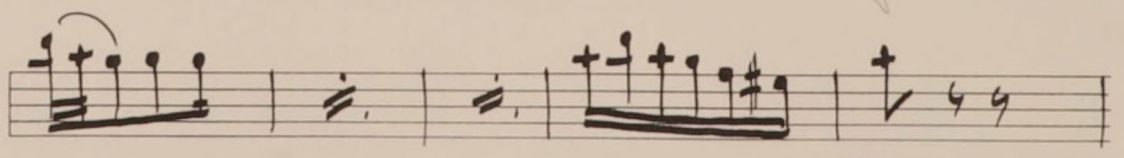

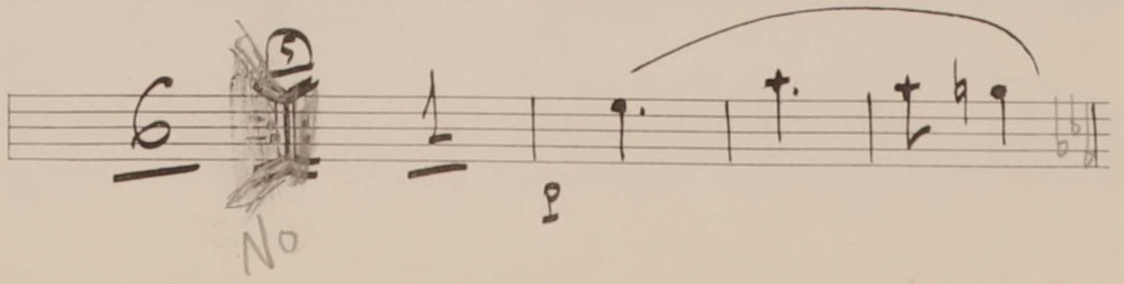
No 

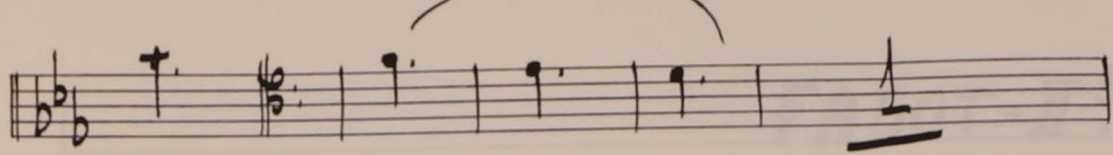

cresc:

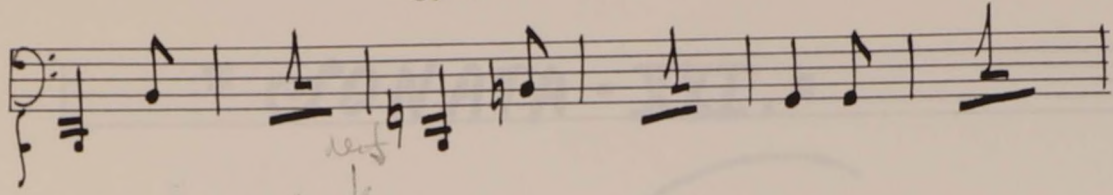

mf

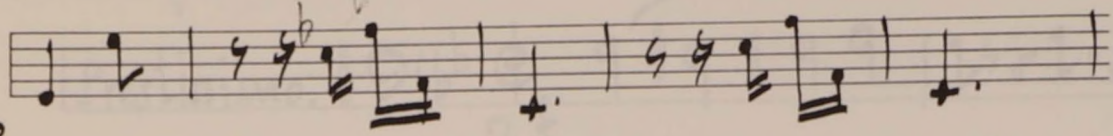

p

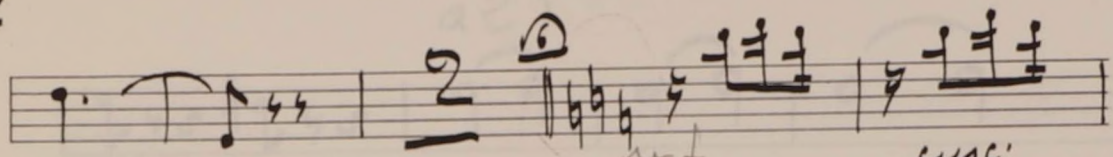

6

mf

cresc:

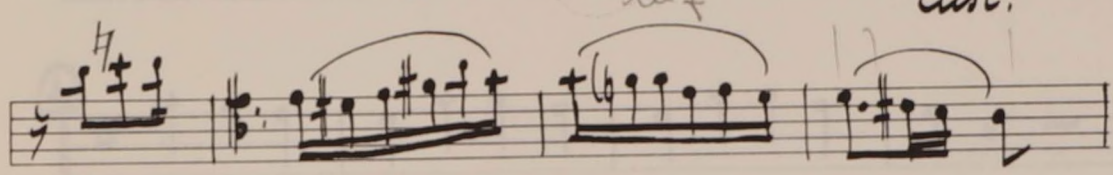

7

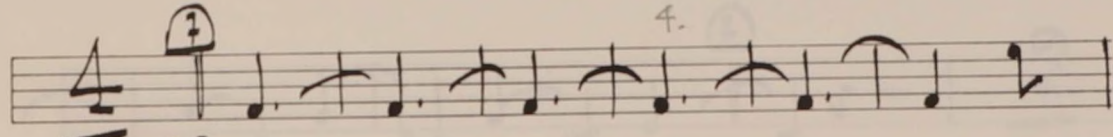
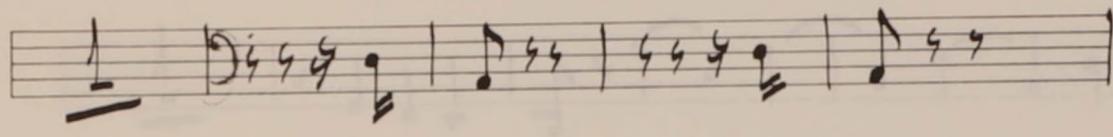

pp

4.

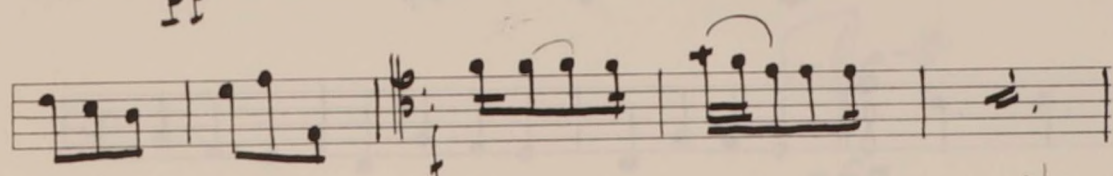

cresc:

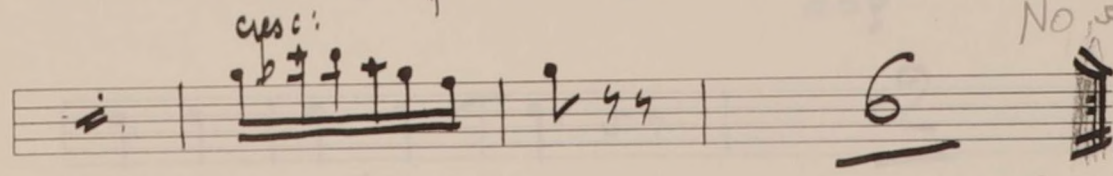

6

No. 5

V.S.

XXI

FIN

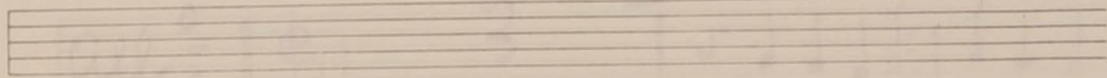

FAGOT-II:

SONATA - XXI.

v. JAST

Prestissimo. || 9:bb e 9#9 | 9 9 | 2 4 5 2 4 5

a2 f

2 4 5 # 2 4 5 | 9 9 | 9 9 | 9 9

1 5 7 9 | 9 7 5 3 | 3 5 7 9 | 9 5 -

1 2 3 4 5 6 7 8 9 | 9 8 7 6 5 4 3 2 1

2 1 9 8 7 6 5 4 3 2 1 | 2 1 9 8 7 6 5 4 3 2 1

2

5 4 3 2 1 2 3 4 5 6 7 8 9 | 9 8 7 6 5 4 3 2 1

mb 6-6 a6p

2 1 9 8 7 6 5 4 3 2 1 | 2 1 9 8 7 6 5 4 3 2 1

anc: f

all: e 3 3 3 | 5 4 3 2 1 | 1 2 3 4 5 6 7 8 9

mb

3 | 3 |||

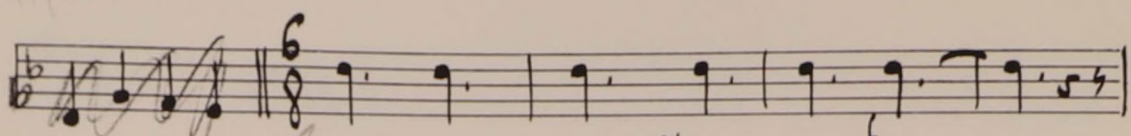
6

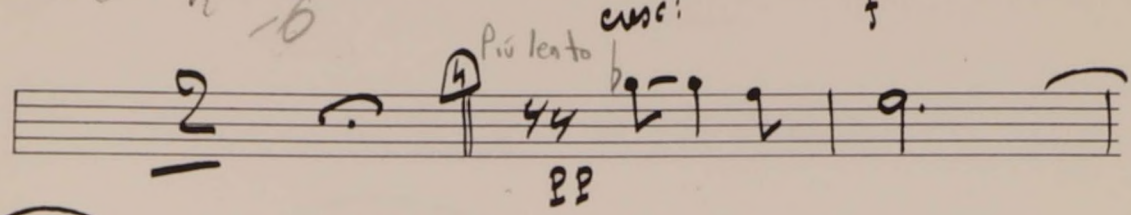
Piu lento
cresc.
f

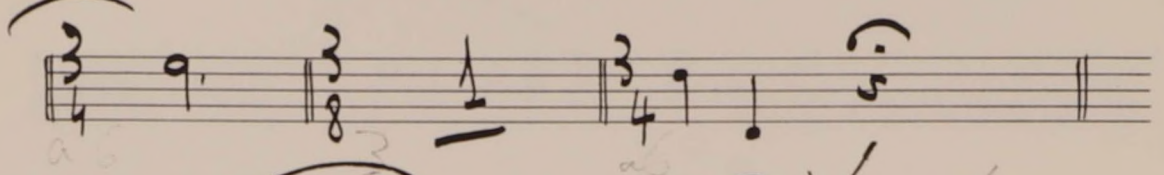
pp

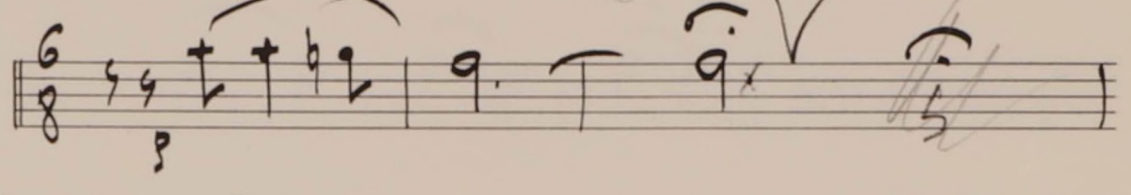
p

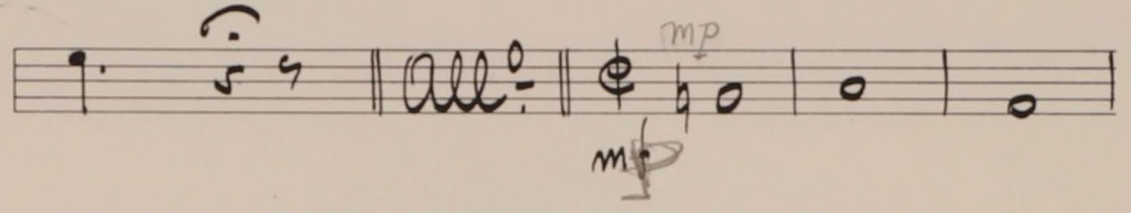
mp
mp
all.

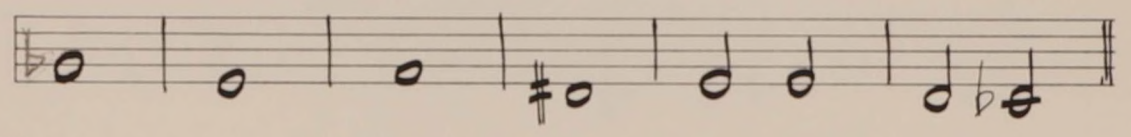

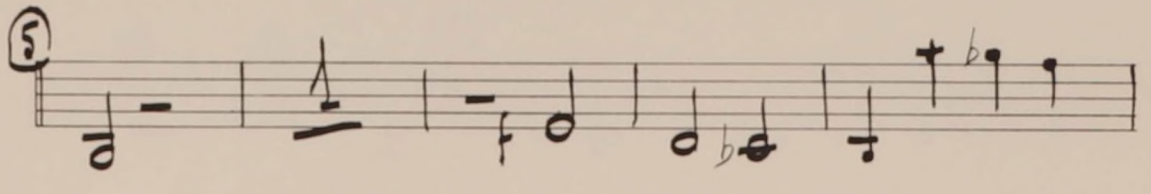
5

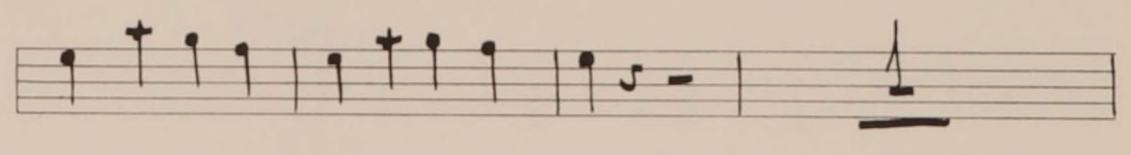

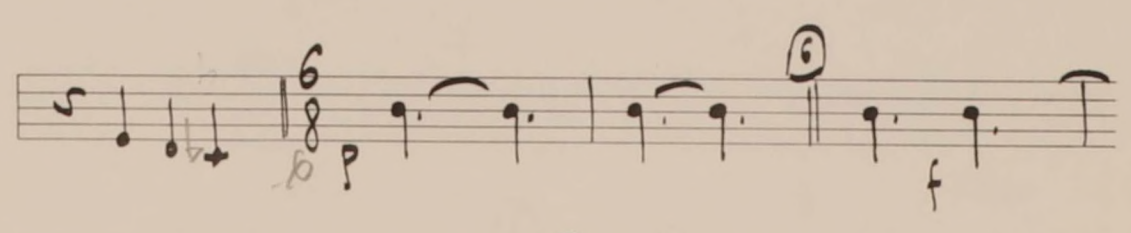
6

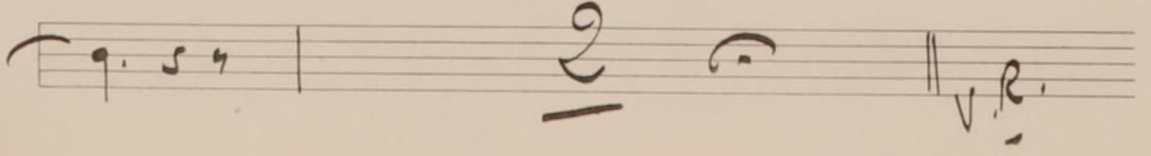
v.r.

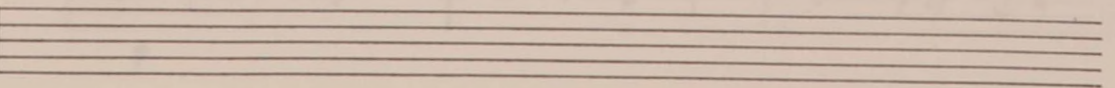
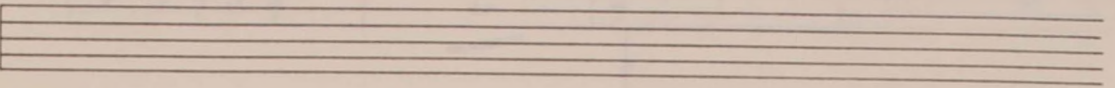
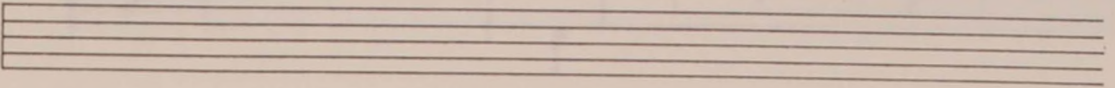
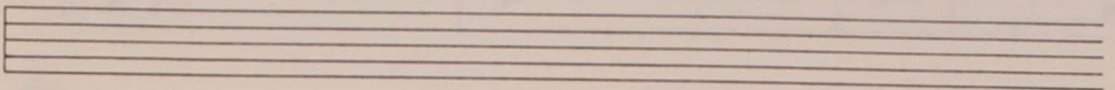
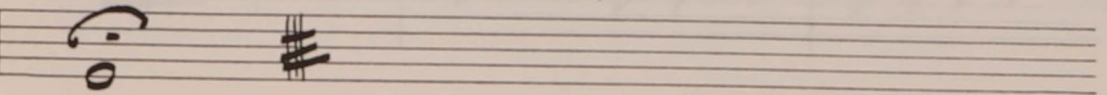
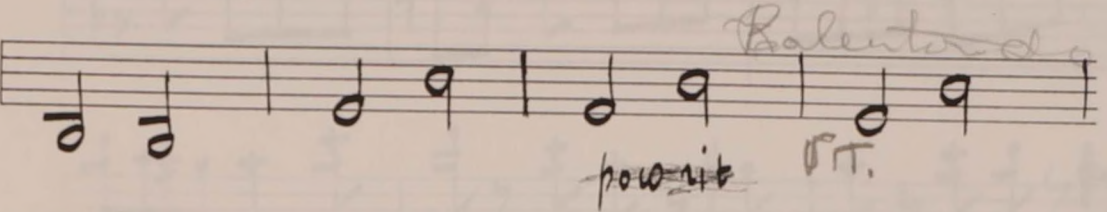
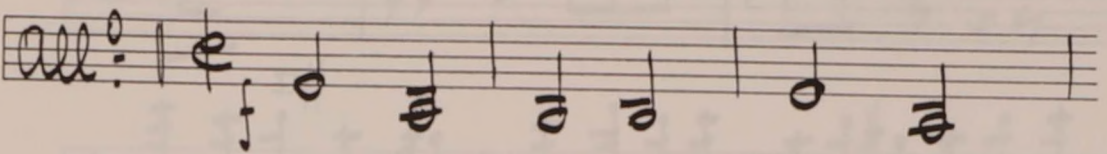
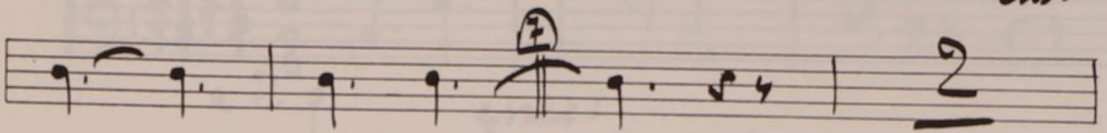
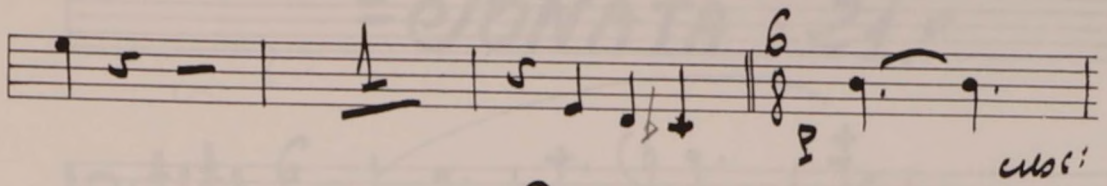
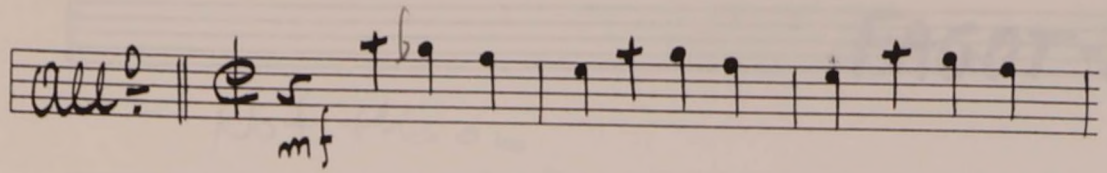

FAGOT-II

Not this one

SONATA - 21

2.

a 2 p

cresc:

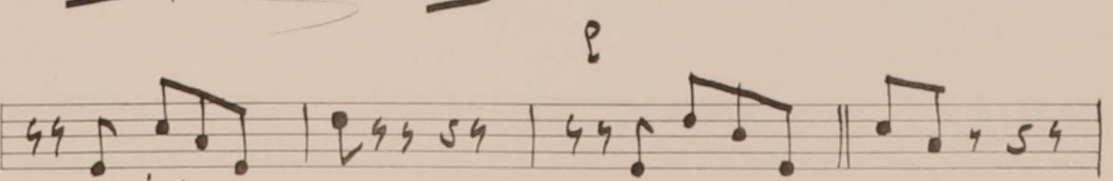
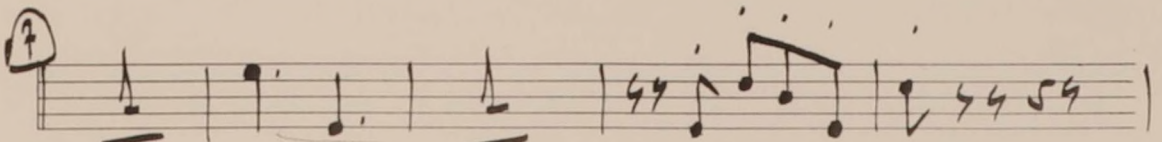
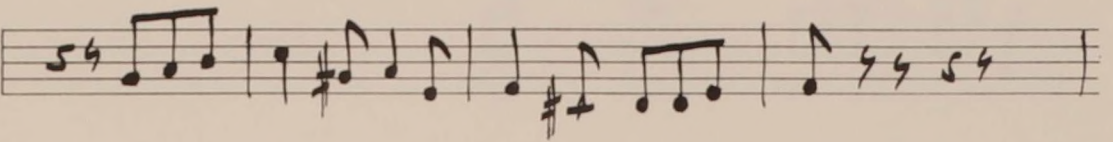
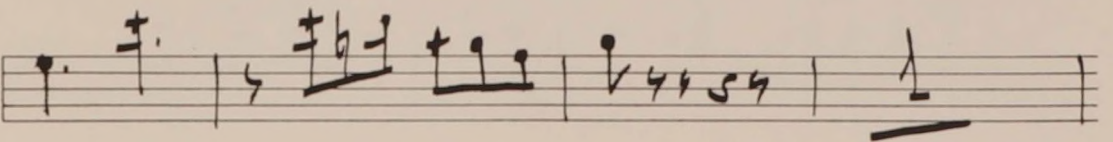
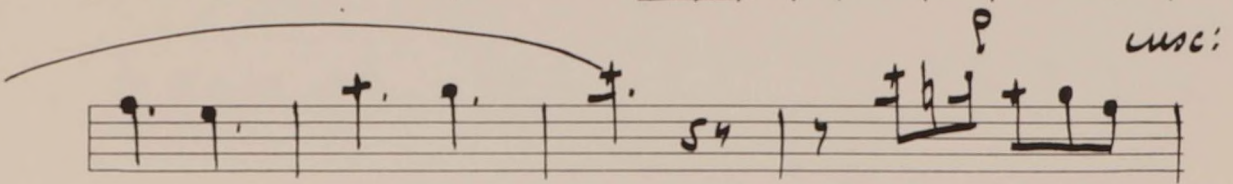
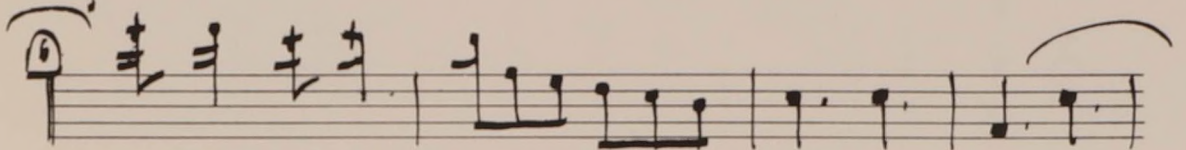
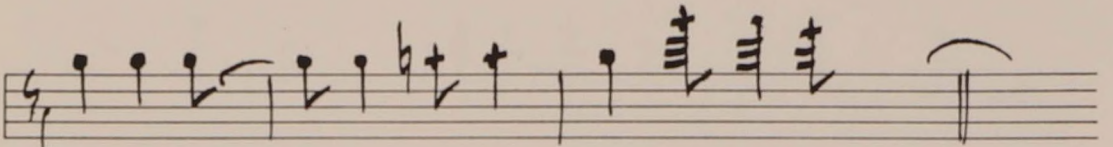
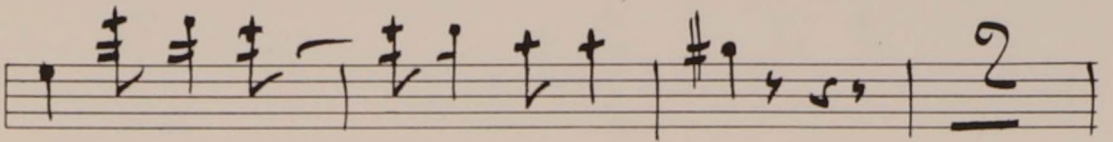
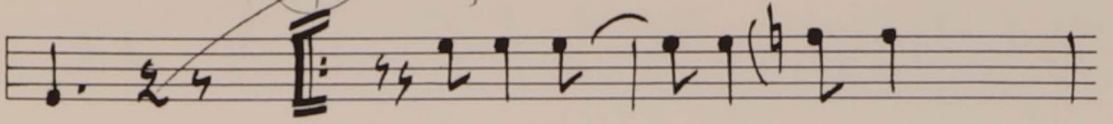
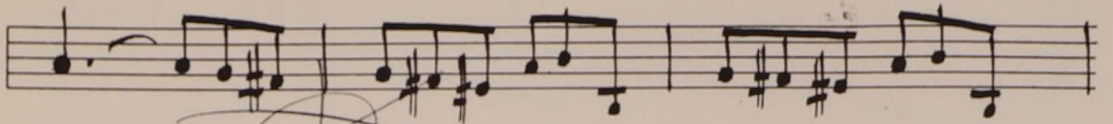

8

FAGOT II^o

INTRODUCCION

12 Solo

9 ACET

Allegro

D.C.

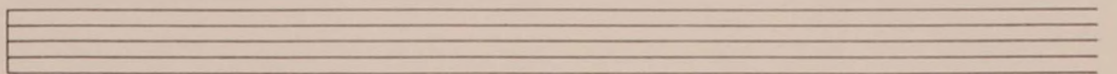
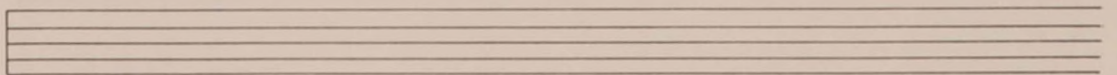

FAGOT 2°

= FANDANGO =

5 B: *pp*

(A) *f*

pp *f*

(B)

f

mf *p*

(C) *pp*

pp

6

