

4

C B A J O

Orquesta Sinfónica de Madrid

Número 35

SEXTA SINFONIA PATETICA

TSCHAIKOWSKY

EGSA

3

Contrabasso.

pizz. arco.

mp mp mp

p p

Un poco animando. 1

Un poco più animato. *ff ff*

f mf mp

ritard. molto. Andante. 4 1 con sordini incalzando riten. come prima. riten.

pp mp pp mp pp mf p mf p mf p mf

Moderato mosso. arco.

p < mf > p p pizz. mp

pizz. *E p mf p*

arco. pizz. *mp mf*

F p cresc. mf poco cresc.

ritenuto 2

f ff

12/8

Handwritten markings and a box at the bottom right of the page.

Contrabasso.

Andante senza sordini

p *sempre p* *incalzando*

ritenuto *incalzando* *p* *mf*

ritenuto *Moderato assai.* *sf* *p* *mf* *mf* *mp*

G *rallent.* *Adagio mosso, ritard. molto.* *pp* *dim. ppp*

Allegro vivo. *ff* *sempre ff*

ff *ff*

sempre ff

ff

fff

R 1

V.P.

Contrabasso.

f *legatissimo* di - mi - nu - en - do

p

poco *a*

poco *cre* - *scen*

mf *cresc.*

f *ff*

ff

dim. un poco

dim. un poco

unis. 6 *p* *dim.*

pp

Contrabasso.

M 2 pizz. 1

pp arco pp

pp pp p mp *cre - scen - do*

N *f cresc.* ff fff

f sf

ff ff

cre - scen - do molto ff

1 2 3 4 5 6 7 8 9

10 11 12 13 14 15 16 17 18 19

20 21 R pizz. fff p ff f mf p pp

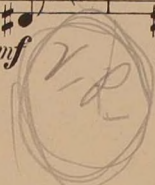

Contrabasso.

Andante come prima.

arco

pp 3 3 3 3 3 *pp*

p *mp* *mf* *pp* *p* *ff* *fff* *mf*

divisi incalzando ritenuto incalzando ritenuto

Tempo I.

S

mf *mf* *p* *pp* *ritenuto*

Tempo I.

T

unis. *ppizz.*

Meno. animando. rallent. Quasi adagio. Andante mosso.

3 2 3 1

pp *sempre pp*

U

XX

Contrabasso.

Allegro con grazia.

pizz.
mf

div. *unis.*
f *mf*

div. *arco* *pizz.* *arco* *pizz.* *arco*
sempre mf

1. *pizz.* 2. *pizz.* *arco*
mf

più f *A pizz.* *p* *mp*

mf *arco* *mf* *B pizz.* *p* *arco* *pizz.*

arco *f* *mf*

C *f* *mf* *p* *f*

mf

kp

Contrabasso.

Handwritten notes above the staff: *√ n n n n n n n*

pizz. *f* *arco* *p* **D**

p **E**

pp *cre - - - - -* *scen -*

f *do* *f* *p* **F**

G *f* *mf* *f* *mf* *f* *mf* *f* *mf*

H *pizz.* *mf*

div. *mf* *mf* *f* *mf* **I**

div. *arco* *pizz.* *arco* *pizz.* *arco* *mf* *sempre*

pizz. *arco* *mf*

Contrabasso.

pizz.
p
pizz.
mp *mf* *mf*
arco *L pizz.* *arco* *pizz.*
arco
f *mf*
M
f *mf* *p* *f*
pizz *arco* *N*
mf *f* *mf*
p *mf* *p* *mf*
p *p* *poco cresc.* *mf*
dim. *mp* *p* *pp* *P 1*
pizz.
pp *pp* *pp* *pp*

Contrabasso.

Allegro molto vivace.

A

divisi 3 *p* 3 *p* 4 *mf dim.* *p*

mf dim. *p*

B

p *pp* 1 *pizz.* *p* *sempre p*

pizz. *p* *sempre p*

C

D

poco *a* *poco*

poco *a* *poco*

D

crescendo *f* *arco*

crescendo *f* *arco*

Contrabasso.

Handwritten number 1 at the top left.

Handwritten checkmarks are placed above the first staff, the fifth staff, and the eighth staff.

Handwritten numbers 1, 2, and 1 are placed above the eighth staff.

Handwritten letters H, I, R, and L are placed above the first, fourth, sixth, and eighth staves respectively.

Handwritten slurs and accents are present throughout the score.

Handwritten dynamics include *pp*, *p*, *mf*, *f*, *cresc.*, *un poco cresc.*, *ff*, and *sempre pp*.

Rehearsal marks include (12/8) and (4/4).

Contrabasso.

Contrabasso.

pizz. *p* *sempre p*

pizz. *p* *sempre p*

Q

b

poco a poco cre scen

poco a poco cre scen

R *f* *arco*

do do

do do

pizz. *p*

di mi nu en do

di mi nu en do

pizz. *p*

1

p

p

Contrabasso.

Y
fff

Z
3

AA

BB 1

CC

f *ff* *f* *ff* *f* *ff*

divisi 1 6

DD

unis. *fff*

EE

fff

FF

3

YYY (Finale.)

Contrabasso.

Adagio lamentoso.

affrettando

p mp mf *cre -*

rallent.

ff > mf f > mf > mp

scen - do

Andante.

Adagio poco meno che prima.

p p = pp p

pp pp mf f

Andante.

mf dim. pp

1

pp

Poco animando.

ritenuto.

cresc. mf p

Tempo I.

Poco animando.

ritenuto.

cre - scen - do mf

Tempo I.

Poco animando.

cre - scen - do

(5)

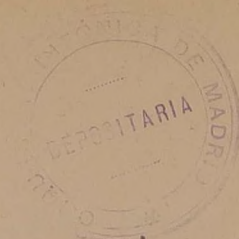

Contrabasso.

riten. **E** Tempo I. Animando. div.

f *cre* *scen - do* *ff*

F *fff* *fff* *Più mosso.*

sempre fff *sempre fff* **Stringendo.**

unis. **Vivace.** **Andante.**

fff *ff*

f *mf* *p* *p*

G 4 **Andante non tanto.**

p *pp*

mf *cresc.* *f* *ff* *mf* *mf*

5

Contrabasso.

Stringendo molto.

mf cre - scen - do *fff*

I Moderato assai.

incalzando

ritenuto.

Andante.

fff *dim.*

Andante giusto.
M con sordini.

p *p* *mf*

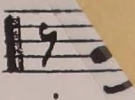

Contrabasso.

N

divisi

mf

sempre mf

dim.

dim.

p

p

p

pizz.

p

ritenuto

dimi - nu - en - do PPPP

ritenuto

p

PPPP

