

Preudio y danza popular

Antonio - José

Moderato

En 3/4

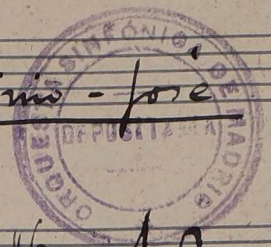

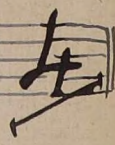

**C** *Allegro* =

*a do. cresc.*

*accel.*

= *molto vivo* = **D**

**E**

**F**

**G**

This is a handwritten musical score on aged paper, consisting of ten staves. The notation is primarily in treble clef, with some bass clef staves. The score includes various musical elements:

1<sup>o</sup> Solo K

1<sup>o</sup>

5

L

*accelerando*

M - *Allegro ma non troppo* =  
a lo

**N** *tr*