

**TROMPA** 2<sup>da</sup>

Orquesta Sinfónica de Madrid

Número 310

QUINTA SINFONIA

MIASKOWSKY

5<sup>ta</sup> Симфония.  
V<sup>ma</sup> Symphonie.

Н. МЯСКОВСКИЙ }  
N. Miaszkowsky } op. 18.

Corno II in F.

I.

Allegretto amabile.

pp

1 2 3

mf cresc.

4 poco rit. 5 L'istesso tempo, e poco pesante.

6 mosso. Più pesante.

7 Con agitazione, molto più mosso. Molto rallentando.

8 Pesante, in tempo principale.

9 poco mosso

10 poco rit. Tempo I. (quasi) rit. atempo

11 Pochissimo più mosso atempo 12 mosso accelerando

13 Animando (Allegro tenebroso e con anima.) 14

p poco mf V.S.

15 *mf* *p* *poco* *sf*

16 17 *p* *f* *p*

18 19 *f* *ff*

20 *f* *ff*

21 *Molto più mosso.* *p* *pp* *p*

22 *cresc.*

23 *f* *cresc.* *ff*

*ff*

*Pesante molto.* 24 *Largamente ed espressivo* *fff*

*Allargando e diminuendo.*

25 *Tempo del Comincio.* *pp* *poco*

26 27 *mf* *cresc.*

Corno II.

28 29 30 Poco meno.

31 Cor. III. IV.

II.

Lento (Quasi Andante)

Andante.

Tenebroso.

32 33 34

35 36 Ob. I. II.

37 Conagitazione. Rallen.

38 In tempo.

mp

39 Più agitato.

f

allargando

40 Molto elevato.

p cresc. molto f ff espr.

41

p cresc.

Poco innalzando.

rallen.

42

43 Poco a poco più tranquillo e dimin.

f ff mf

Cor. I.

44

rit.

45 Andante 46

pp pp cresc. pp

# III.

Allegro burlando.

64 8 6 mf f p

65 sf mp sf

66 12 7 sf f

67

68 poco rit. 4 2 2

69 *al tempo.* 1 3/4 1 2/4 2 3/4 1 2/4 9 9

70

# IV.

*Allegro risoluto e con brio.*

71 5 4 p *crest.*

72 sf mp

73 sf mf p mf p

74 6 mf p

75 7

76 5

V.S.

Corno II.

77

78

79

80

81 mosso

82

83

84

85

86

87

cresc.

88

rit.

Tempo I.

89

90

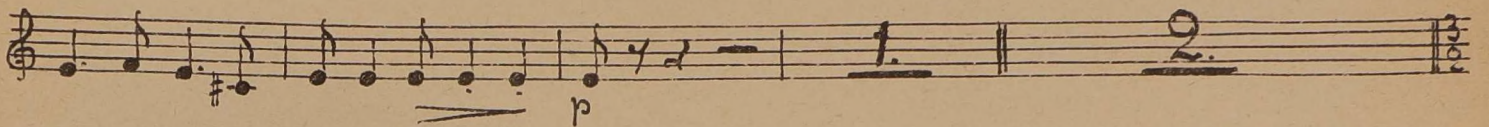

91

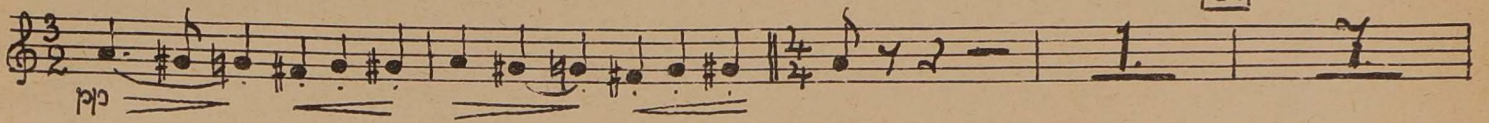

92

93

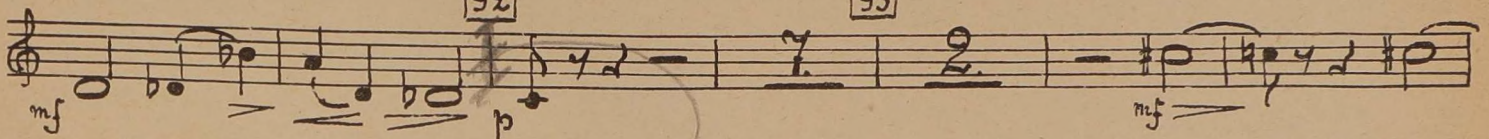

94

95

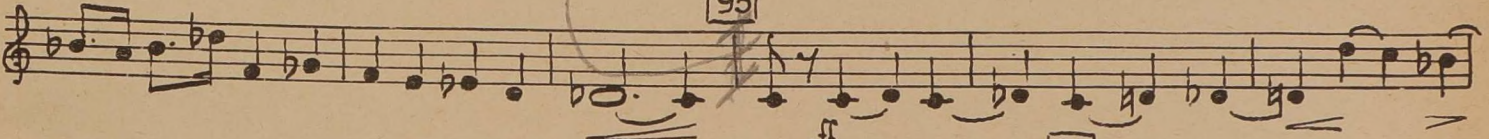

96

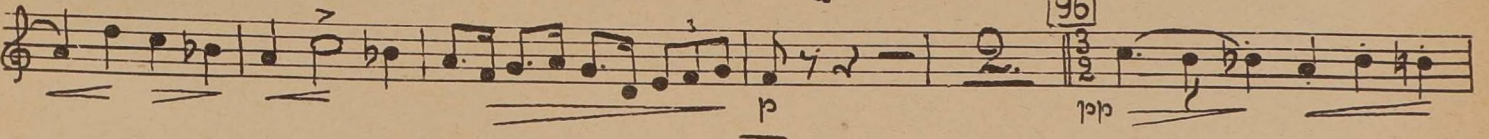

97

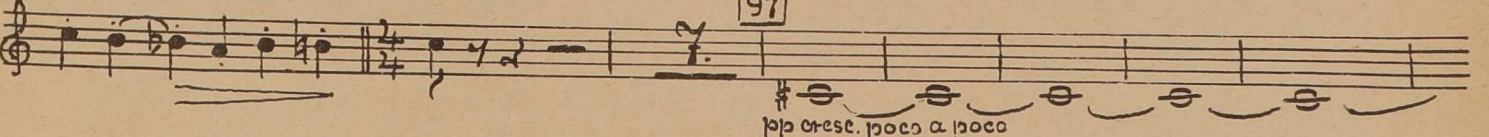

98

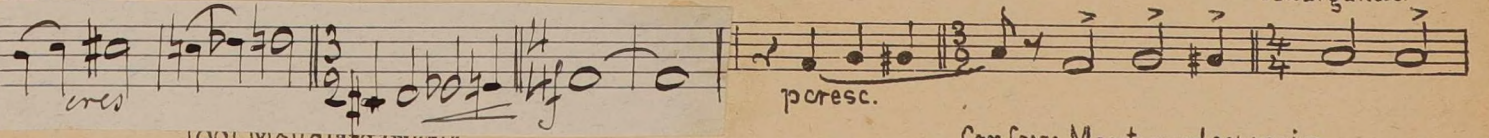

99 molto largamente.

Con forza. Maestoso ed espressivo.

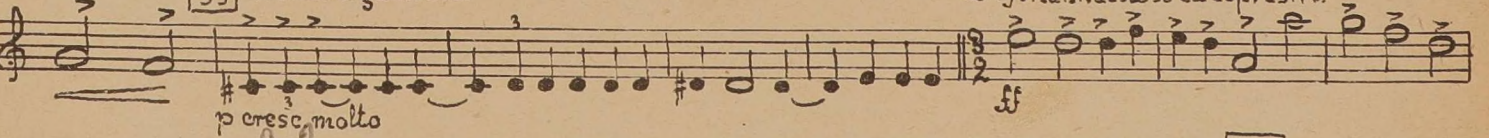

100

