90725 CURWEN EDITION

ORQUESTA SINFÓNICA DE MADRID DEPOSITARIA

285

29/30.

The Planets.

Suite for Large Orchestra.

Harps 1 & 2

I. Mars, the Bringer of War.

Gustav Holst.

Allegro.

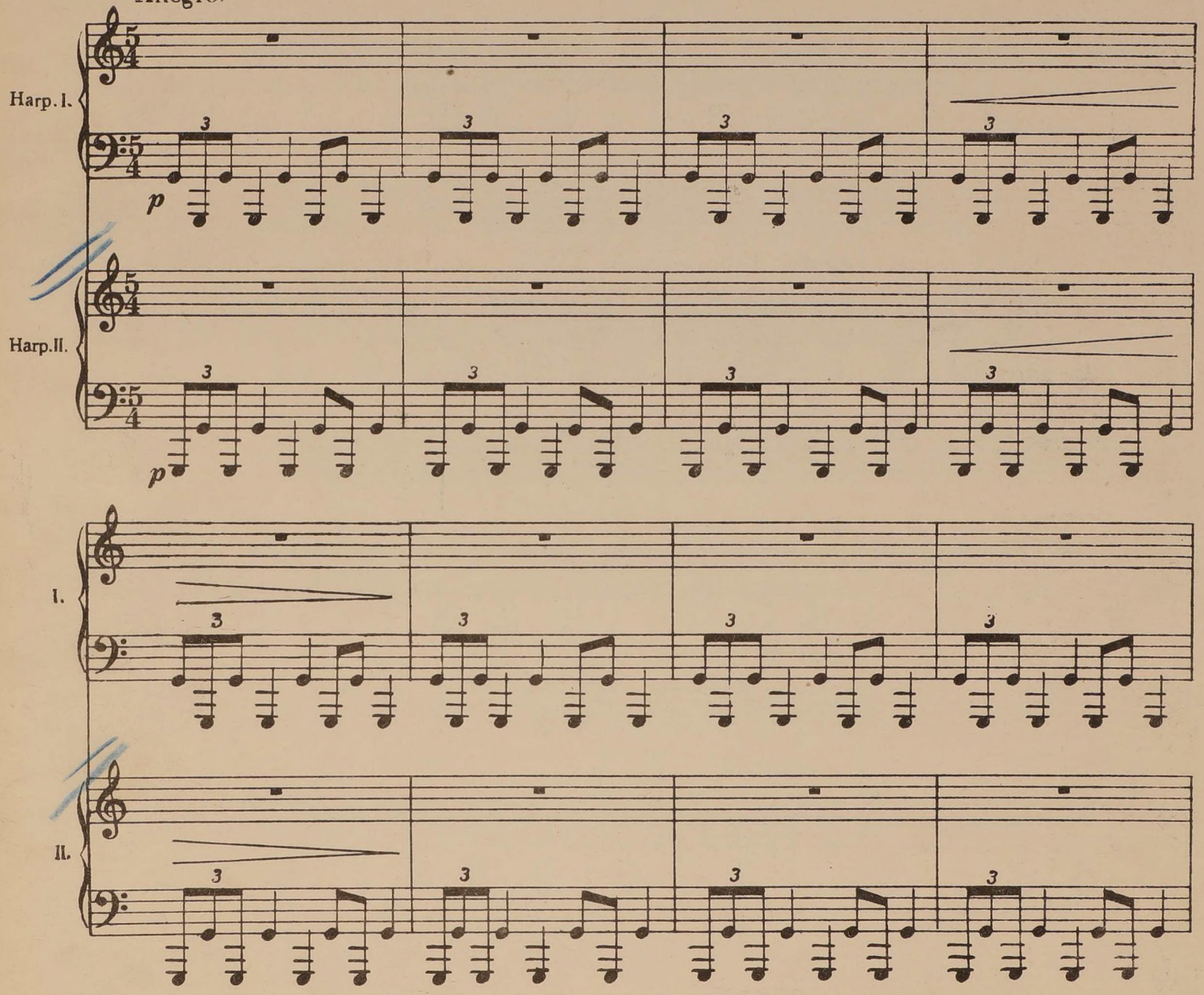

In the absence of the instrument indicated against passages in small notes between asterisks, these notes are to be played.

Copyright 1921 by Goodwin & Tabb Ltd. London: J. Curwen & Sons Ltd. 24 Berners St. W. 1.

Printed in Austria.

Harps 1 & 2

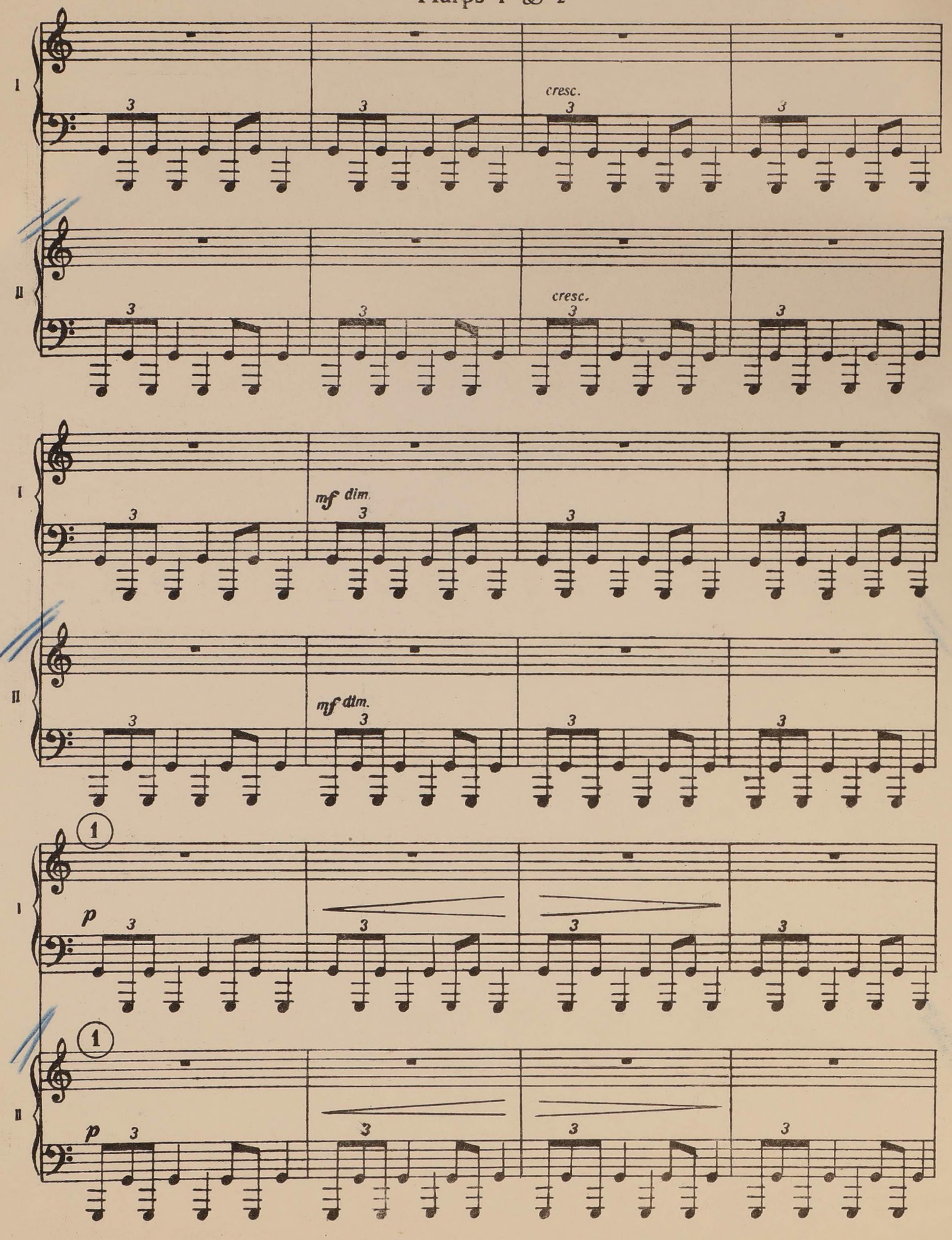

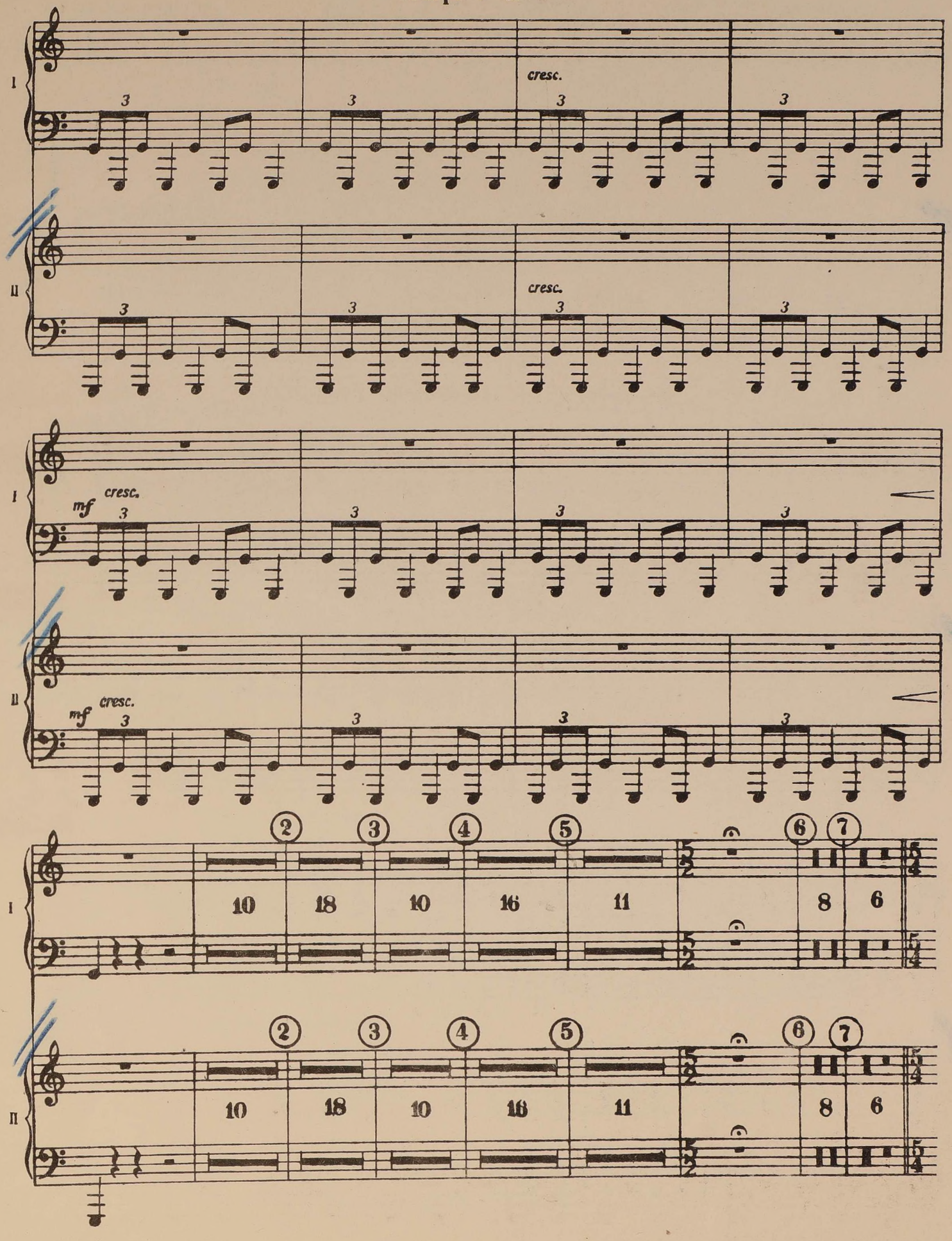
I
II
cresc.
mf
10
18
16
11
8
6

Harps 1 & 2

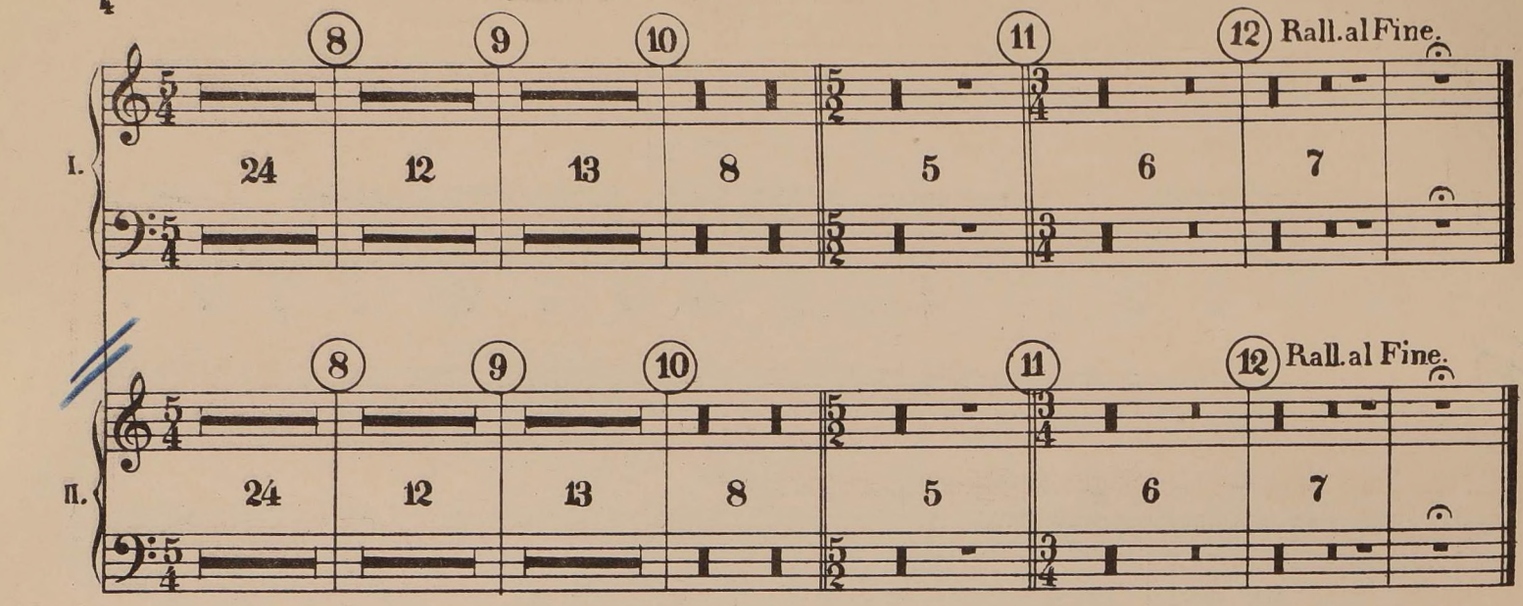

II. Venus, the Bringer of Peace.

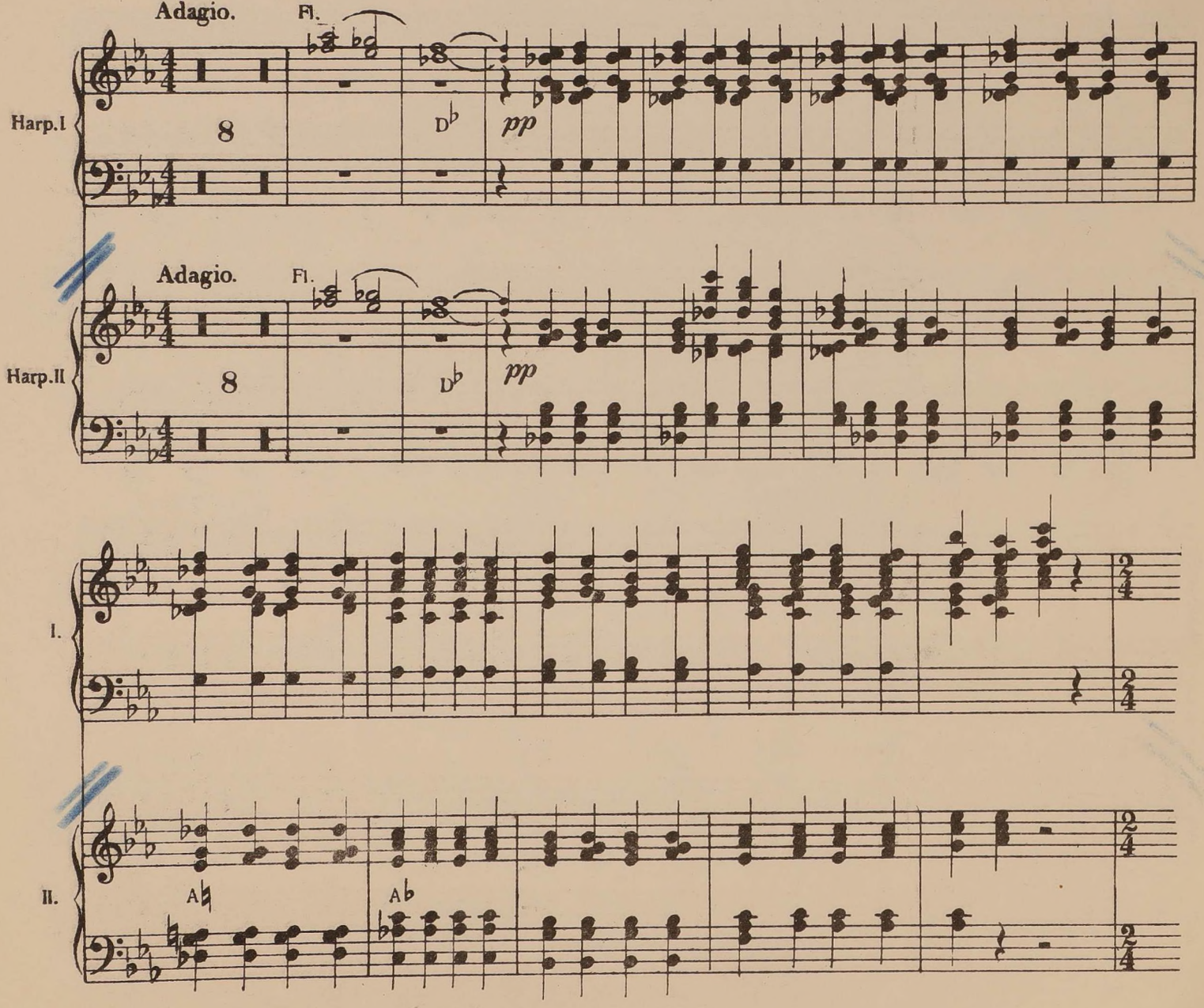

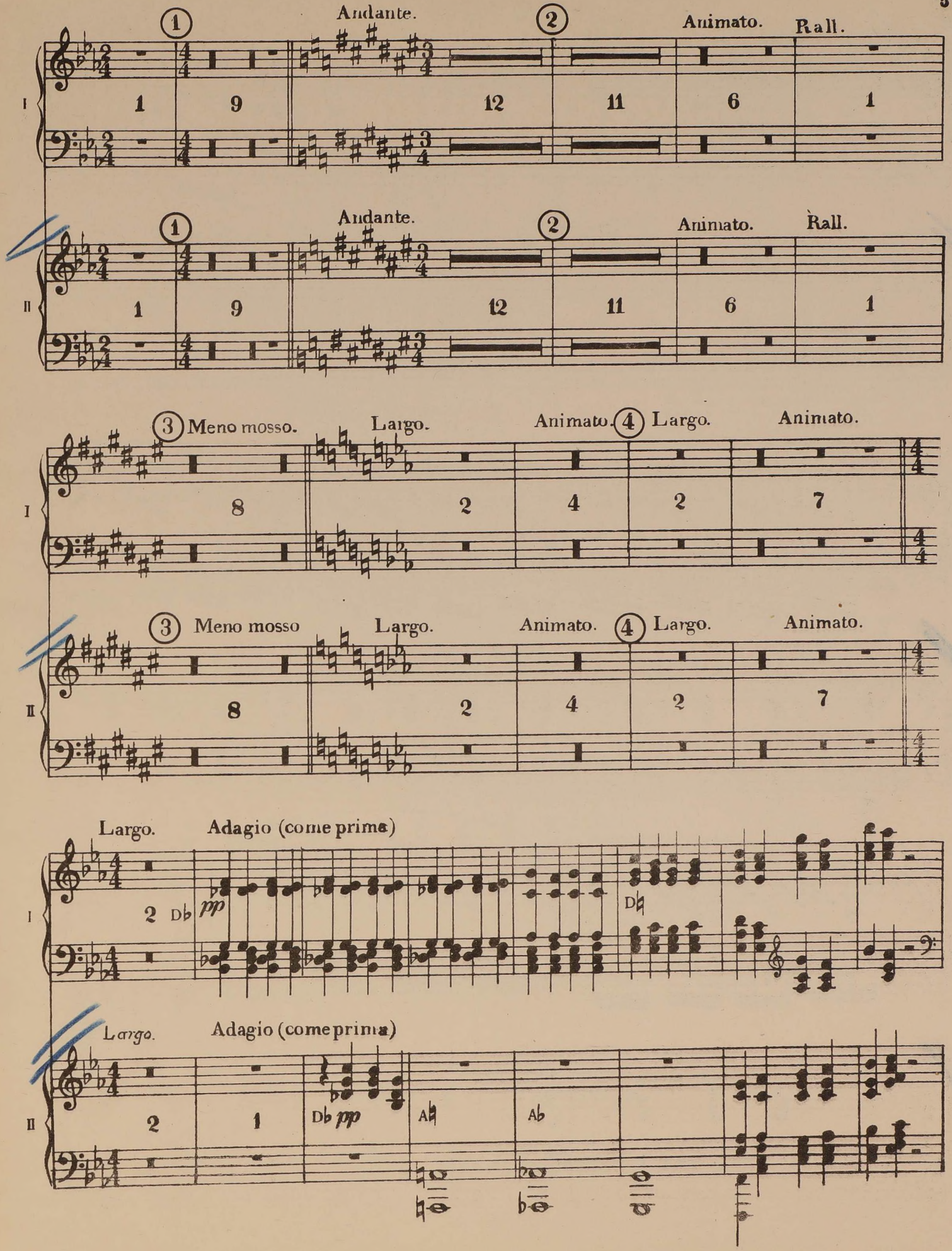
1
Andante.
2
Animato.
Rall.
1
9
12
11
6
1
I
II
3
Meno mosso.
Largo.
Animato.
4
Largo.
Animato.
8
2
4
2
7
Largo.
Adagio (come prima)
2
Db
pp
Ab
1

Harps 1 & 2

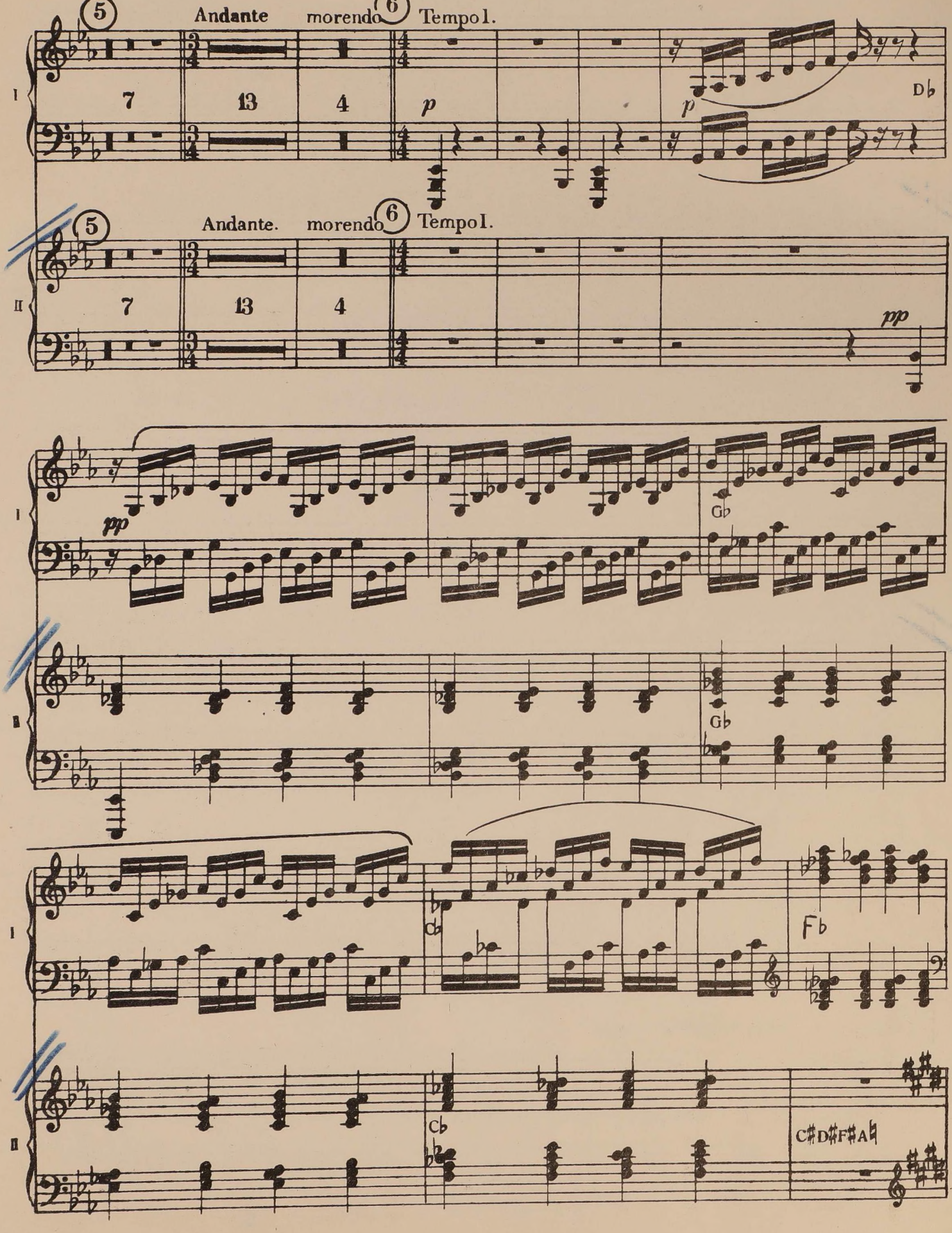

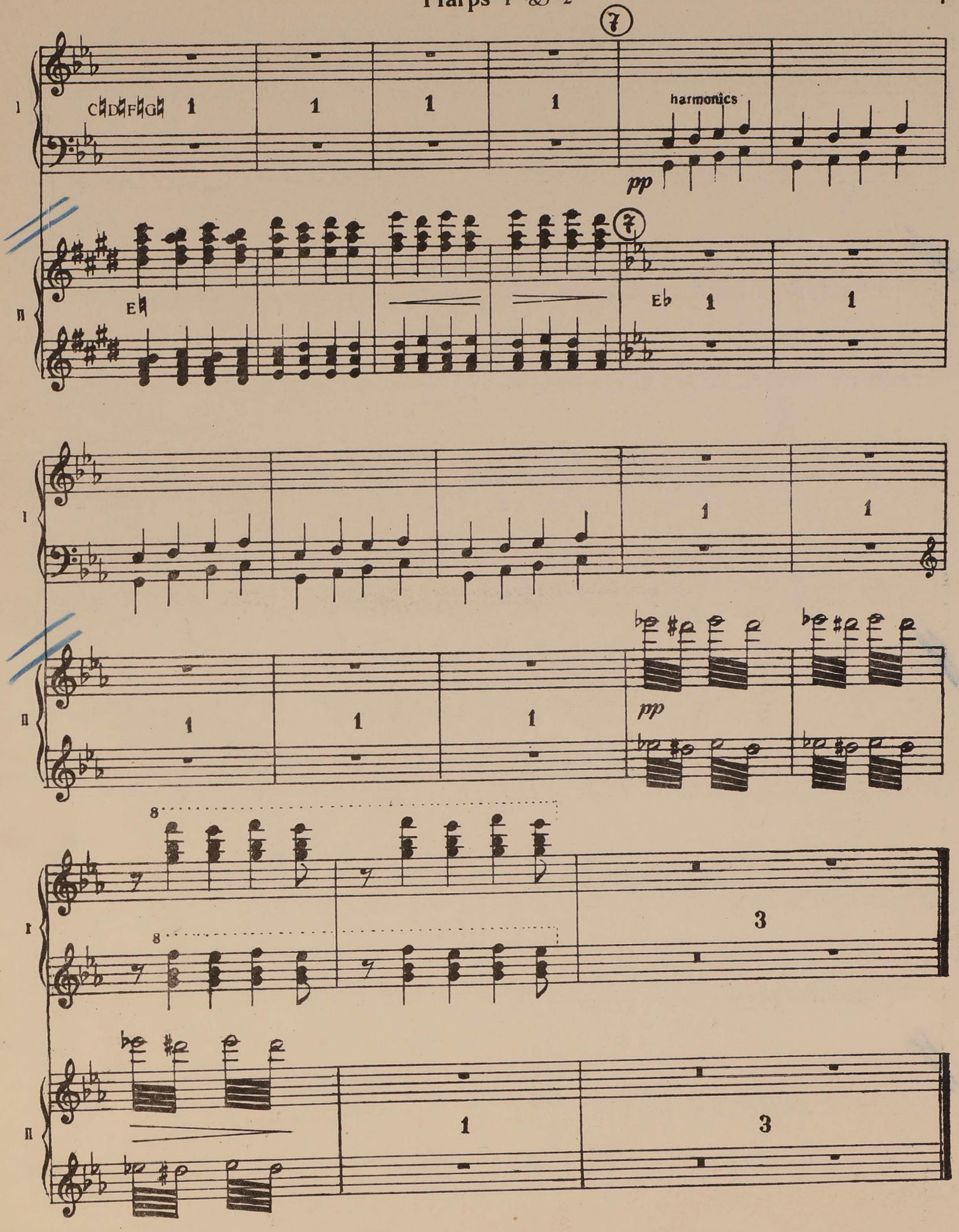
7
I
C♮D♮F♮G♮
1
1
1
1
harmonics
pp
II
E♮
7
E♭
1
1
I
1
1
II
1
1
1
pp
8
I
8
3
II
1
3

Harps 1 & 2

III. Mercury, the Winged Messenger.

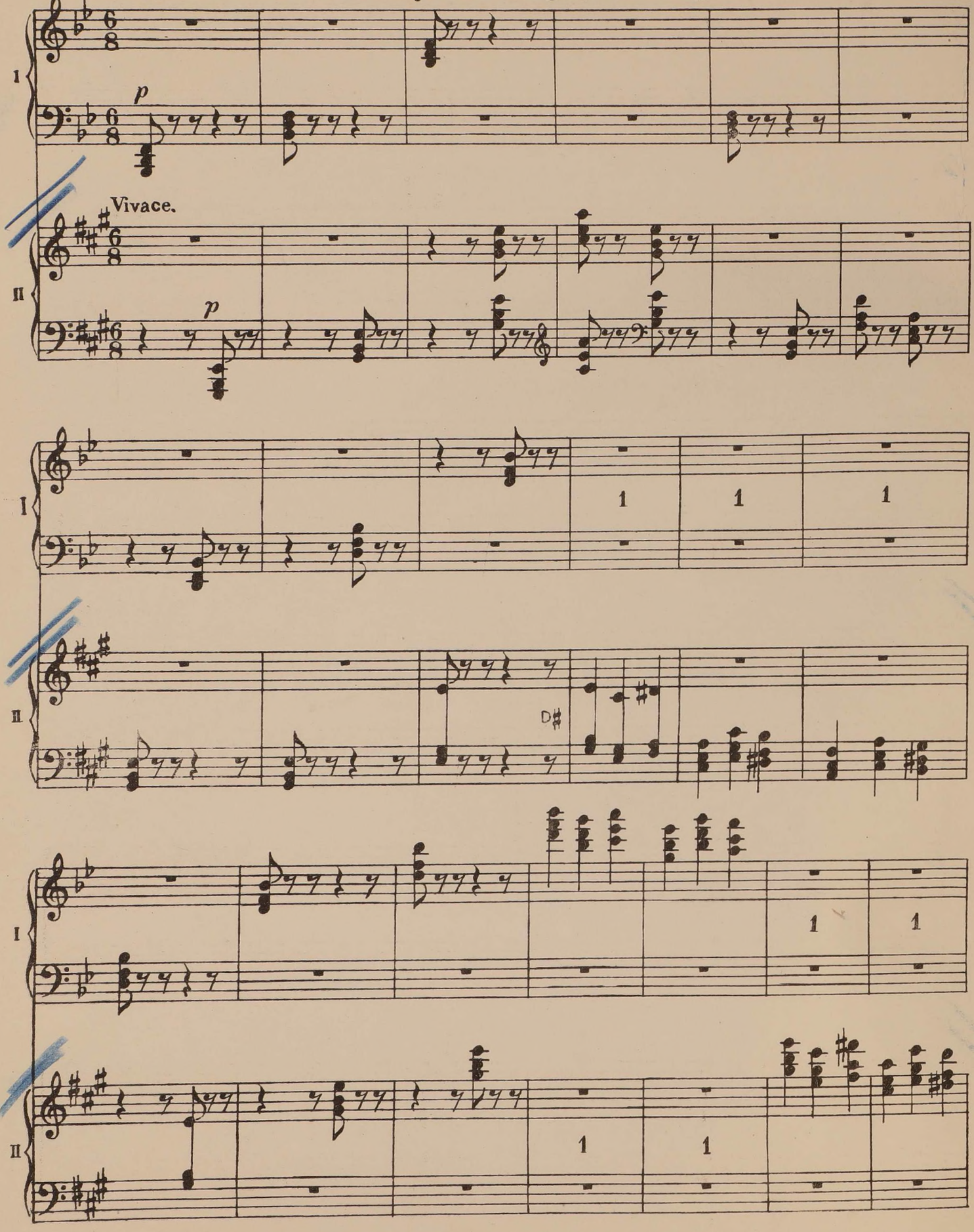

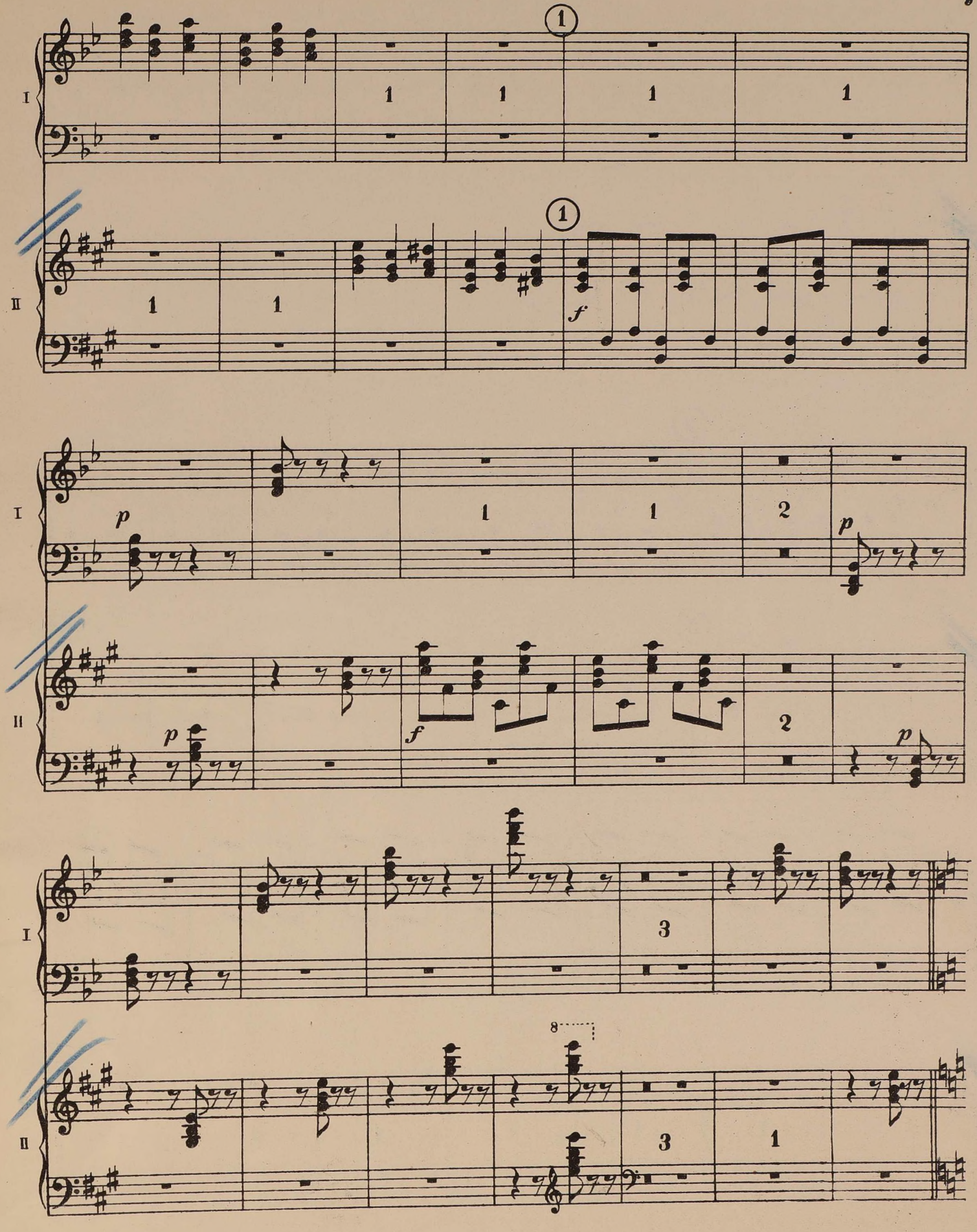
I
II
1
1
1
1
1
1
f
I
II
p
1
1
2
p
p
f
2
p
I
II
3
8
3
1

Harps 1 & 2

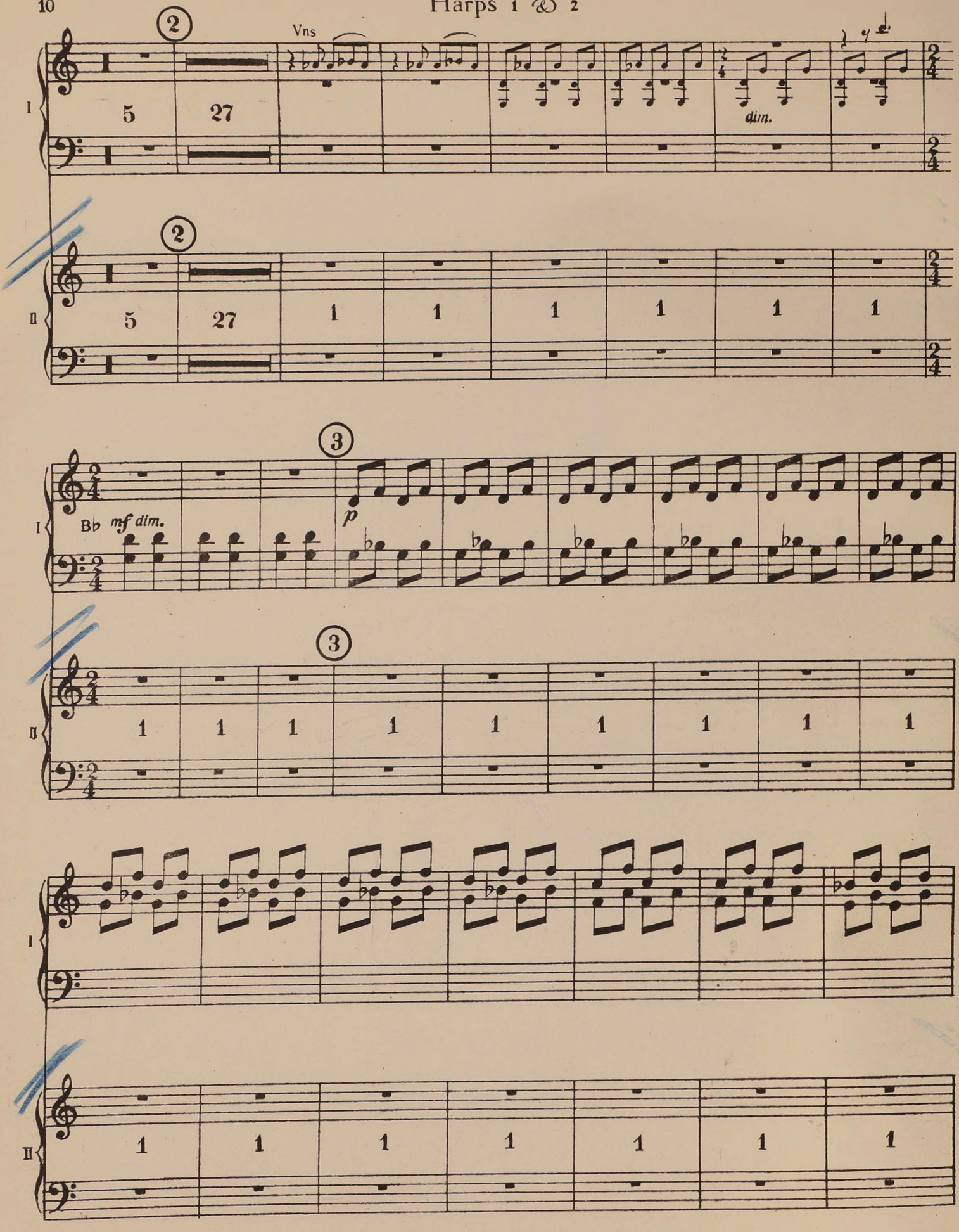

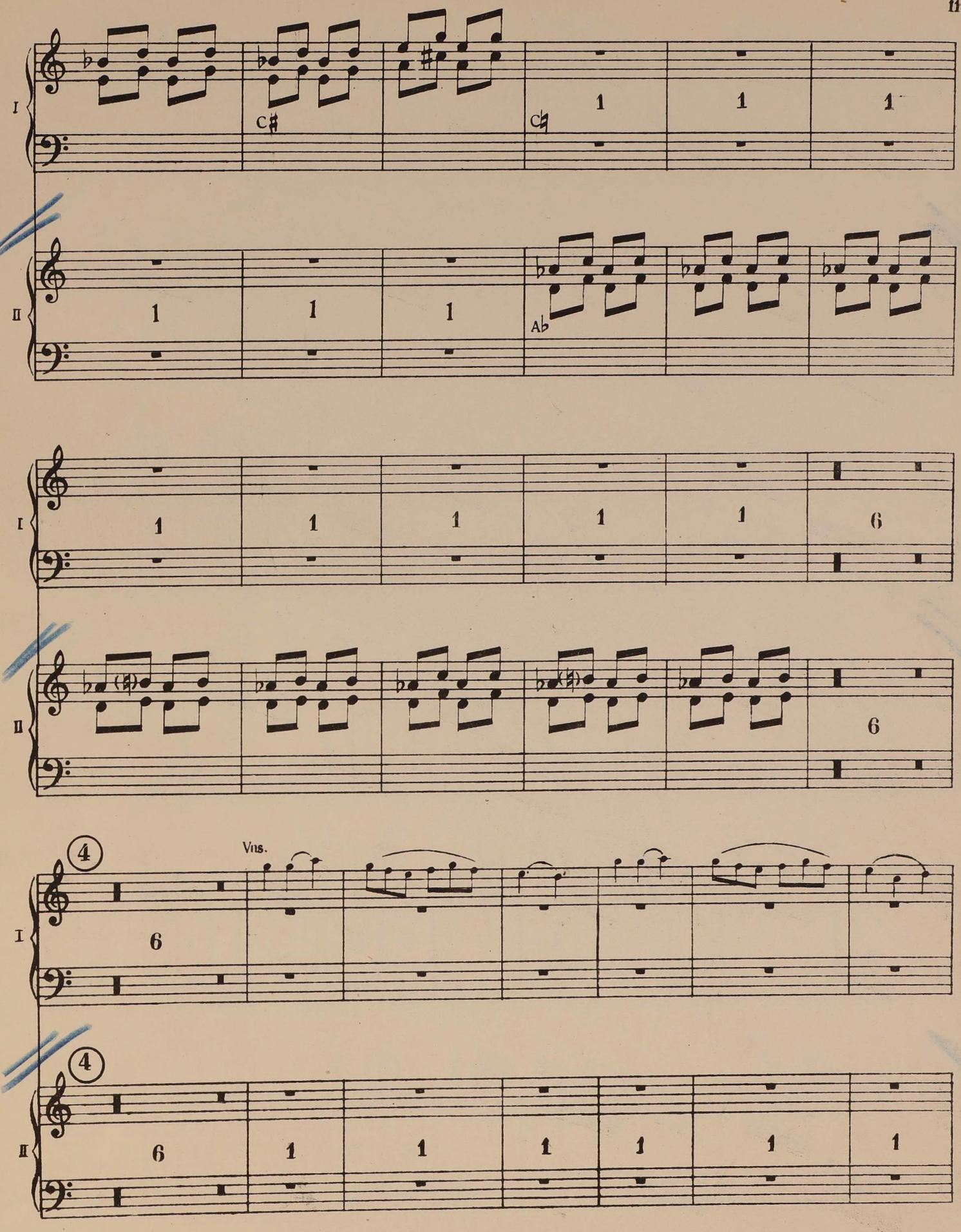
I
II
C♯
C♭
Ab
Vns.

Harps 1 & 2

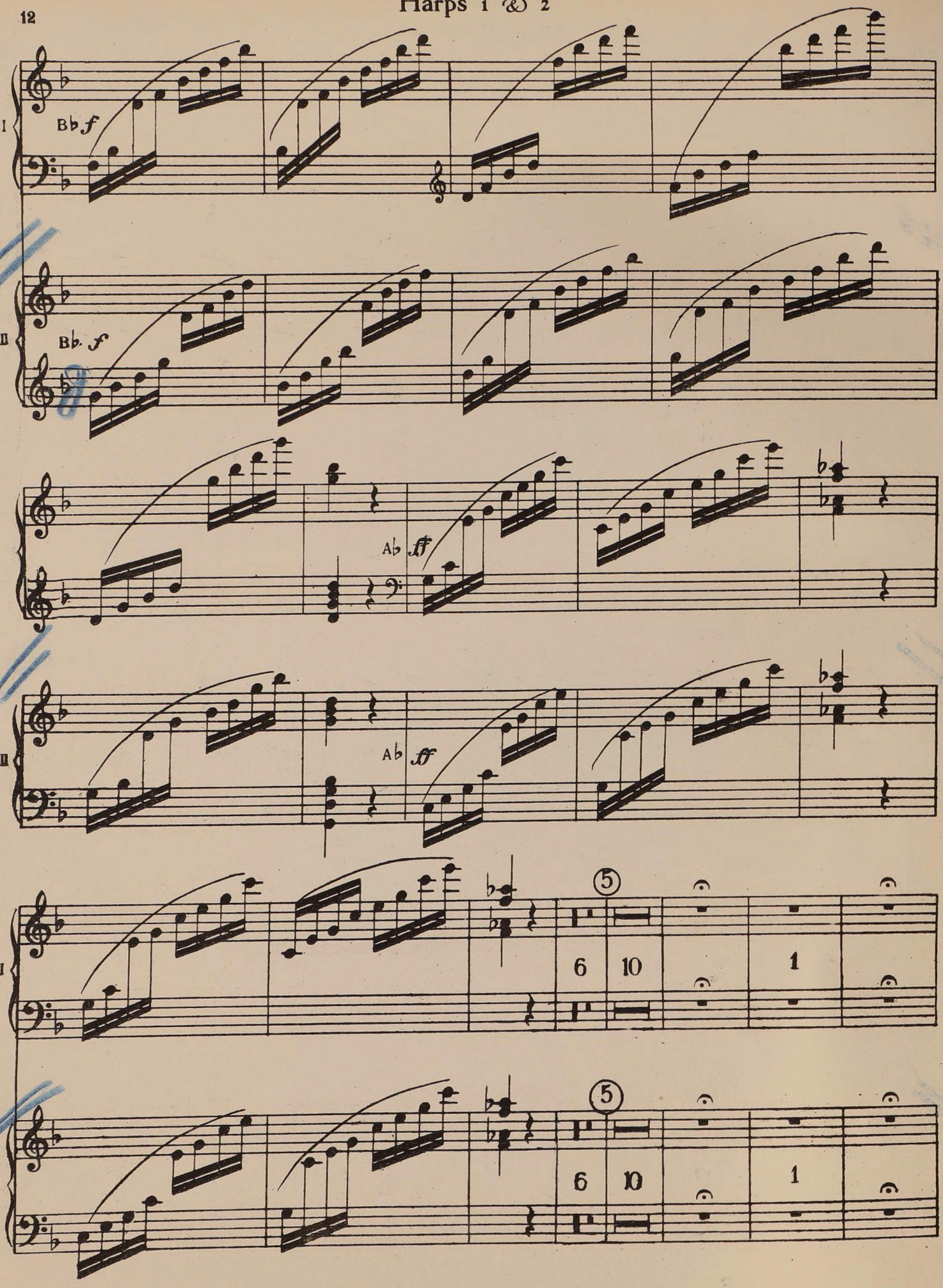

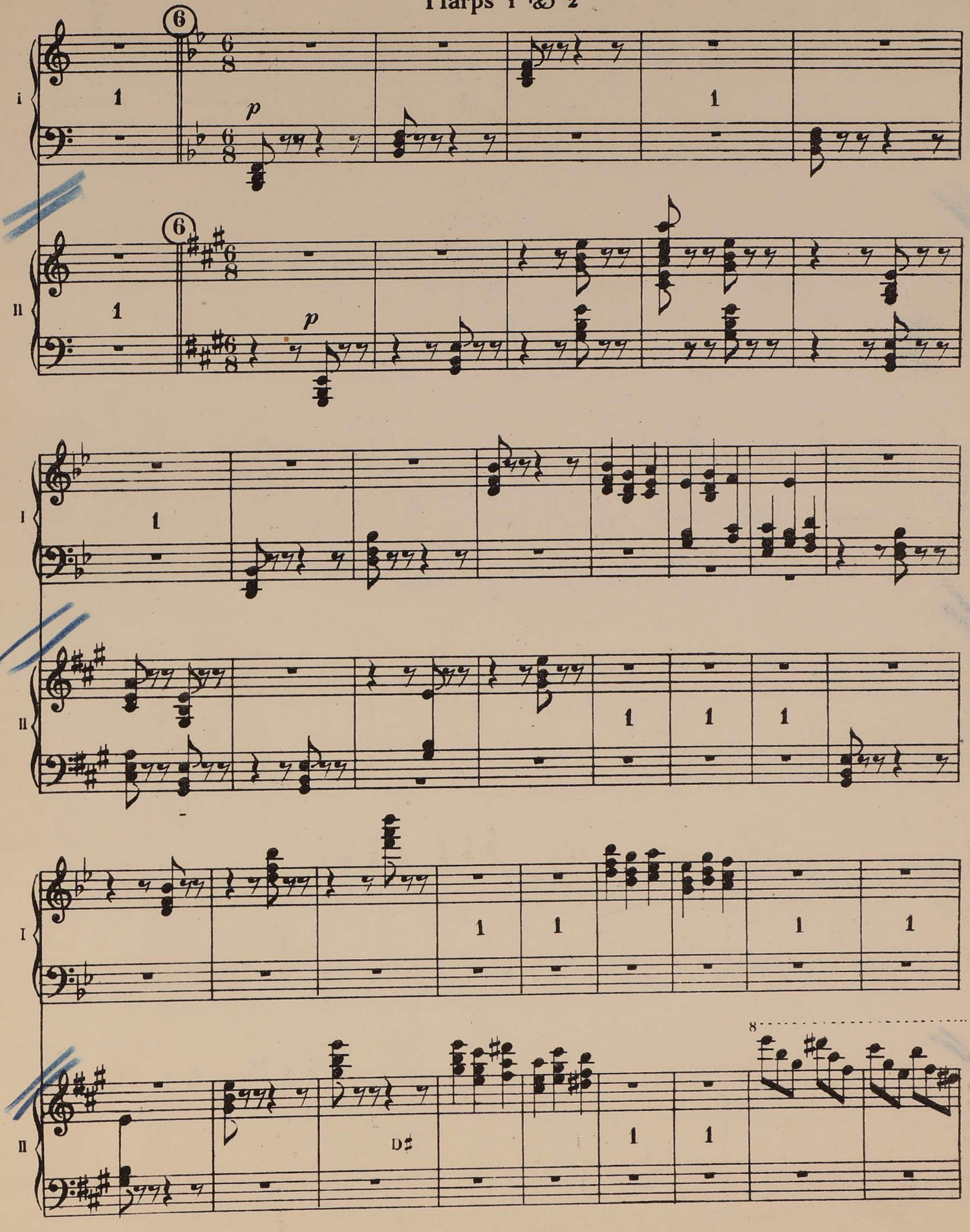
6
p
I
II
1
D♯
8

Harps 1 & 2

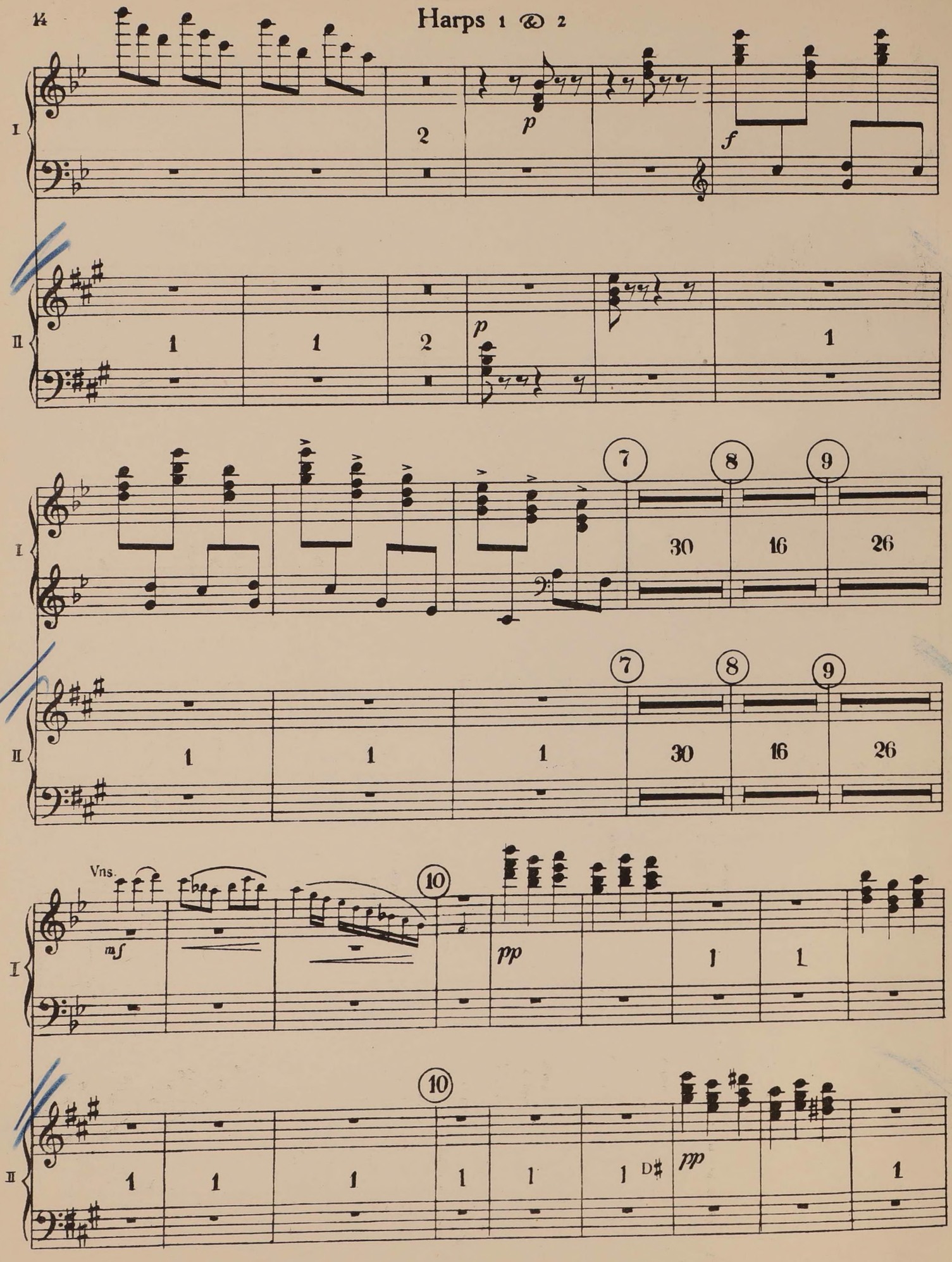

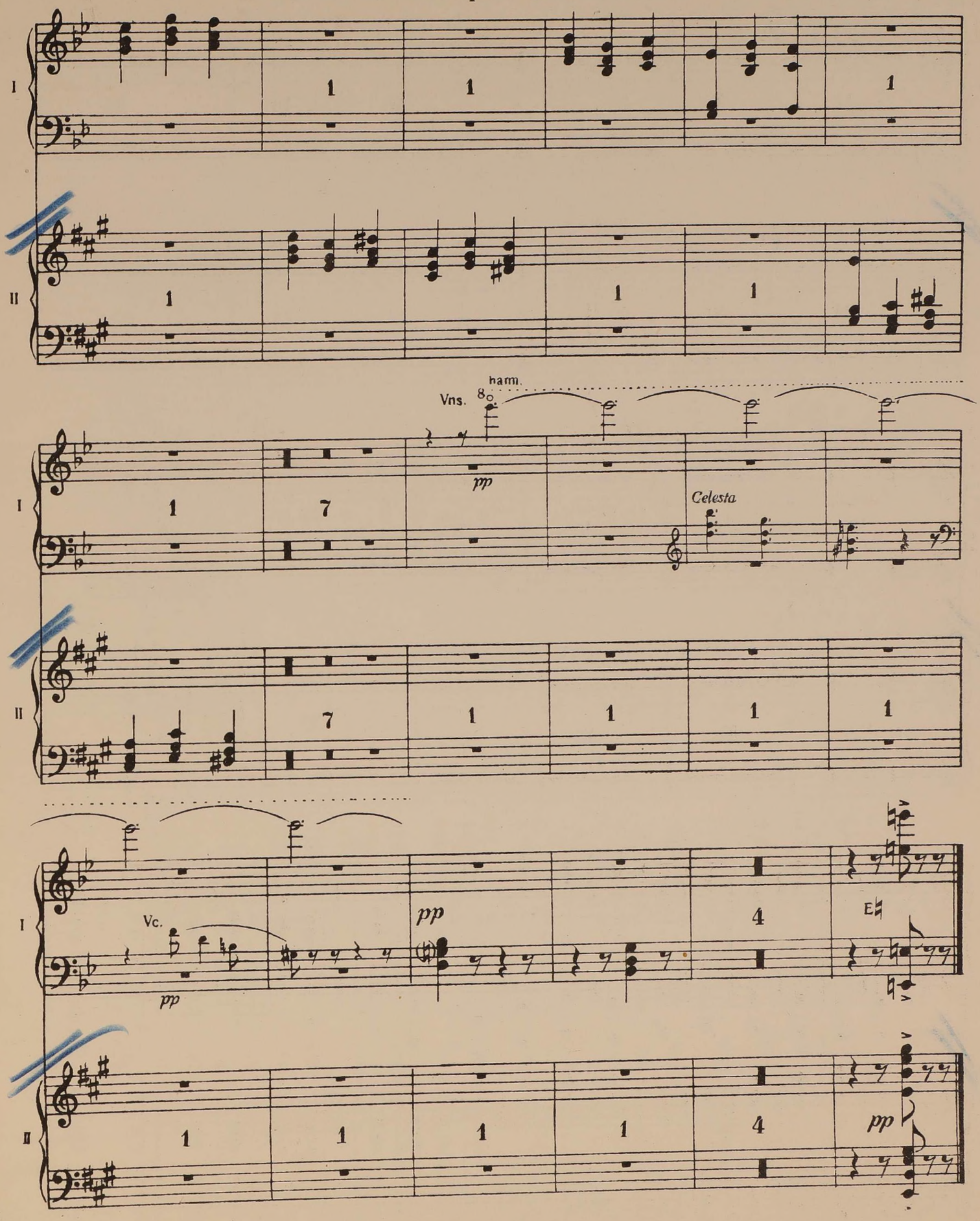
I
II
Vns.
harm.
pp
Celesta
Vc.
pp
pp
E
pp

IV. Jupiter, the Bringer of Jollity.

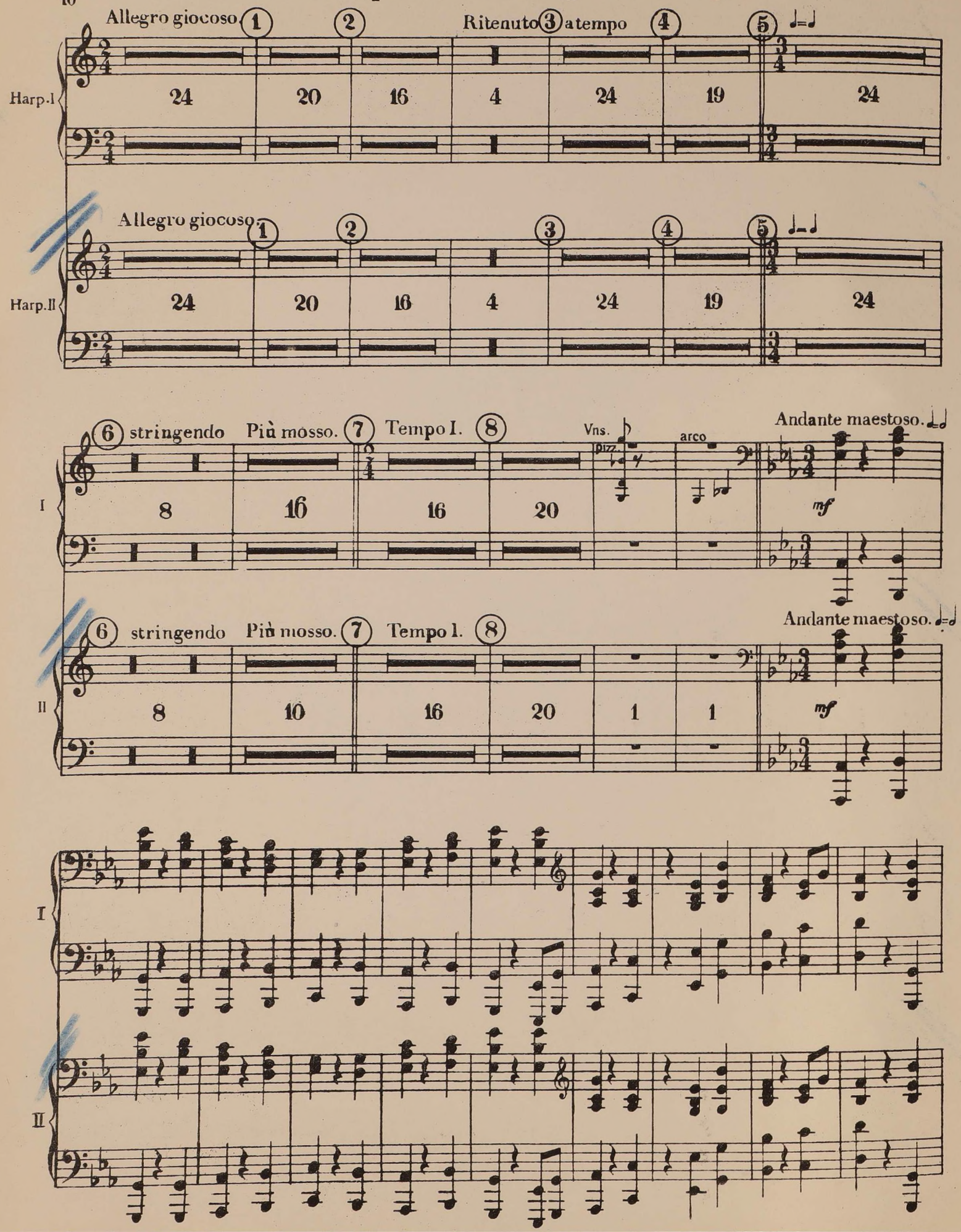

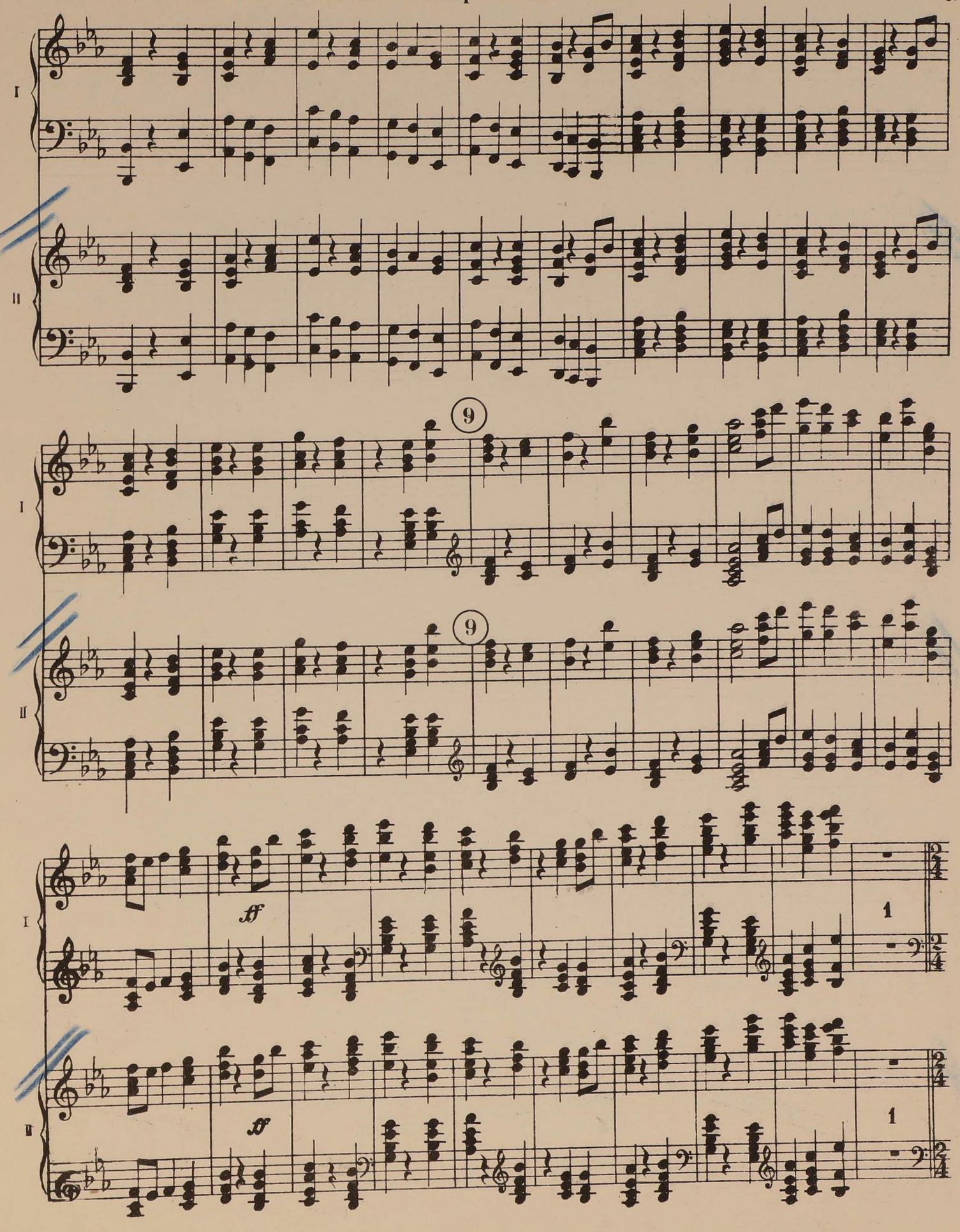
I
II
9
9
I
II
ff
1
ff
1

Harps 1 & 2

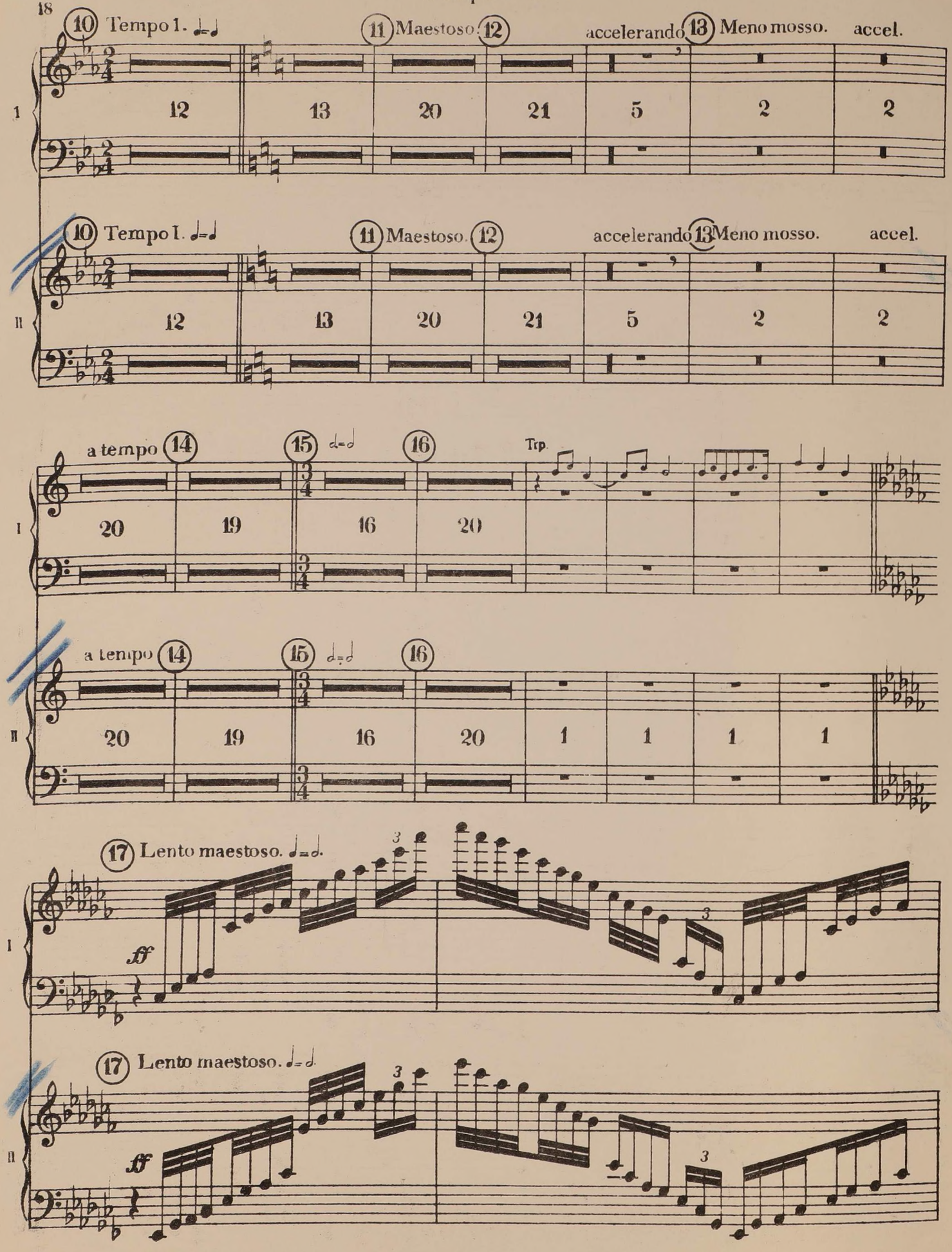
10 Tempo 1.
11 Maestoso.
12
accelerando
13 Meno mosso.
accel.
12 13 20 21 5 2 2
I
II
a tempo
14
15
16
Trp.
20 19 16 20
20 19 16 20 1 1 1 1
17 Lento maestoso.
ff

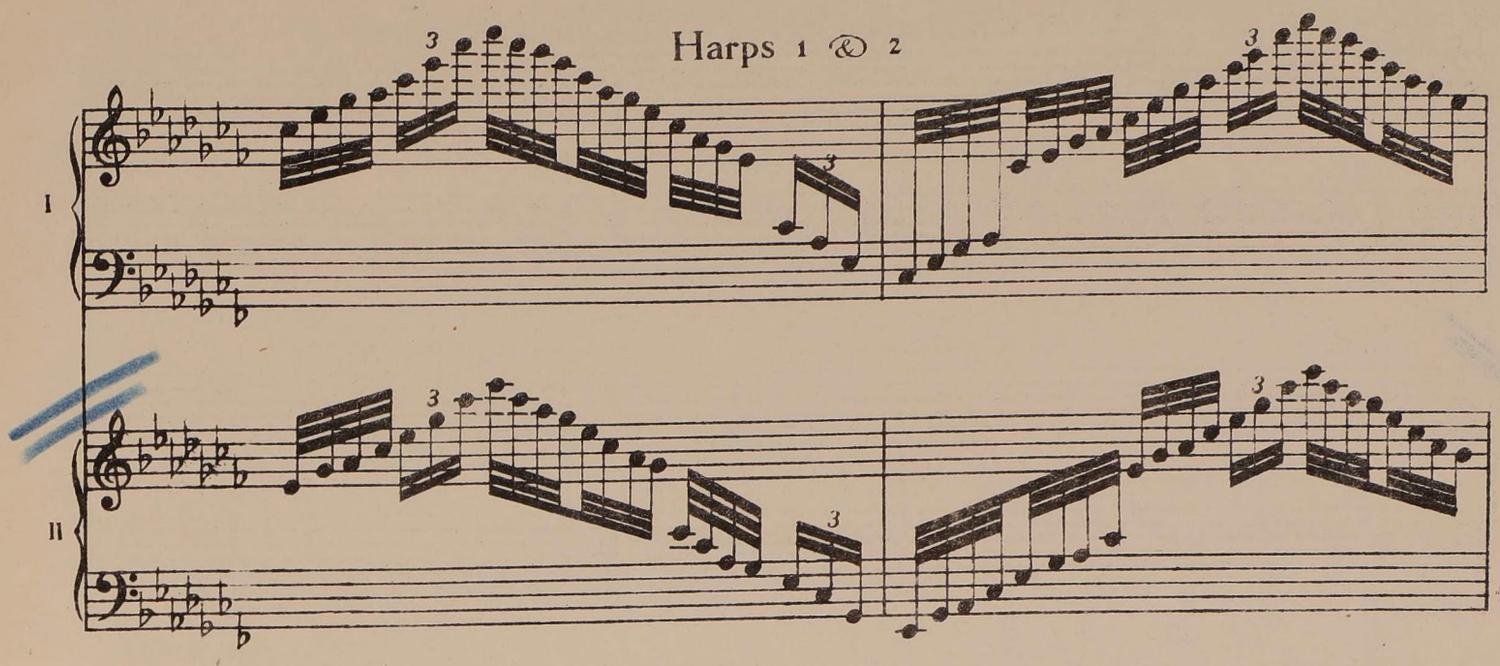
Harps 1 & 2
I
II

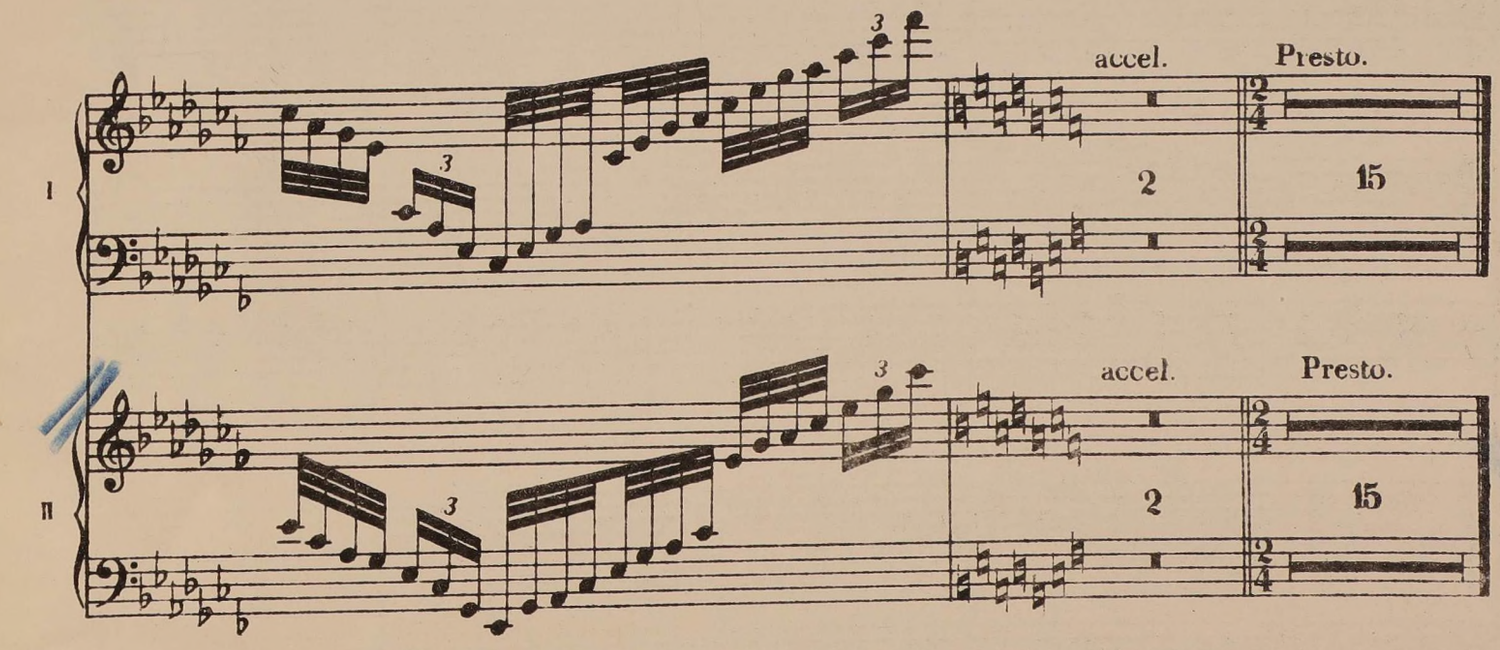
accel.
Presto.
2
15
I
II

V. Saturn, the Bringer of Old Age.

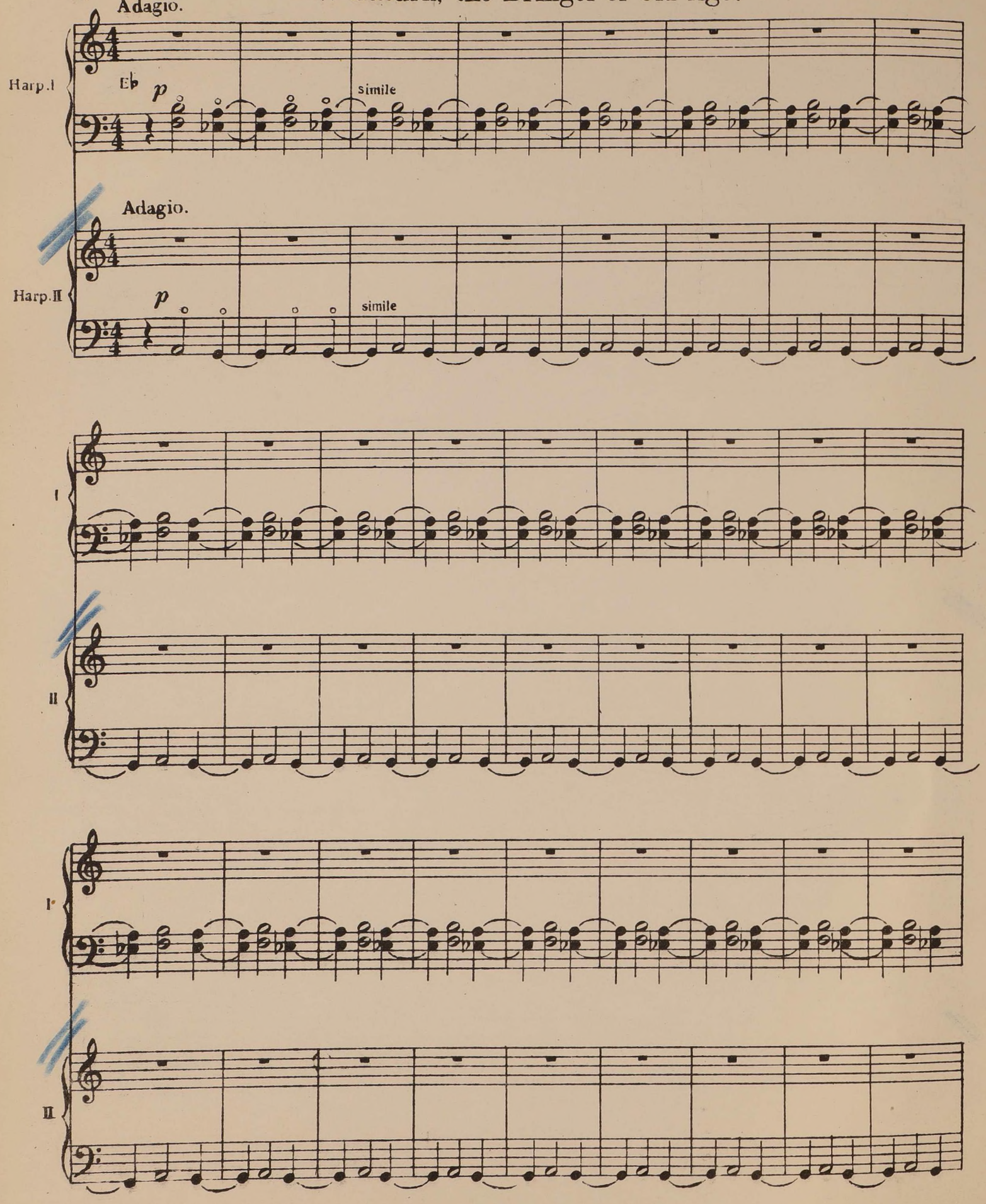

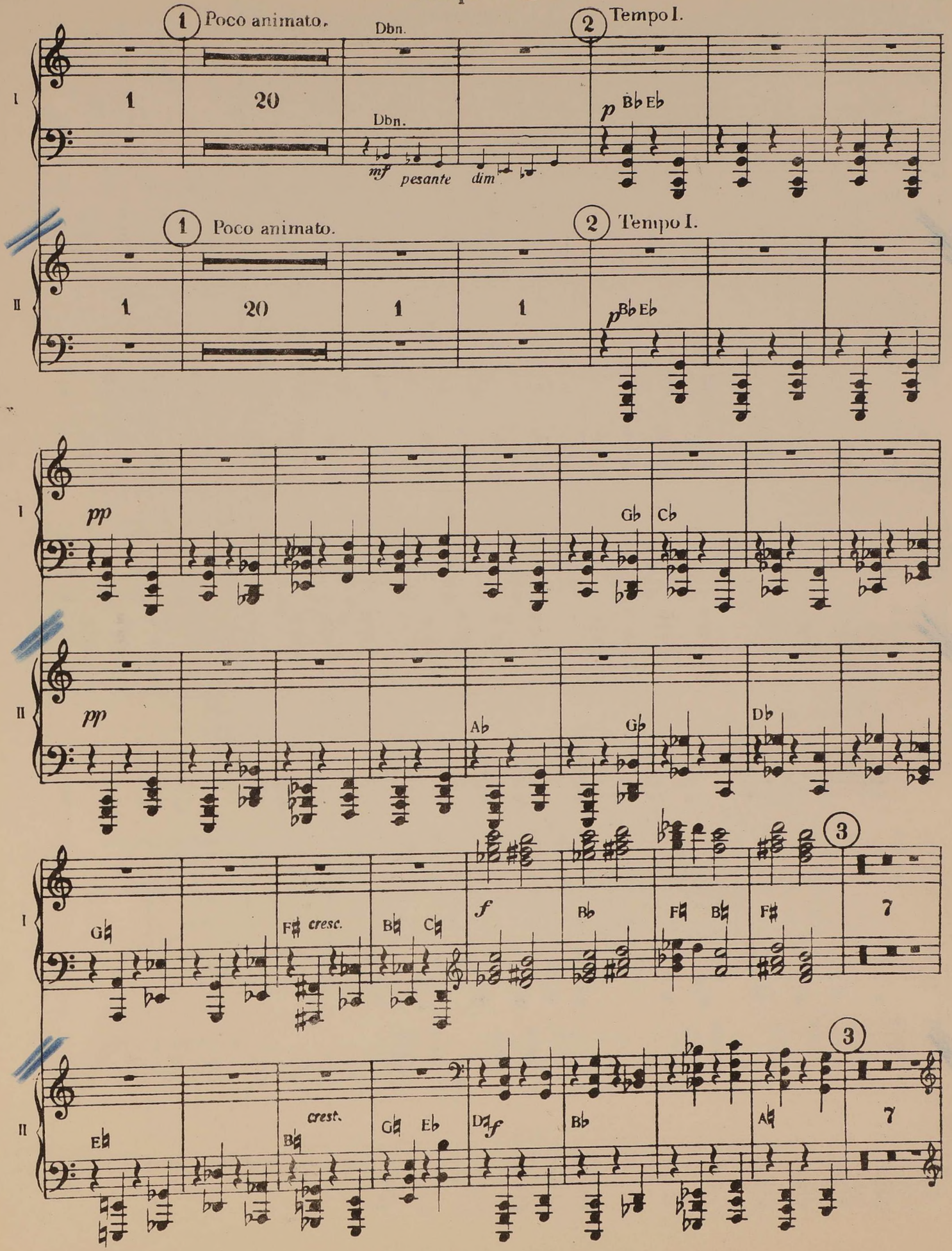
1 Poco animato.
Dbn.
2 Tempo I.
1
20
Dbn.
mf pesante dim
p Bb Eb
1 Poco animato.
2 Tempo I.
1
20
1
1
p Bb Eb
pp
Gb Cb
pp
Ab
Gb
Db
3
Gb
F cresc.
Bb Cb
f
Bb
F B
F
7
3
Eb
Bb
cresc.
Gb Eb
Db f
Bb
Ab
7

Harps 1 & 2

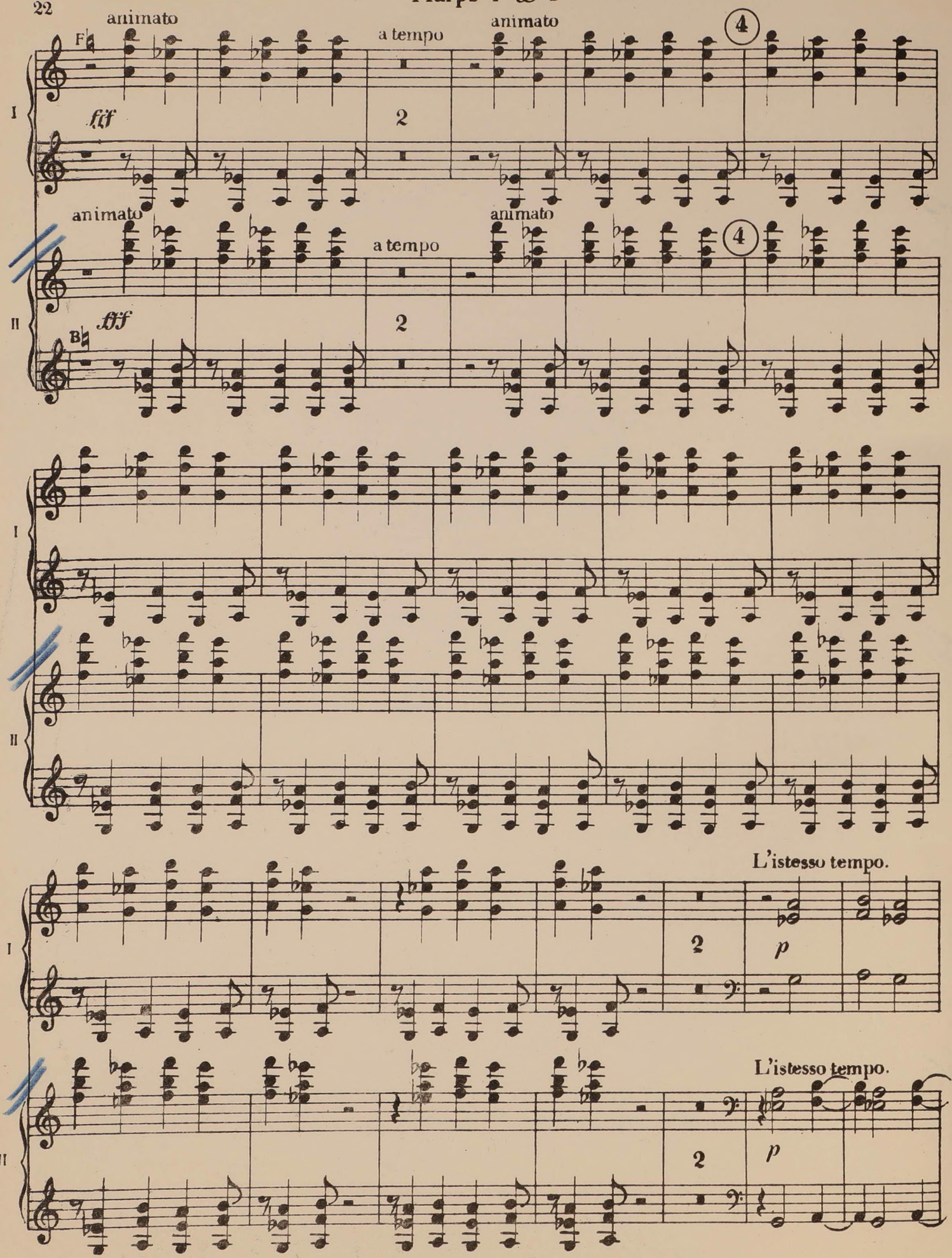

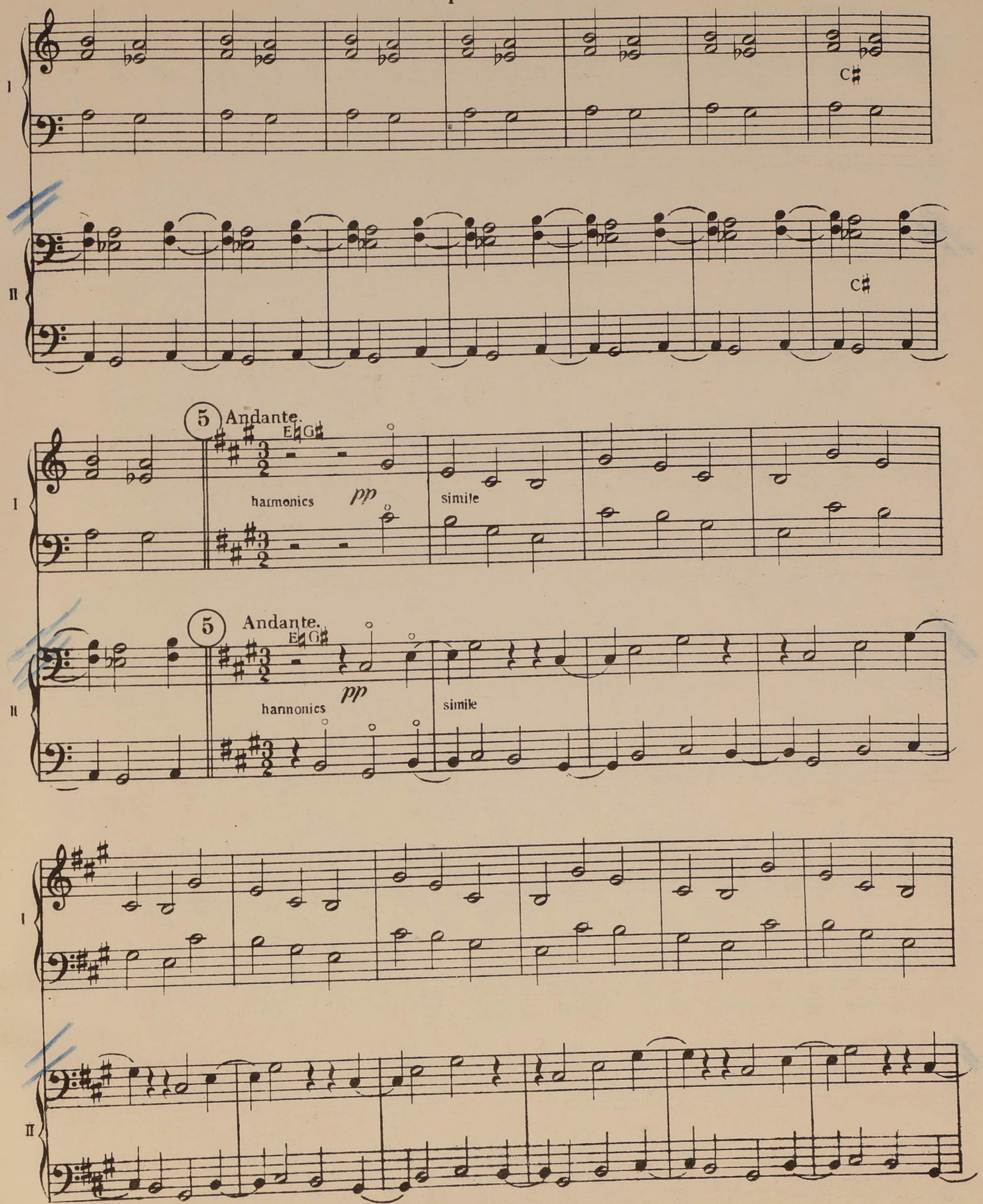
I
C♯
II
C♯
5 Andante.
E♮G♯
harmonics
pp
simile
5 Andante.
E♮G♯
harmonics
pp
simile
I
II

Harps 1 & 2

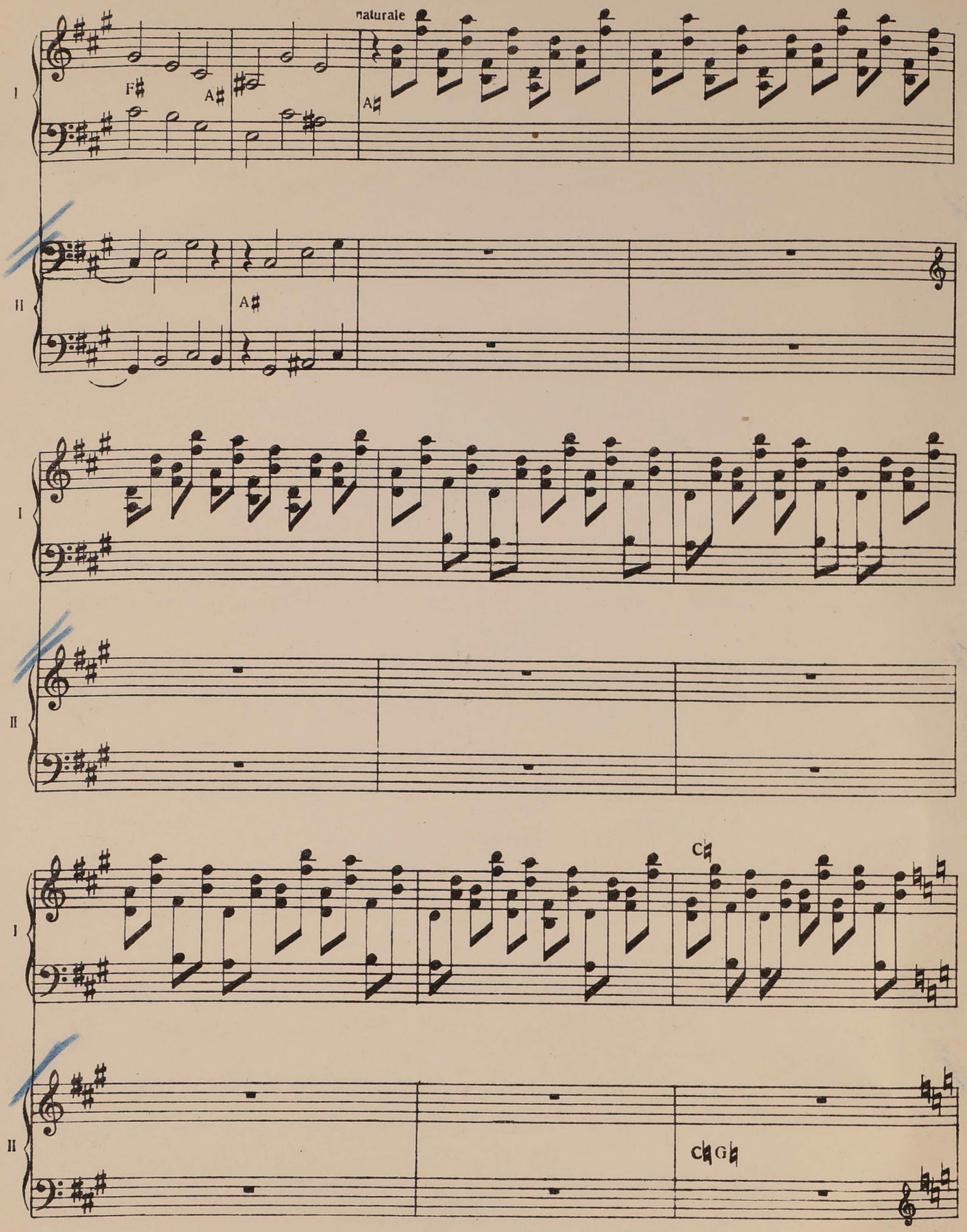

Harps 1 & 2

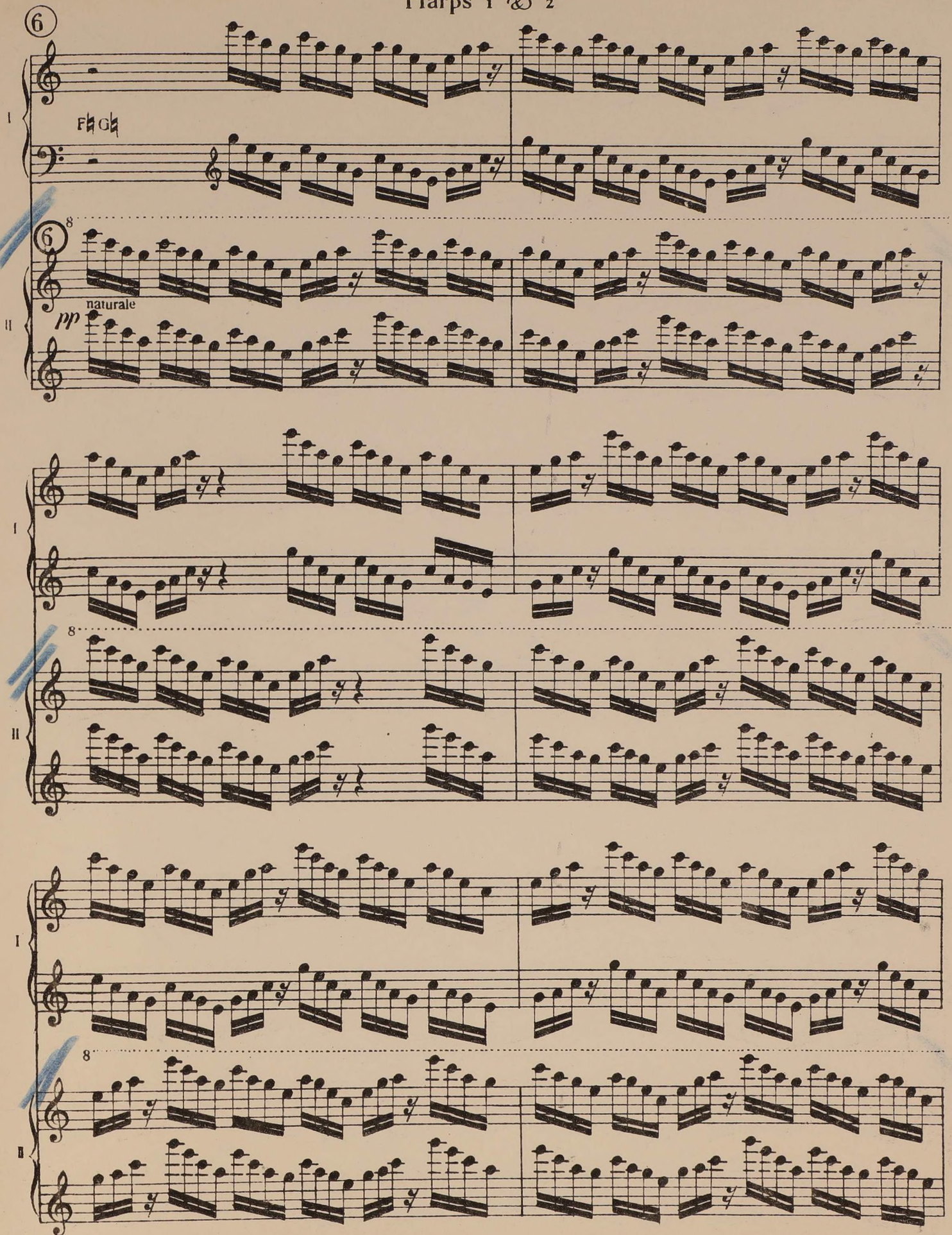

Harps 1 & 2

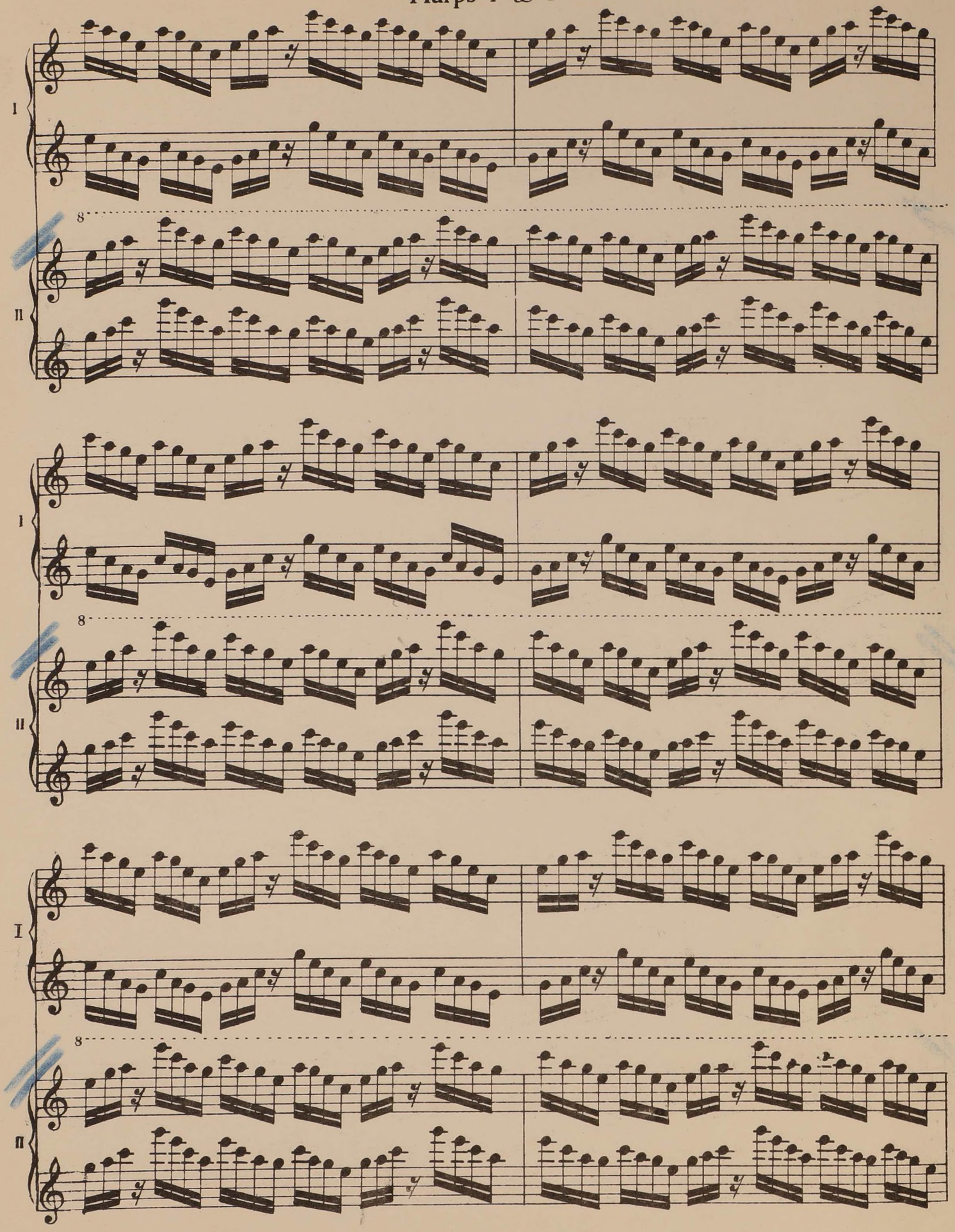

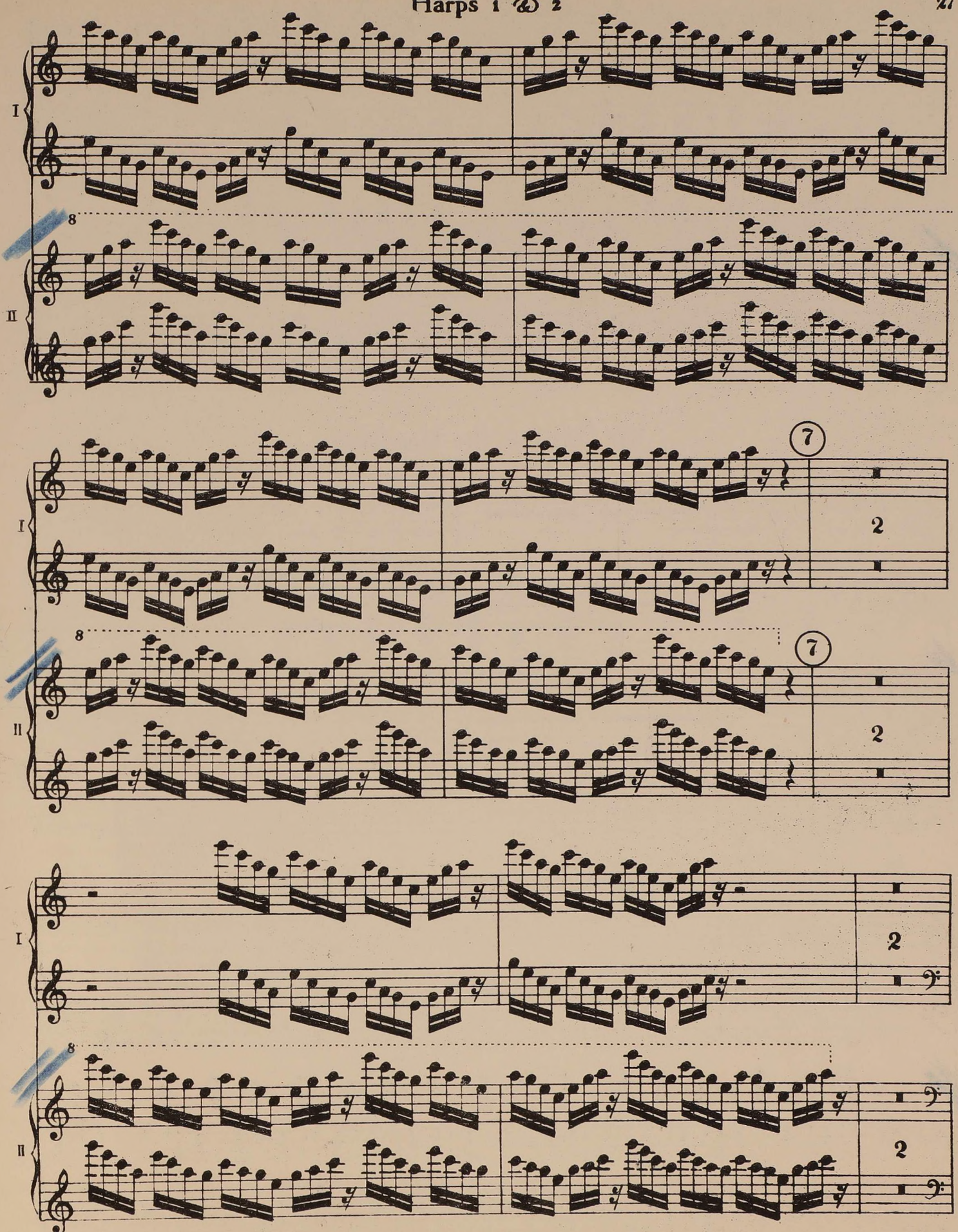
I
II
8
7
2

Harps 1 & 2

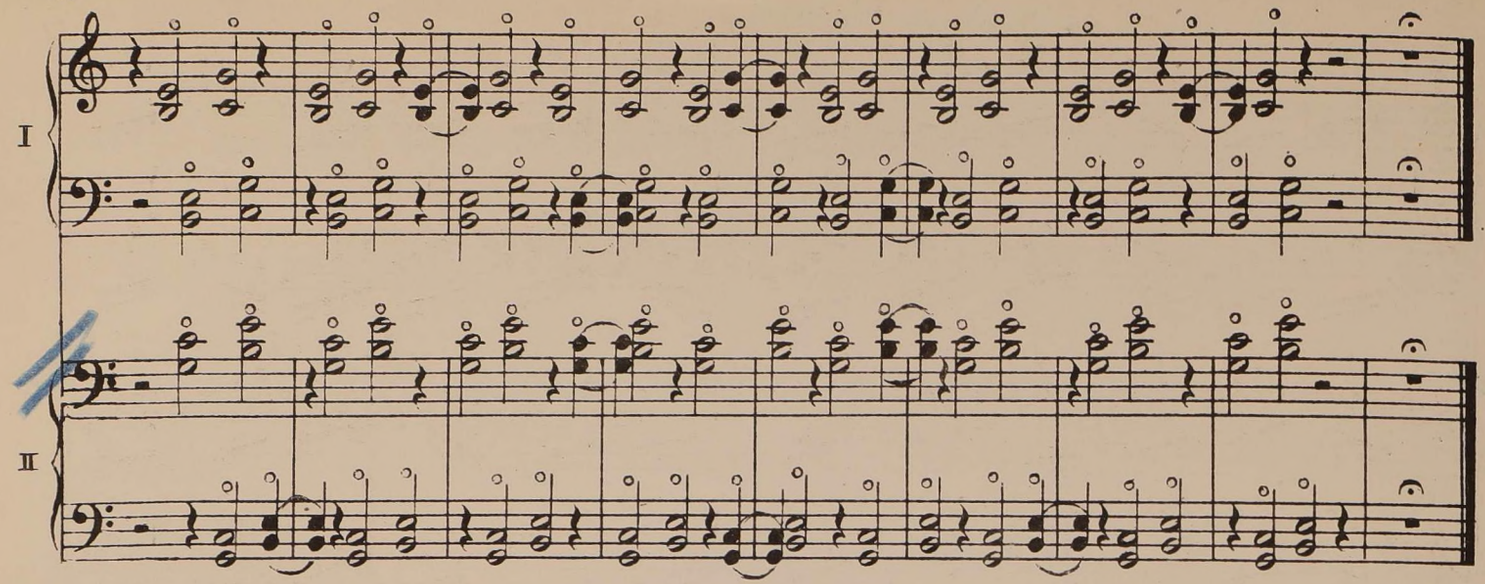

VI. Uranus, the Magician.

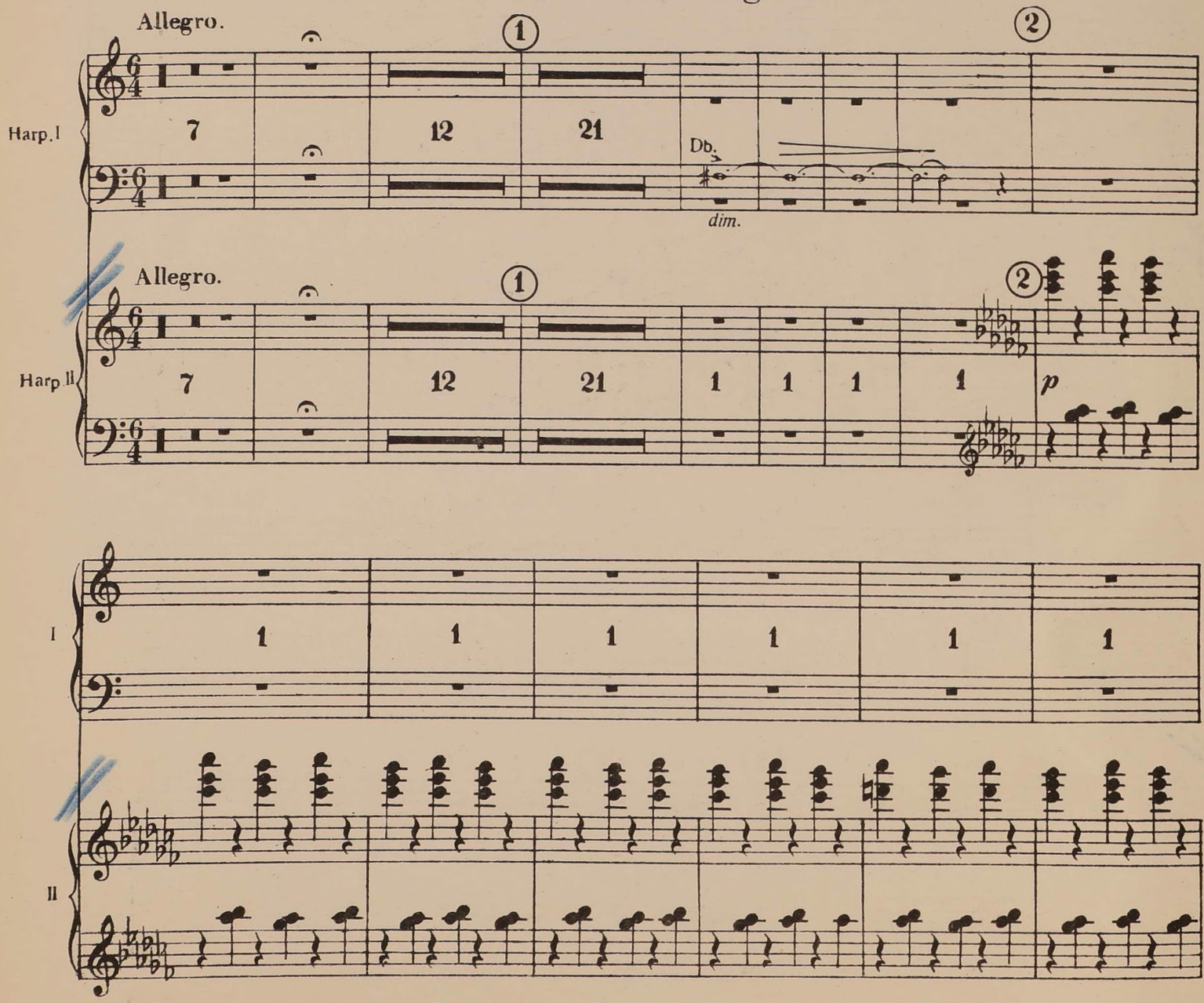

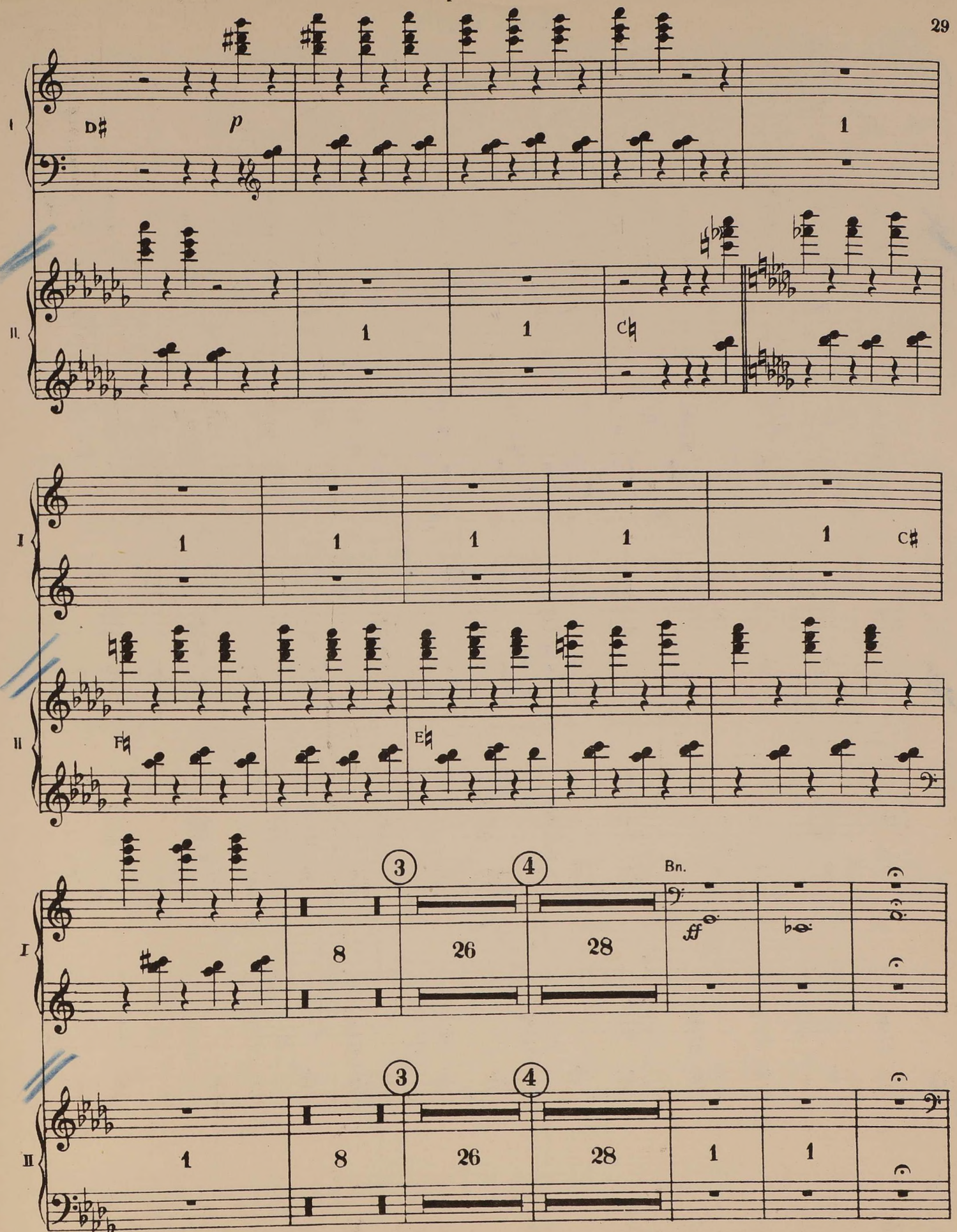
I
D♯
p
1
II.
1
1
C♯
I
1
1
1
1
1
C♯
II
F♯
E♯
I
3
4
8
26
28
Bn.
ff
II
1
3
4
8
26
28
1
1

Harps 1 & 2

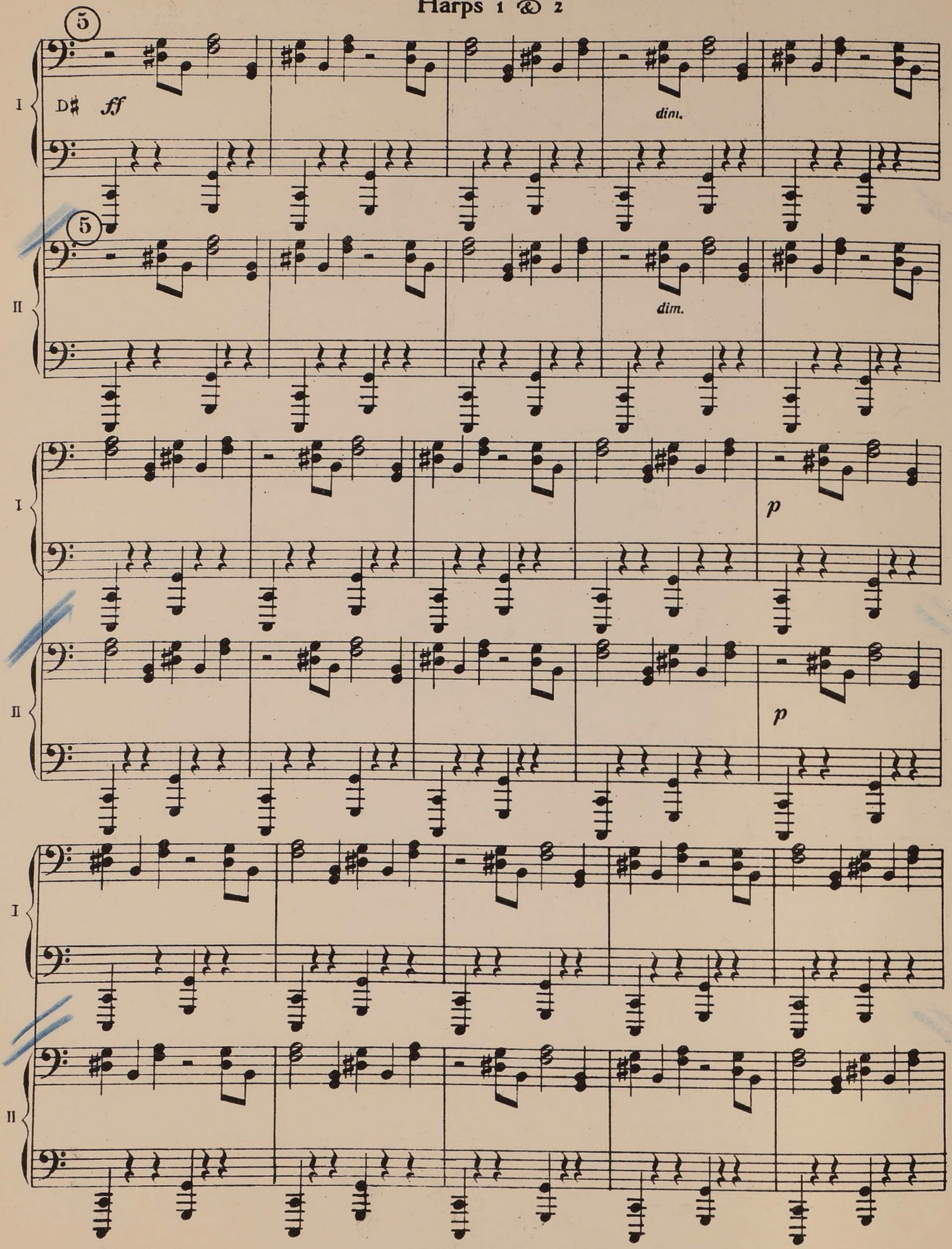

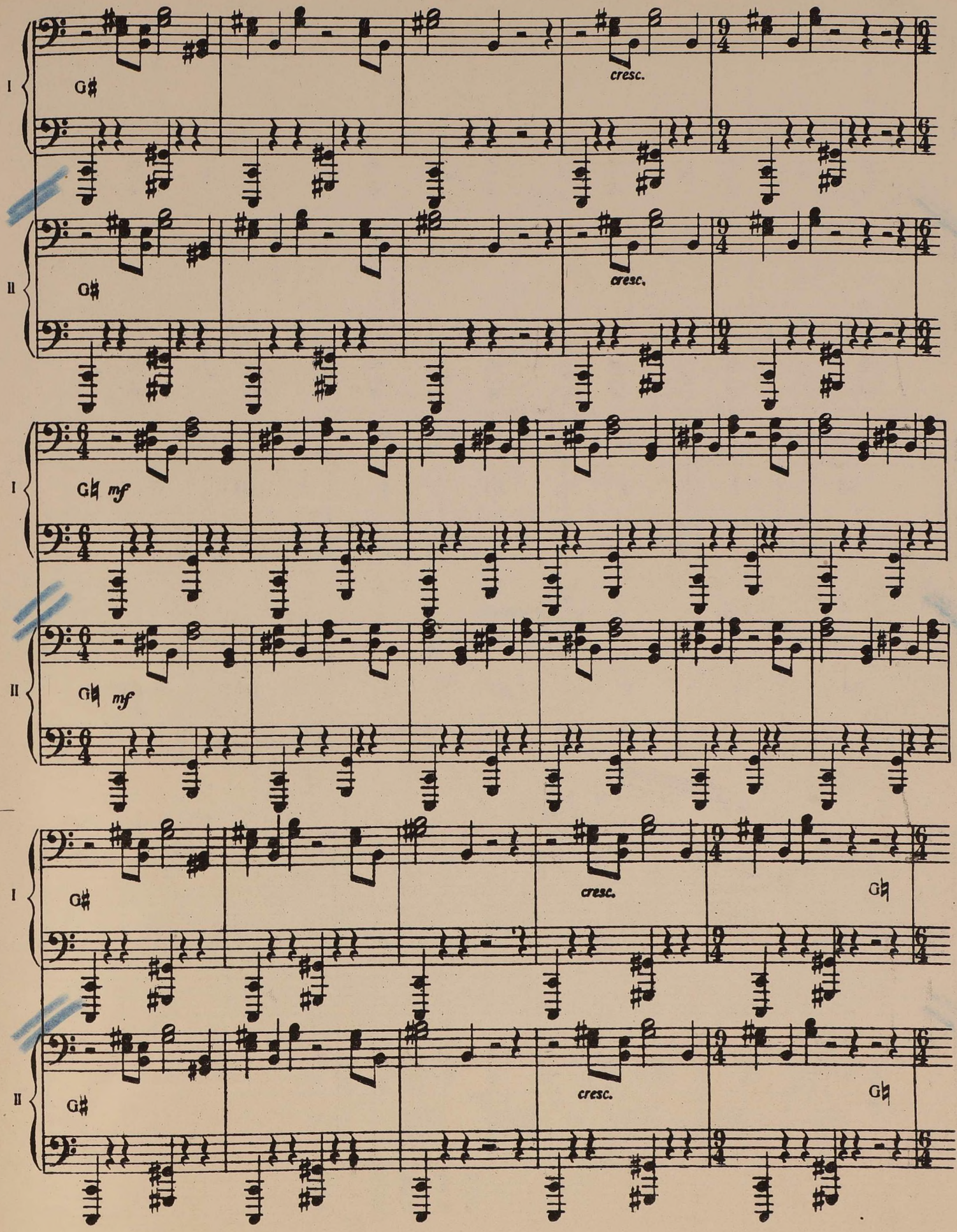
I
G♯
cresc.
II
G♯
cresc.
I
G♮ mf
II
G♮ mf
I
G♯
cresc.
G♮
II
G♯
cresc.
G♮

Harps 1 & 2

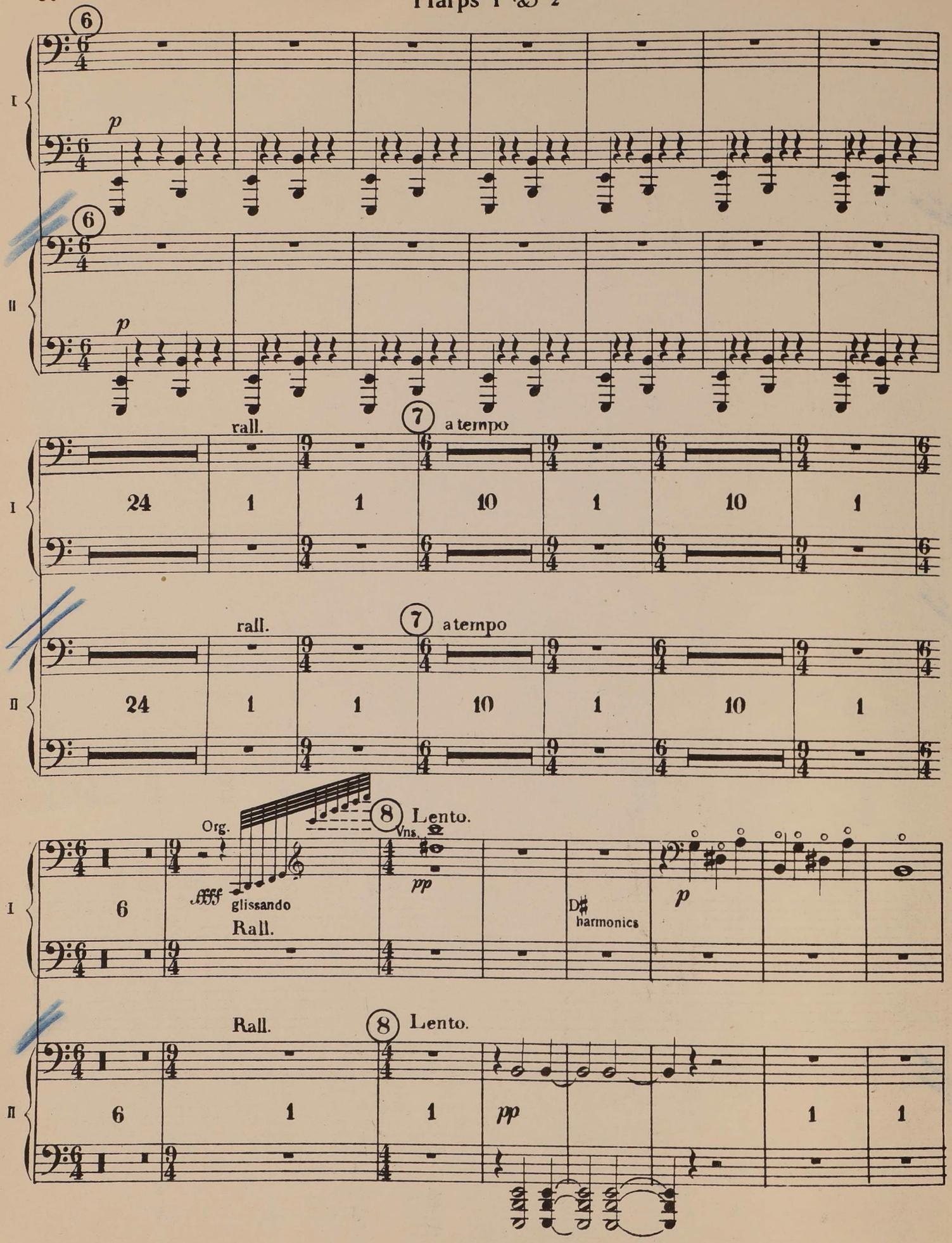
6
I
p
6
II
p
rall.
7
a tempo
24
1
1
10
1
10
1
rall.
7
a tempo
24
1
1
10
1
10
1
Org.
8
Lento.
Vns.
fff
glissando
Rall.
pp
D♯
harmonics
p
6
Rall.
8
Lento.
6
1
1
pp
1
1

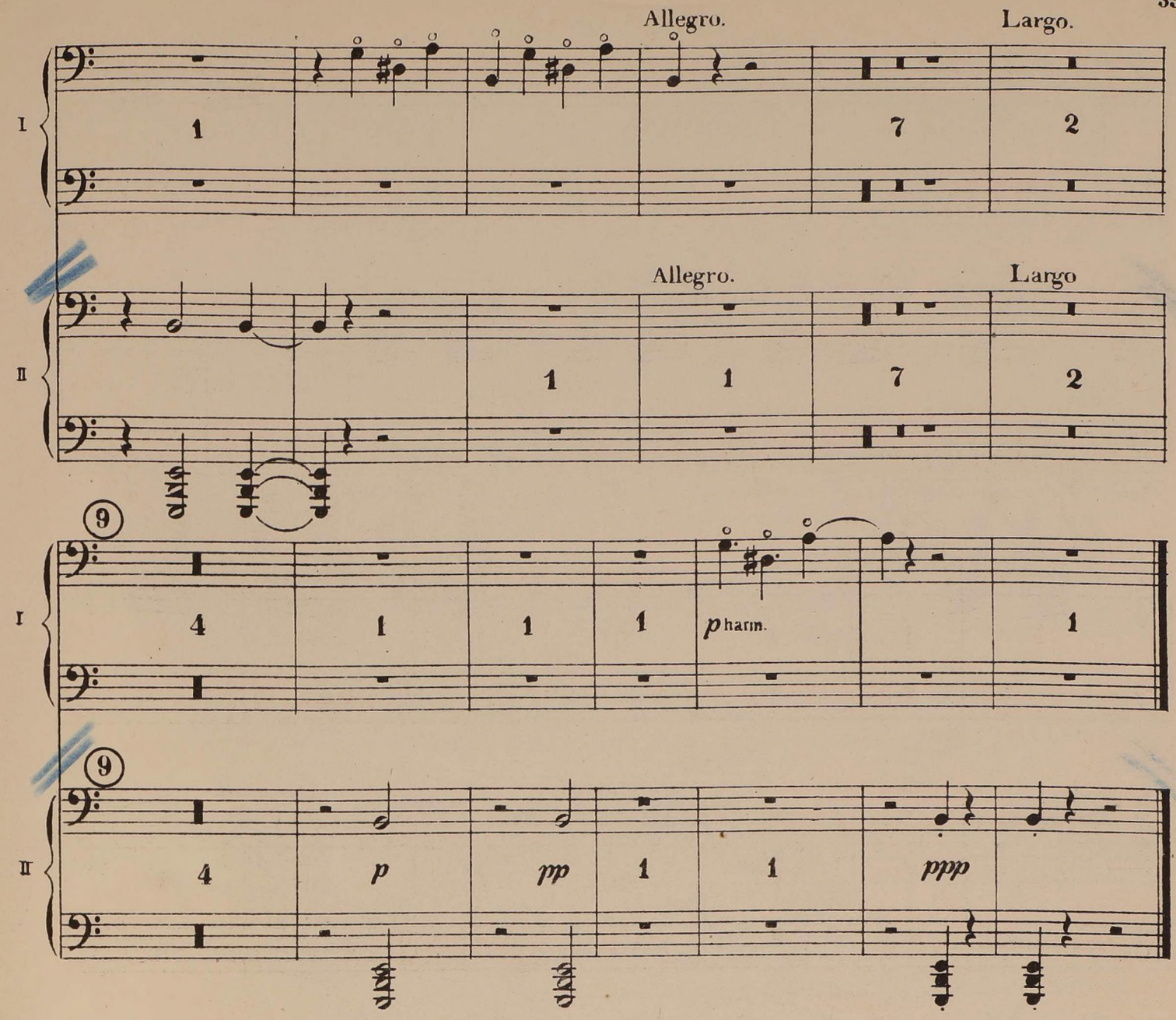

VII. Neptune the Mystic.

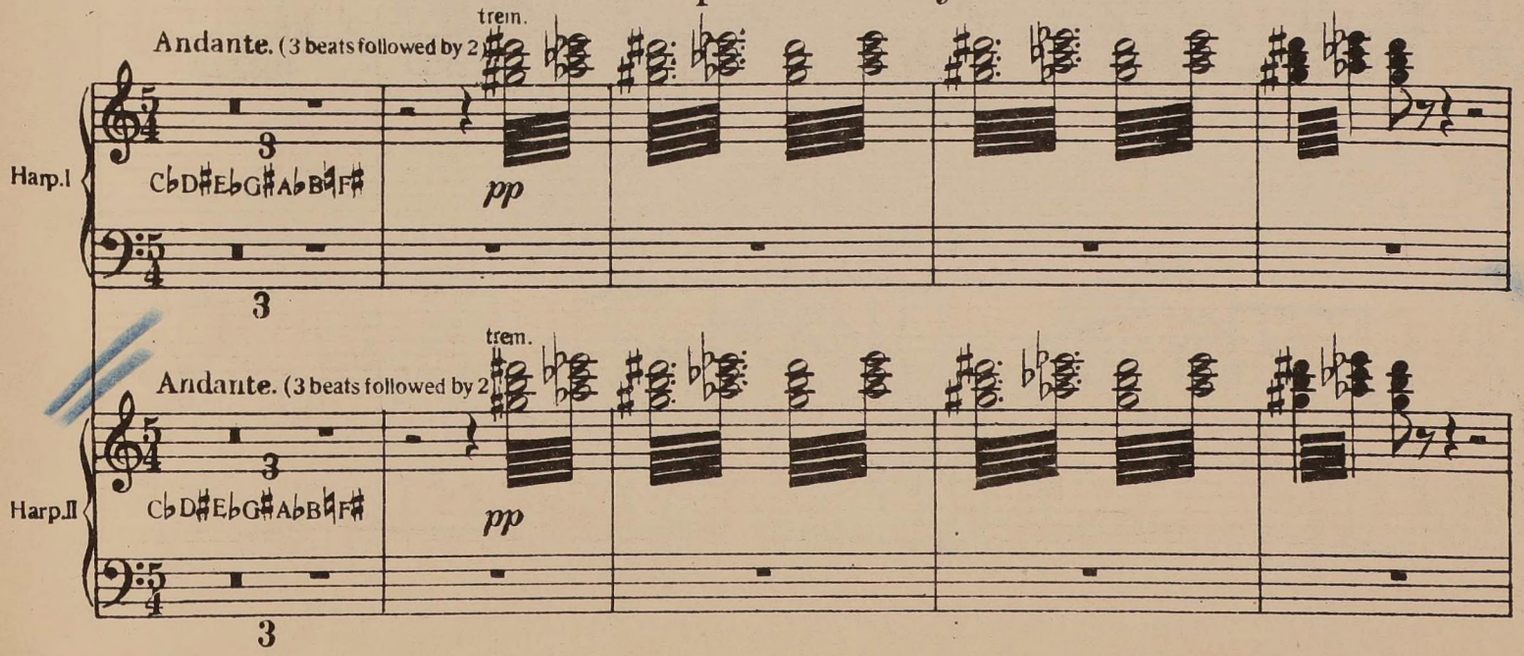

Harps 1 & 2

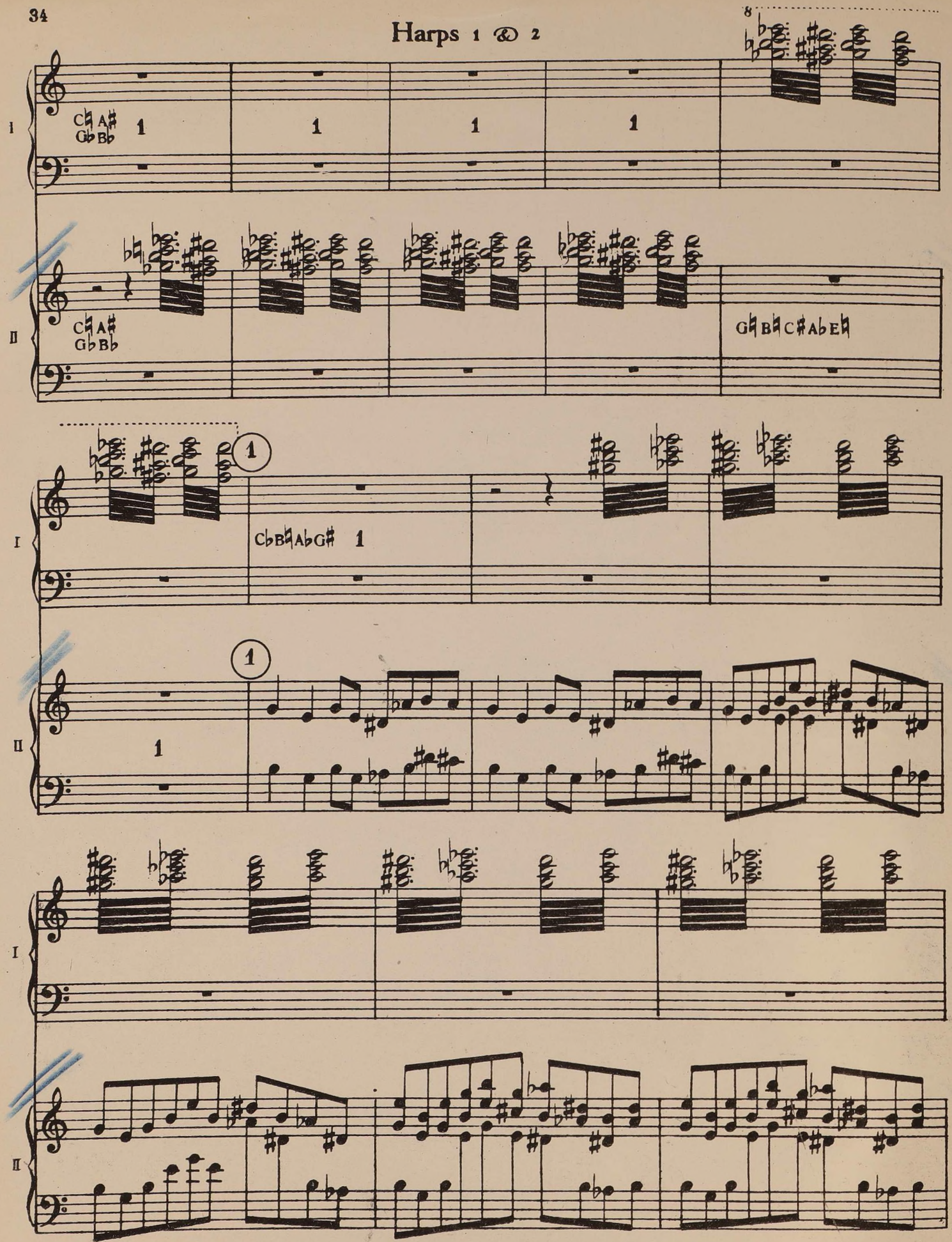

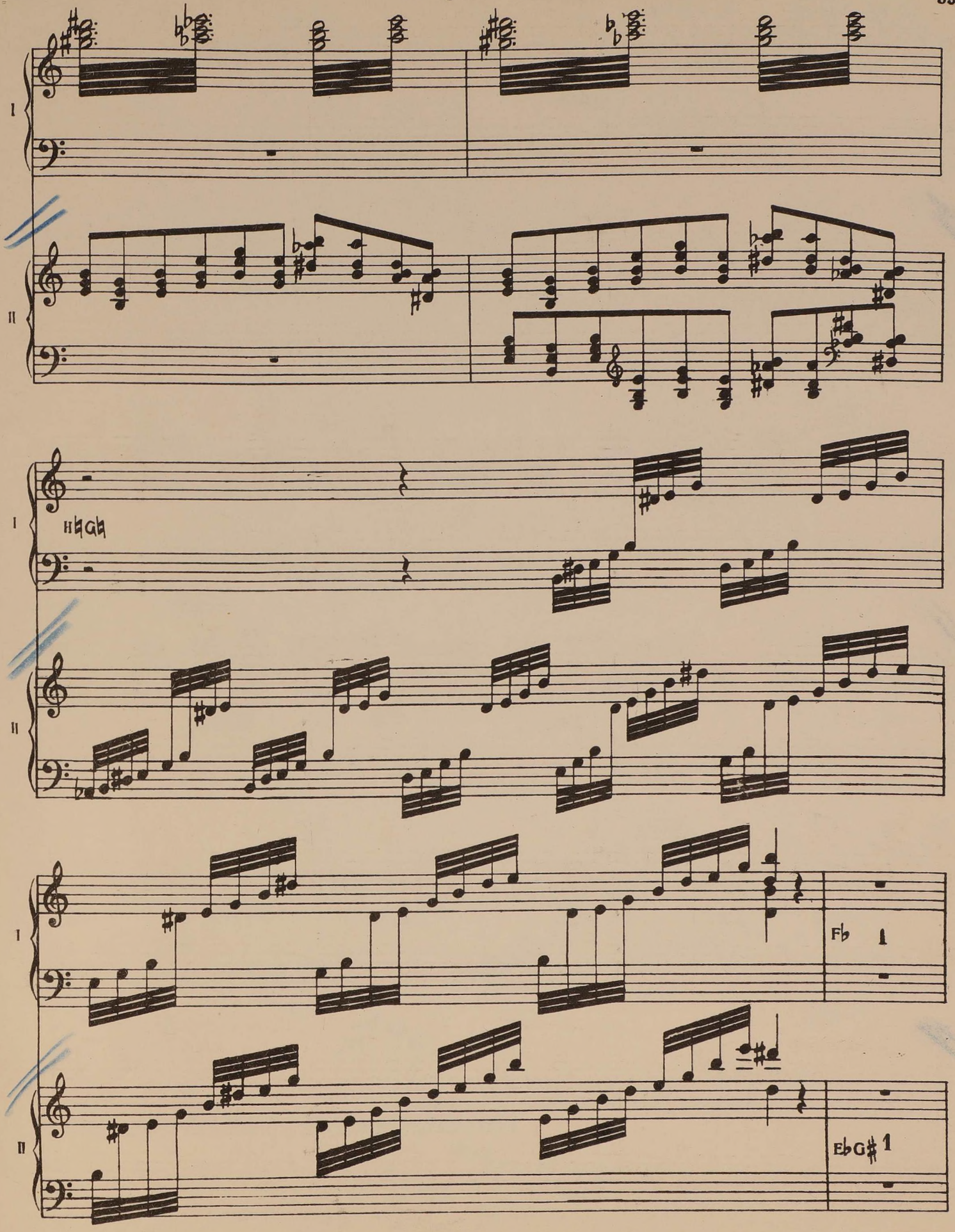
I
II
H♭G♭
I
II
F♭ 1
I
II
E♭G♯ 1

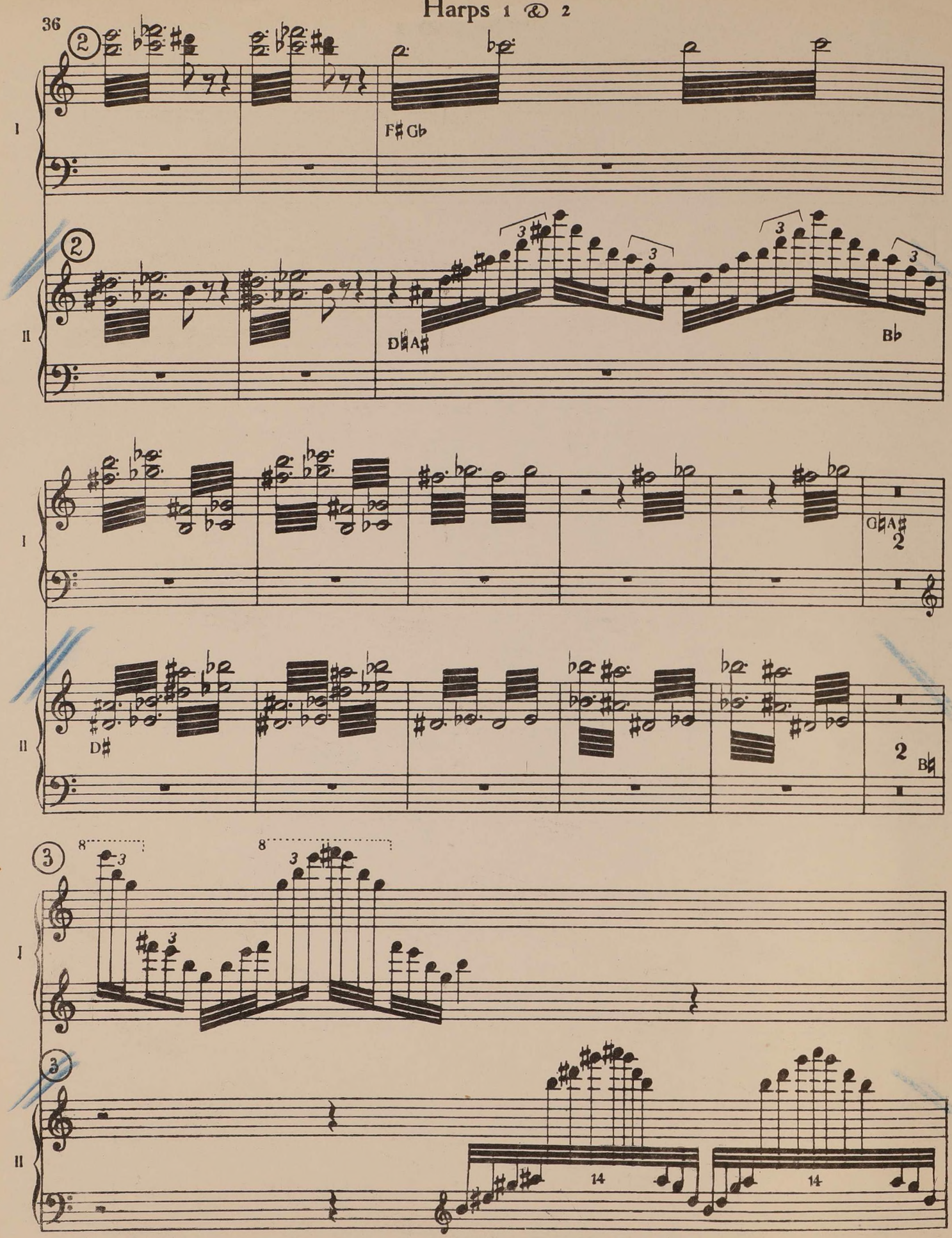
Harps 1 & 2
36
I
II
F♯ G♭
D♯ A♯
B♭
G♯ A♯
D♯
B♯

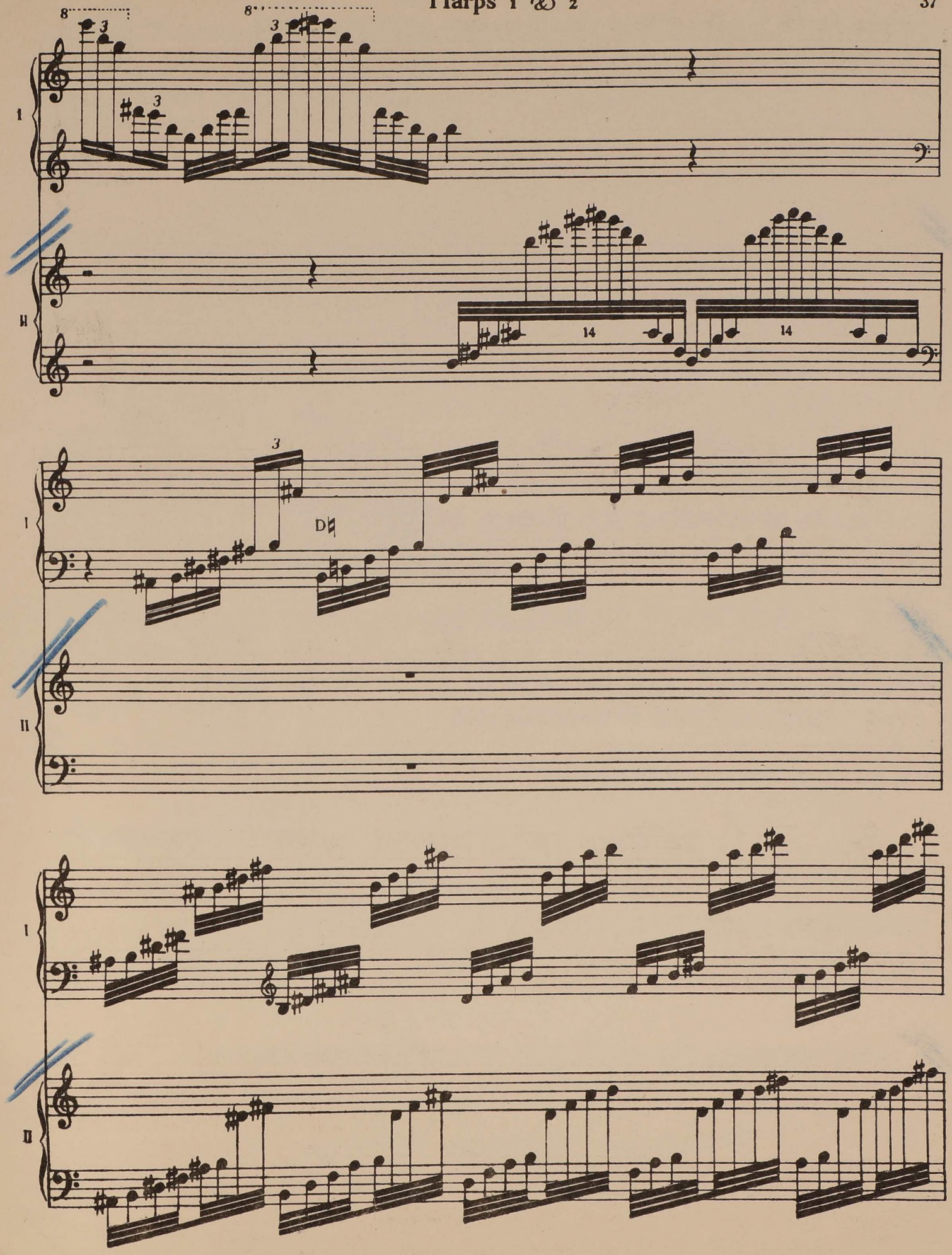
I
II
14
14
I
D♯
II
I
II

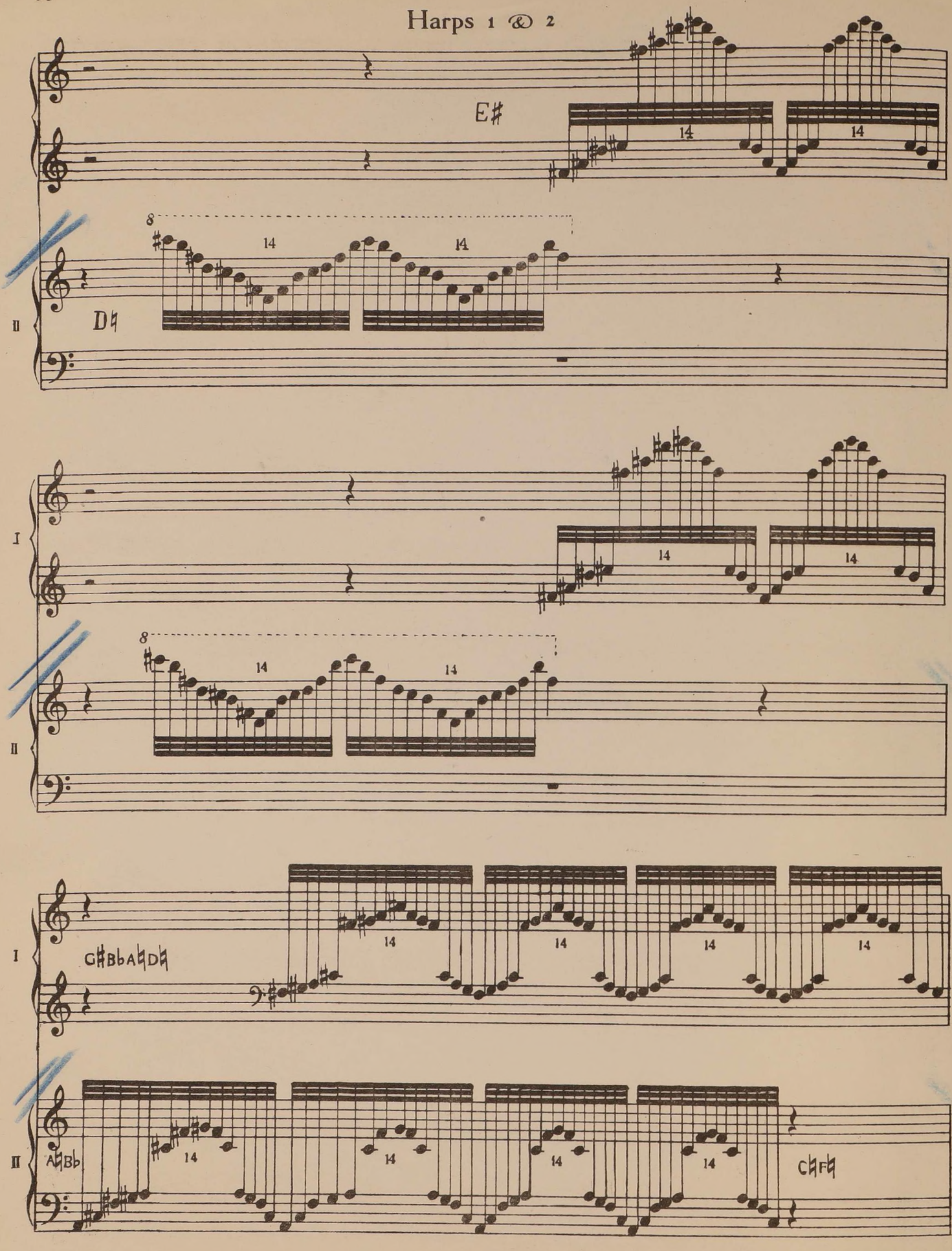
Harps 1 & 2
E♯
D♮
G♯B♭A♮D♮
A♮B♭
C♯F♮

Harps 1 & 2

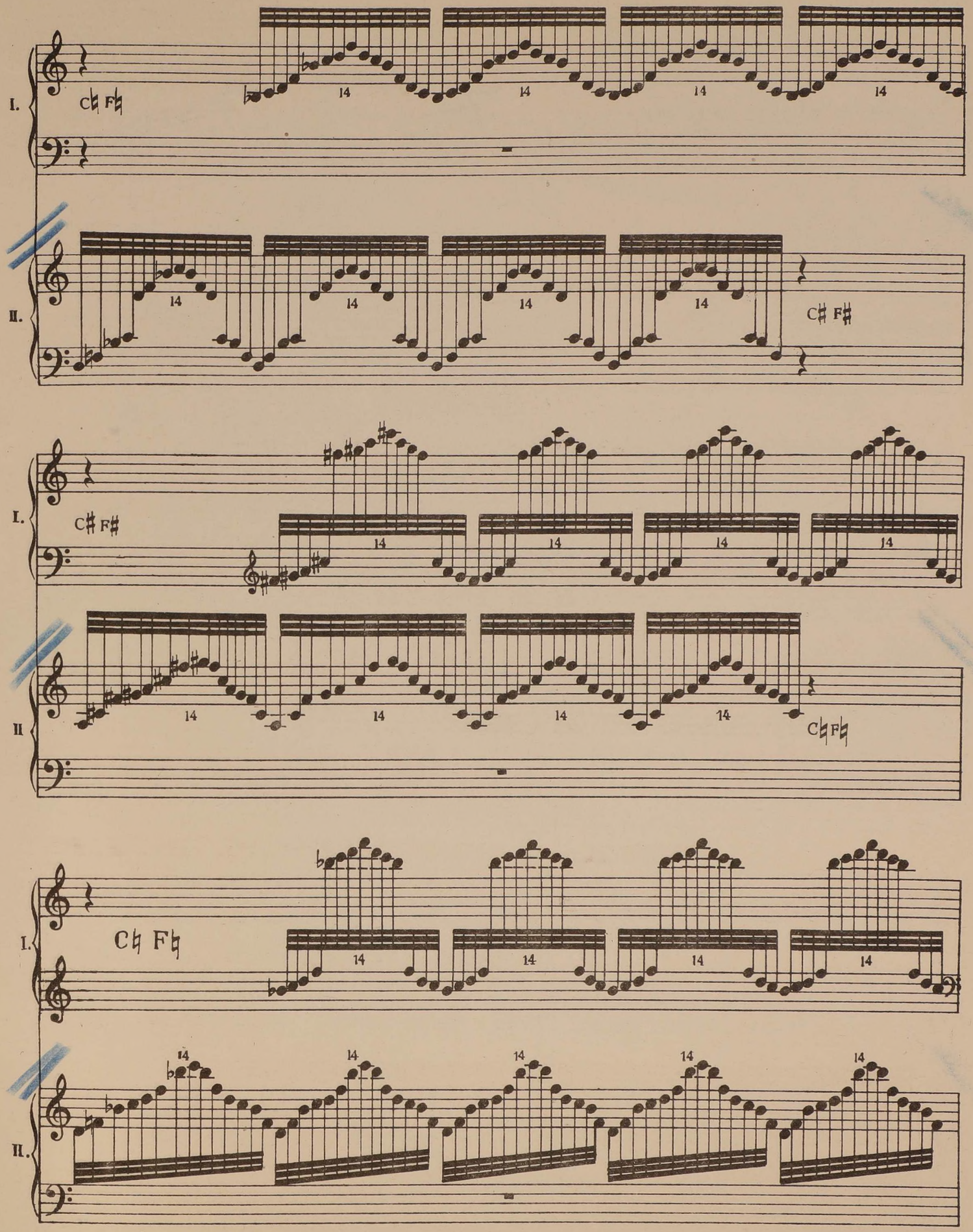

Volta subito 3 Pausen.

Harps 1 & 2

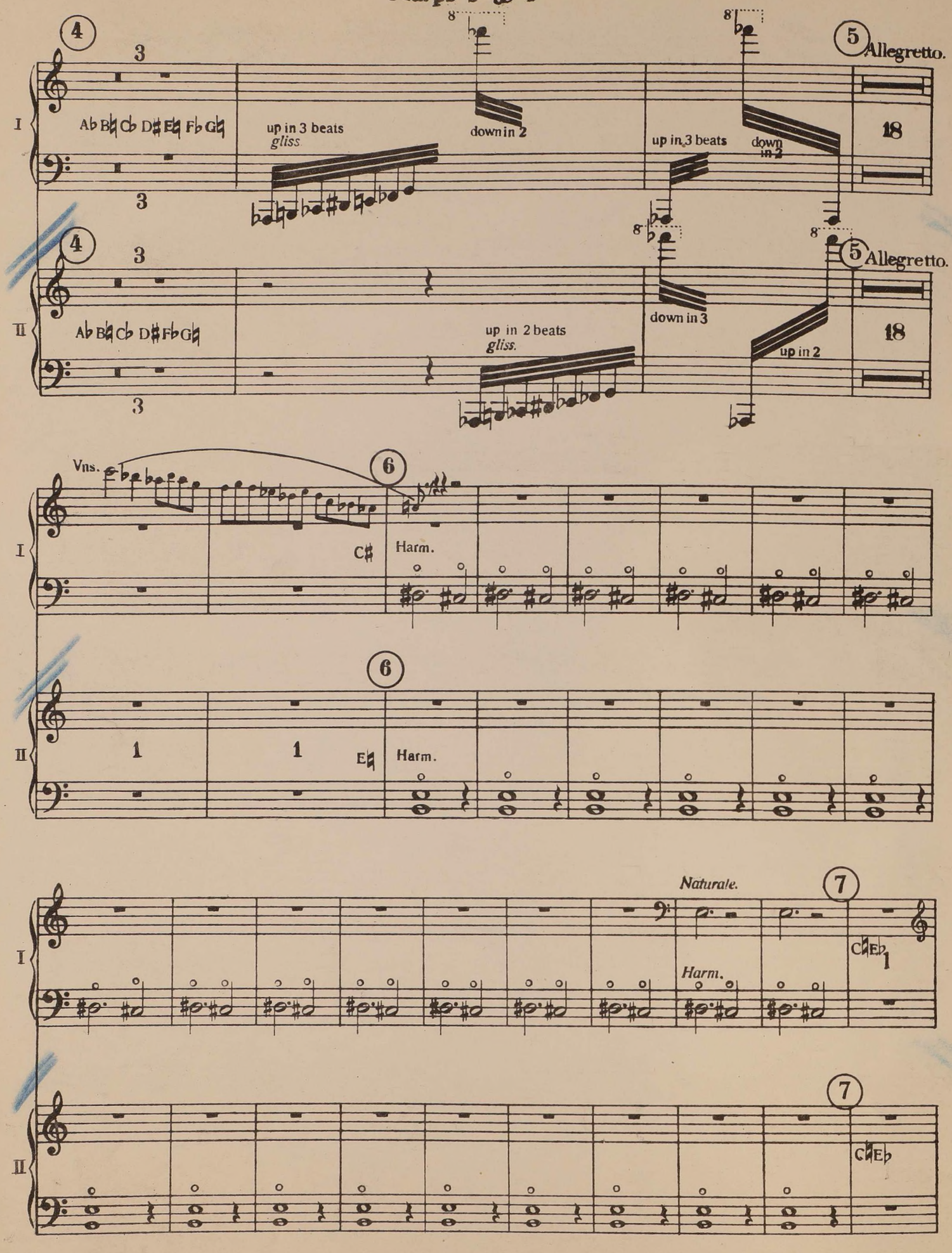
4
5
Allegretto.
I
II
Ab B♮ Cb D♯ E♮ Fb G♮
up in 3 beats
gliss.
down in 2
up in 3 beats
down in 2
18
up in 2 beats
gliss.
down in 3
up in 2
Vns.
6
C♯
Harm.
E♮
Naturale.
7
C♮ Eb
C♮ Eb

Harps 1 & 2

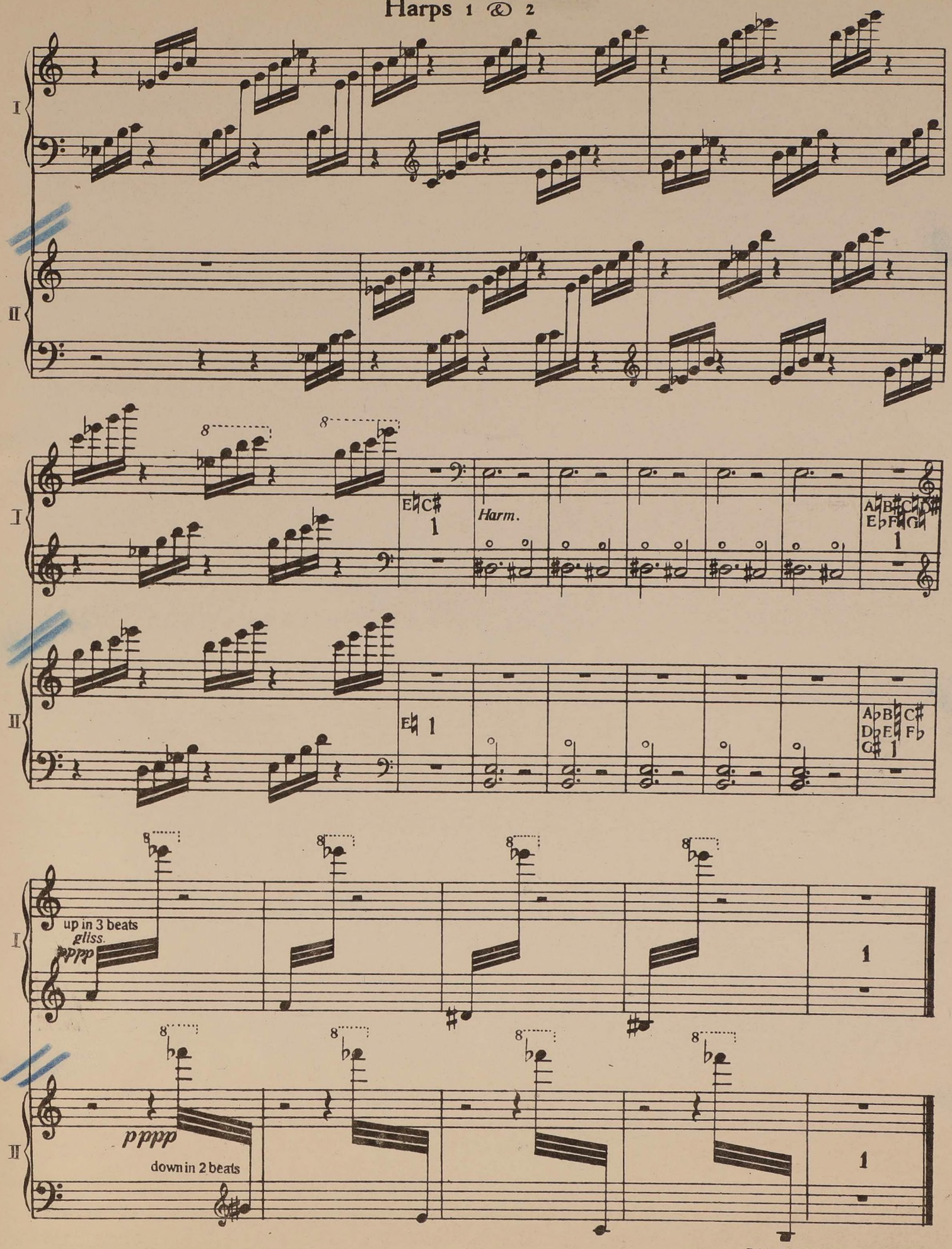

Printed in Austria.
Waldheim-Eberle A. G., Vienna, VII.