

4

# LA QUESTE DE DIEU

Pièce symphonique extraite de  
" La Légende de Saint-Christophe "

Vincent d'INDY

PROLOGUE ET SYMPHONIE DESCRIPTIVE

238

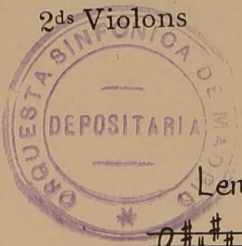

2<sup>ds</sup> Violons

Lent

avec sourdines

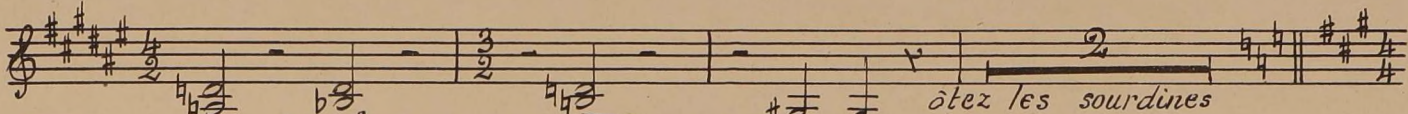
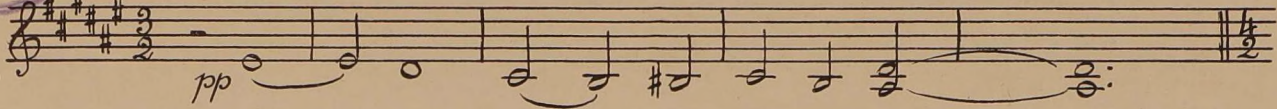

103

Mouv<sup>t</sup> de Marche lente

ôtez les sourdines

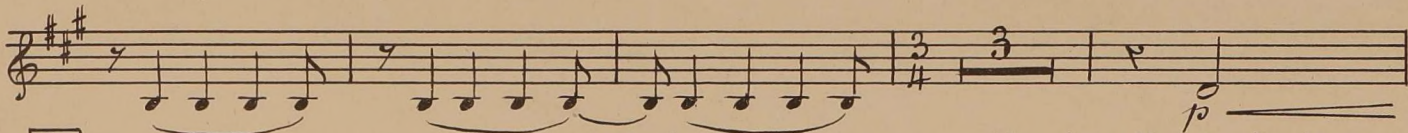
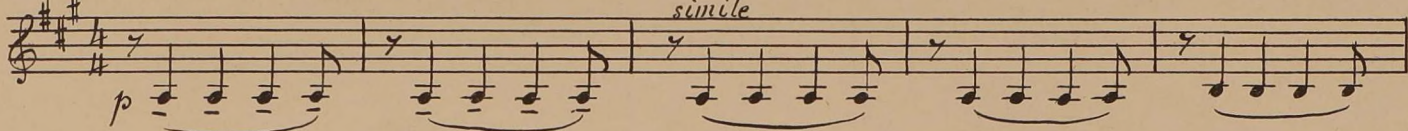

104

Plus Lent revenez au Mouv<sup>t</sup> de Marche Lente

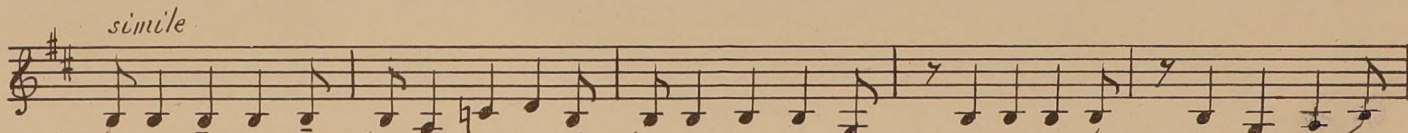
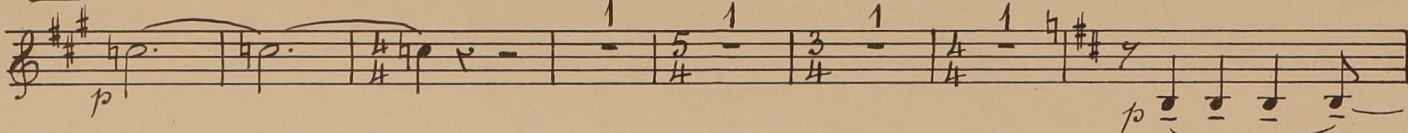

105 Vite

Div.

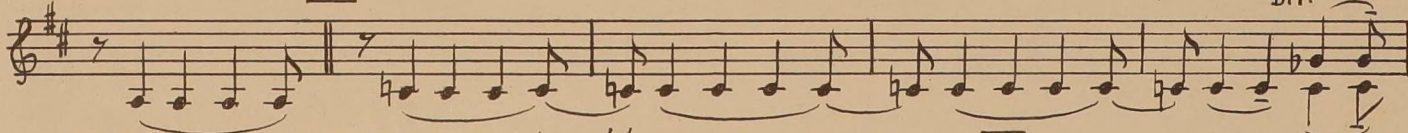

en retenant beaucoup Lent

106

revenez au

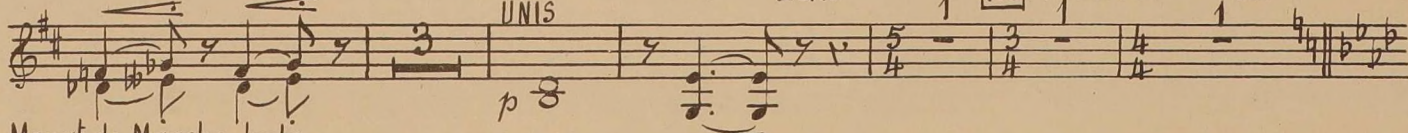

Mouv<sup>t</sup> de Marche lente

Div.

simile

UNIS

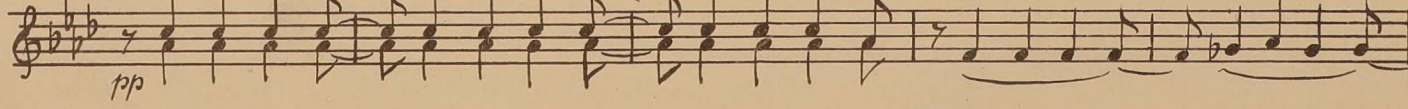

107 Plus animé

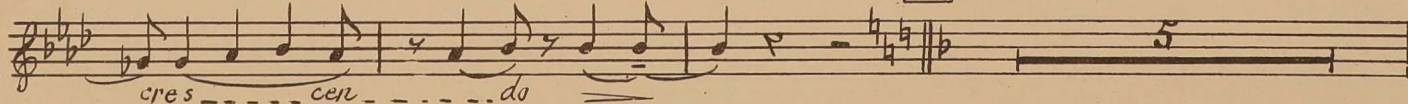

cres - - - - - cer - - - - - do

ROUART, LEROLLE & Cie, Editeurs,  
Paris, 29, Rue d'Astorg.

Tous droits d'exécution, de reproduction, et d'arran-  
gements réservés pour tous pays y compris la Suède  
la Norvège et le Danemark.

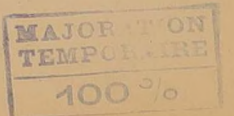

revenez au 1<sup>er</sup> mouv<sup>t</sup>

### LA QUÊTE DE DIEU

Modère

*simile*

ppp

116

ppp

p

*en accélérant --- graduellement --- jusqu'à ---*

ppp

*cres... cen...*

117 *Vivement animé*

*do mollo*

*ff f*

*pizz.*

*f sempre*

118 *arco*

*f*

119 *trun trun*

*f*

*UNIS*

*f*

*f*

*f*

120

*f*

Alto<sup>s</sup> *Même mouv<sup>t</sup>* Flute *2<sup>es</sup> Vols*

*p* *cresc* *f*

127 *Joyusement* *2<sup>bl</sup>c.*

*p* *f*

(d. = d) *Les temps de même valeur*

*f*

*f*

128

*f*

*f*

129

*ff*

*ff*

*très retenu* *Très lent*

*p*

130 *Mouv<sup>t</sup> de la Marche lente* *sourdines*

*poco sfz* *p* *dum* *pp*

*Alto solo* *2<sup>es</sup> Vols DIV.* *Extrêmement lent*

*p* *pp*

*Mouv<sup>t</sup> de la Marche* *Alto solo* *2<sup>es</sup> Vols*

*poco sfz*

*espressi* *2<sup>es</sup> Vols*

*p*