

2

LA QUESTE DE DIEU

SCHOLA CANTORUM de NANTES

Pièce symphonique extraite de

“ La Légende de Saint-Christophe ”

Vincent d'INDY

3^e Basson

PROLOGUE & SYMPHONIE DESCRIPTIVE

238

Lent

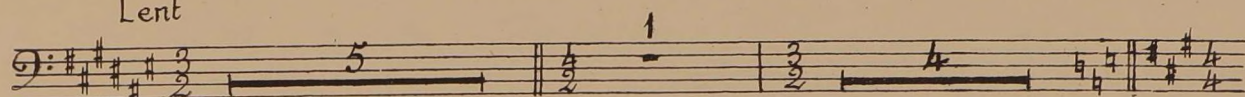

103 Mouv^t de Marche lente

104

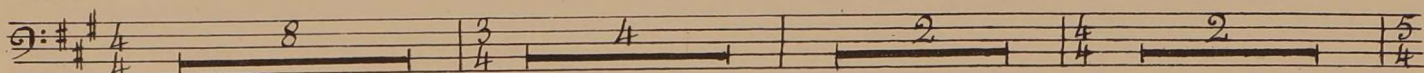

105 Vite

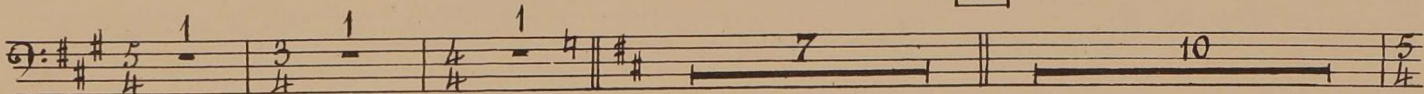

106

Revenez au

Mouv^t de Marche lente

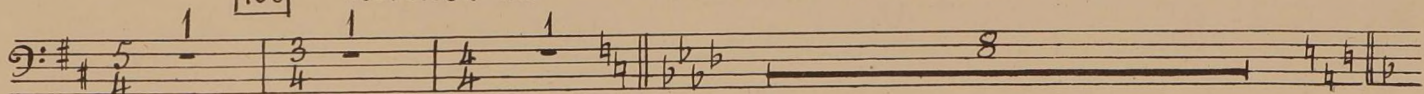

107 Plus animé

108 Assez lent

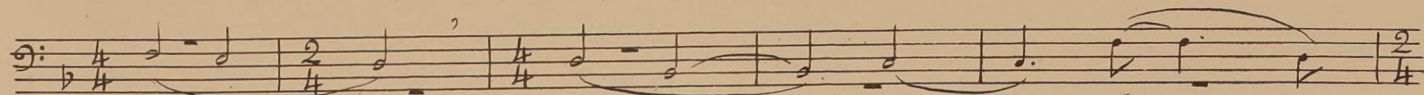
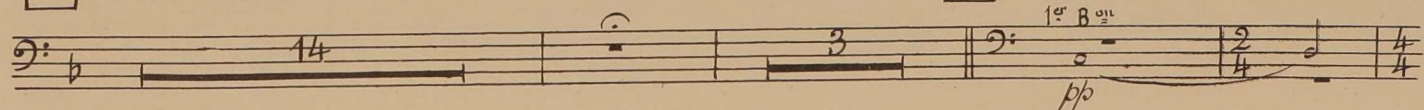

3^e Basson

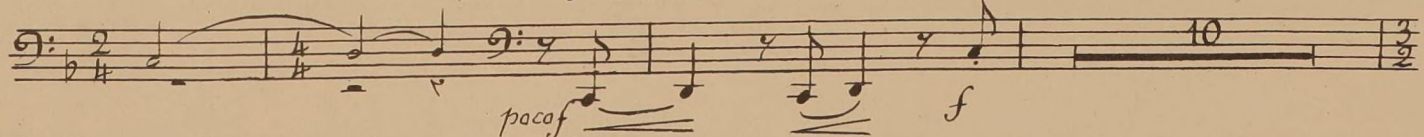

109

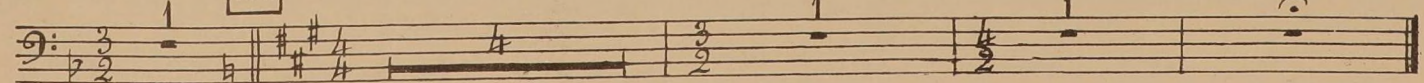

La Queste de Dieu

Modéré

110

ff

f

f

111

Mouv^t de Marche lente

p

112

p

cresc.

113 Un peu élargi

f

dim

p

Revenez au mouv^t

cresc.

sfz

p

114

p

f

ff

12/4

115 Lent

revenez au Mouvt de Marche lente 116

en accélérant

graduellement

Jusqu'à

117 Vivement animé

premier Clesta

119

120

En élargissant beaucoup

122 Triomphal

